

CHIRCOUS

DRAWINGS



**FACULTY
OF ARCHITECTURE
CTU IN PRAGUE**

PROGRAM
Architecture and Urbanism

SEMESTER
Summer semester 2026

STUDIO
ZAN Sládek- Blank

PROJECT SUPERVISORS
Ing. arch. BcA. Oldřich Sládek
Ing. arch. Marek Blank

AUTHOR
Martin Cséry

CIRCUS HALL 22

ANNOTATION

ASSIGNMENT

The Circus Hall 22 project was created in response to the task of developing more welcoming conditions for contemporary circus within the premises of the Prague Market Hall in Holešovice. The initial phase of the design process was accompanied by research into the characteristics of contemporary circus and its transformation from its original form to its current one. An important part of the research also involved identifying the actual requirements and spatial disadvantages of the currently operating Jatká78 circus located within the market complex.

SPATIAL ANALYSIS

The next phase focused on finding a suitable space for a cultural institution that would meet all the requirements and expectations necessary for the full operation of a contemporary circus. The intention was to select an existing structure within the market complex capable of accommodating spaces for professional acrobatic performances, training facilities, and a layout approaching modern theatre typology. Following the initial analyses, Hall 22 proved to be the most suitable location for the project, as its current condition offers a sufficiently open and appropriately sized layout. At the same time, it allows for the preservation of existing public spaces and offers opportunities for their planned future development. Supporting the expansion of cultural spaces within the market complex could, in the future, contribute to restoring its unified character.

SPATIAL REQUIREMENTS

The core of the project is based on the need to create suitable and functional interiors. These spaces primarily require an auditorium with seating capacity ranging from 350 to 550 spectators, a stage with a proscenium opening higher than 10.5 meters, backstage facilities with an appropriate fly tower system, storage areas, and interconnected service spaces ensuring the smooth operation of the building.

ARCHITECTURE AND VISUAL IDENTITY

The exterior functions as an extension of the existing Hall 22. The form of the first level of the extension is created through an analogical transfer of the shape of the current basilica-style lighting structure of the building's central nave. The second level is also based on an analogy of a characteristic architectural element, working with the repetition of transverse gable roofs from the side wing of the entrance section of the existing structure. The structural solution of the extension follows the principle of the original building, which functioned as a marketplace for pigs and small livestock. A developmental contrast in the structural system for large spans emerges between the original and the proposed state. The red colour was specifically chosen because of its association with the circus tent.

CONTENTS

01	SITE PLAN – PRAGUE MARKET HALL, HOLEŠOVICE
02	SITE PLAN – CIRCUS HALL 22
03	EXISTING CONDITION – GROUND FLOOR PLAN
04	COORDINATION DRAWING – GROUND FLOOR PLAN
05	PROPOSED DESIGN – GROUND FLOOR PLAN
06	EXISTING CONDITION – FIRST FLOOR PLAN
07	COORDINATION DRAWING – FIRST FLOOR PLAN
08	PROPOSED DESIGN – FIRST FLOOR PLAN
09	EXISTING CONDITION – ROOF PLAN
10	COORDINATION DRAWING – ROOF PLAN
11	PROPOSED DESIGN – SECOND FLOOR PLAN
12	PARABOLIC ANALYSIS FOR THE OPTIMAL AUDITORIUM LAYOUT
13	OPTIMAL AUDITORIUM SEATING LAYOUT
14	STAGE VISIBILITY ANALYSIS
15	ACOUSTIC DESIGN OF THE AUDITORIUM WALLS
16	ACOUSTIC DESIGN OF THE AUDITORIUM CEILING
17	EXISTING CONDITION – CROSS SECTION
18	COORDINATION DRAWING – CROSS SECTION
19	PROPOSED CONDITION – CROSS SECTION
20	EXISTING CONDITION – LONGITUDINAL SECTION
21	COORDINATION DRAWING – LONGITUDINAL SECTION
22	PROPOSED DESIGN – LONGITUDINAL SECTION
23	PROPOSED DESIGN – PERSPECTIVE LONGITUDINAL SECTION
24	EXISTING CONDITION – FRONT ELEVATION
25	PROPOSED DESIGN – FRONT ELEVATION
26	PROPOSED DESIGN – EXTENDED FRONT ELEVATION
27	EXISTING CONDITION – REAR ELEVATION
28	PROPOSED DESIGN – REAR ELEVATION
29	PROPOSED DESIGN – EXTENDED REAR ELEVATION
30	EXISTING CONDITION – SIDE ELEVATION No. 1
31	COORDINATION DRAWING – SIDE ELEVATION No. 1
32	PROPOSED DESIGN – SIDE ELEVATION No. 1
33	PROPOSED DESIGN – EXTENDED SIDE ELEVATION No. 1
34	EXISTING CONDITION – SIDE ELEVATION No. 2
35	COORDINATION DRAWING – SIDE ELEVATION No. 2
36	PROPOSED DESIGN – SIDE ELEVATION No. 2
37	PROPOSED DESIGN – EXTENDED SIDE ELEVATION No. 2

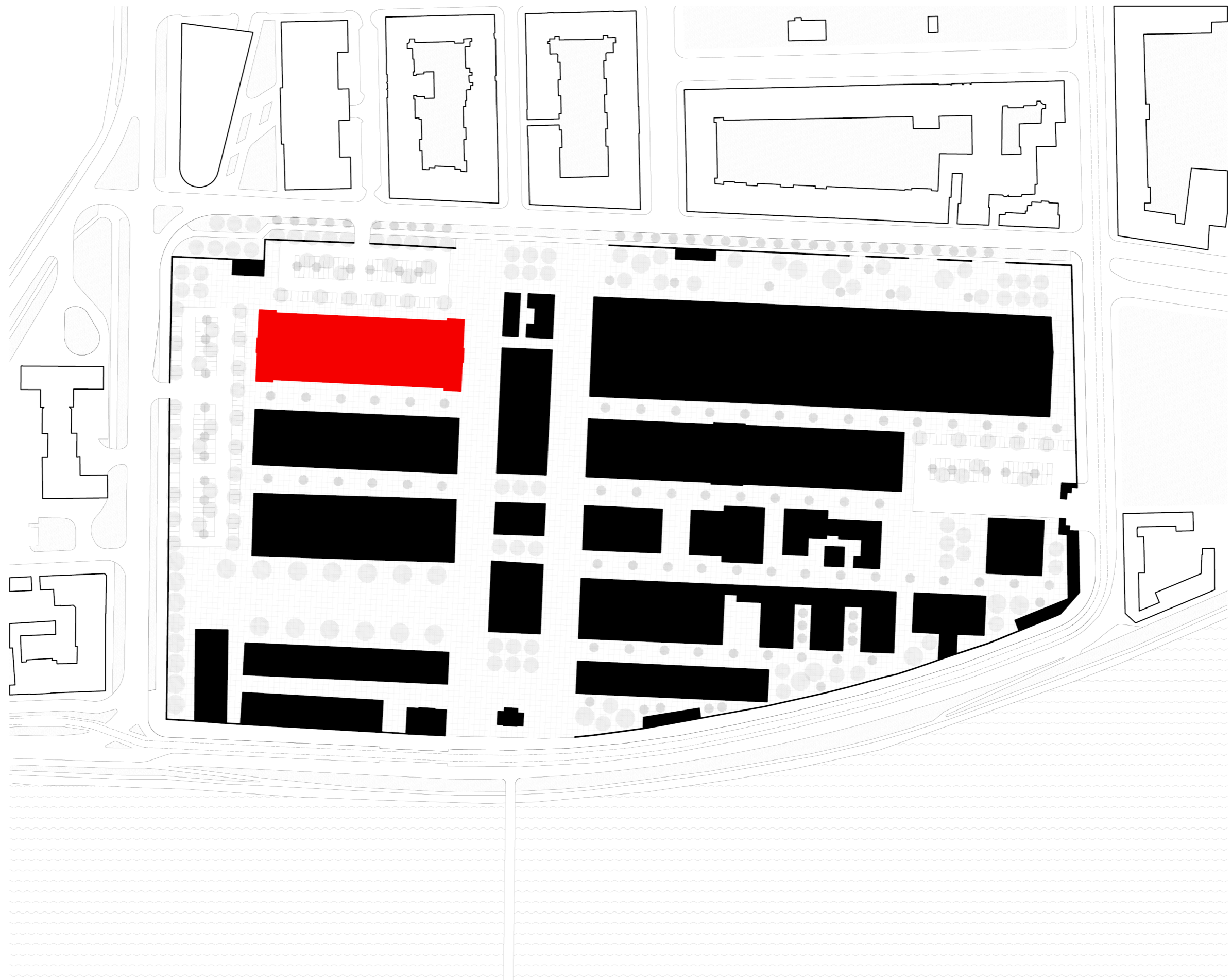

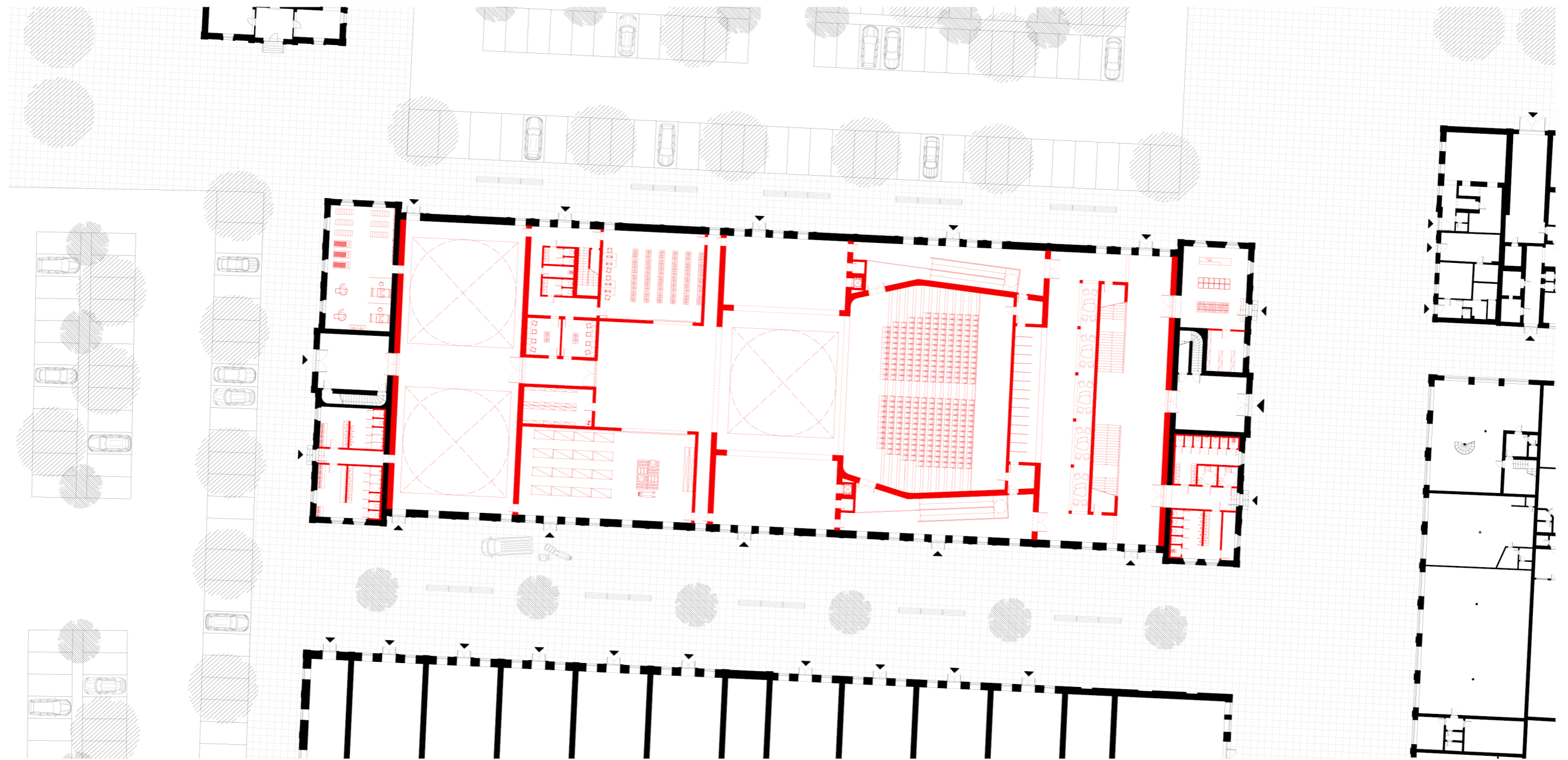

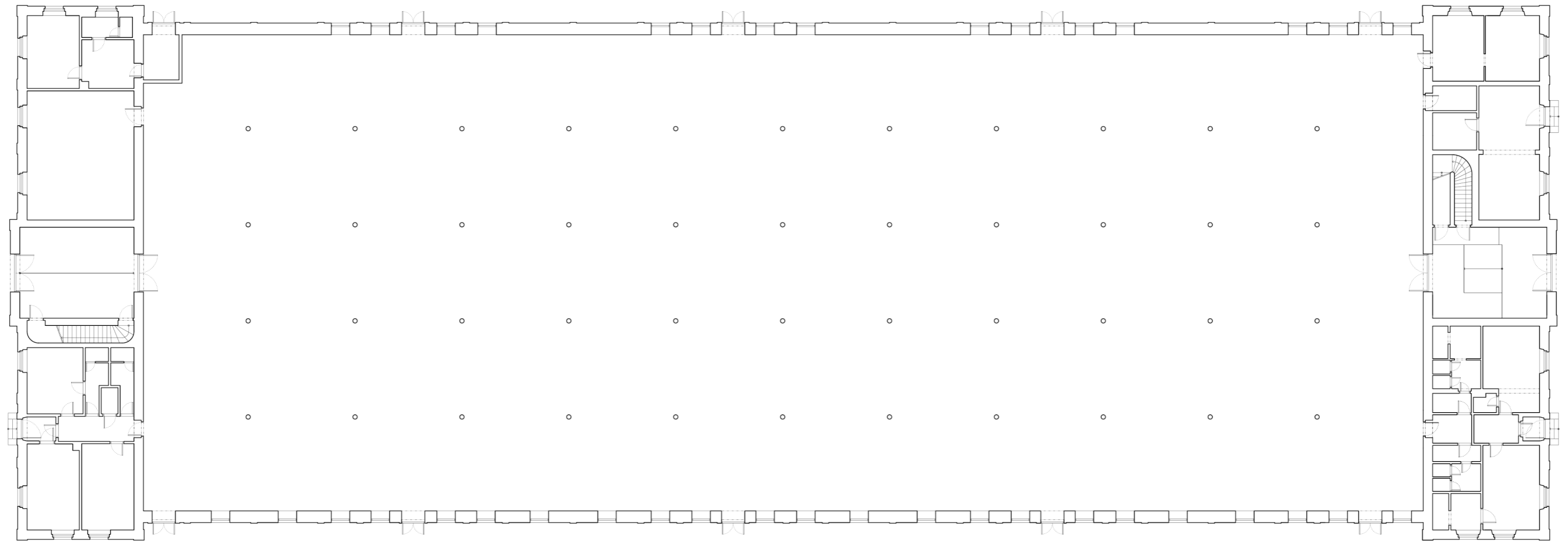

M 1:300

EXISTING CONDITION – GROUND FLOOR PLAN

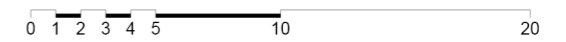

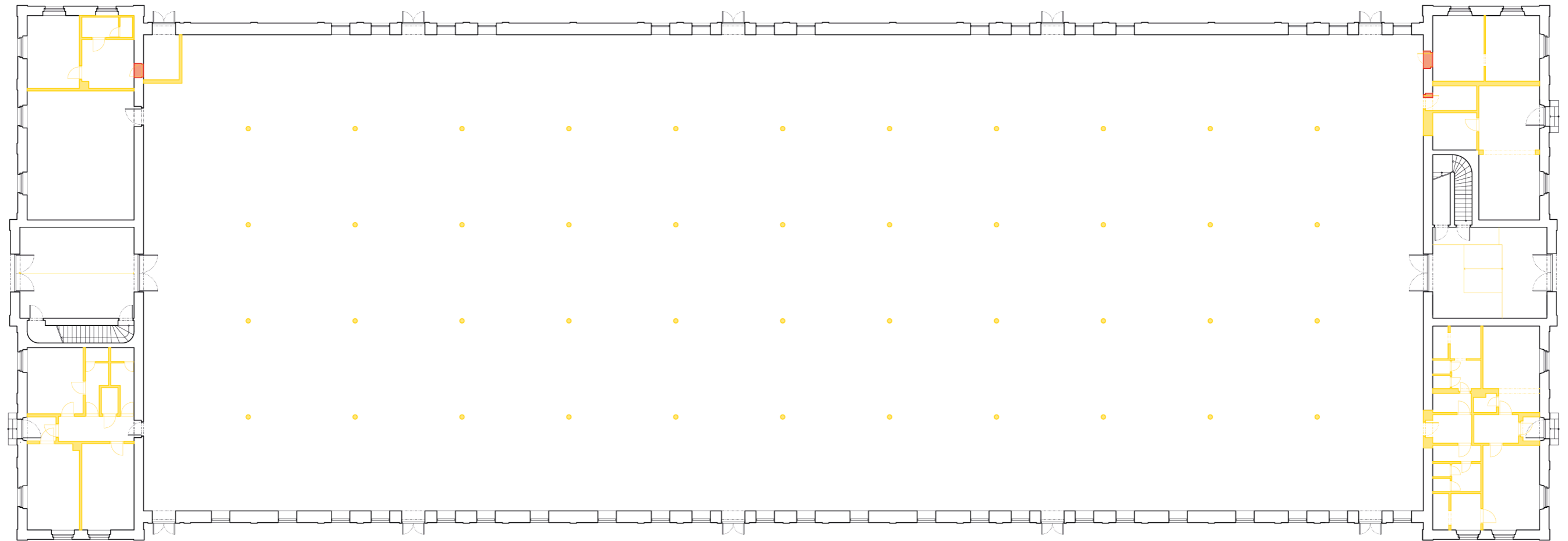

M 1:300

COORDINATION DRAWING – GROUND FLOOR PLAN

0 1 2 3 4 5 10 20



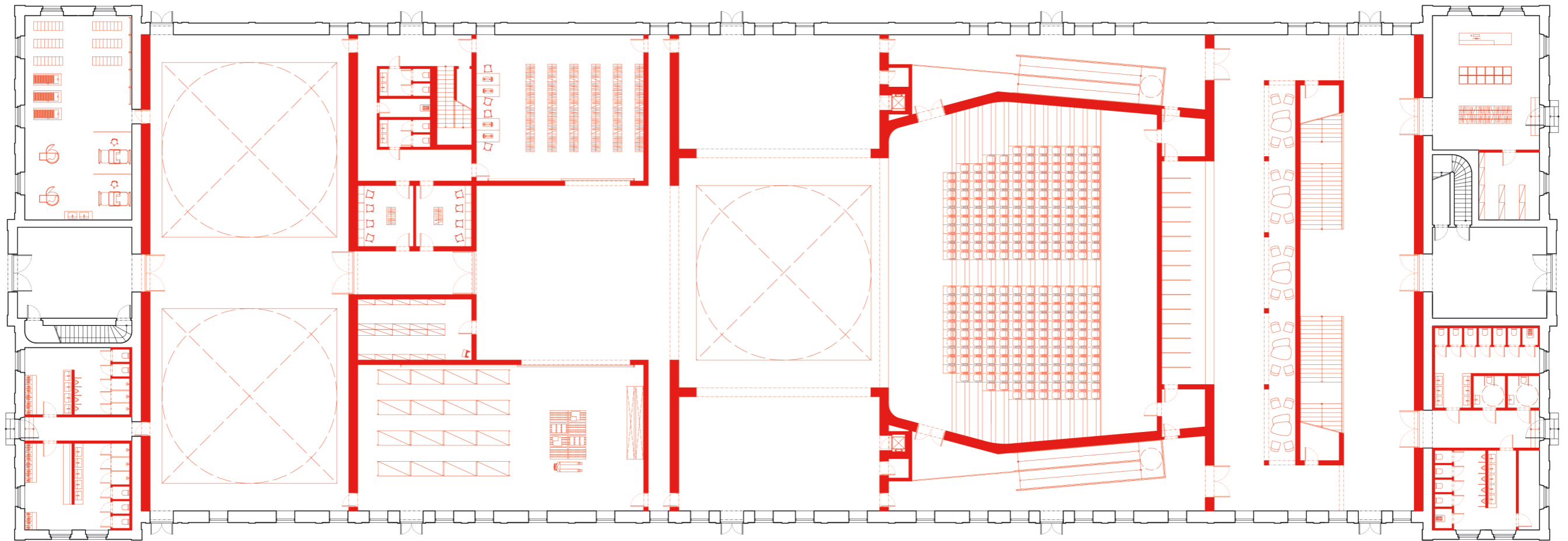

M 1:300

PROPOSED DESIGN – GROUND FLOOR PLAN

0 1 2 3 4 5 10 20



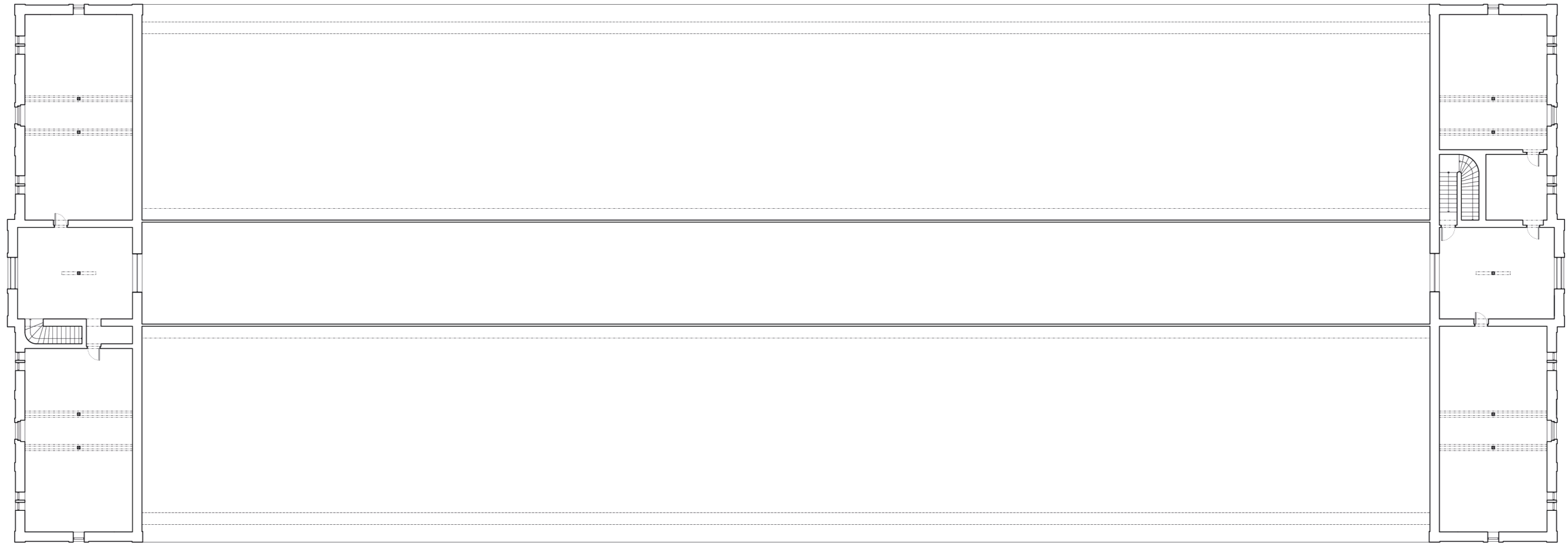

M 1:300

EXISTING CONDITION – FIRST FLOOR PLAN

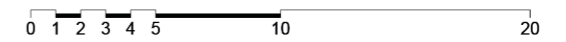

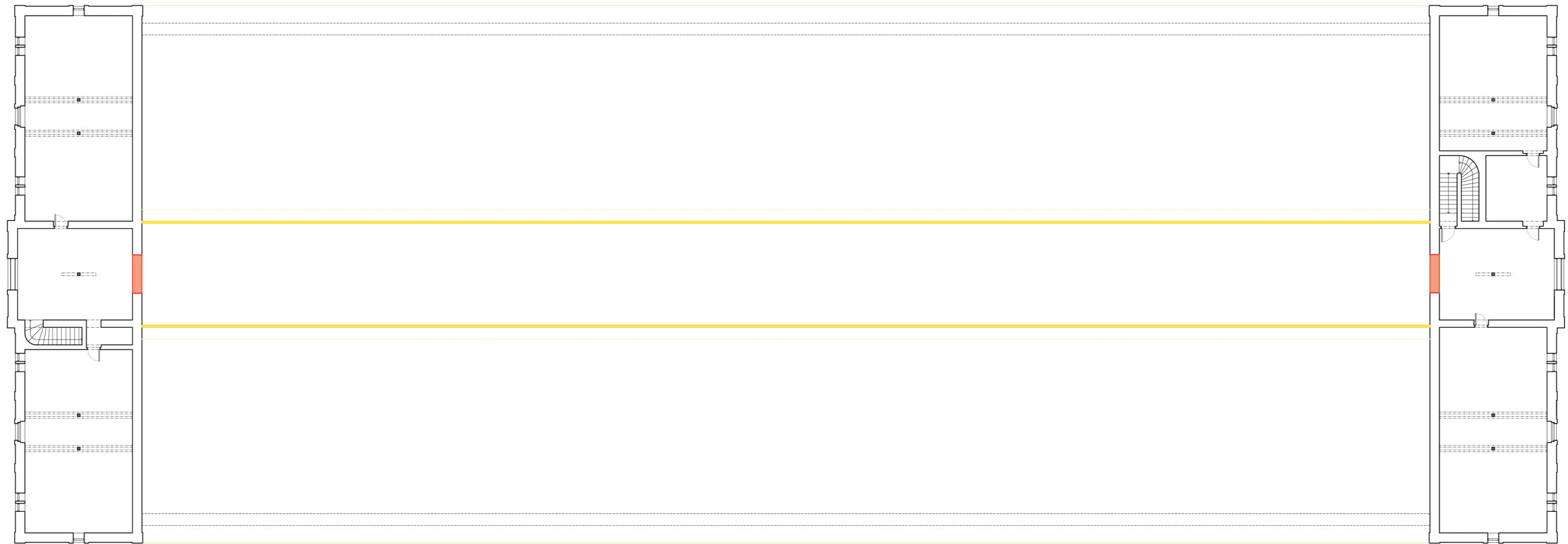

M 1:300

COORDINATION DRAWING – FIRST FLOOR PLAN

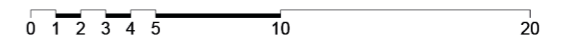

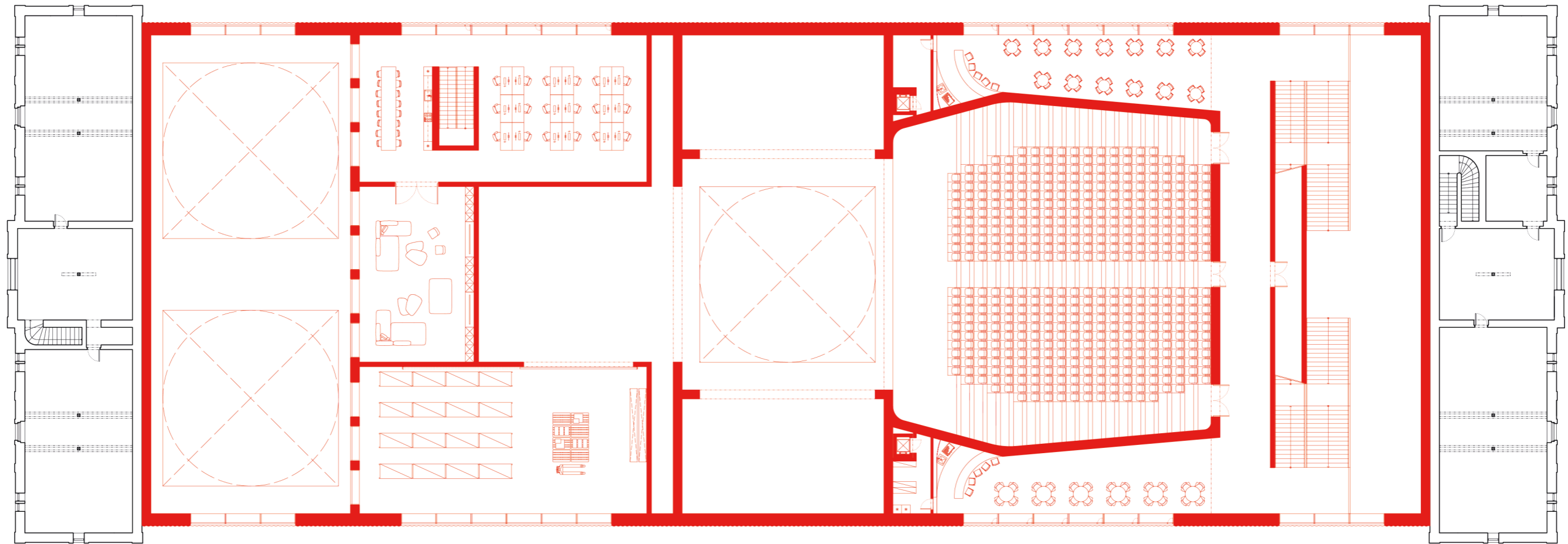

M 1:300

PROPOSED DESIGN – FIRST FLOOR PLAN





M 1:300

EXISTING CONDITION – ROOF PLAN

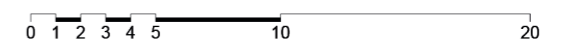

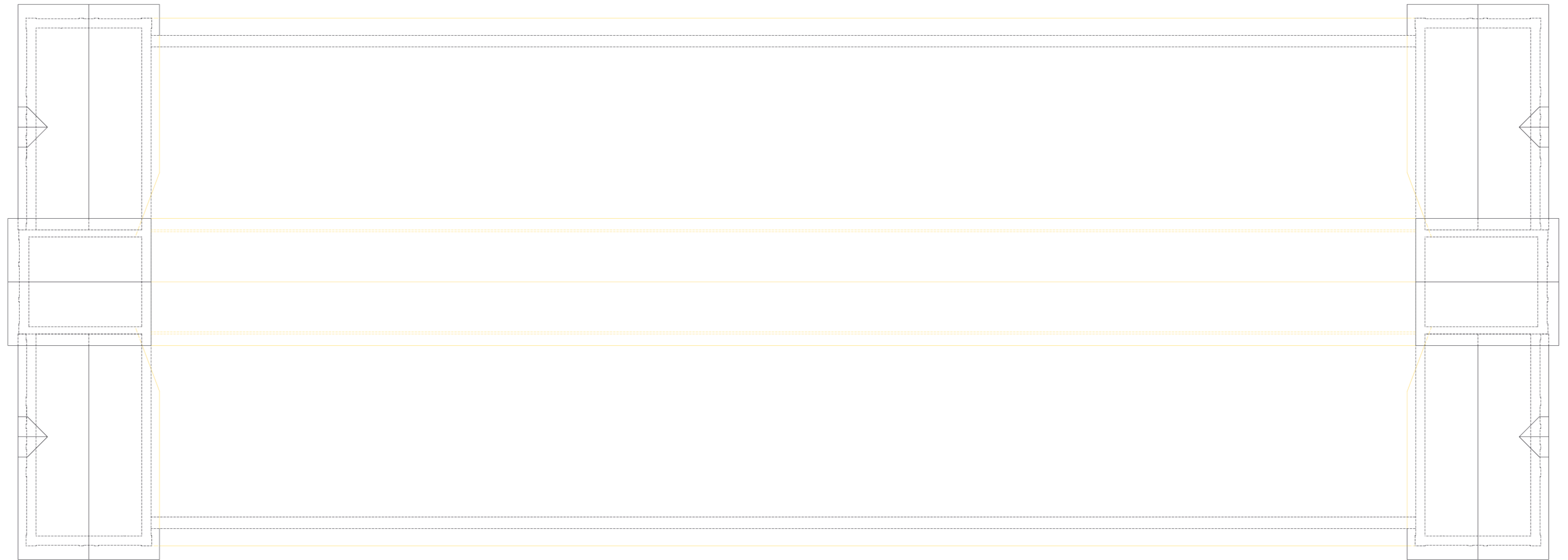

M 1:300

COORDINATION DRAWING – ROOF PLAN

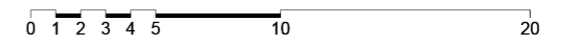

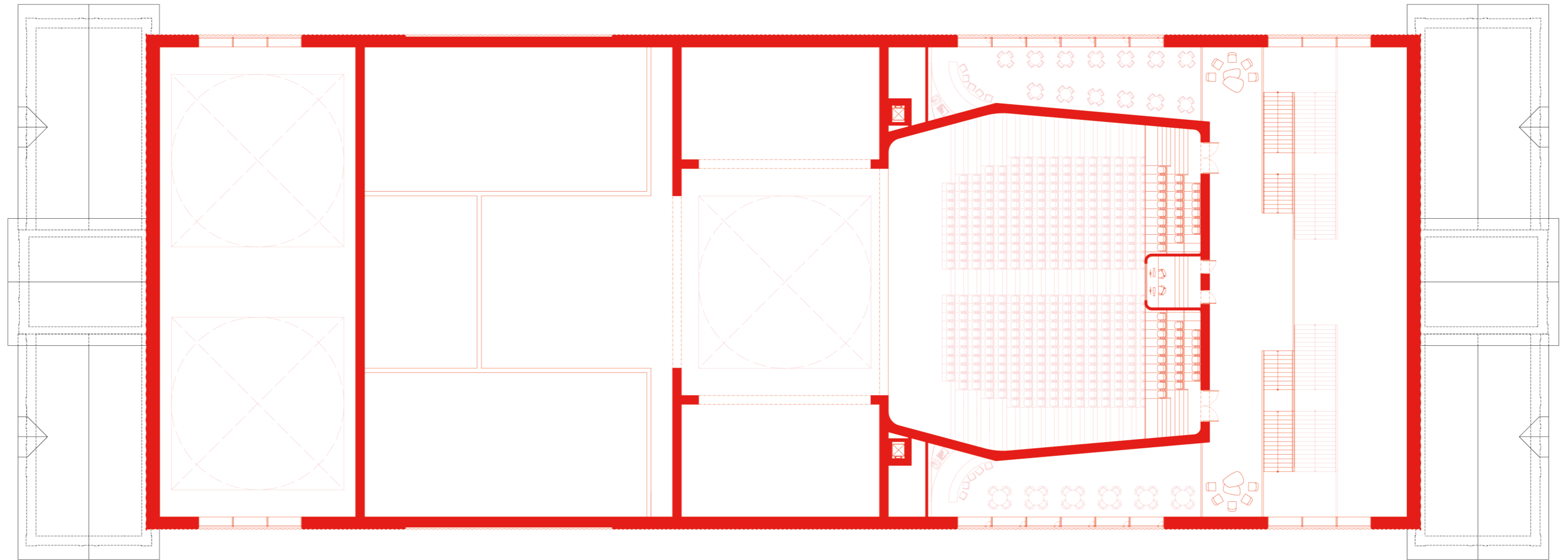

M 1:300

PROPOSED DESIGN – SECOND FLOOR PLAN



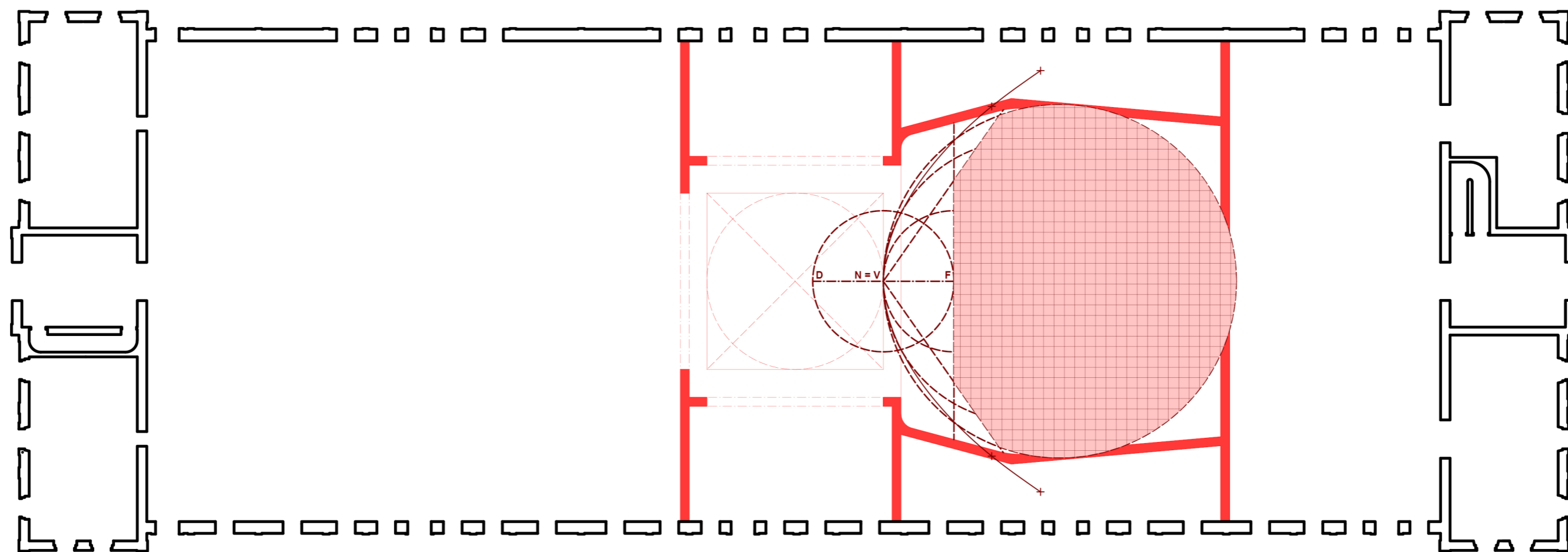

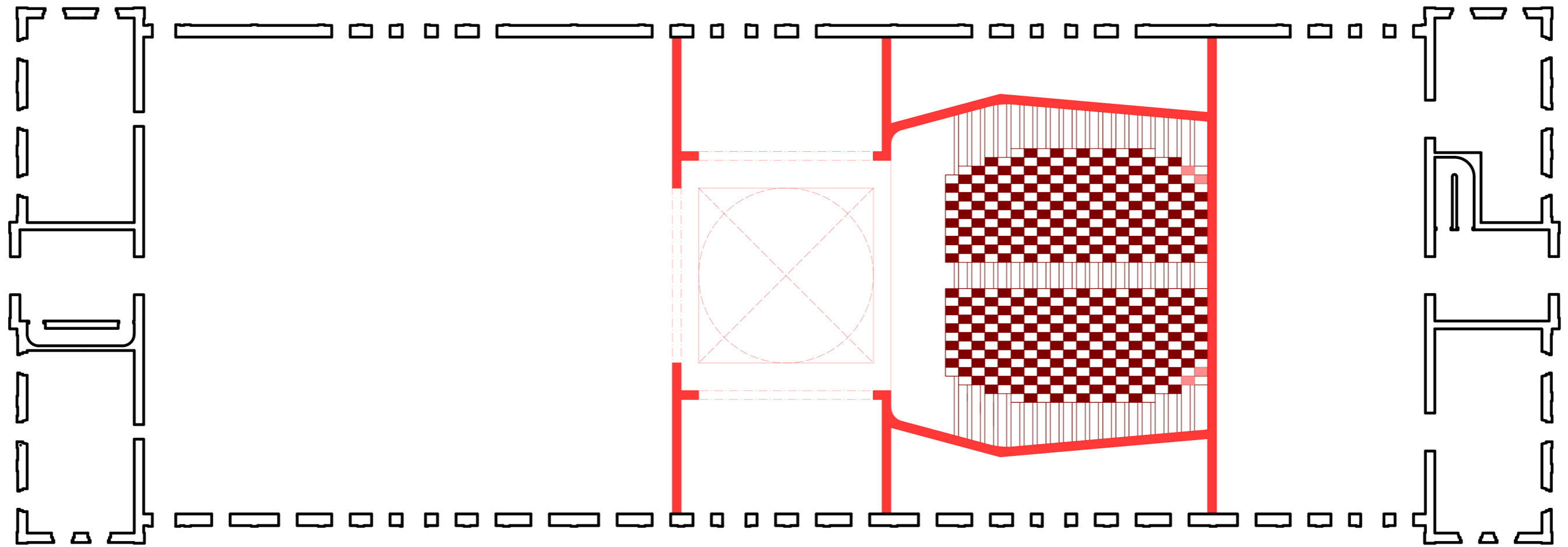

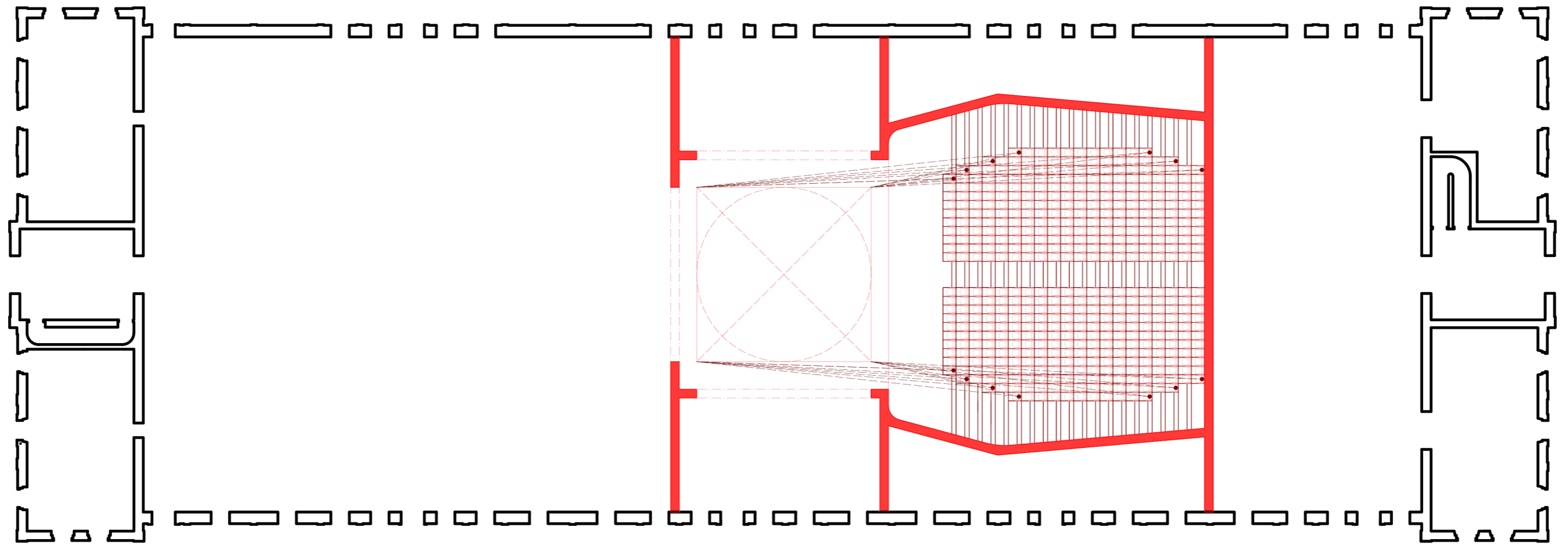

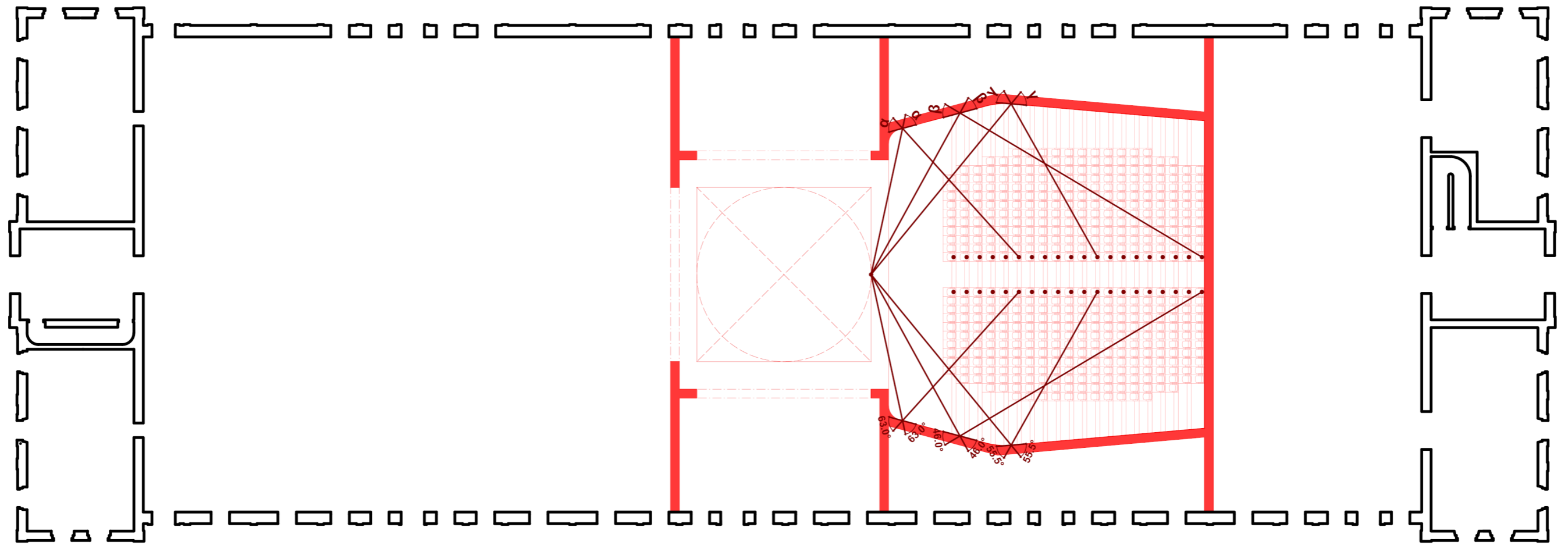

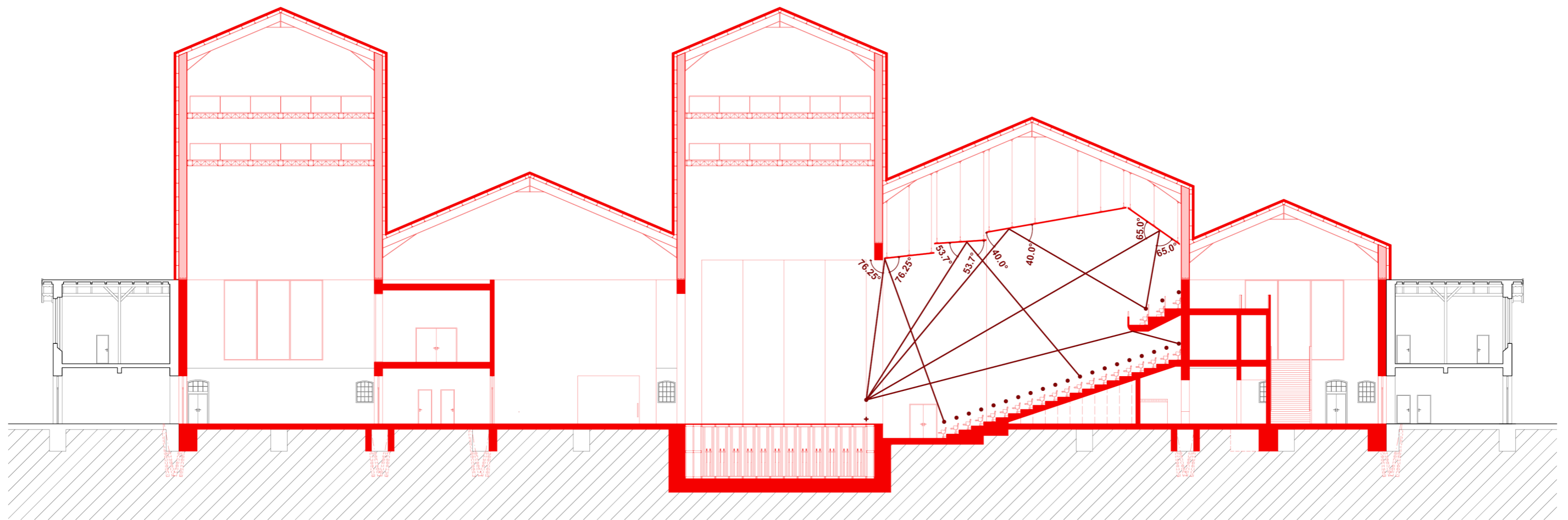

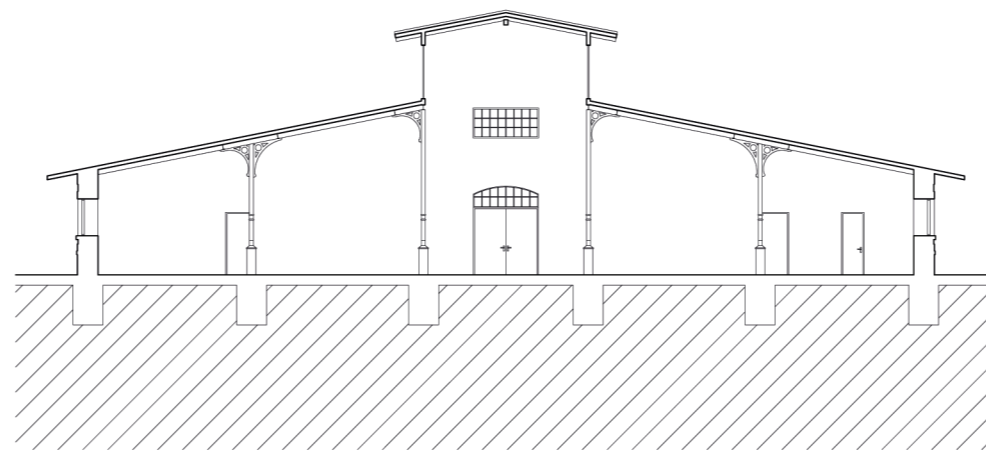

M 1:300

EXISTING CONDITION – CROSS SECTION

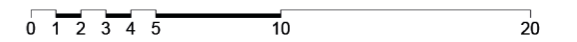

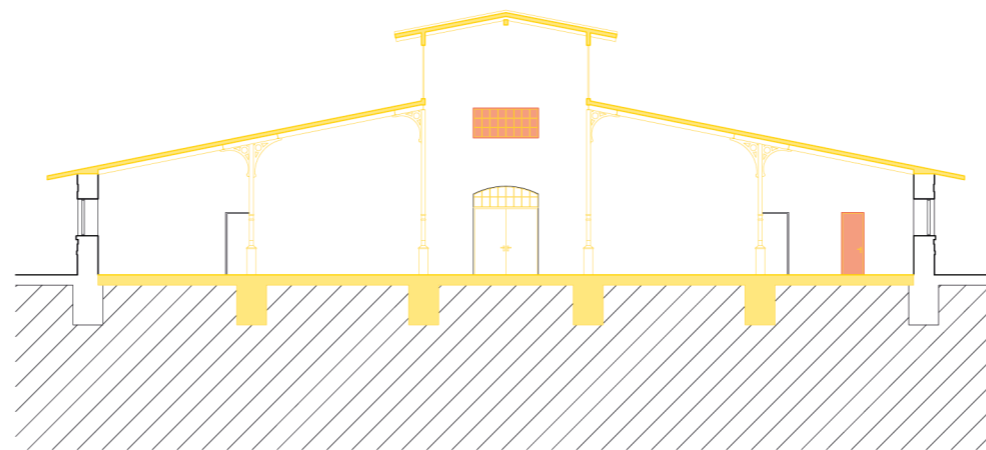

M 1:300

COORDINATION DRAWING – CROSS SECTION

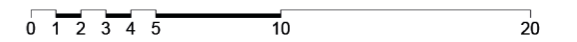

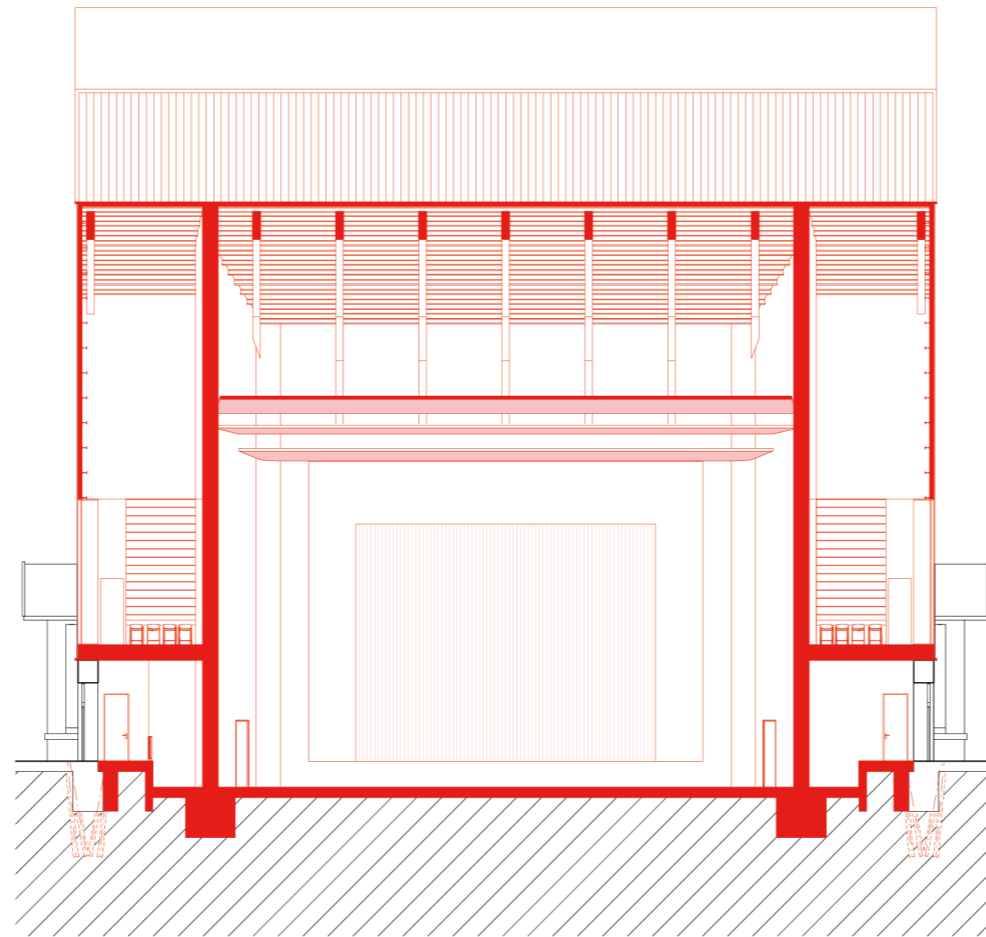

M 1:300

PROPOSED DESIGN – CROSS SECTION



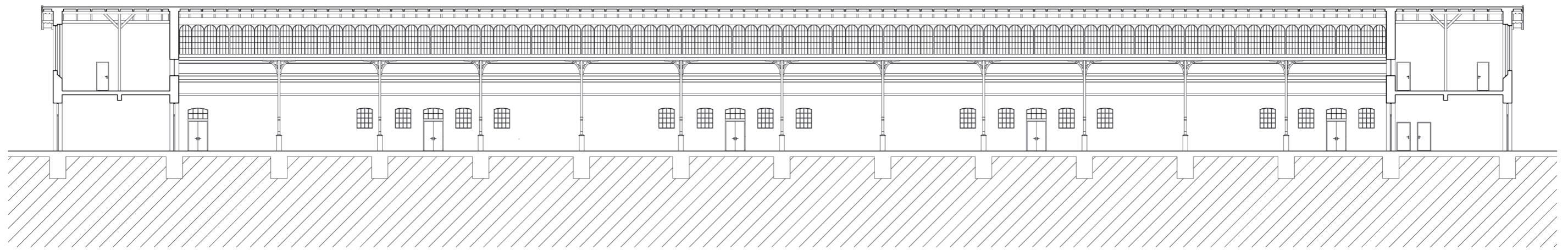

M 1:300

EXISTING CONDITION – LONGITUDINAL SECTION

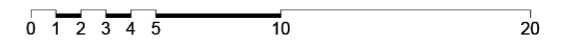

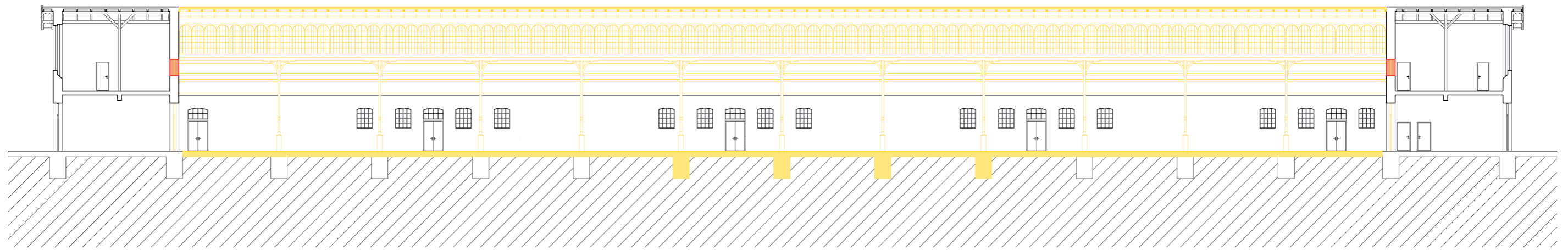

M 1:300

COORDINATION DRAWING – LONGITUDINAL SECTION

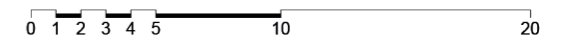

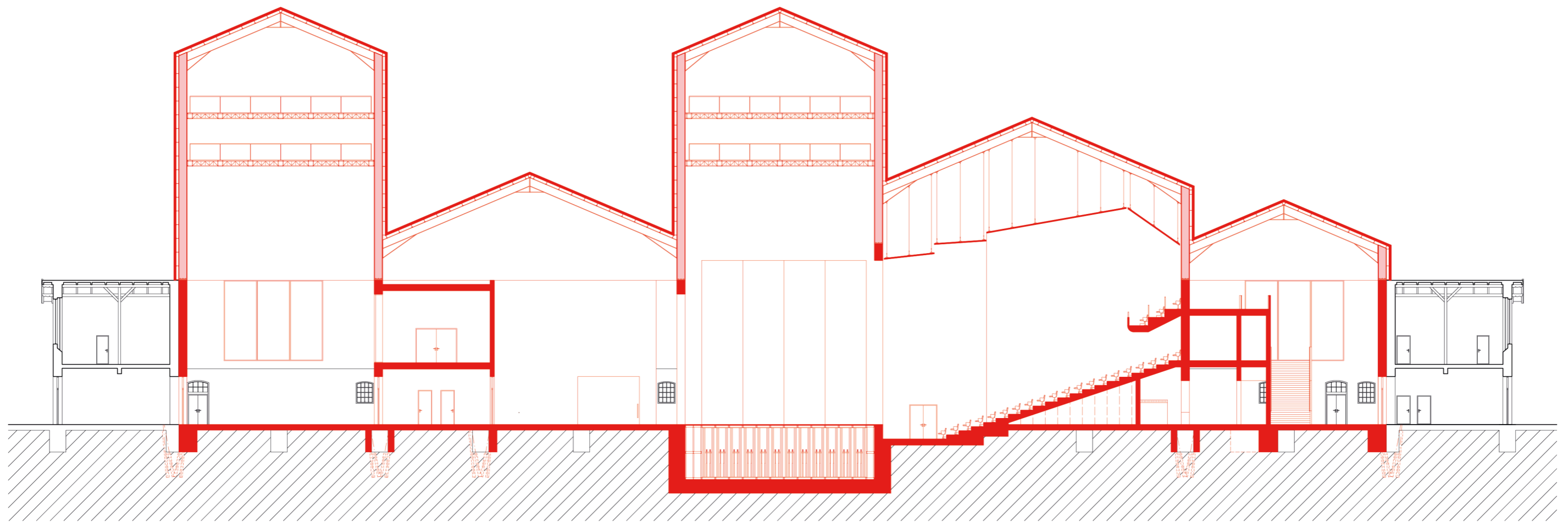

M 1:300

PROPOSED DESIGN – LONGITUDINAL SECTION



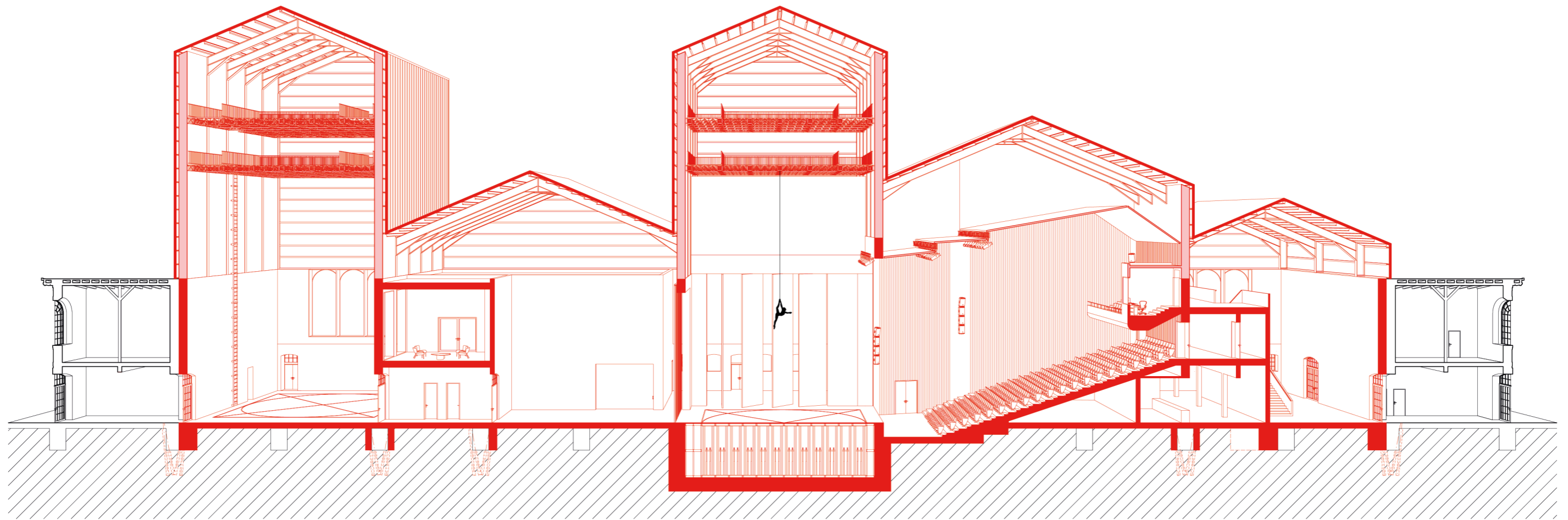

M 1:300

PROPOSED DESIGN – PERSPECTIVE LONGITUDINAL SECTION





M 1:300

EXISTING CONDITION – FRONT ELEVATION

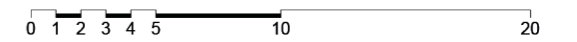

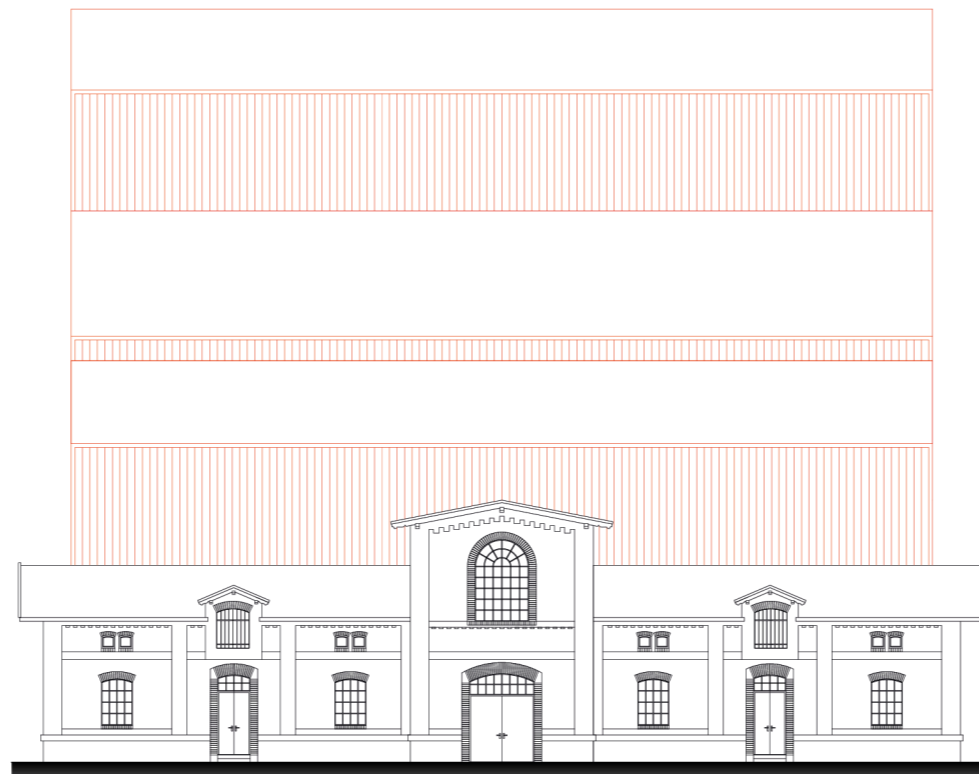

M 1:300

PROPOSED DESIGN – FRONT ELEVATION



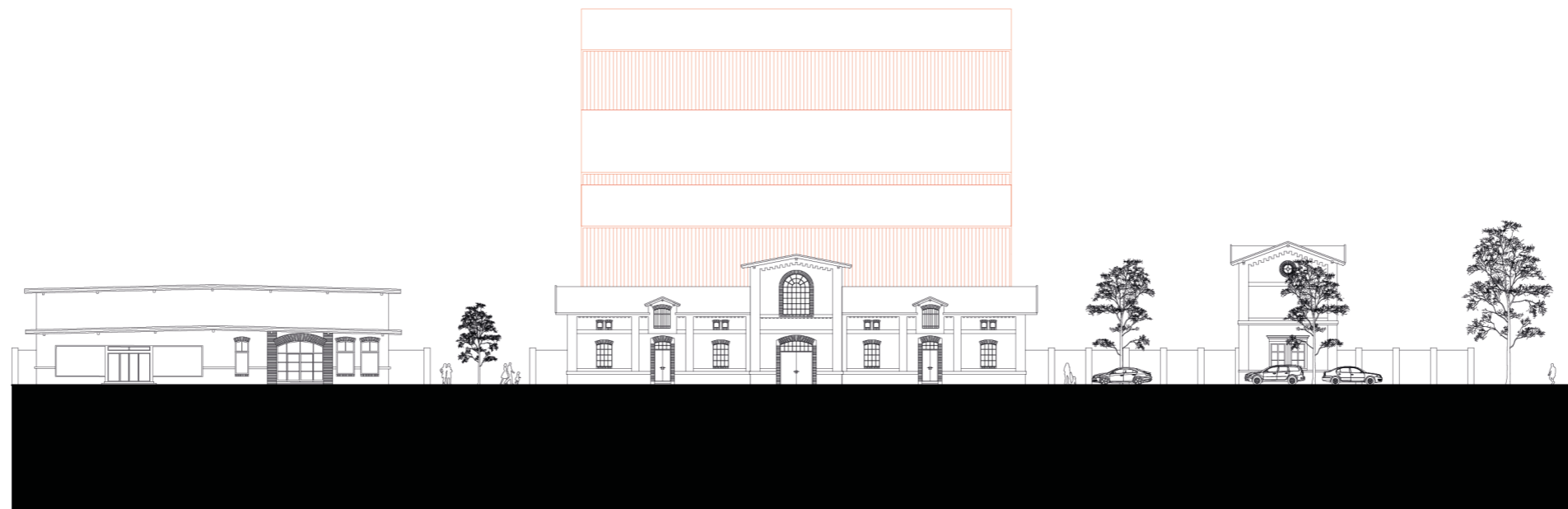



M 1:300

EXISTING CONDITION – REAR ELEVATION

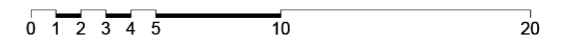



M 1:300

PROPOSED DESIGN – REAR ELEVATION





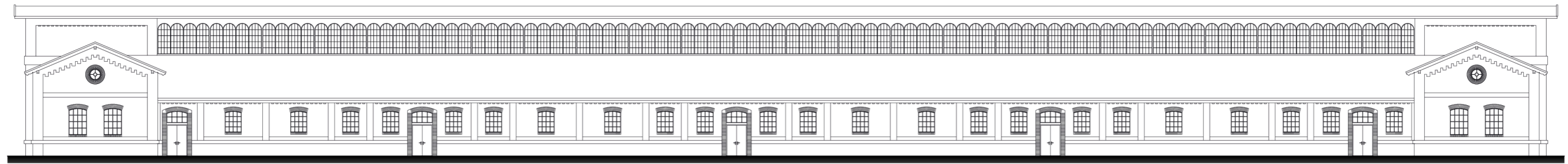

M 1:300

EXISTING CONDITION – SIDE ELEVATION No. 1

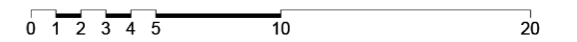

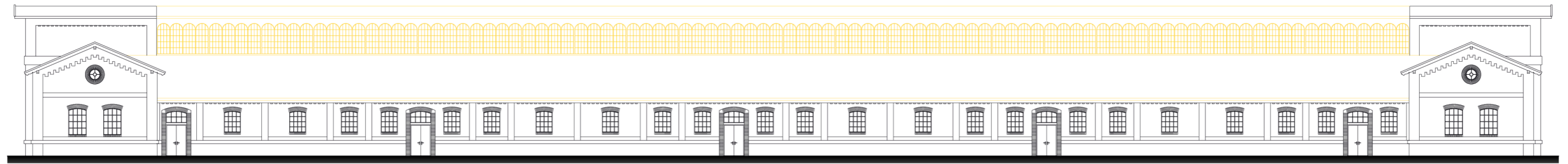

M 1:300

COORDINATION DRAWING – SIDE ELEVATION No. 1

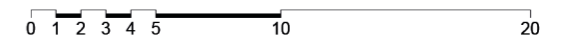

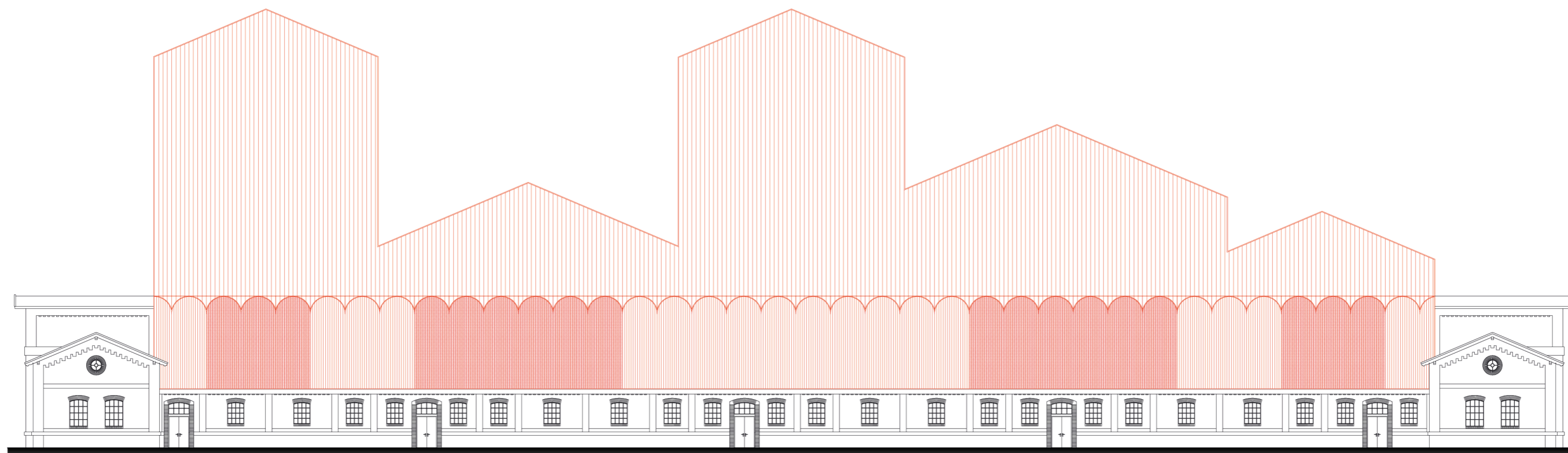

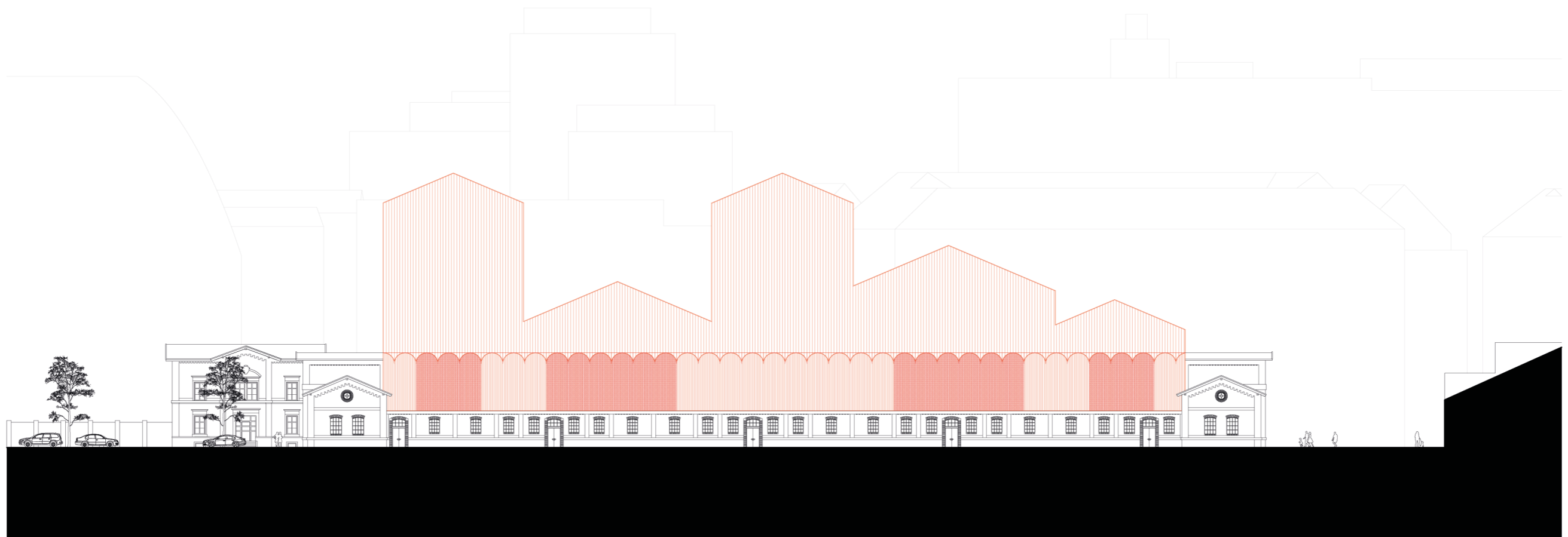

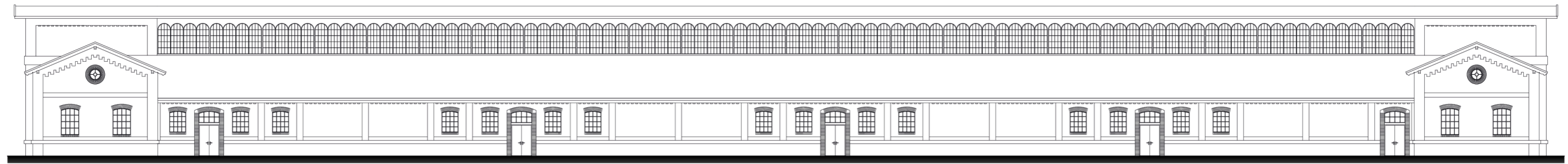

M 1:300

EXISTING CONDITION – SIDE ELEVATION No. 2

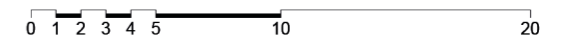

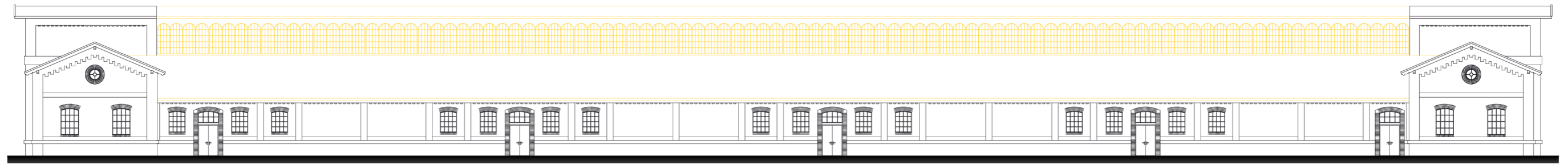

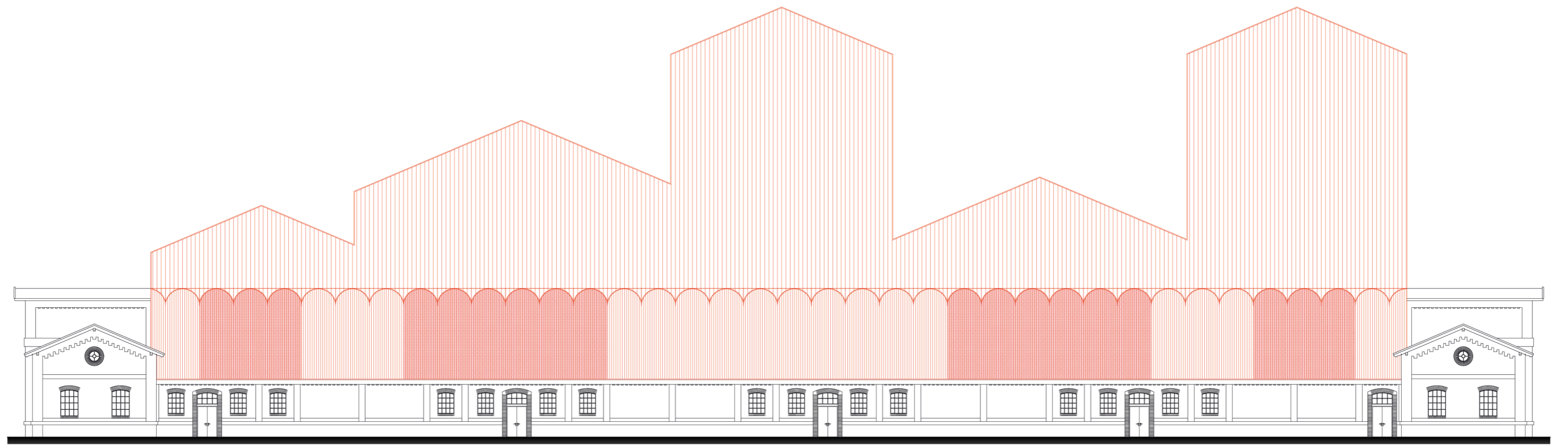

M 1:300

PROPOSED DESIGN – SIDE ELEVATION No. 2



