



**Vera Noviana**

E11220027

vrnoviana04@gmail.com



# EMBRACE OF *Hope*

Creating a space as an emotional embrace for cancer patients through the form of spatial elements and the use of expressive colors to reduce anxiety, overcome the boredom of repeated therapy, and provide psychological support so that patients maintain hope and enthusiasm for recovery during the treatment process.



## PROJECT ISSUES

The organization of space is not well organized

The cancer center feels clinical

The interior design is not suitable for all ages

**Adi Husada Cancer Center**  
Jalan Undaan Wetan No 40-44, Surabaya, Jawa Timur

## Color Palette

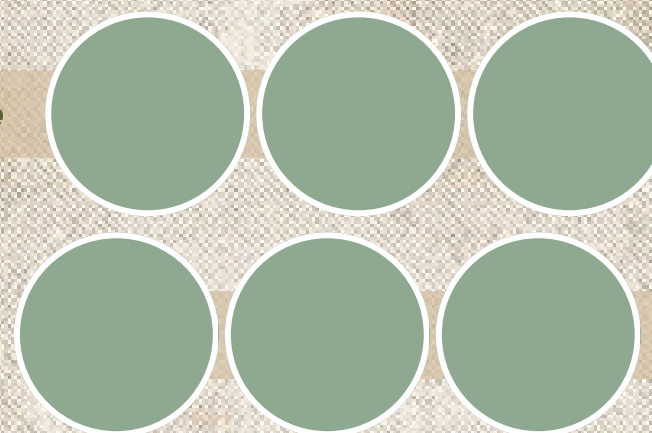

## Material

## PROJECT GOALS



Well organized area



Therapeutic environment



Adaptability

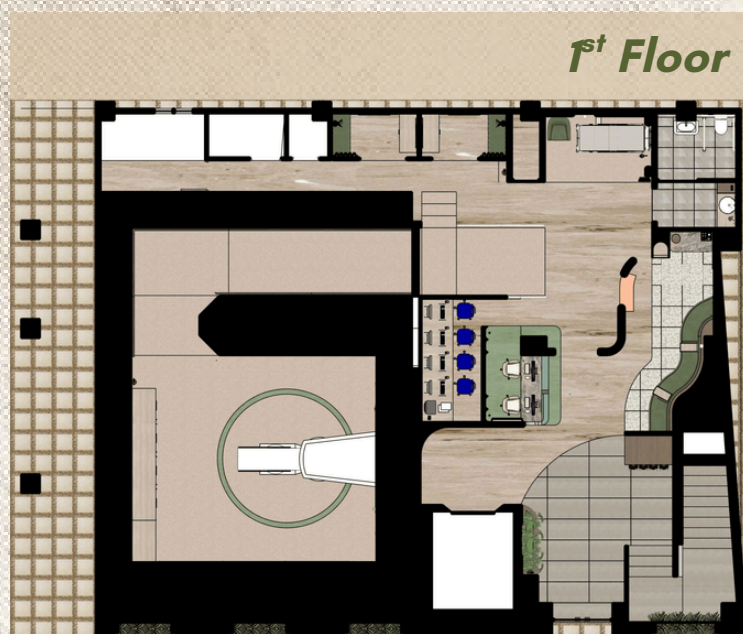

1<sup>st</sup> Floor



2<sup>nd</sup> Floor

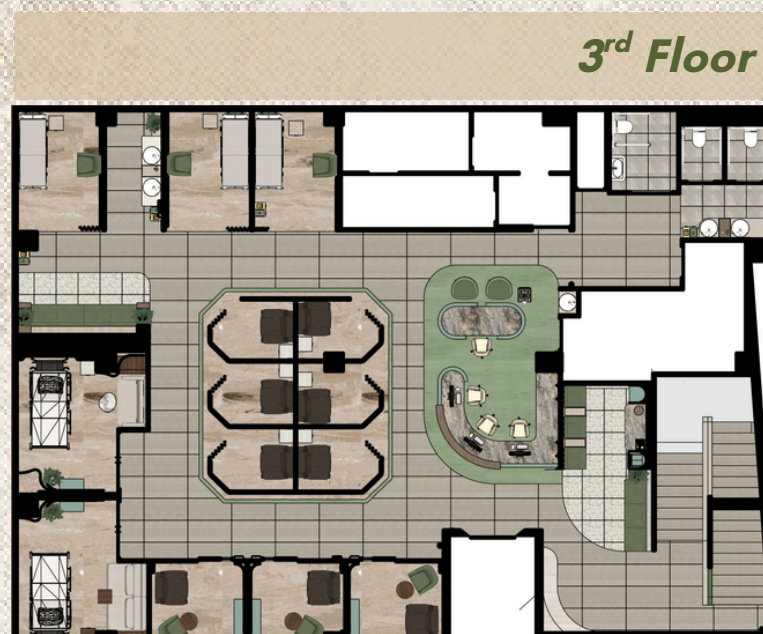

3<sup>rd</sup> Floor

3D Walkthrough Video



## DESIGN PRINCIPLES



**Design for Domesticity**  
"Feels like home"



**Social Valorisation**  
Privacy



**Psychological Comfort**  
Psychological and mental safety

CHEMOTHERAPY (PRIVATE CLASS)

WAITING ROOM

CHEMOTHERAPY (VIP CLASS)

CHEMOTHERAPY (BUSINESS CLASS)

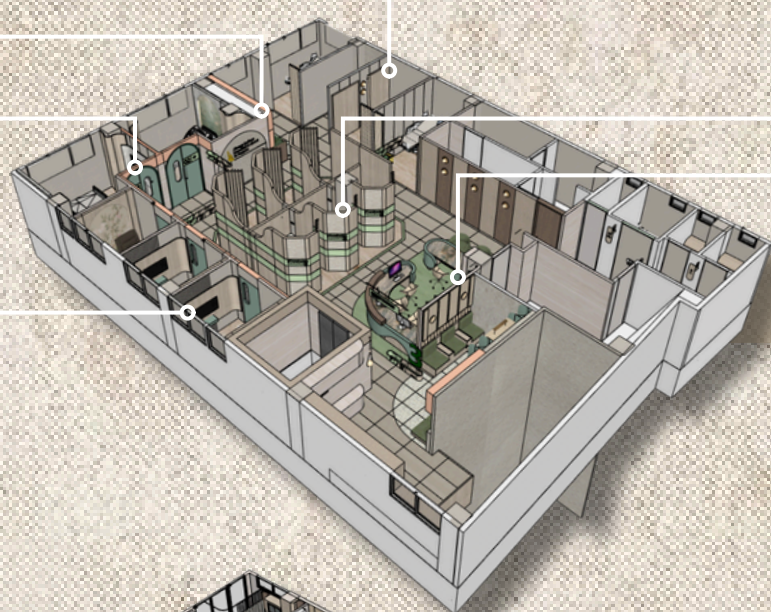

CHEMOTHERAPY (REGULAR CLASS)  
NURSE STATION

3<sup>rd</sup> Floor

CONSULTATION ROOM (MEDIC)

WAITING AREA

CONSULTATION ROOM  
(ADMINISTRATION & DISCUSSION)

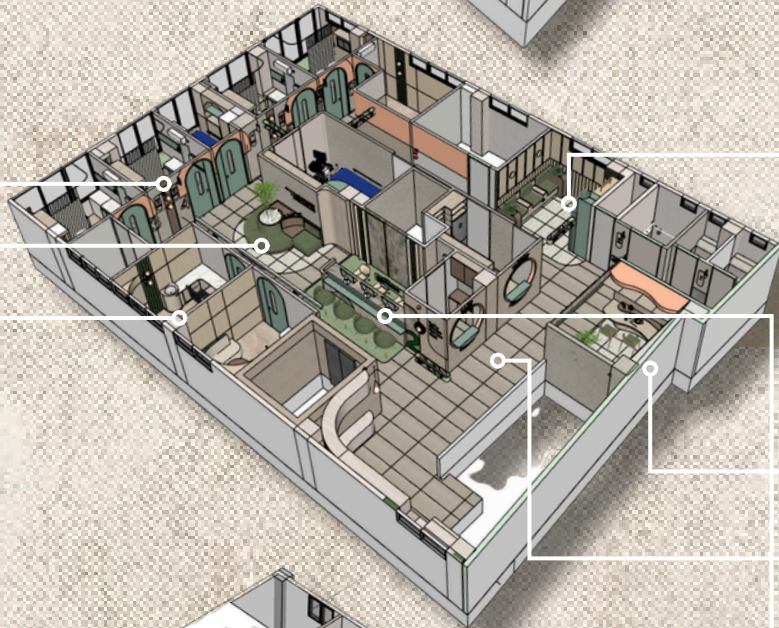

WAITING AREA (PANTRY)

2<sup>nd</sup> Floor

RECEPTION

PHARMACY & CASHIER  
CREATIVITY AREA

RADIOTHERAPY ROOM

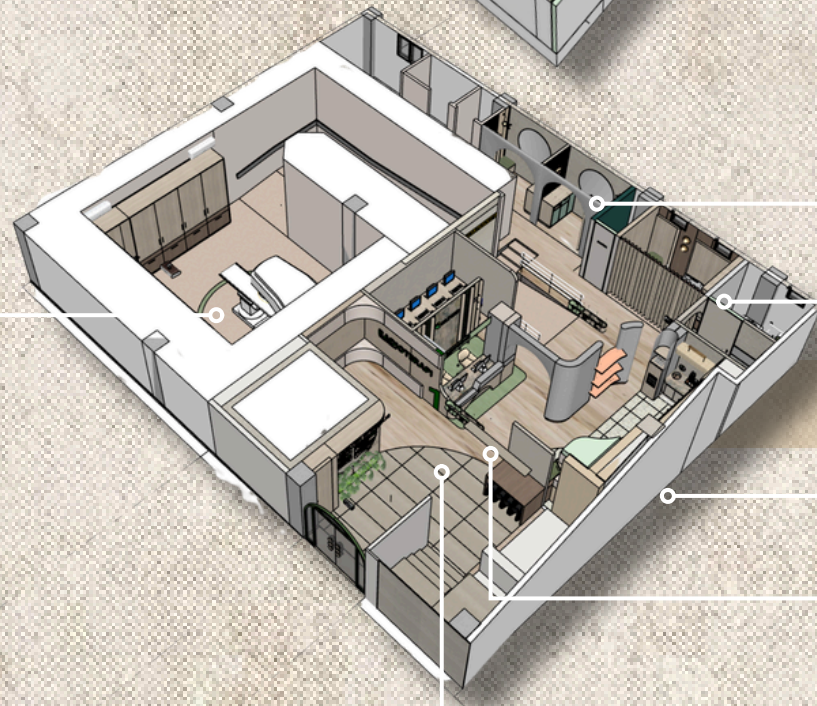

CHANGING ROOM

RECOVERY ROOM

1<sup>st</sup> Floor

WAITING AREA

RECEPTION & NURSE STATION

CONTROL ROOM

### THERAPEUTIC IMPLEMENTATION



**Design for Domesticity**  
"Feels like home"

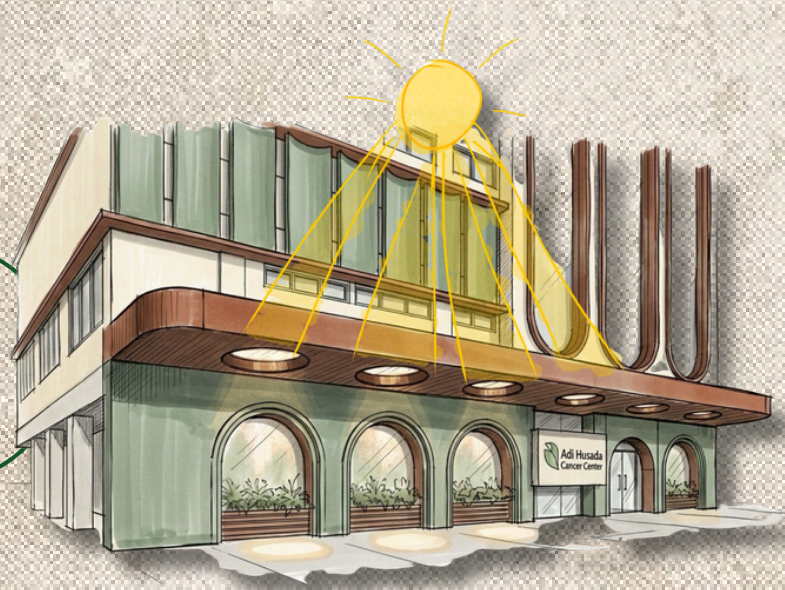

Natural lighting can reduce tension before therapy and provide a rounded shadow effect that can add to the aesthetics.

Sunlight enters through a circular shape that is given satin (opaque) glass so it is not as hot as clear pure glass.



Users can do funny activities such as drawing, making origami or writing quotes that can be displayed on a corkboard, so that users feel noticed and encouraged.

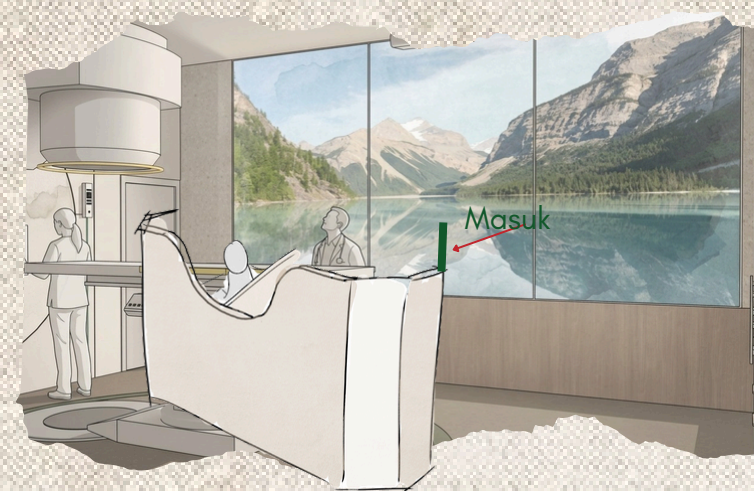

Ultra short throw projector that reflects images on the wall (stretch wall) makes the room feel more spacious and not tense

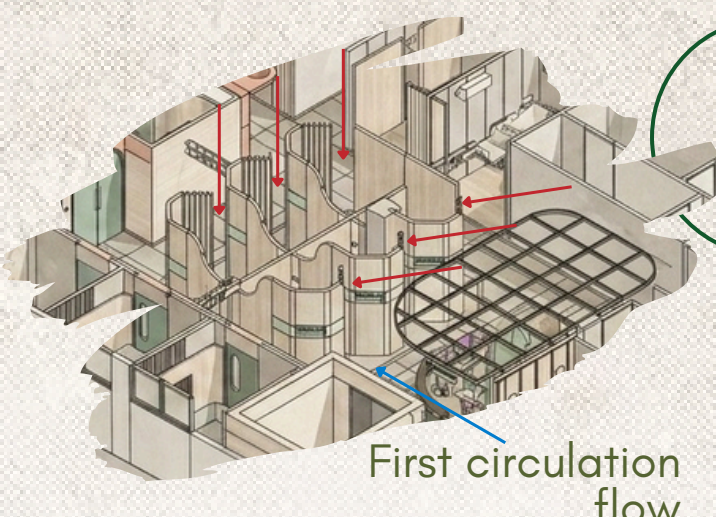

First circulation flow



**Social Valorisation**  
Privacy

The stylized results of the curved or arc shape give the impression of hugging a patient undergoing chemotherapy.

- The entrance to this area is angled and at the back, so that other users passing through the reception area or waiting area are not directly visible from the front (direct spotlights).
- This facilitates patient monitoring by nurses and doctors.

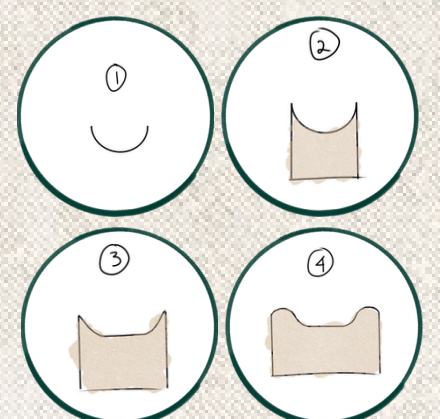



Reception (3<sup>rd</sup> Floor)



Chemotherapy (3<sup>rd</sup> Floor)



Waiting Area (1<sup>st</sup> Floor)



Radiotherapy (1<sup>st</sup> Floor)



Reception (1<sup>st</sup> Floor)



Creativity Area (2<sup>nd</sup> Floor)



Reception (1<sup>st</sup> Floor)



Chemotherapy (3<sup>rd</sup> Floor)

