



FOREST OF MEMORIES

Tucumán, Argentina



"Chi vuole guardare bene la terra deve tenersi alla distanza necessaria."

The Baron in the Trees - Italo Calvino.







Tafi Viejo

Cevil Pozo

Lomas de tafi

Las Talitas

Yerba Buena

San Miguel de Tucuman

Alderetes

Cruz Alta

El Manantial

La Banda del Rio Sali





COLLECTIVE UNCONSCIOUSNESS

Environmental and Cultural Issues

Invisible problems for society, resulting from either voluntary (selective) ignorance or involuntary ignorance (misinformation), giving rise to what we define as “environmental unconsciousness” and “cultural unconsciousness.”

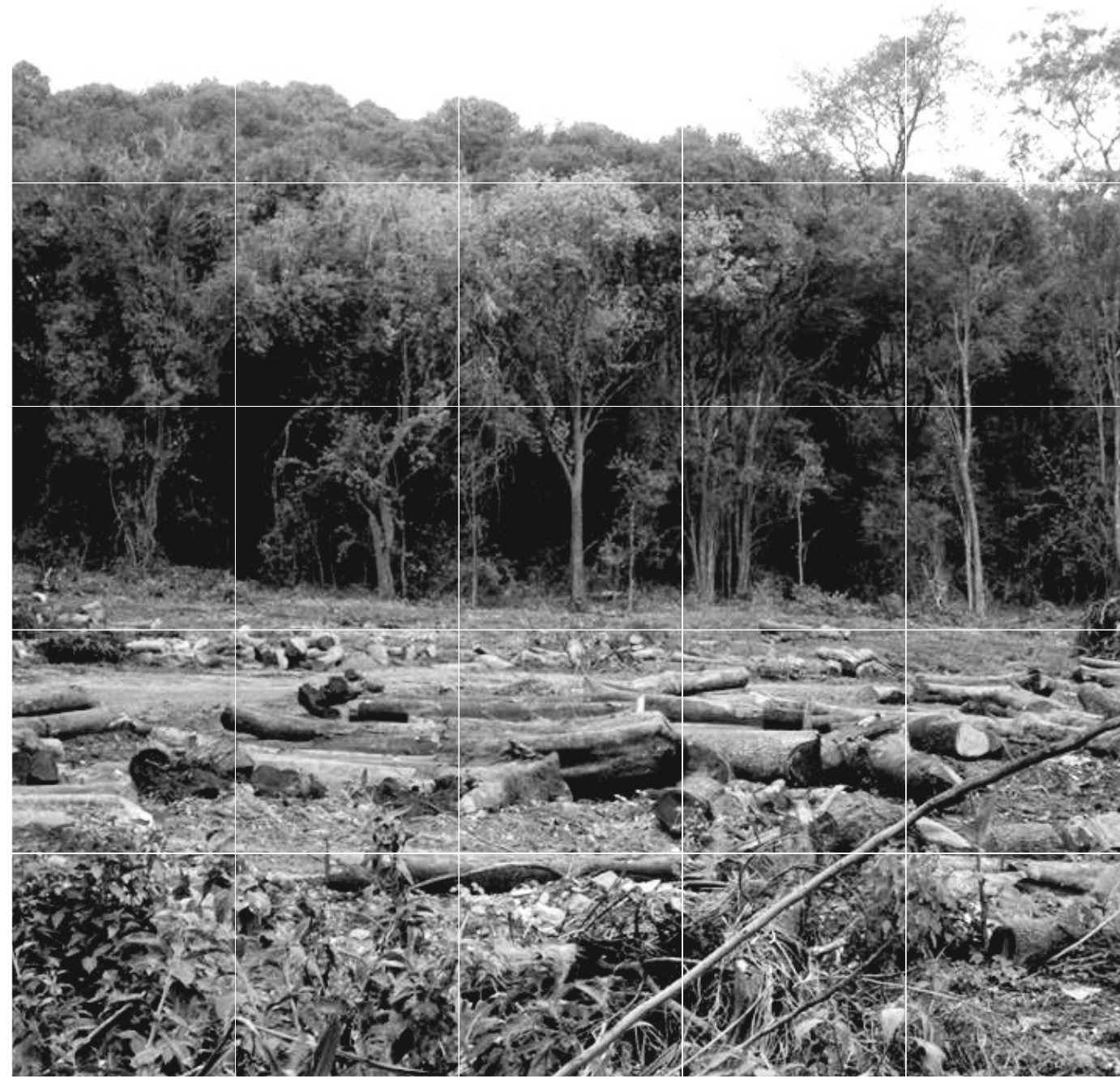

ENVIRONMENTAL UNCONSCIOUSNESS



CULTURAL UNCONSCIOUSNESS



ENVIRONMENTAL UNCONSCIOUSNESS

ENVIRONMENTAL DEGRADATION

Environmental Unconsciousness



/ loss of native forests



/ poor air quality.



/ lack of public green spaces.



Celebrations at 9 de Julio Park - Tucumán, 2025



CULTURAL UNCONSCIOUSNESS

LOSS OF MEMORY

Cultural Unconsciousness



/ diminished memory



/ polarized memory



/ neglected memory







STITCHING UNCONSCIOUSNESSES



STITCHING UNCONSCIOUSNESSES

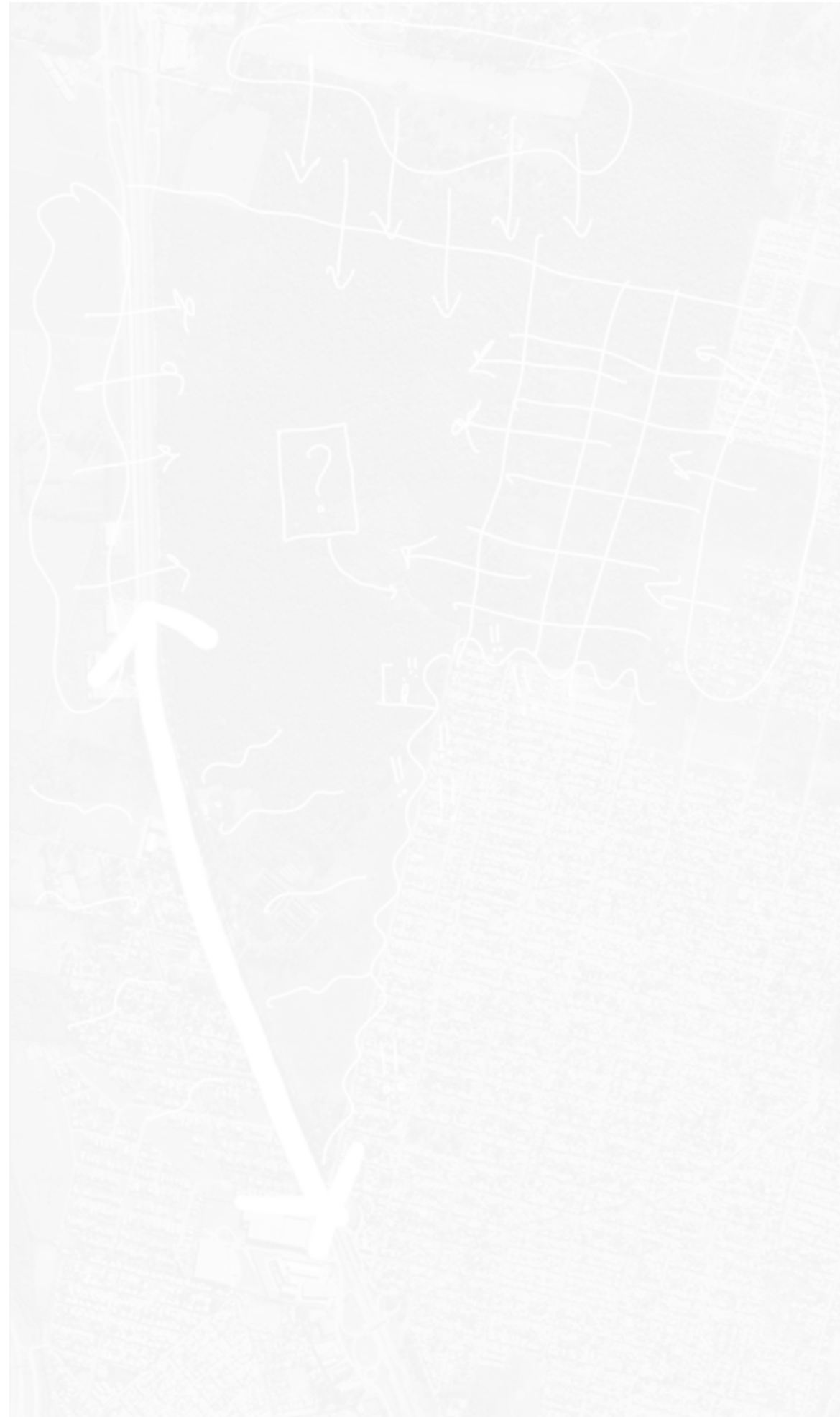
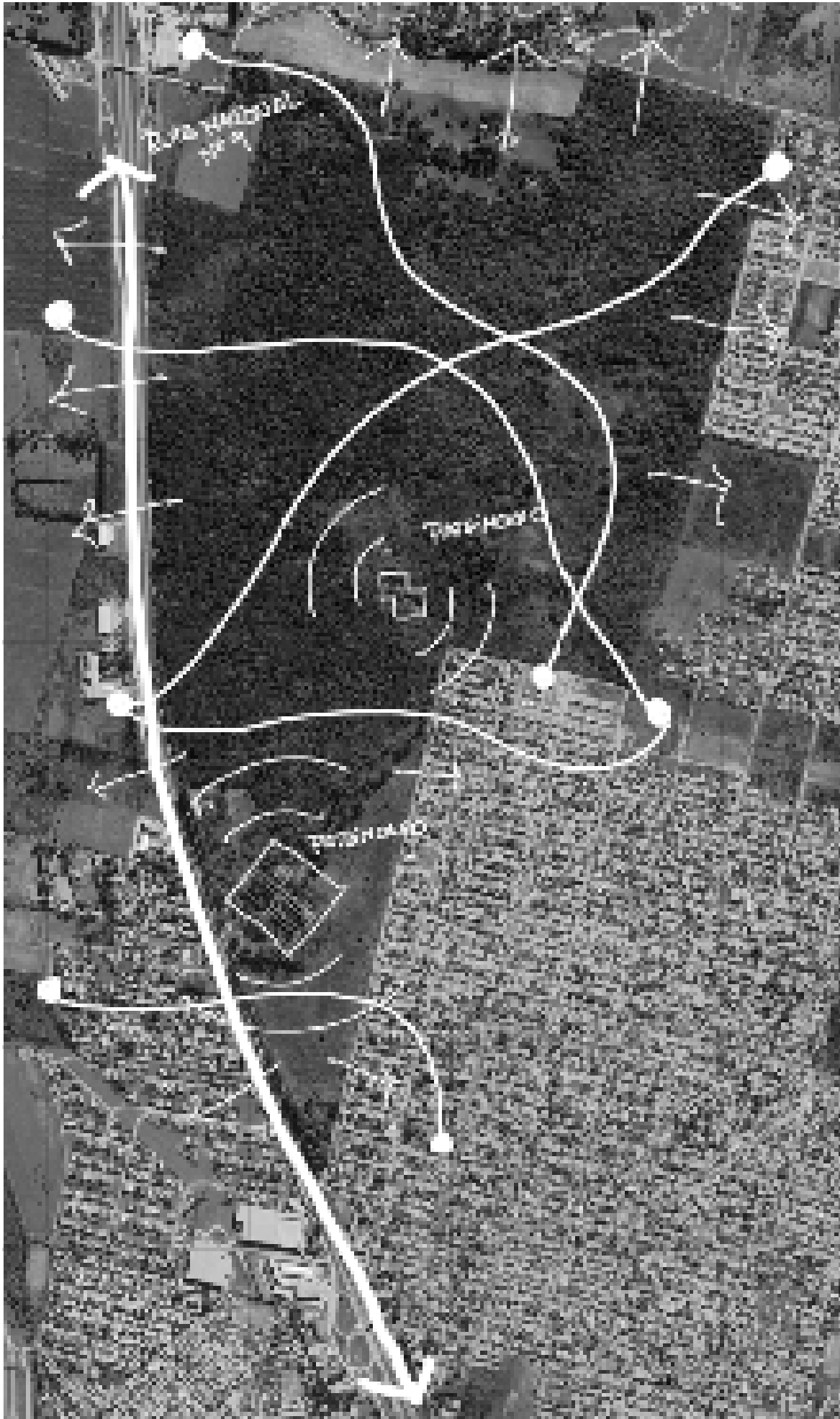

STRENGTHS

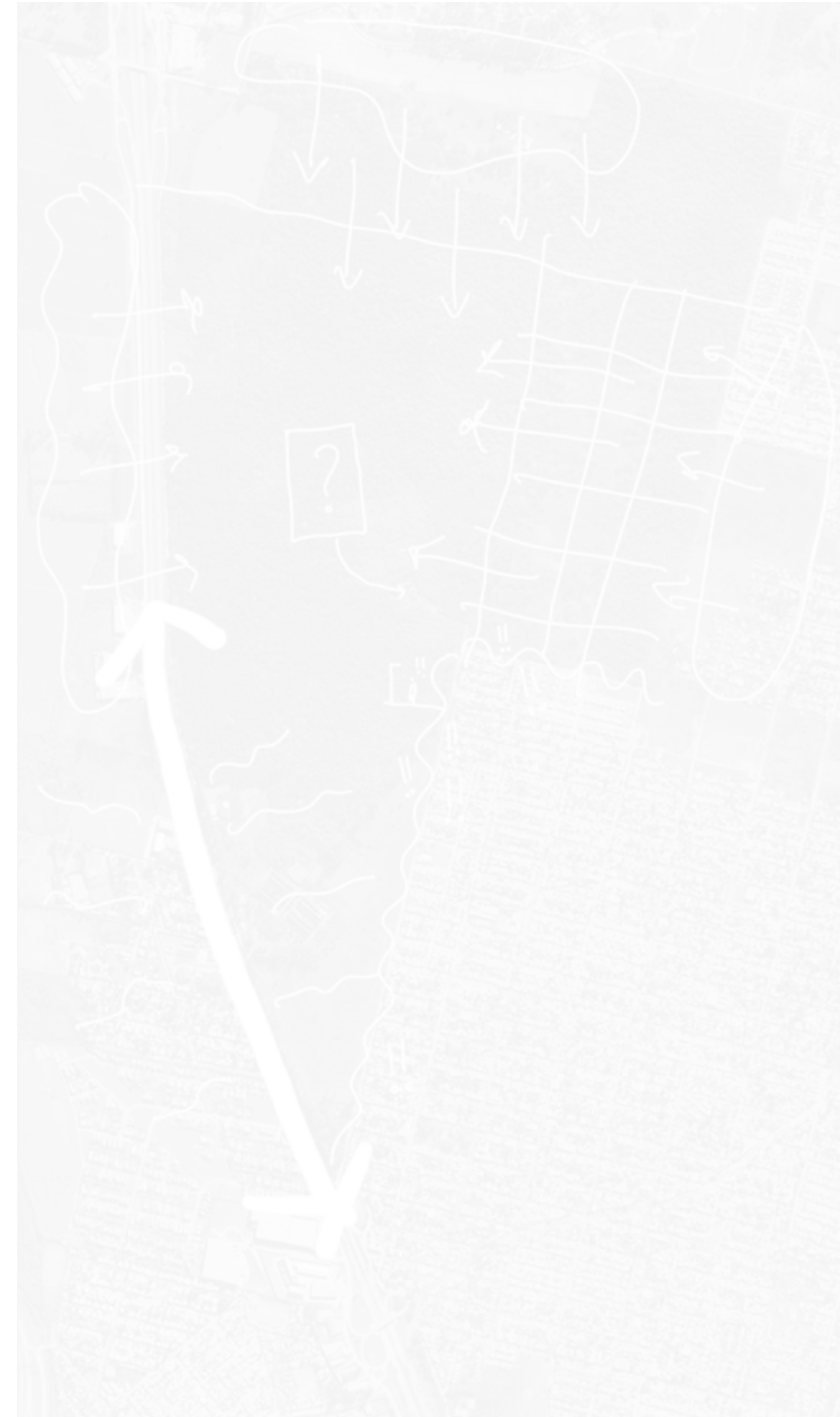

OPPORTUNITIES

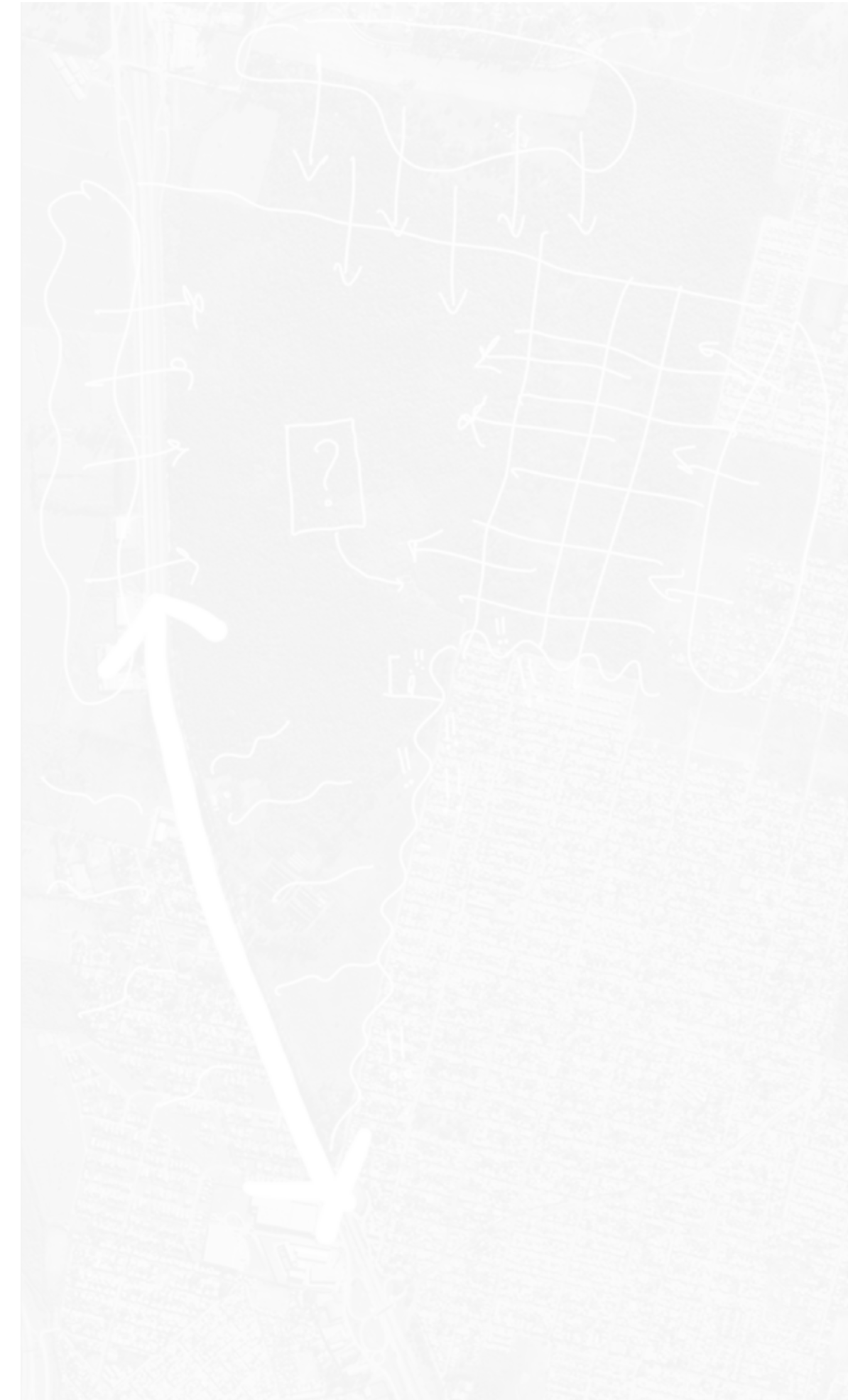

WEAKNESSES



THREATS

CONCEPT.

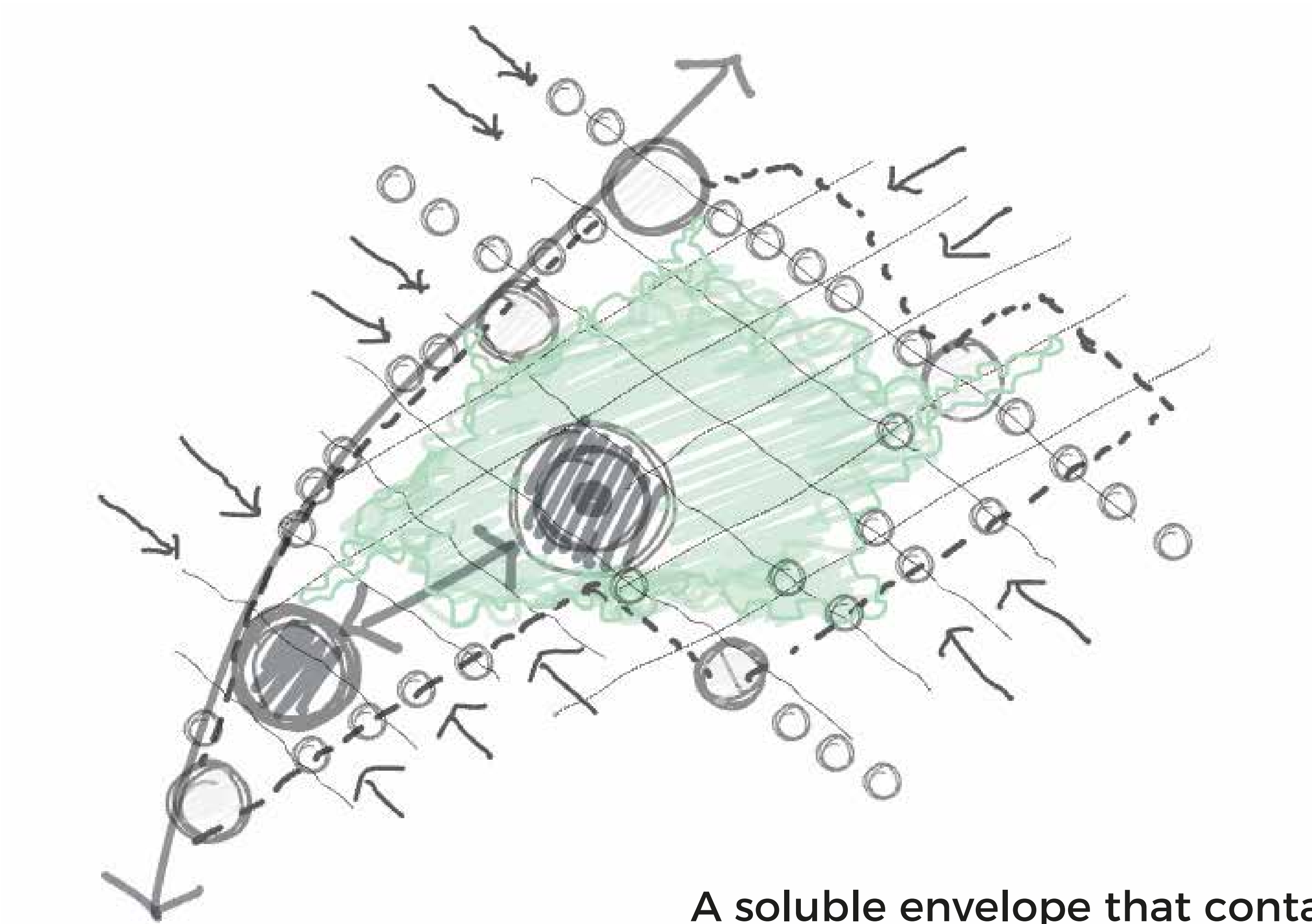

enCAPSULATE

A soluble envelope that contains and protects.



PRE-EXISTENCE



ORIGIN / DESTINATION

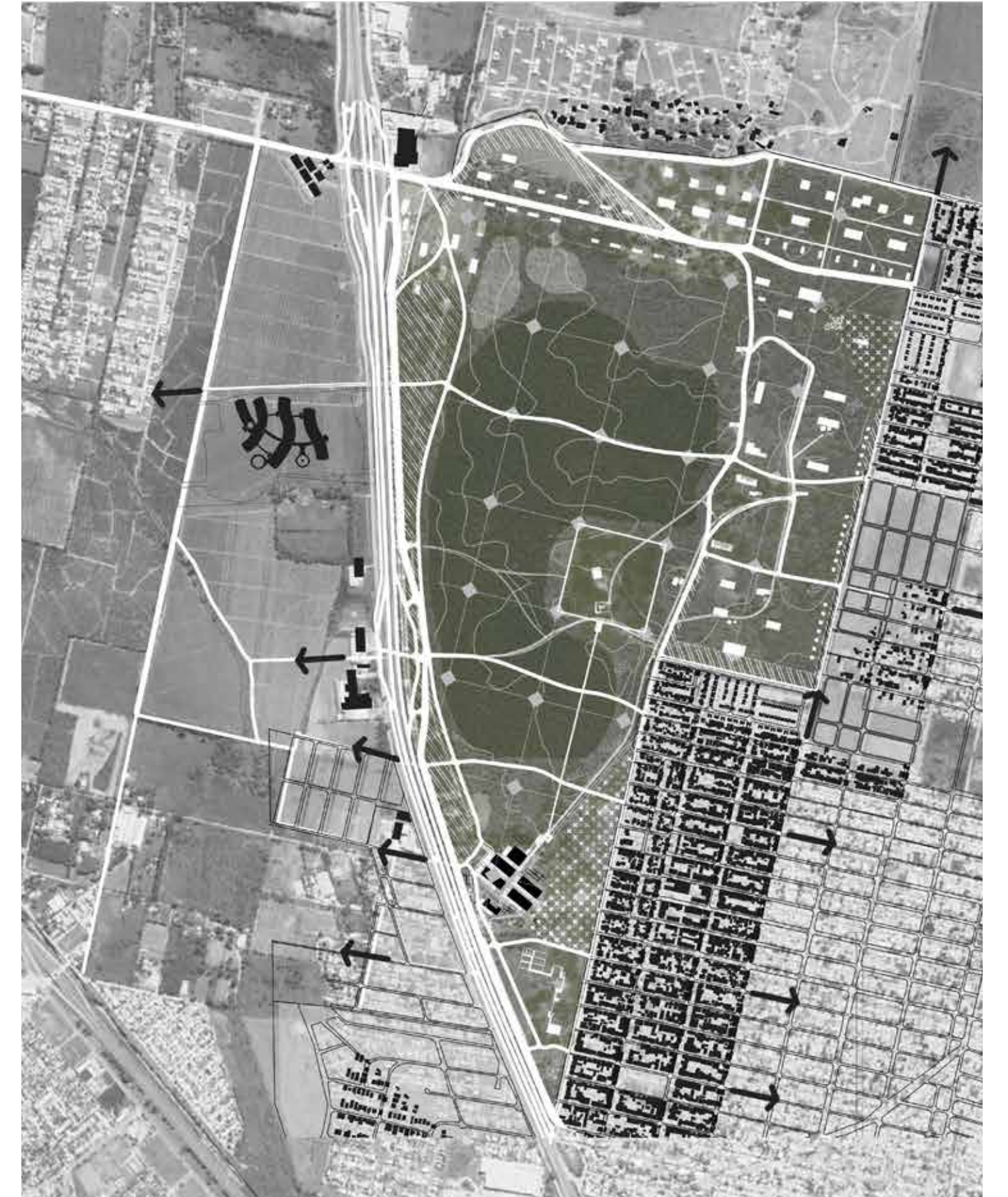

URBAN FOREST



INTENTIONS / LINEAR PARK EDGE.

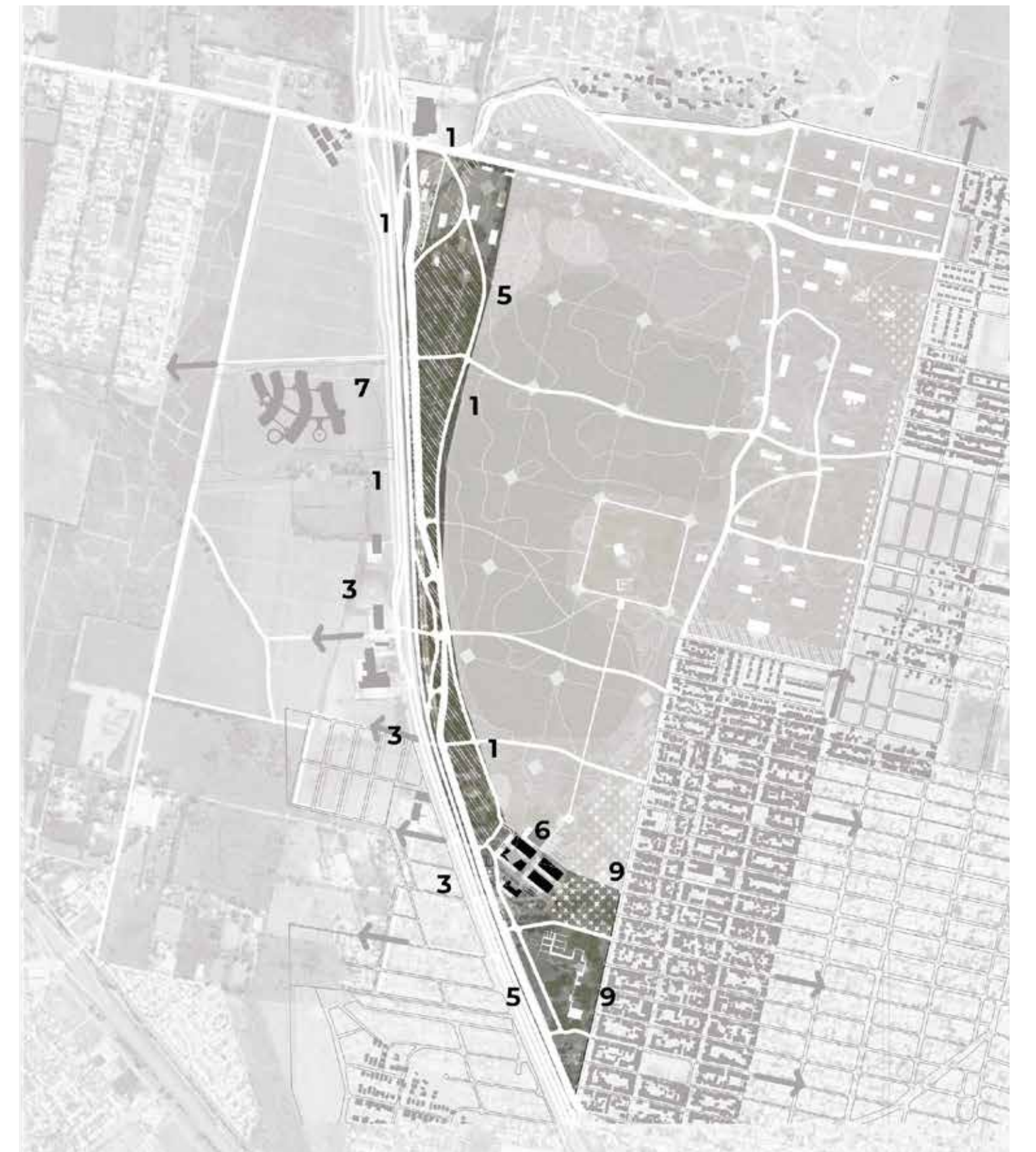



INTENTIONS / CIVIC EDGE





INTENTIONS / PRODUCTIVE EDGE





INTENTIONS / NATURE RESERVE



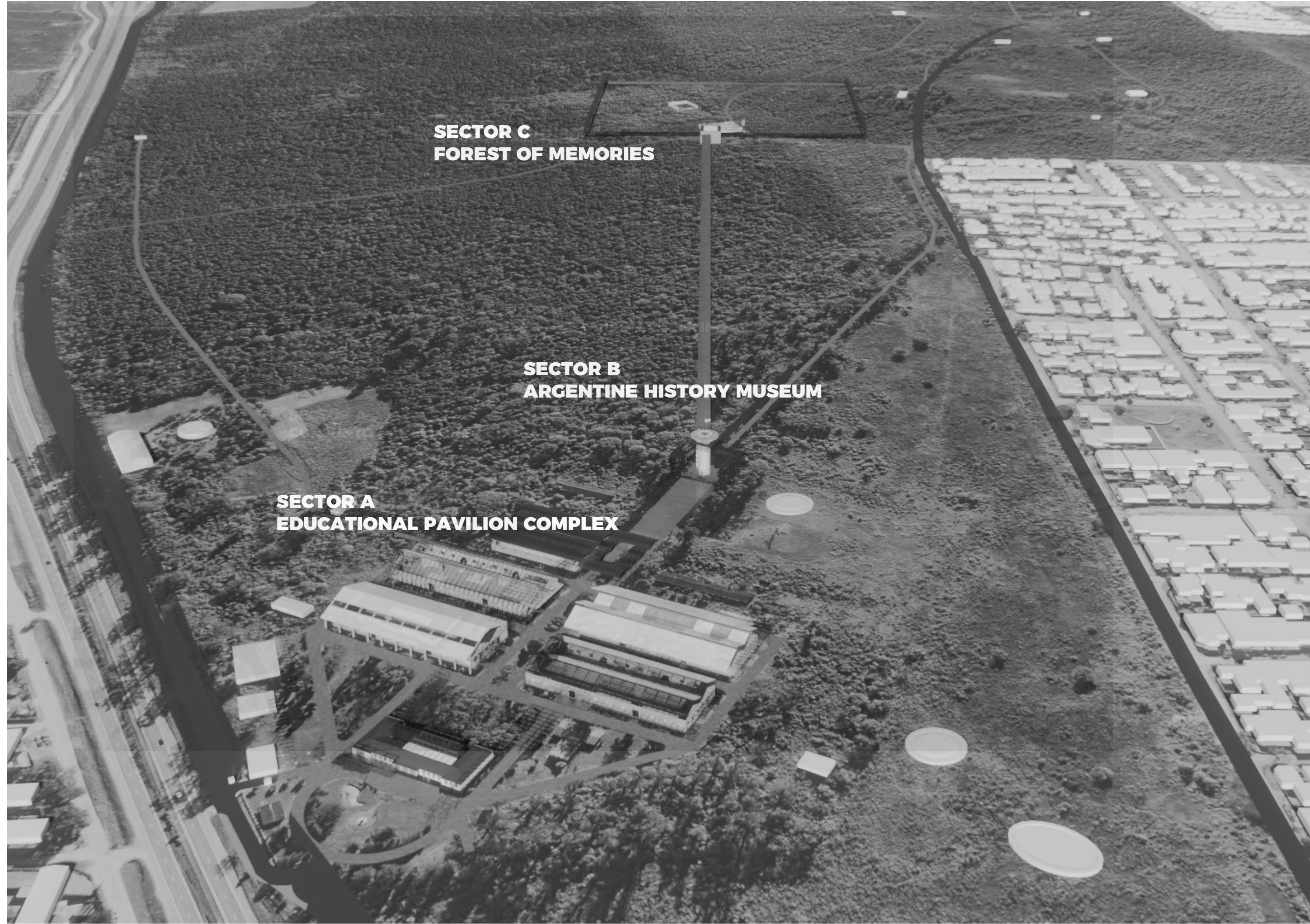

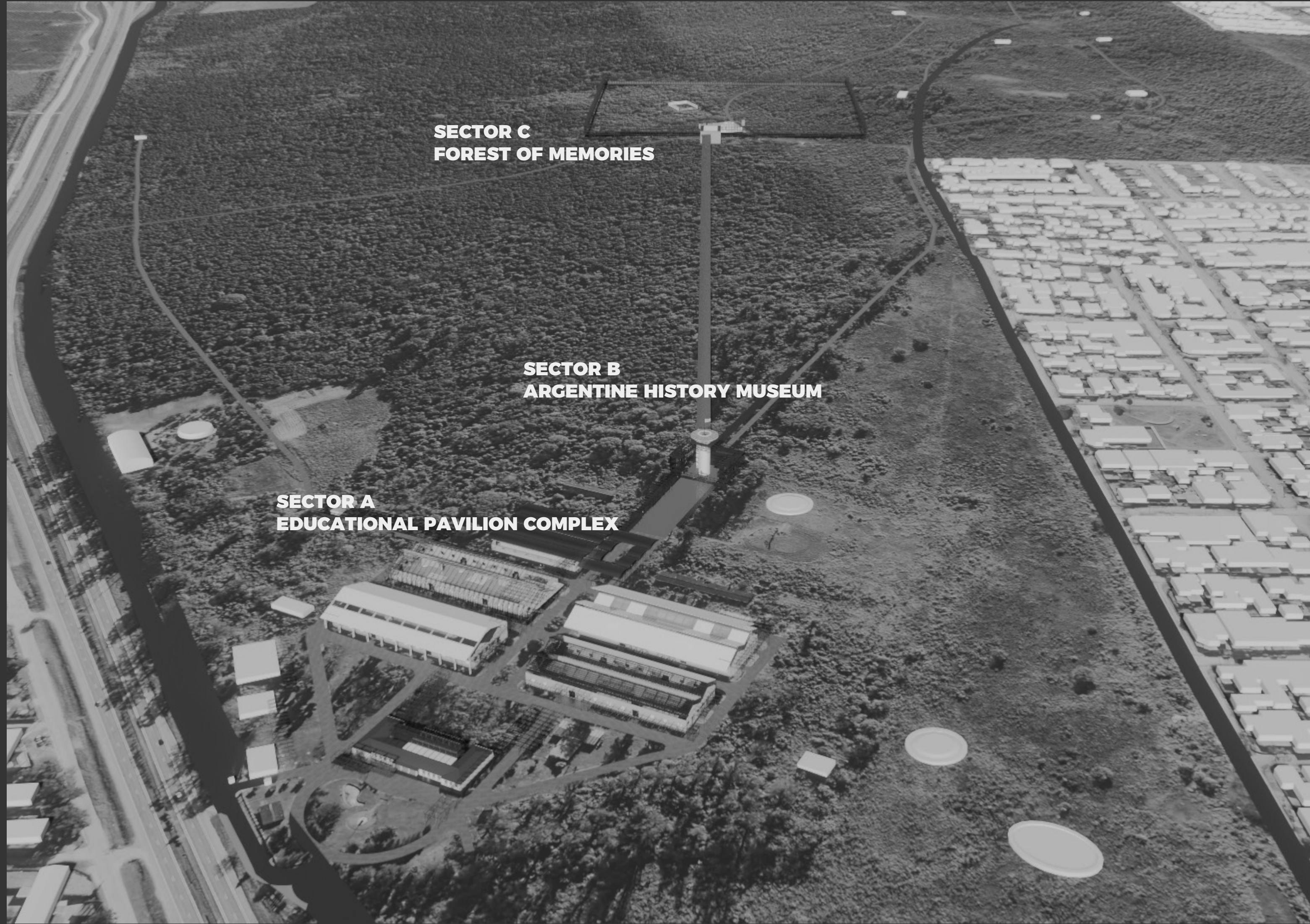

ARCHITECTURAL INTERVENTION

enCAPSULATE

Soluble envelope that protects the interior

enCAPSULATE:
Redefining the Concept at the Architectural Scale



Scaffolding as a resource, a guiding element that engages in dialogue with the pre-existing structure: it supports it, reflects it, and redefines its meaning.

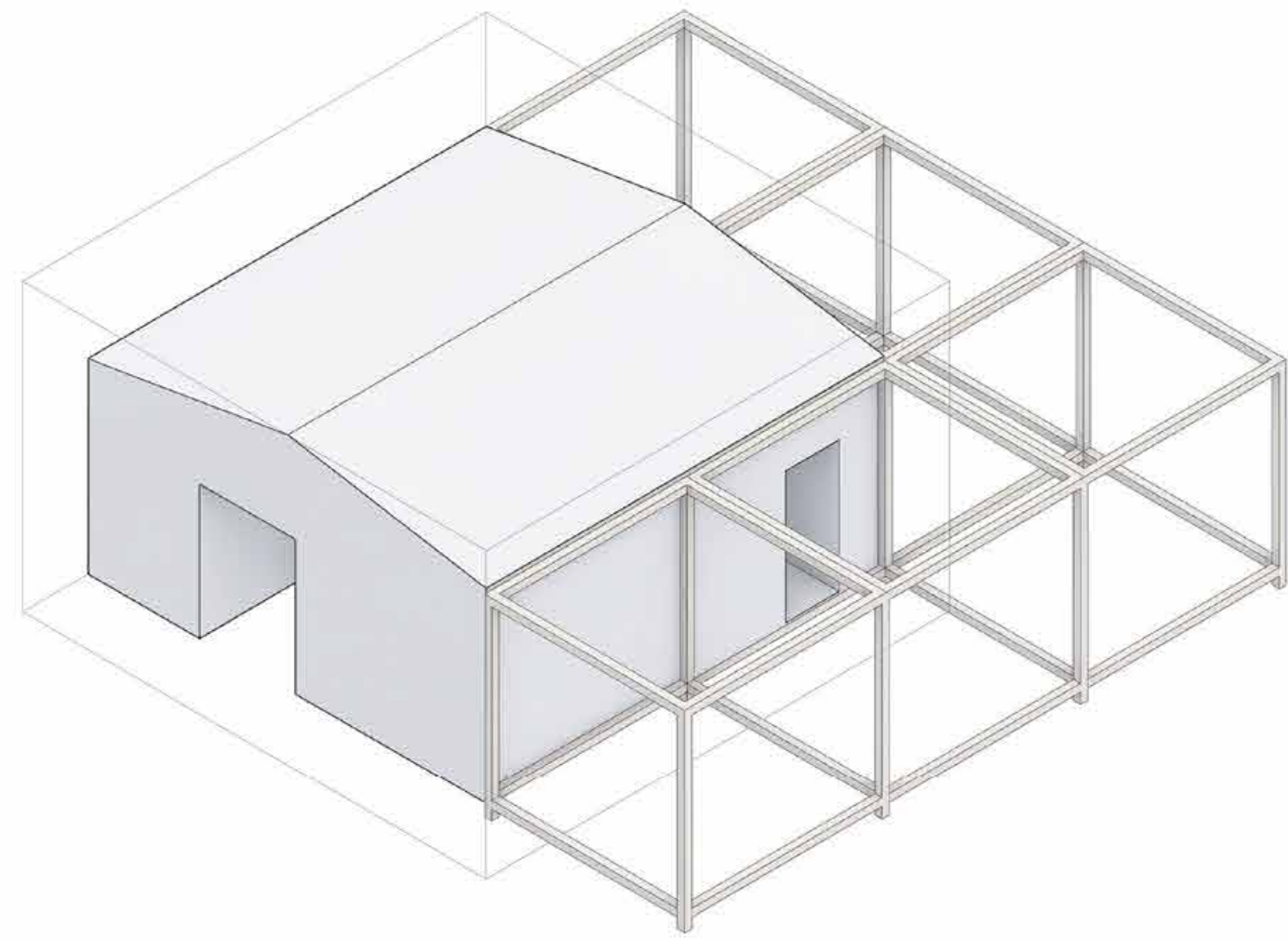

ADAPTIVE REUSE

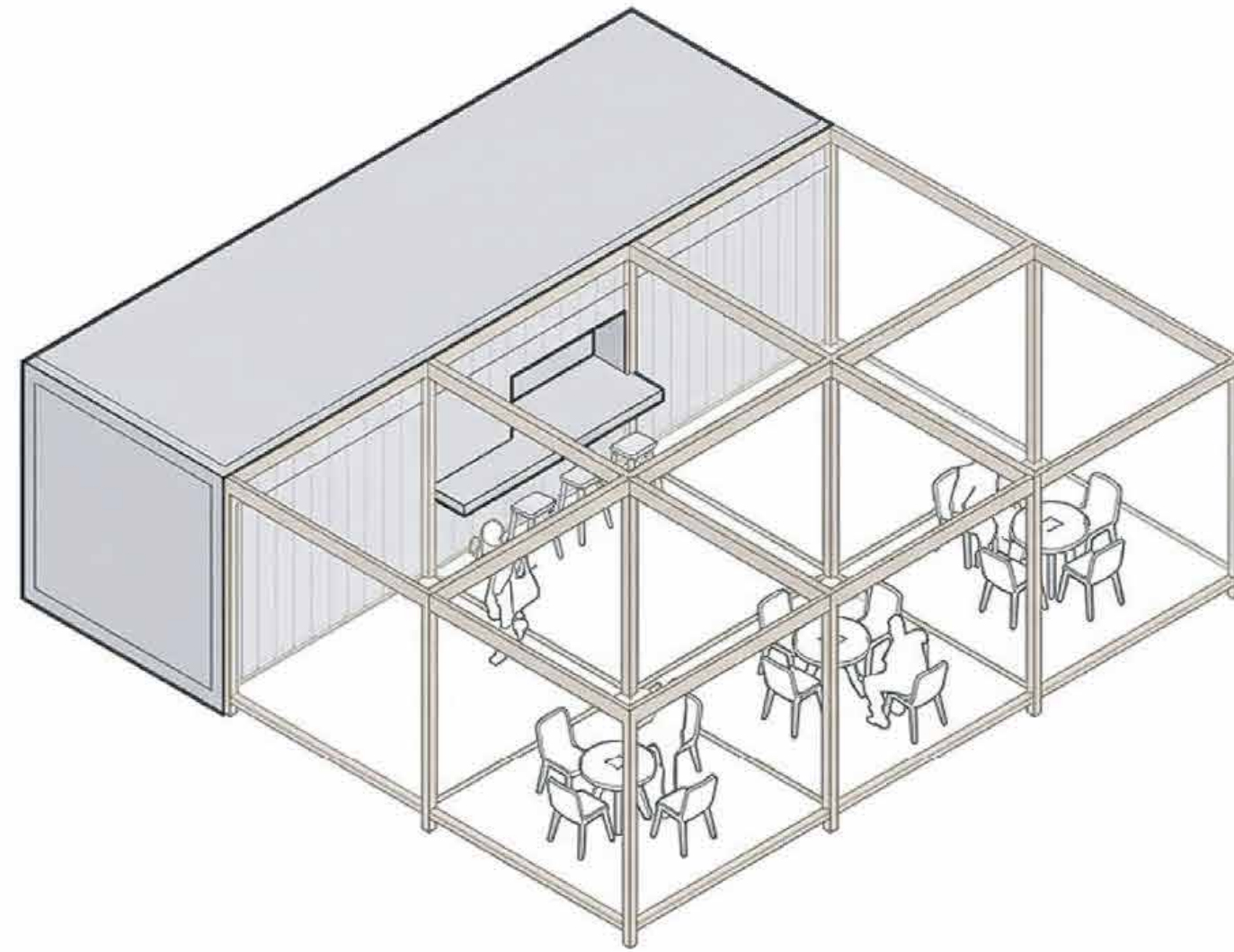

SPATIAL TRANSFORMATION

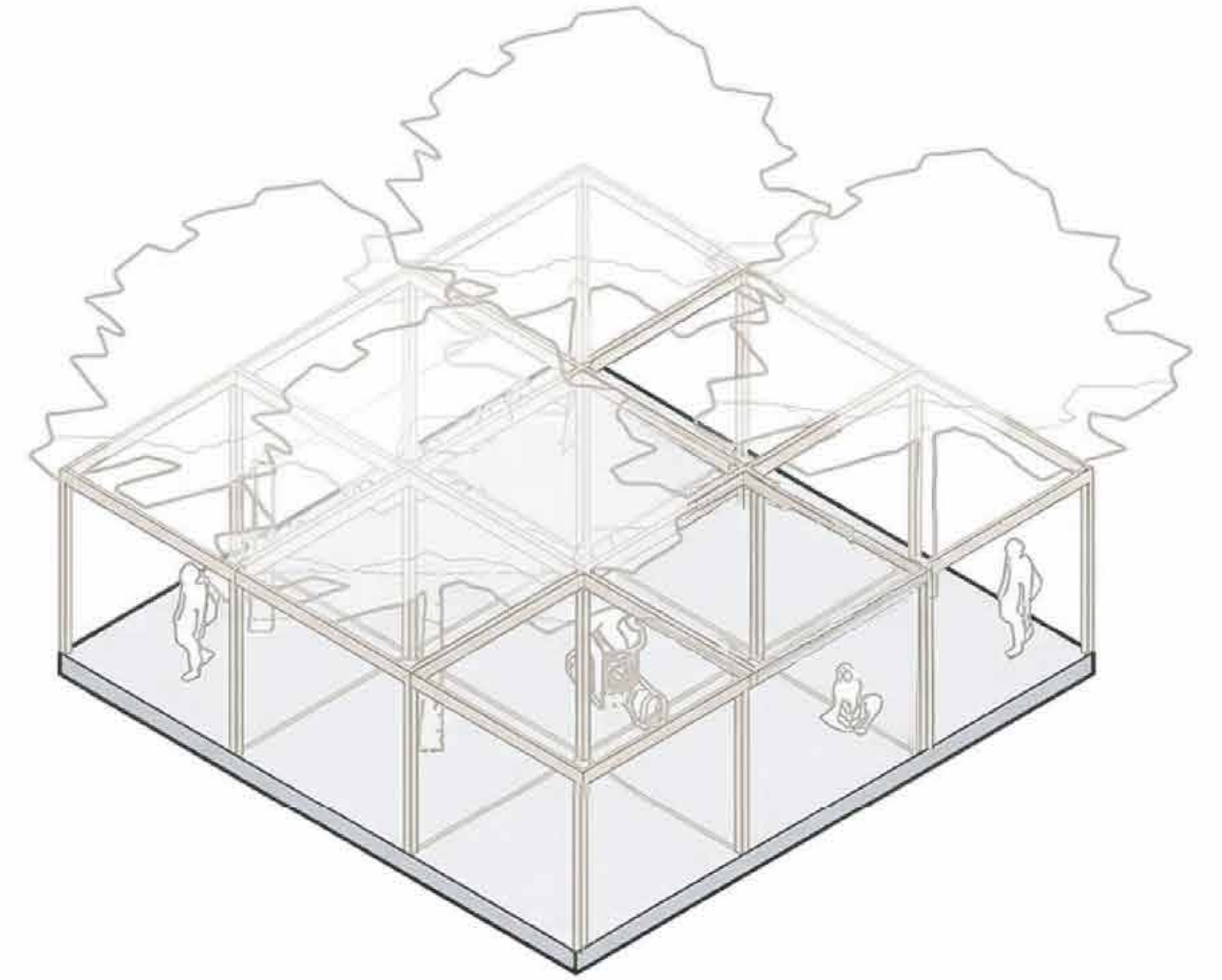

CONSERVATION

MODULATION AND SCALE

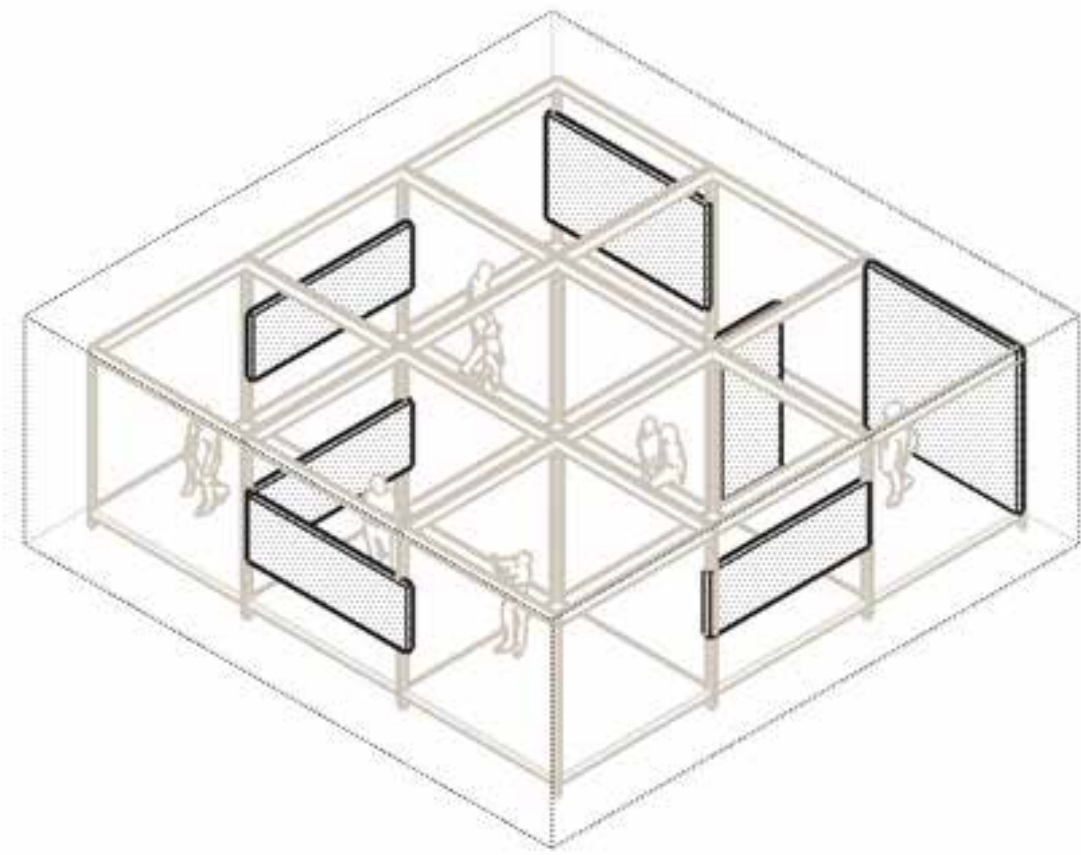

EXHIBITIONS

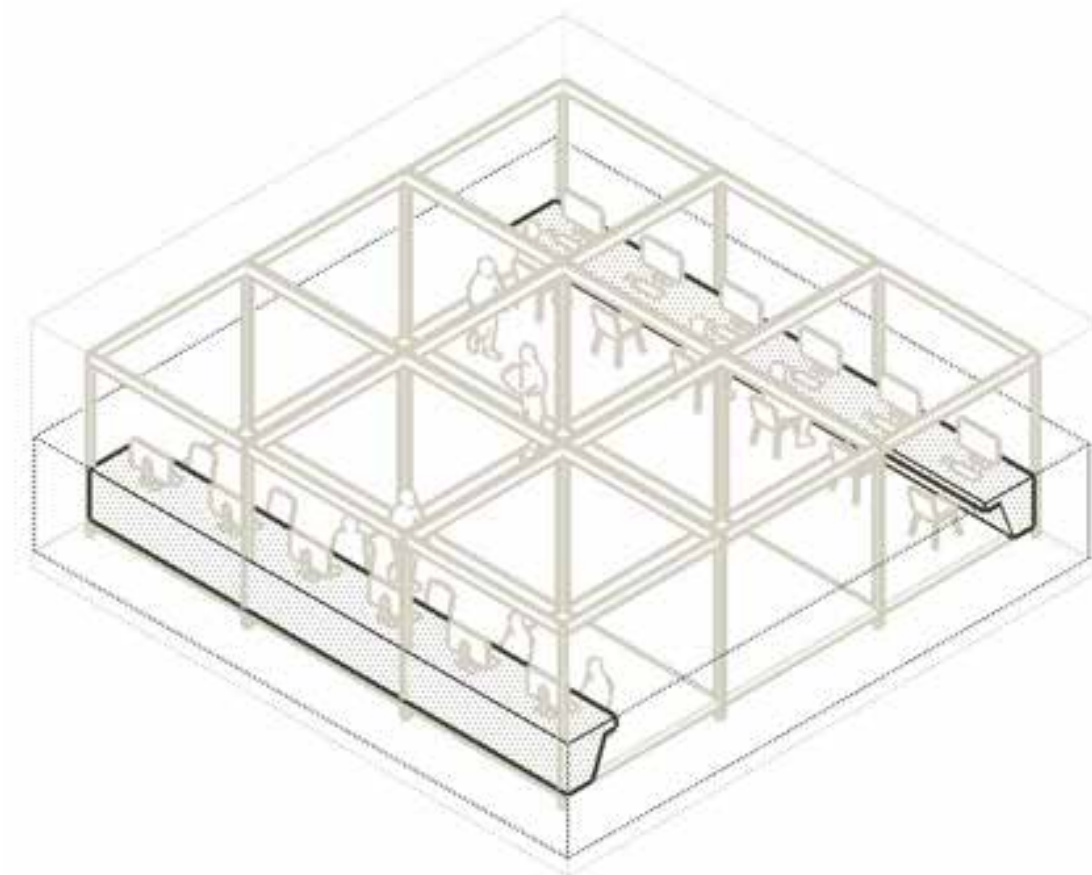

PROGRAMMING WORKSHOP

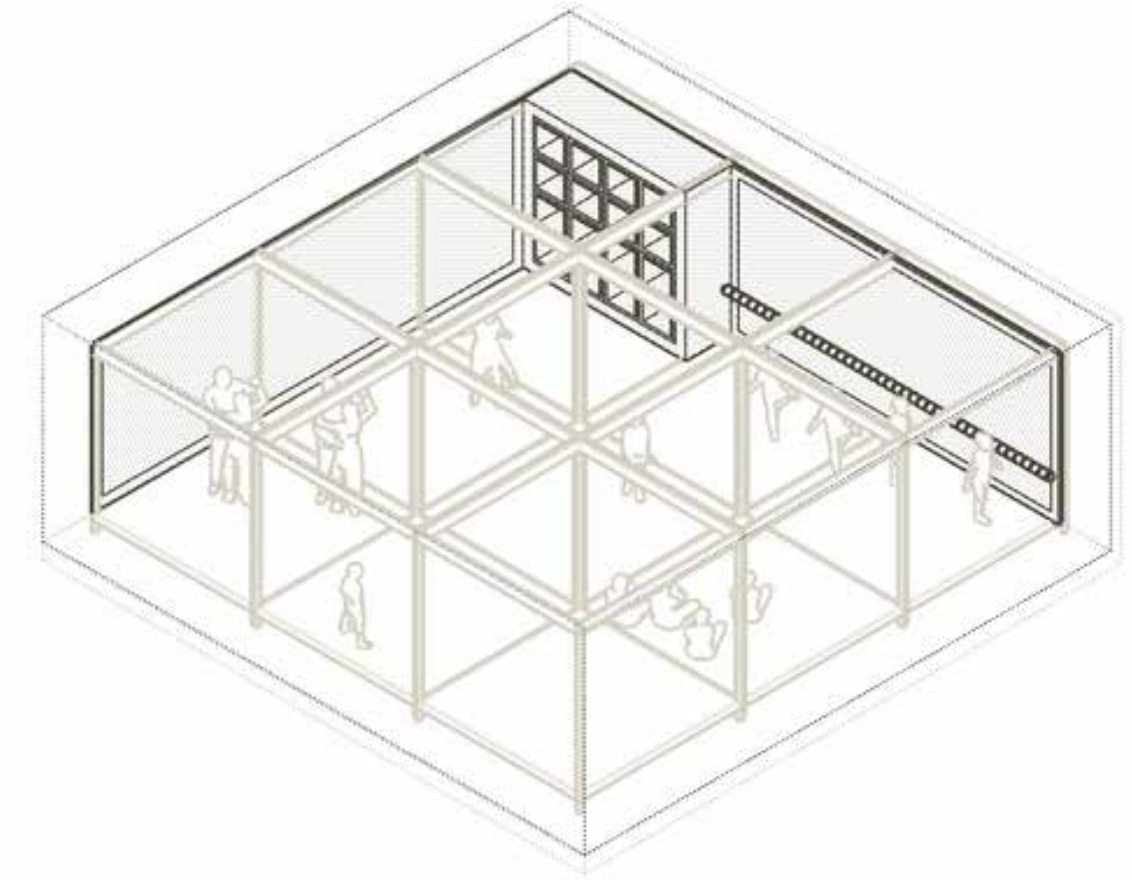

DANCE WORKSHOP

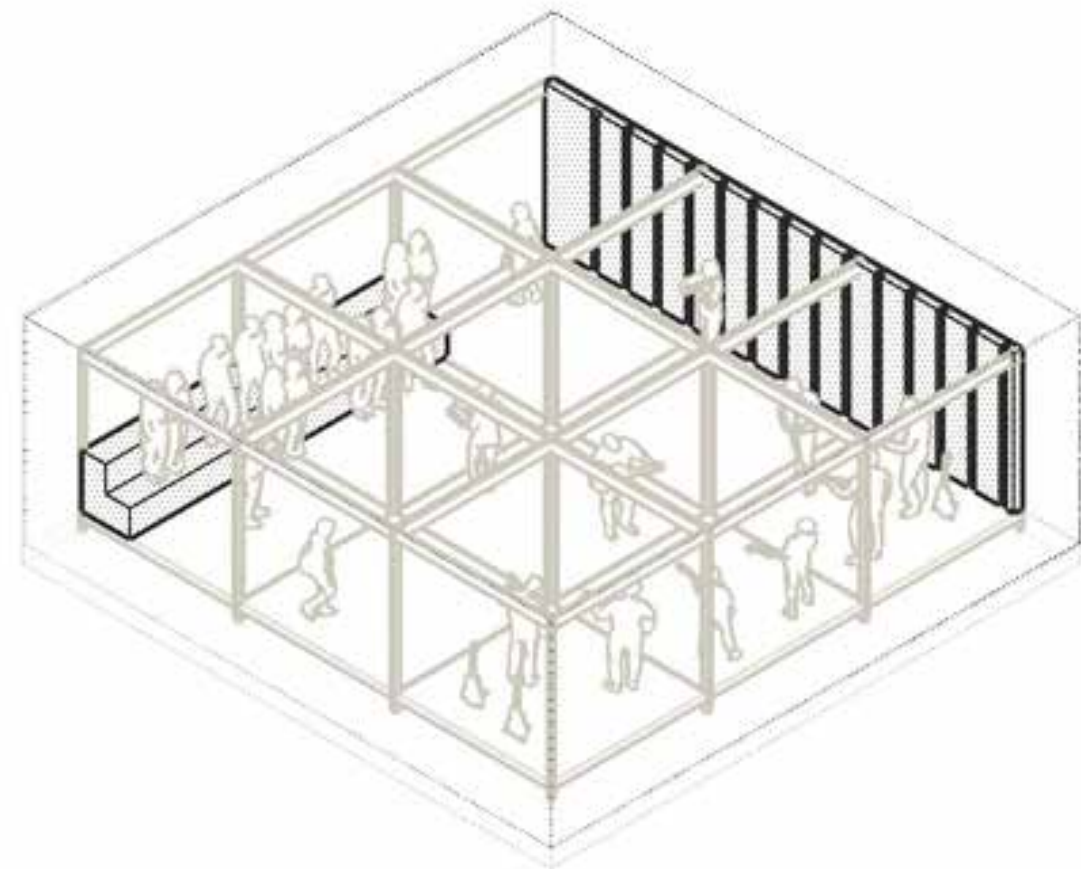

MUSIC CONSERVATORY WORKSHOP

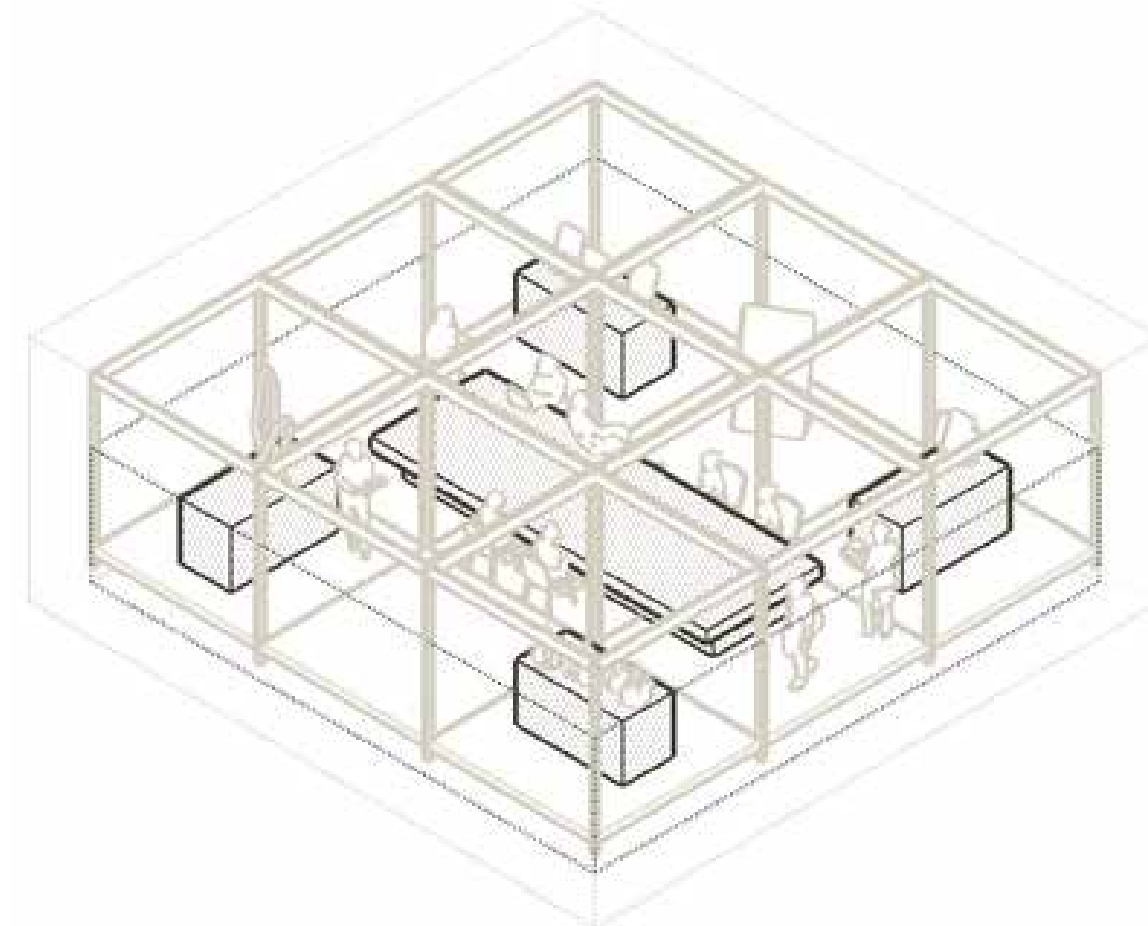

VISUAL ARTS WORKSHOP

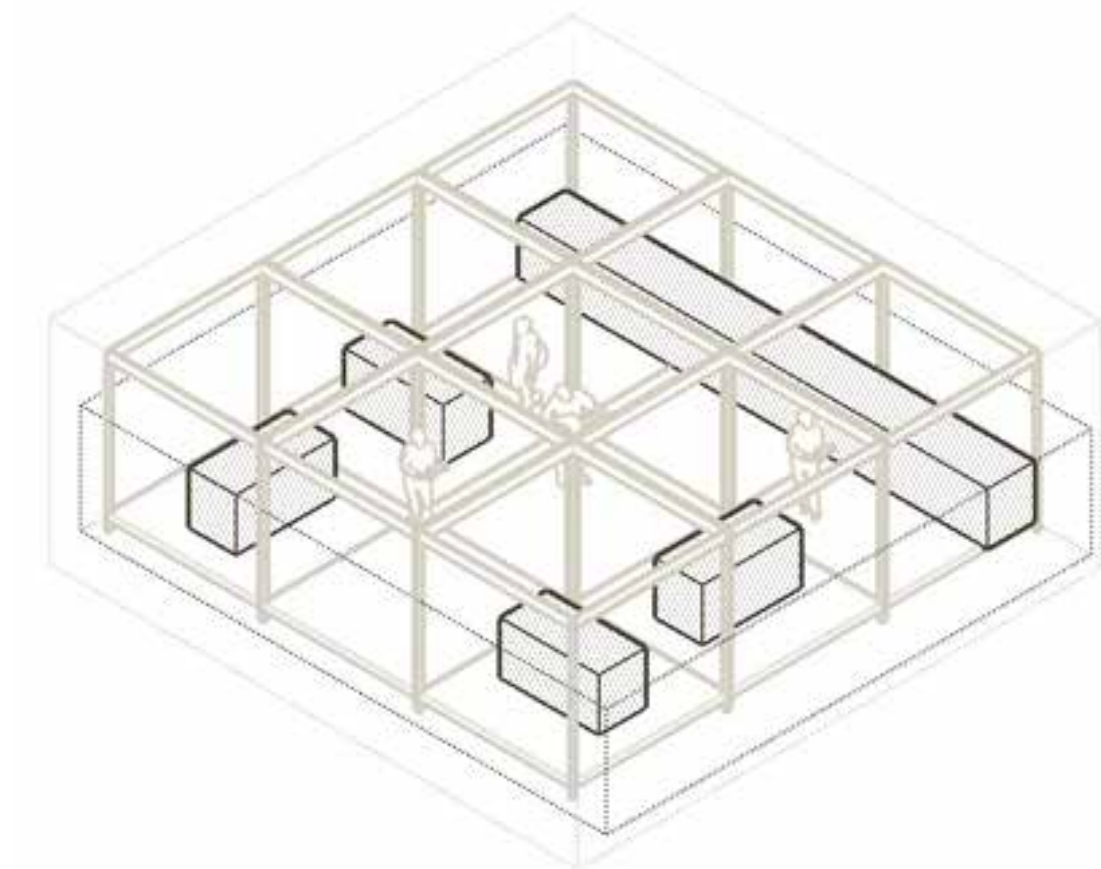

SKILLS WORKSHOP

FLEXIBLE SPACES

**EDUCATIONAL PAVILIONS COMPLEX
SECTOR A**

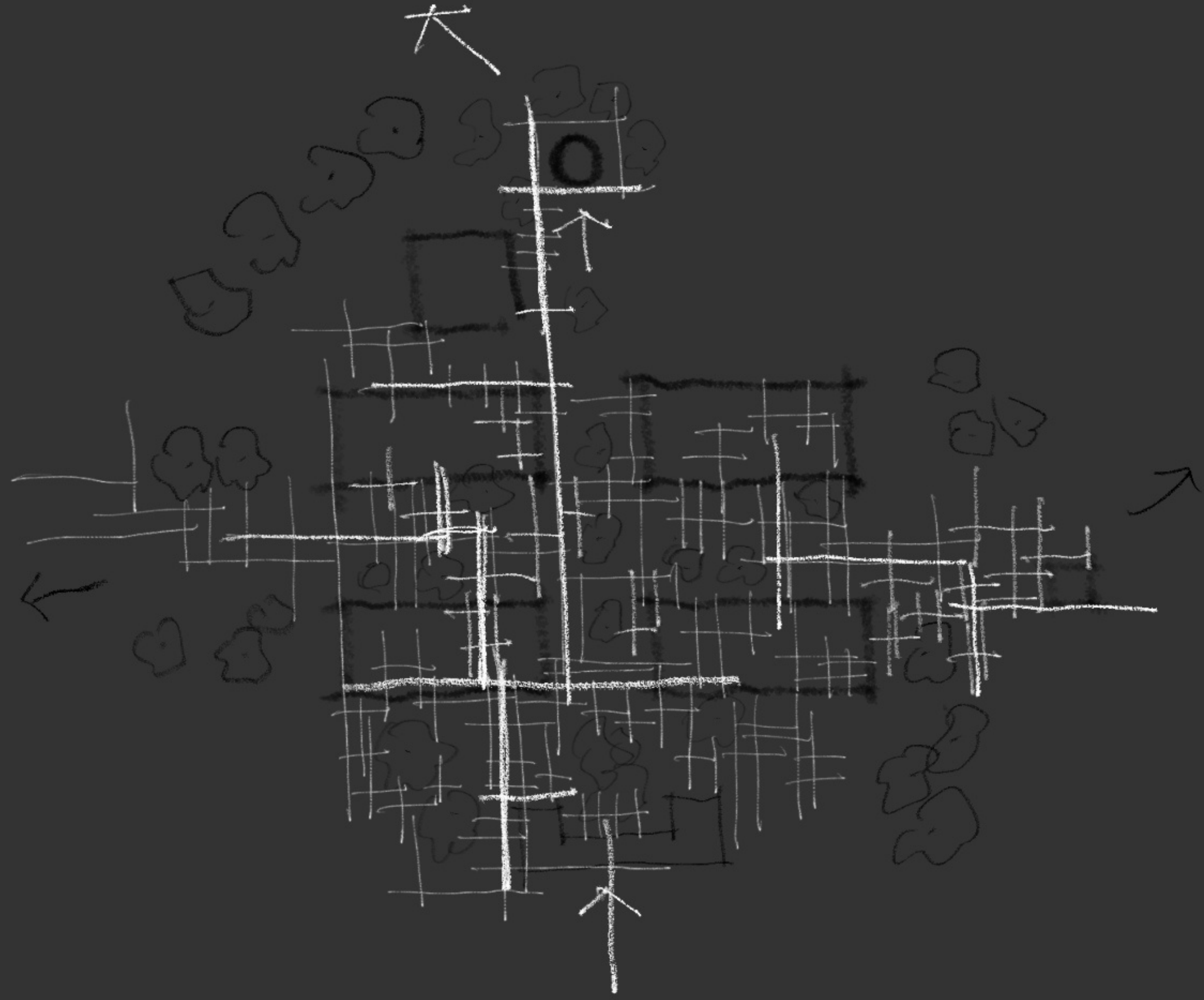

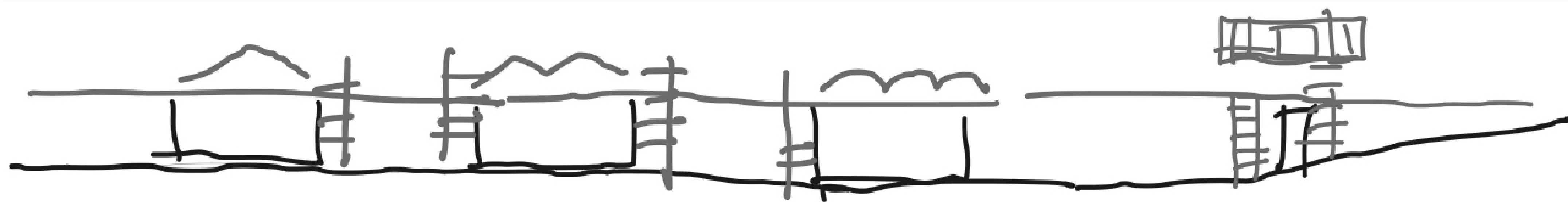

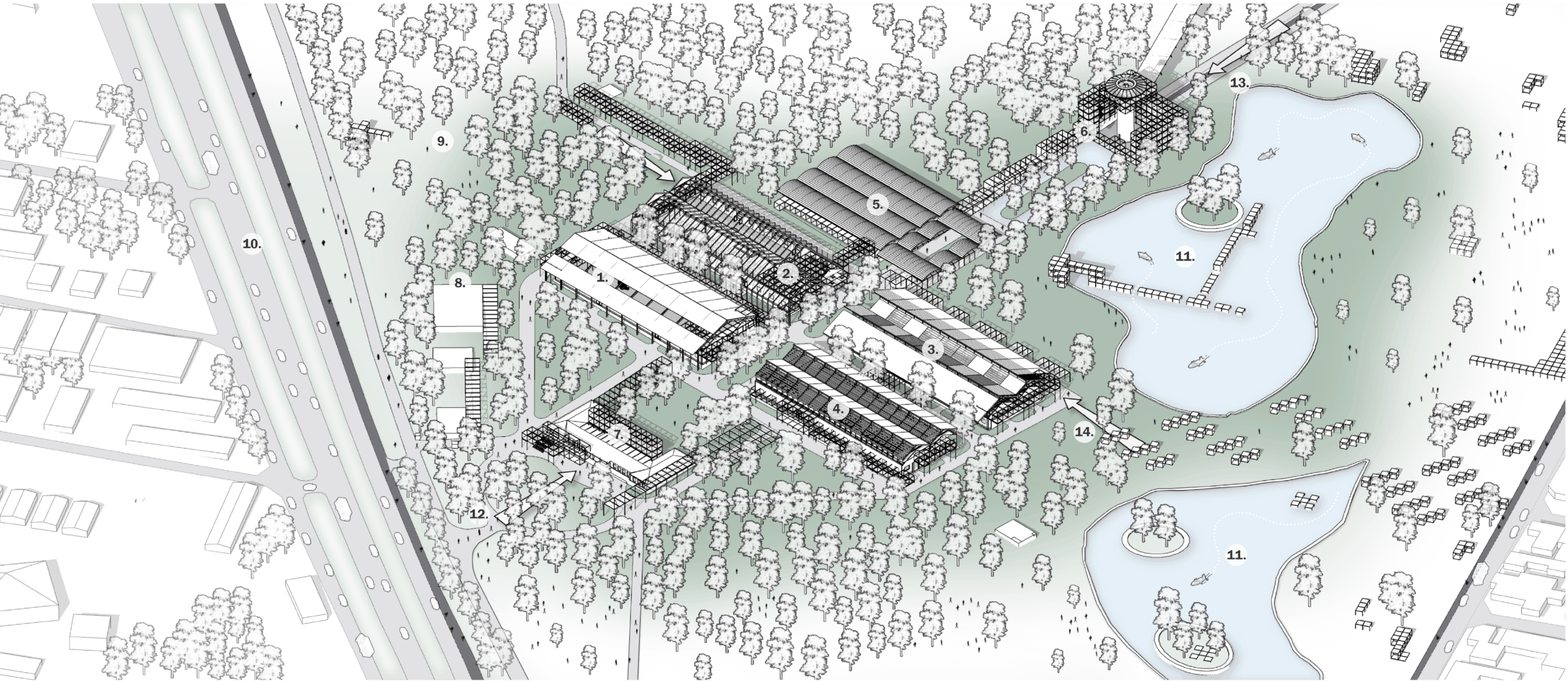

EDUCATIONAL PAVILIONS COMPLEX

SITE PLAN

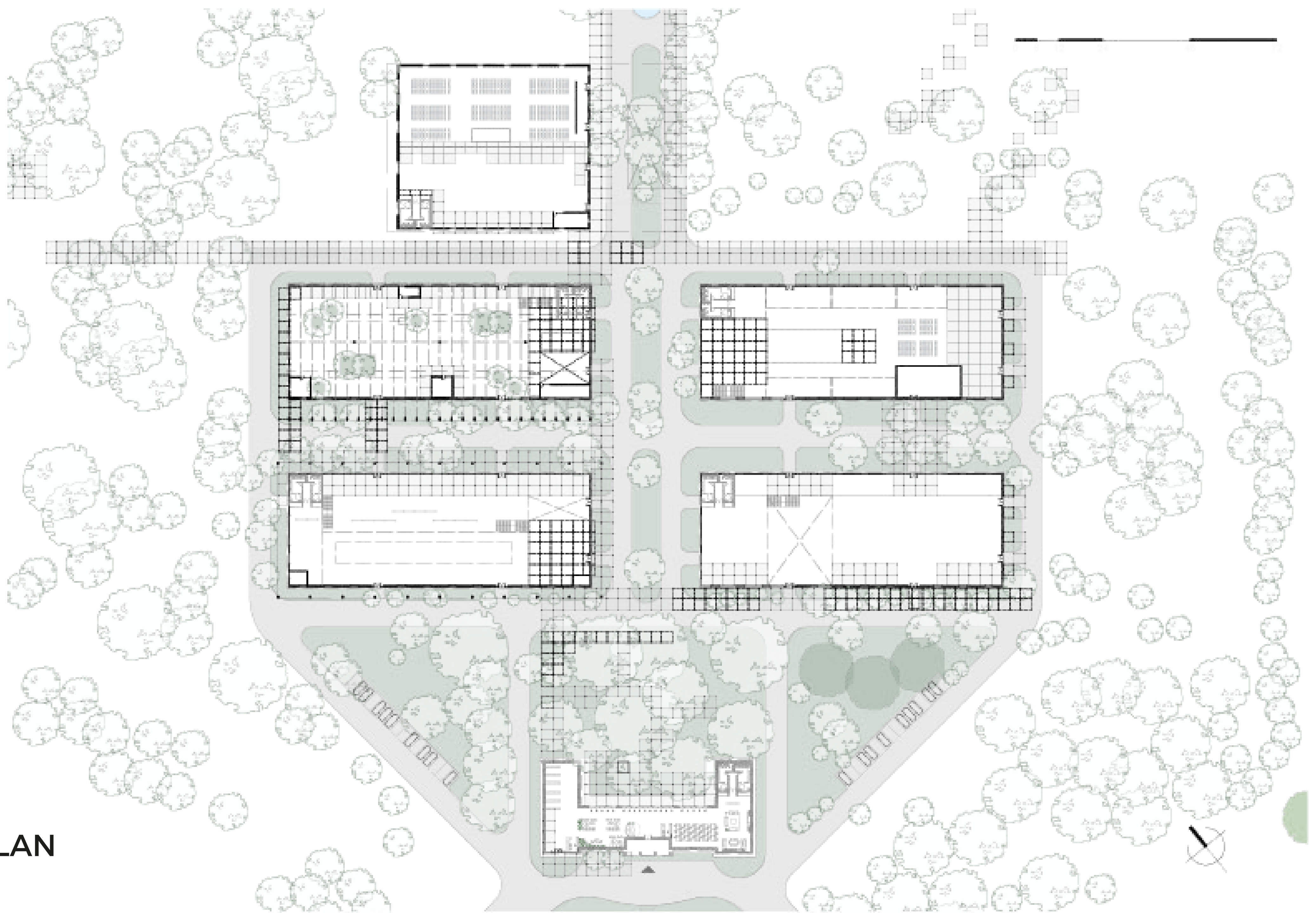

ACCESS AND ADMINISTRATION

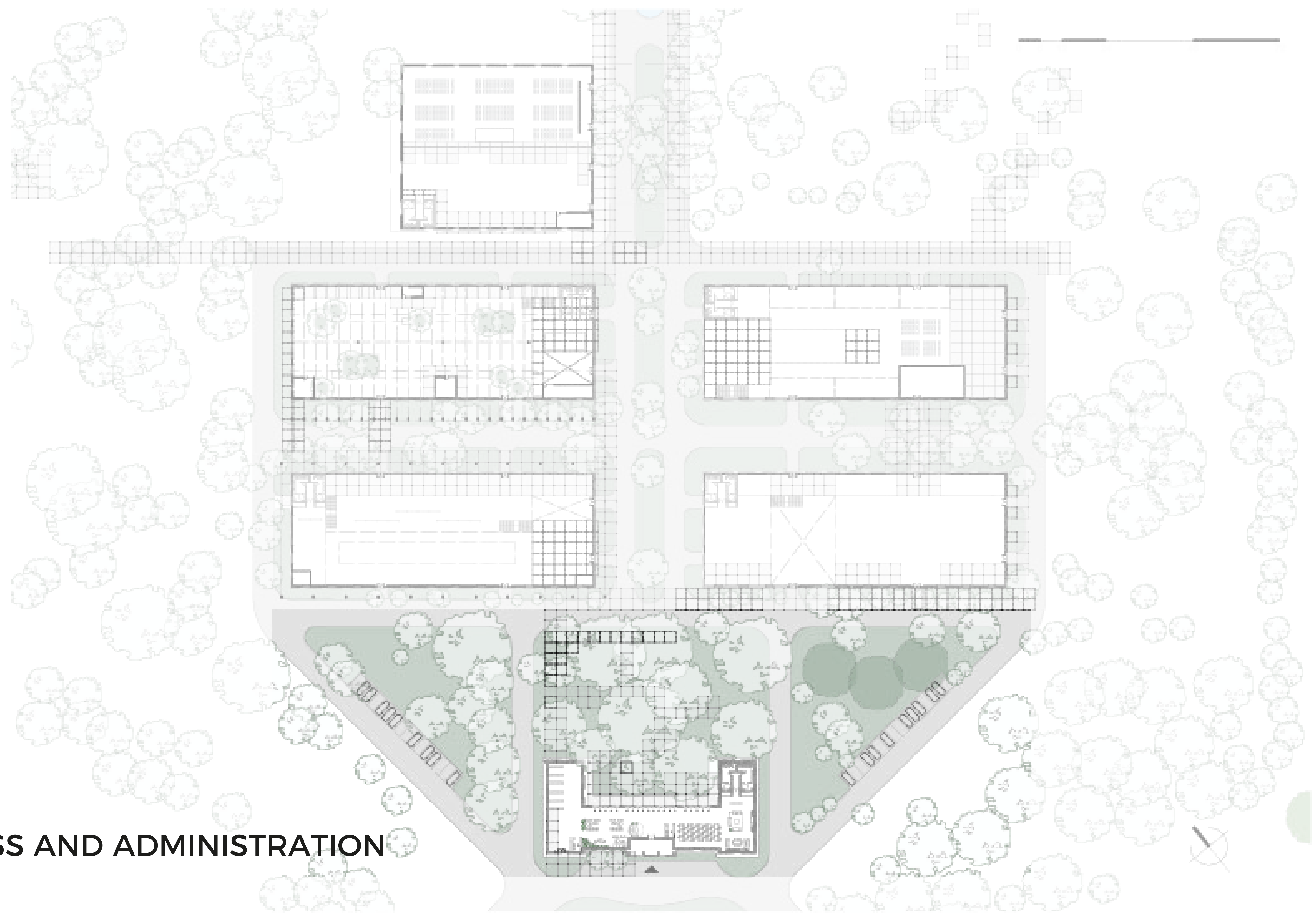





EDUCATIONAL PAVILIONS

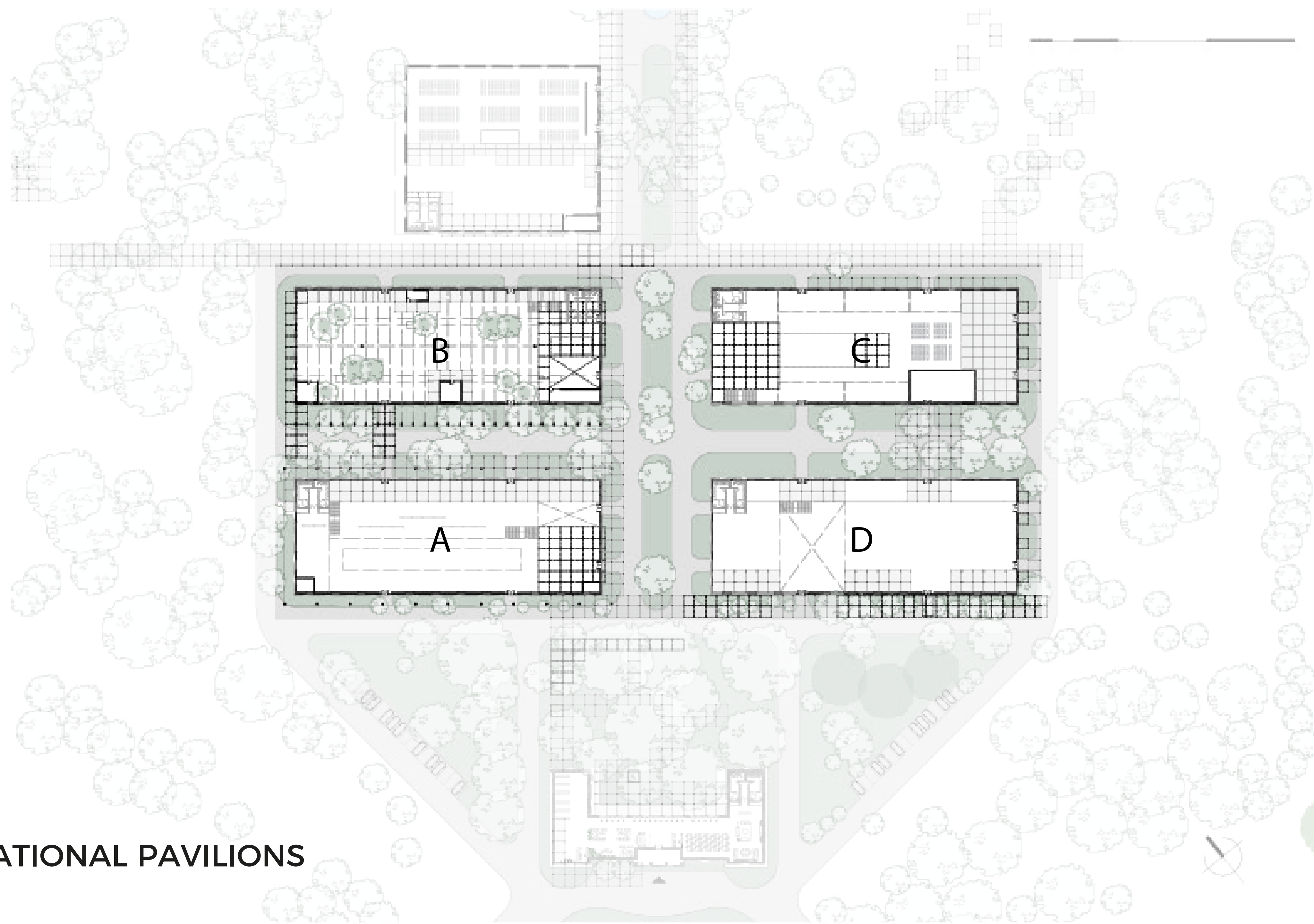

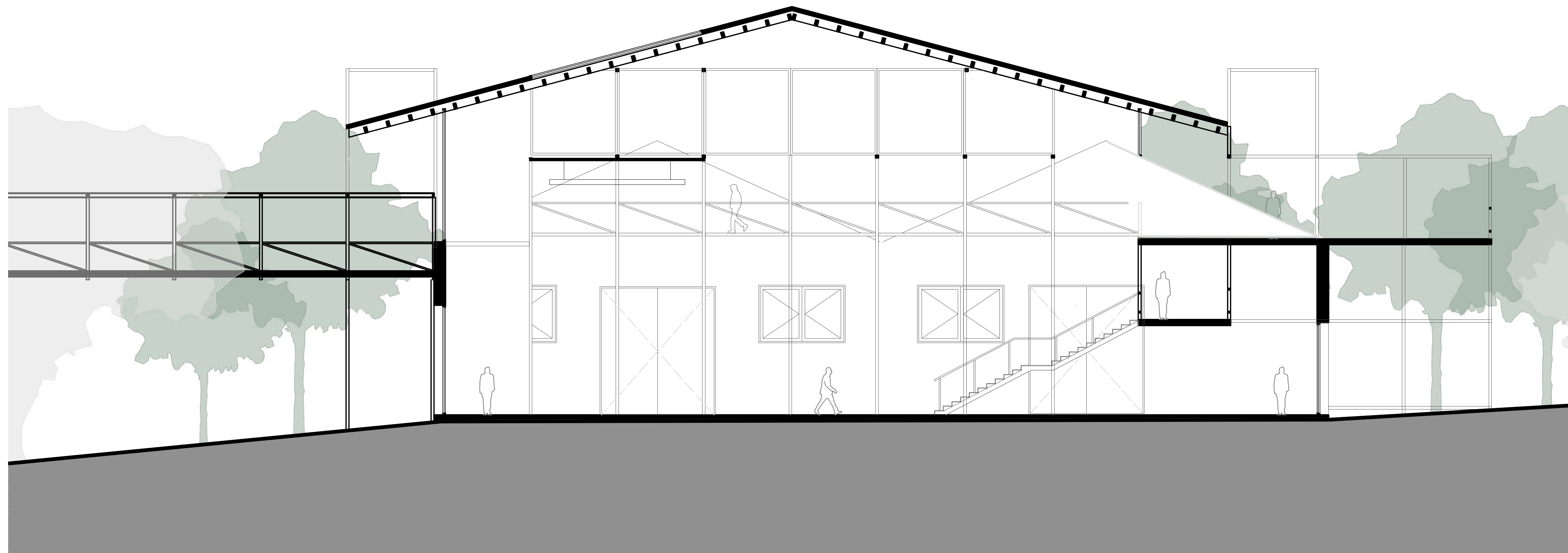

PAVILION A SECTION



PAVILION A: ART EXHIBITION PAVILION



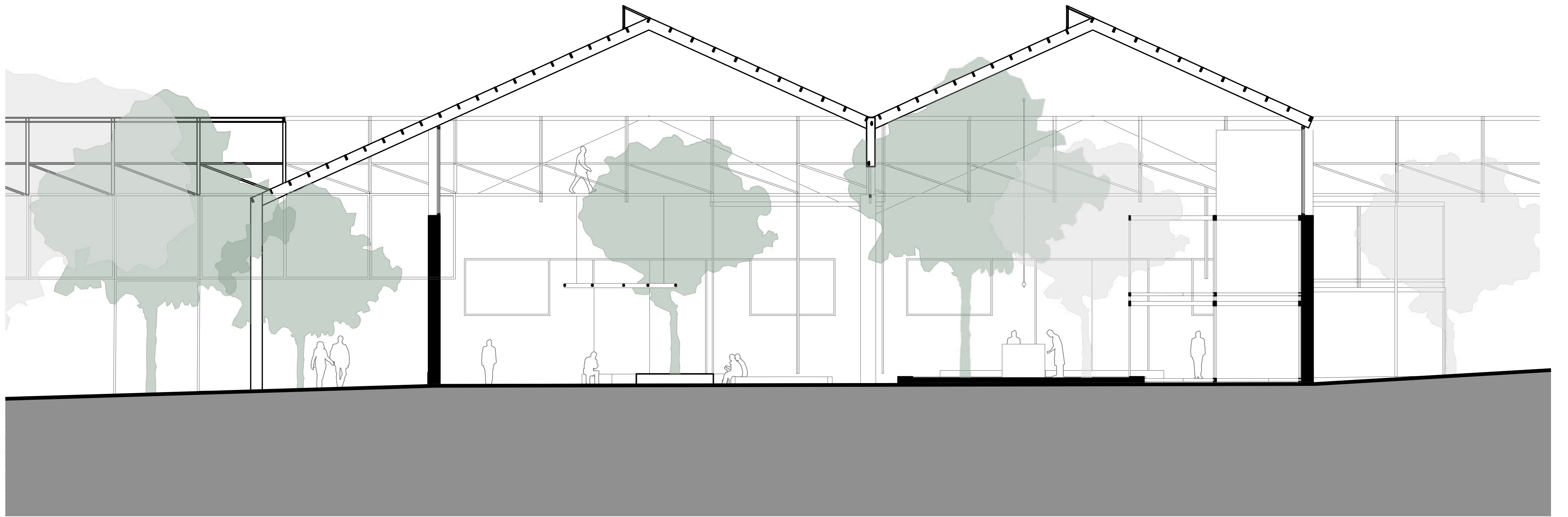

PAVILION B SECTION



PAVILION B: NATURAL EXHIBITIONS PAVILION



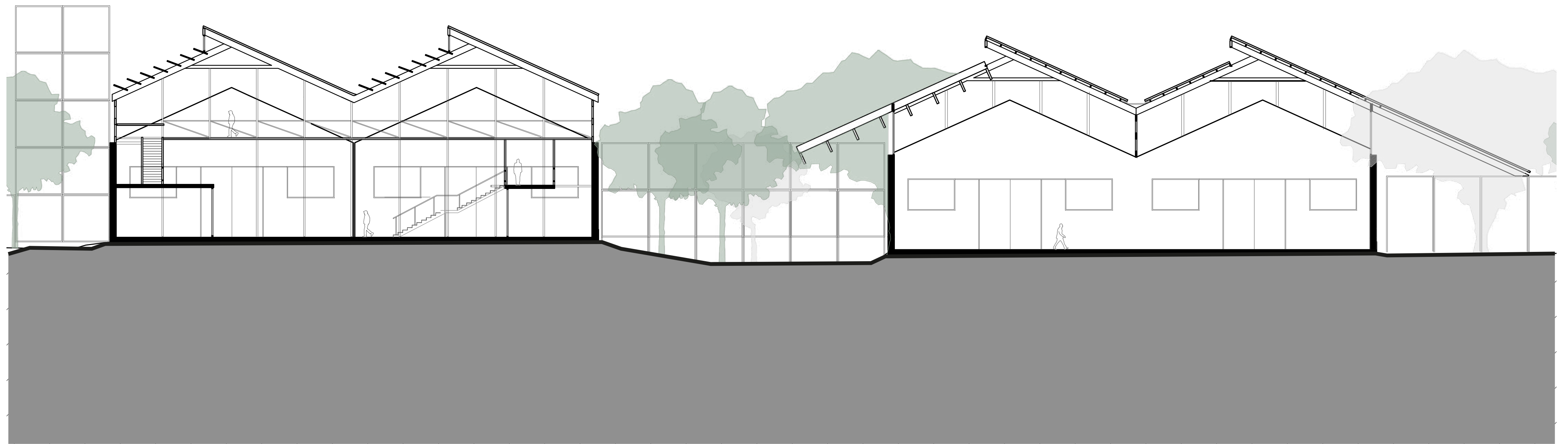

SECTION: PAVILIONS C AND D – EDUCATIONAL PAVILIONS



ROOF ADAPTIVE REUSE



EDUCATIONAL PAVILIONS FACADE

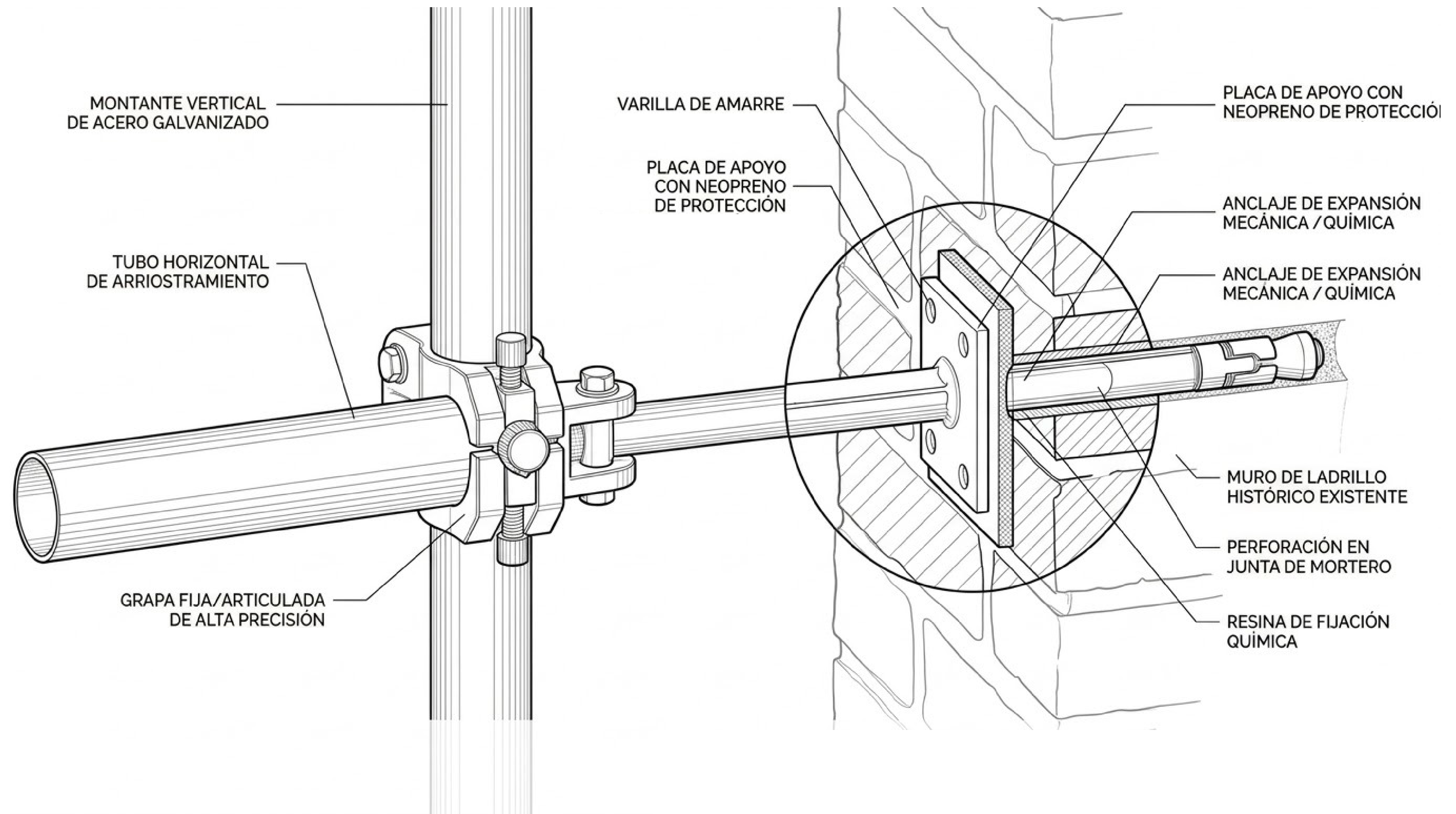

DETAIL: SCAFFOLDING / EXISTING STRUCTURE CONNECTION

CONFERENCE ROOM

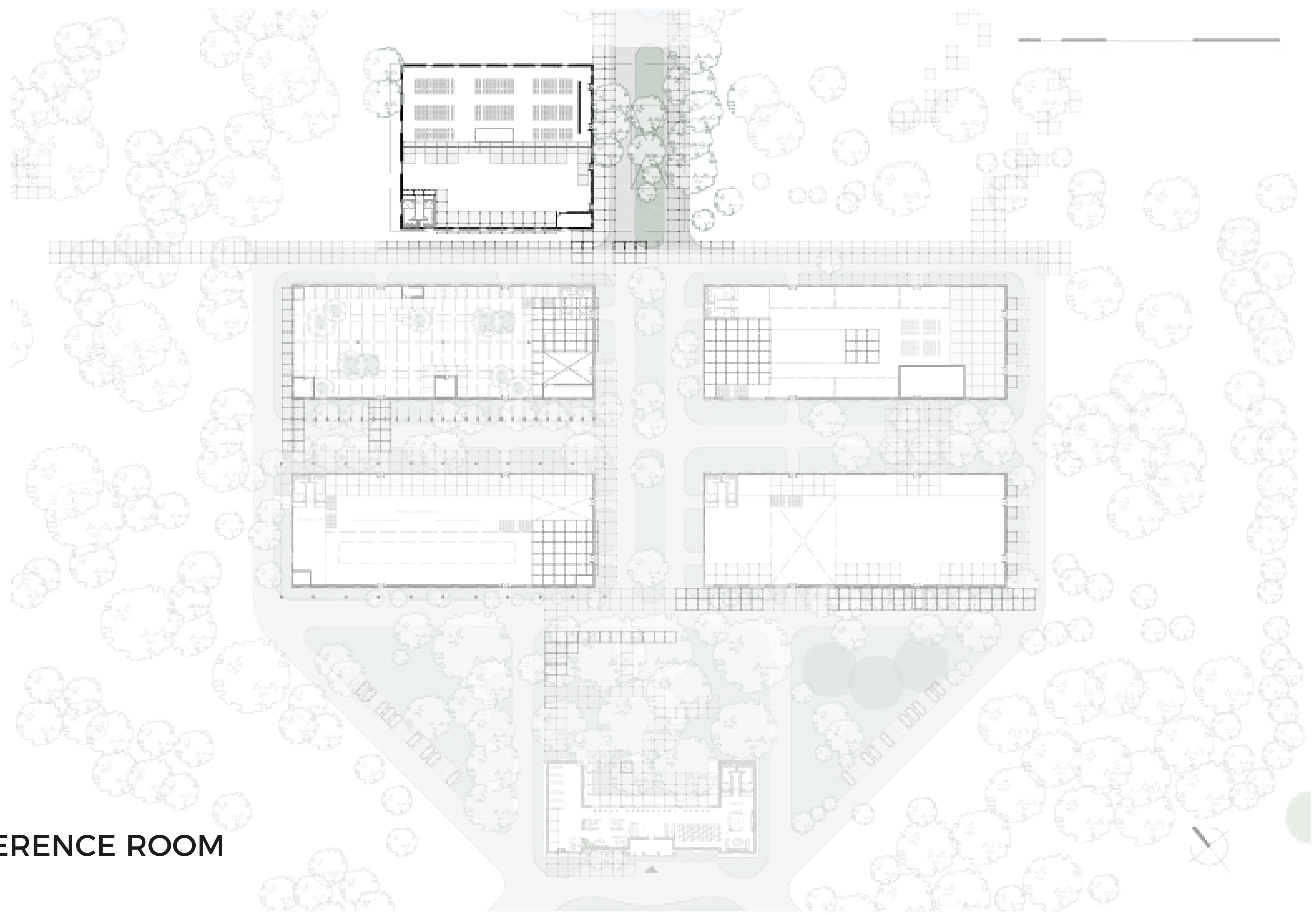

PAVILION D'INNOVATION CULTURELLE
- CONGRÈS ANNUEL 2024
Thème: L'Avenir de l'Espace Public

CONFERENCE ROOM





**MUSEUM OF ARGENTINE HISTORY
SECTOR B**

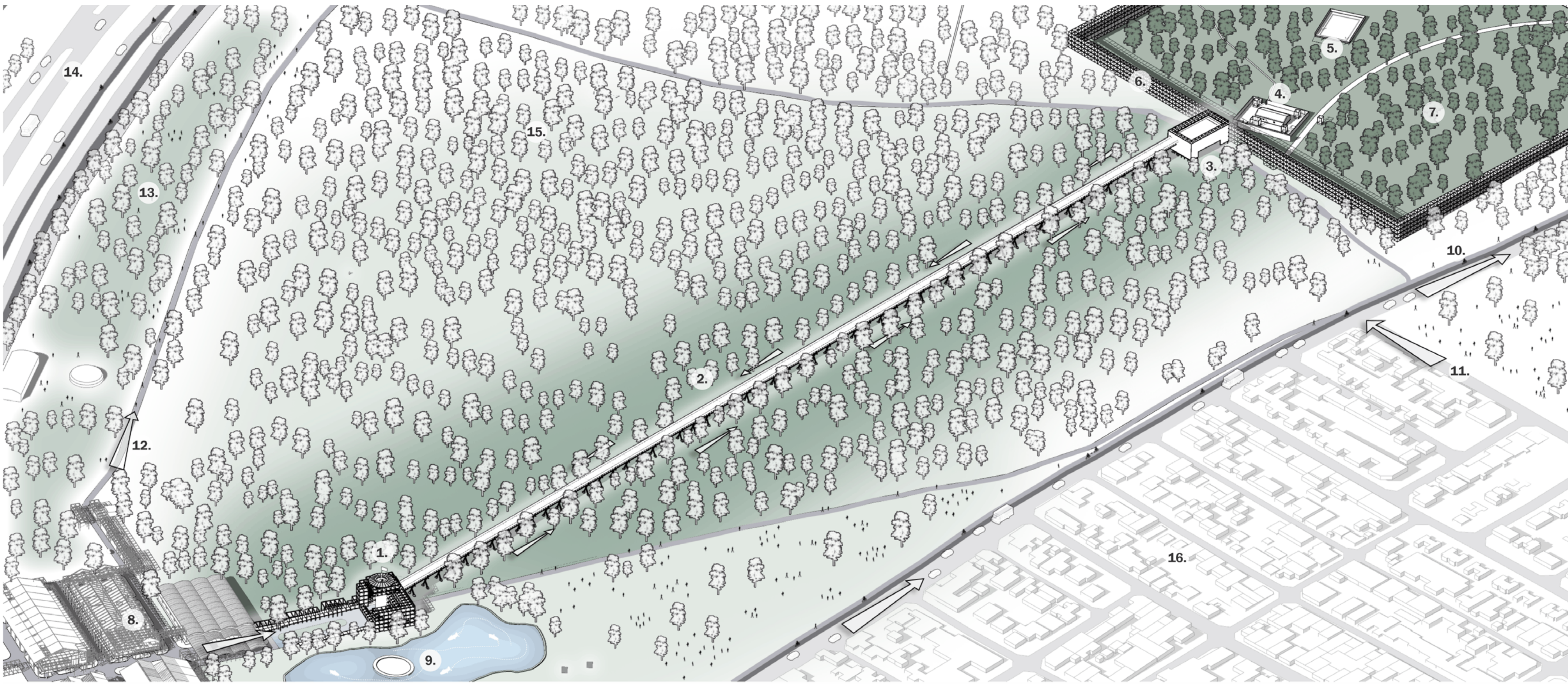

MUSEUM OF ARGENTINE HISTORY COMPLEX

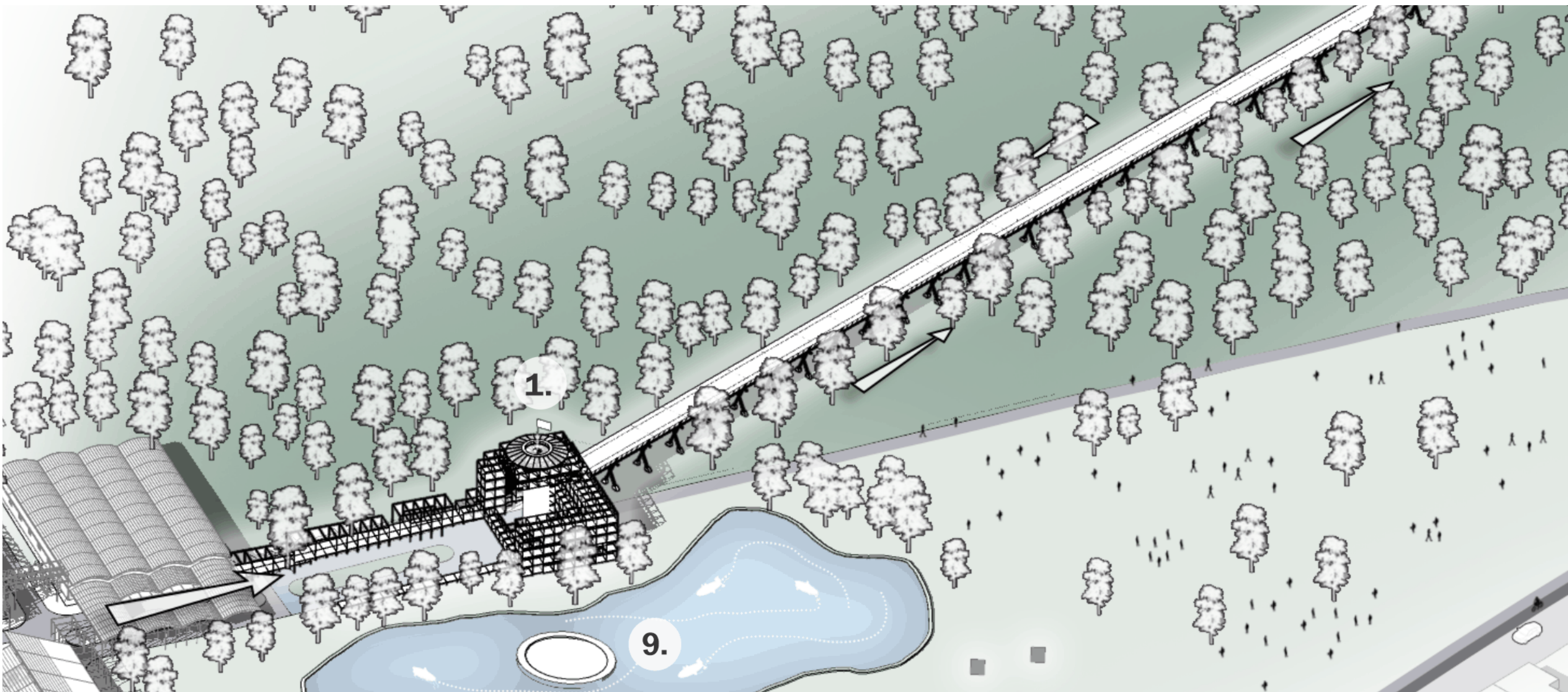

ARGENTINE HISTORY MUSEUM



ACCESS THROUGH THE COMPLEX

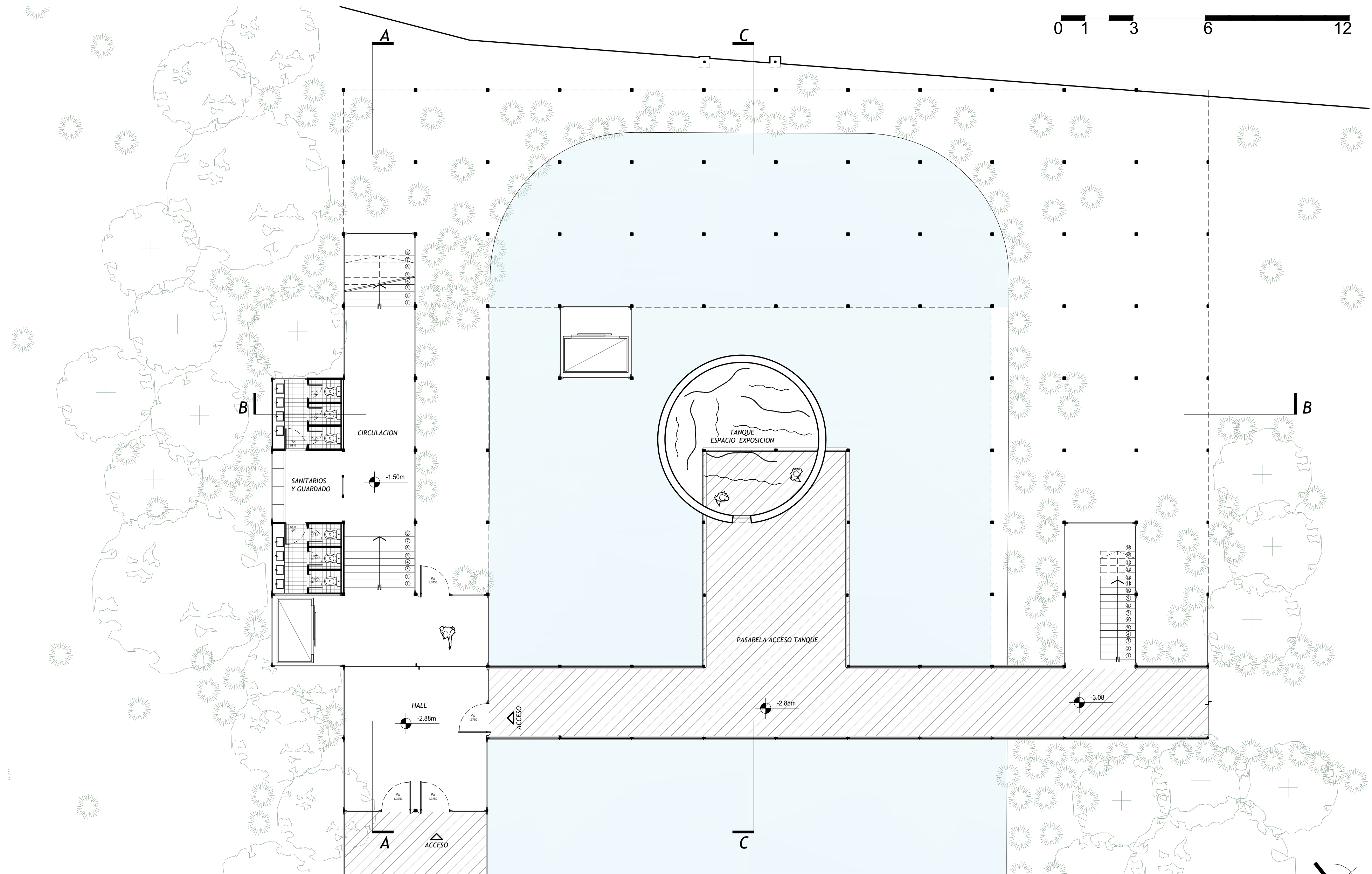

BASEMENT PLAN



TANK EXHIBITION



ACCESS FROM THE CITY

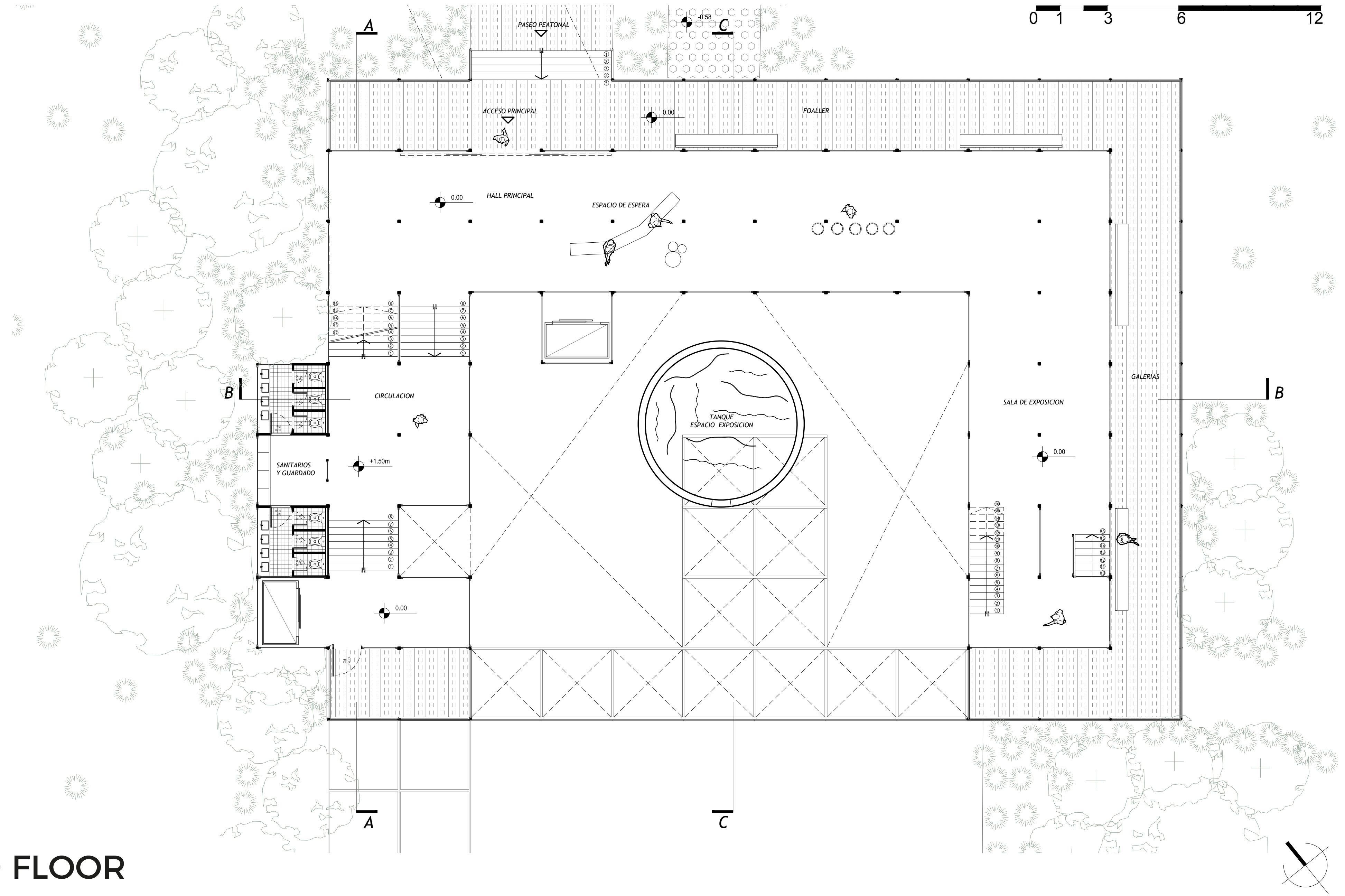

GROUND FLOOR



NUNCA
MAS

Mujeres Desaparecidas
2014-2015

NUNCA MAS

Mujeres Desaparecidas
2014-2015

Mujeres Desaparecidas
2014-2015

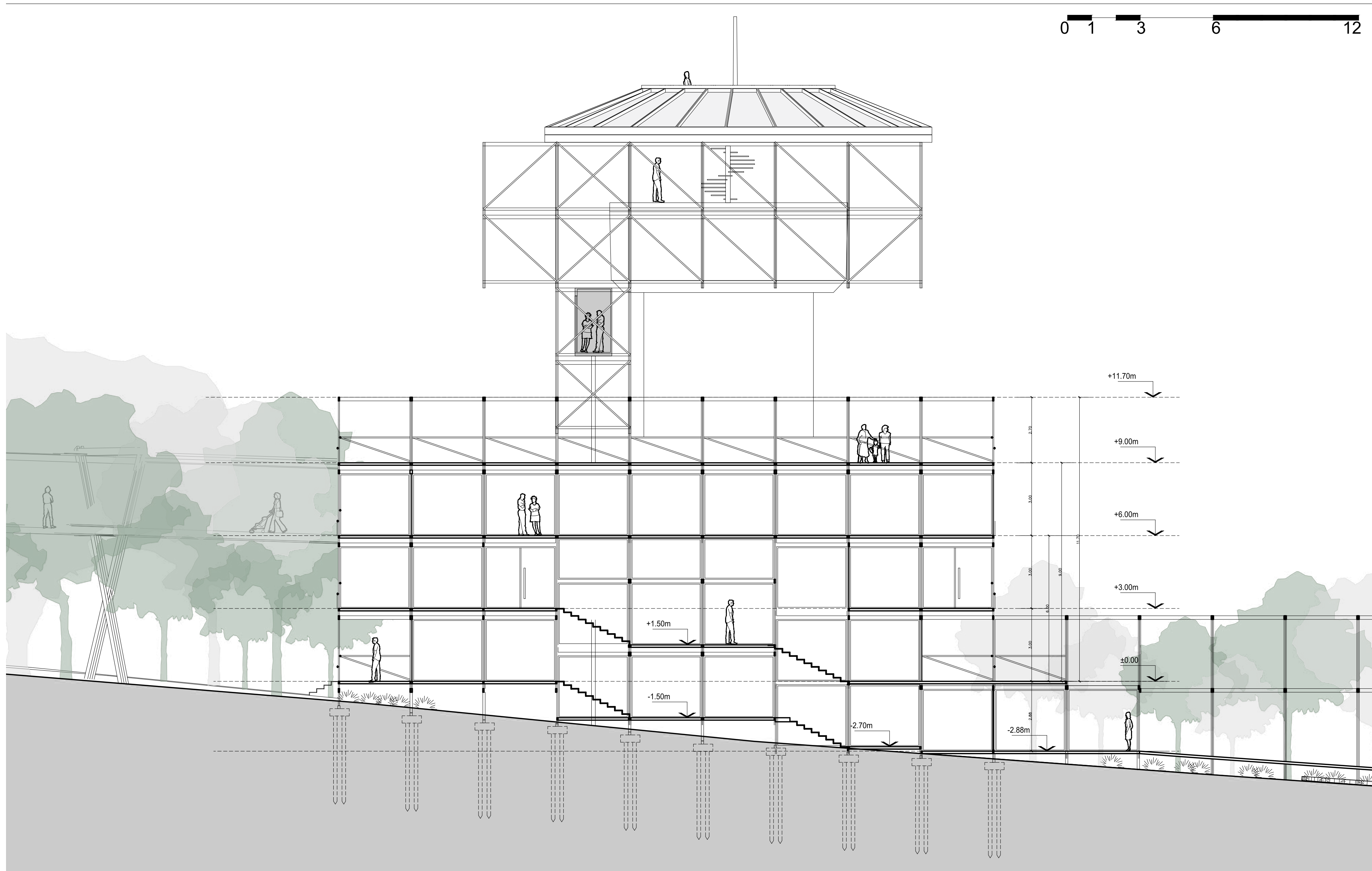

SECTION A-A



EXHIBITION OVERFLOW

Memoria y Dictadura

NUNCA
MÁS

Donde están?
1976 1980

Donde están?
1973

Donde están?
1973

Donde están?
Donde están?
Donde están?

NUNCA
MÁS

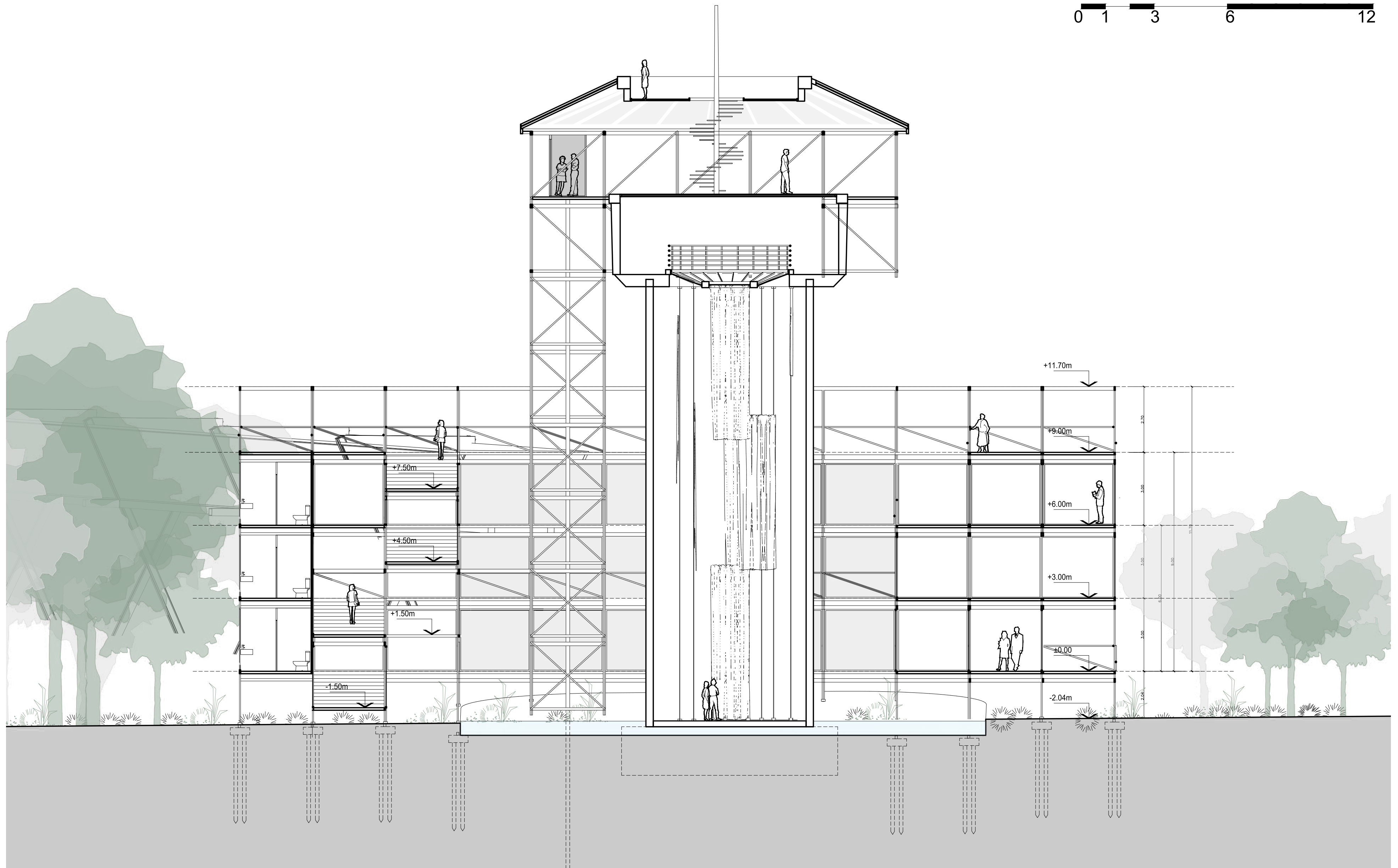
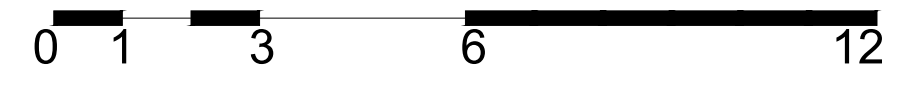

SECTION B-B



ROOFTOP TANK



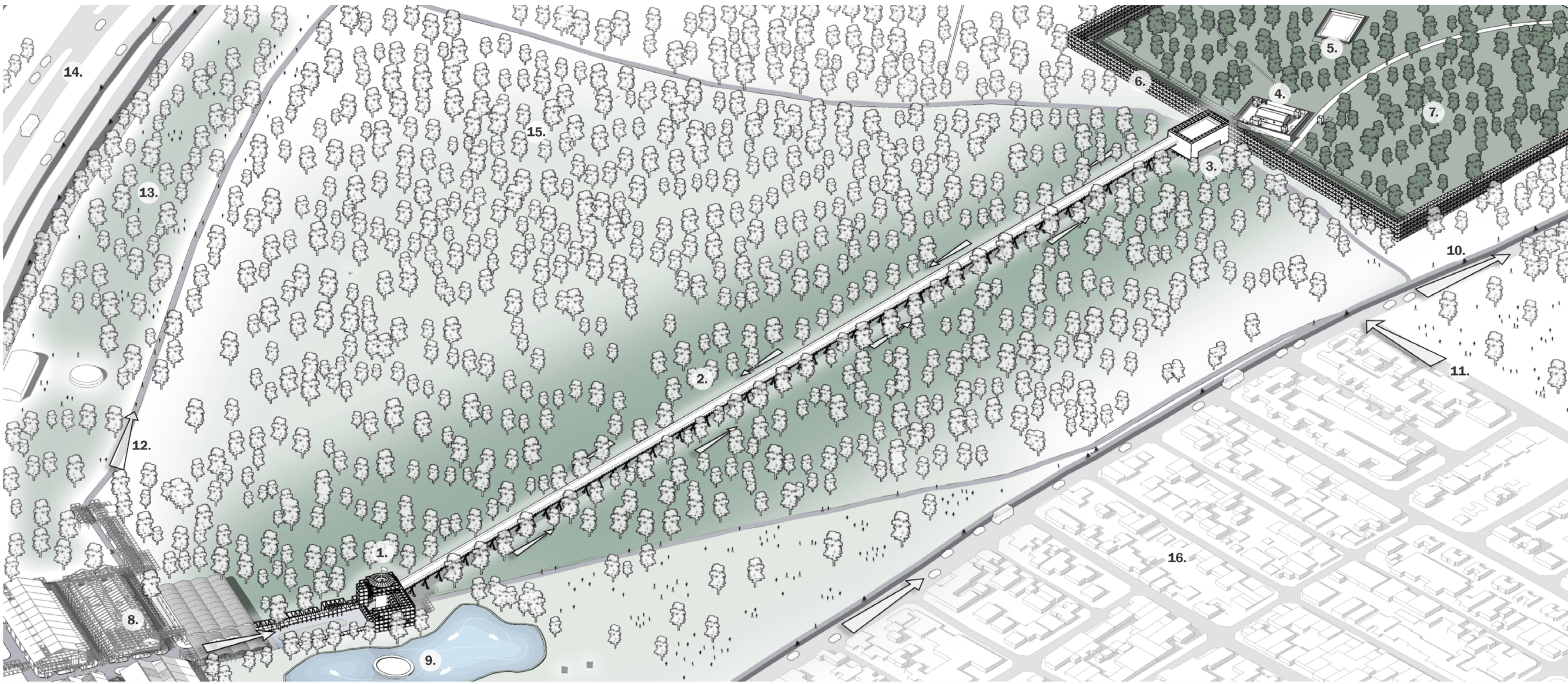

MEMORY LINE



MEMORY LINE / DAY

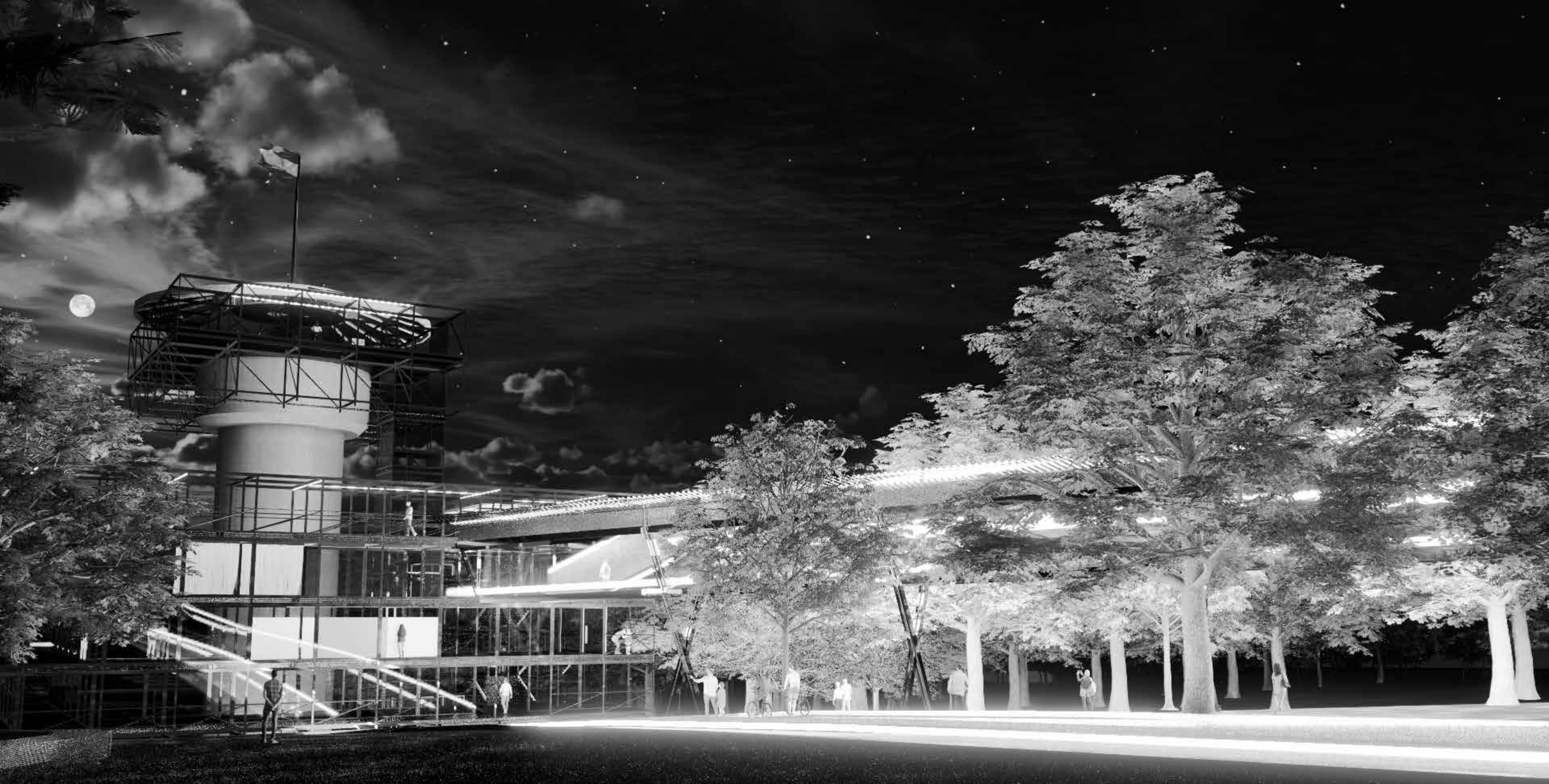

MEMORY LINE / NIGHT



STRUCTURAL BREAKDOWN



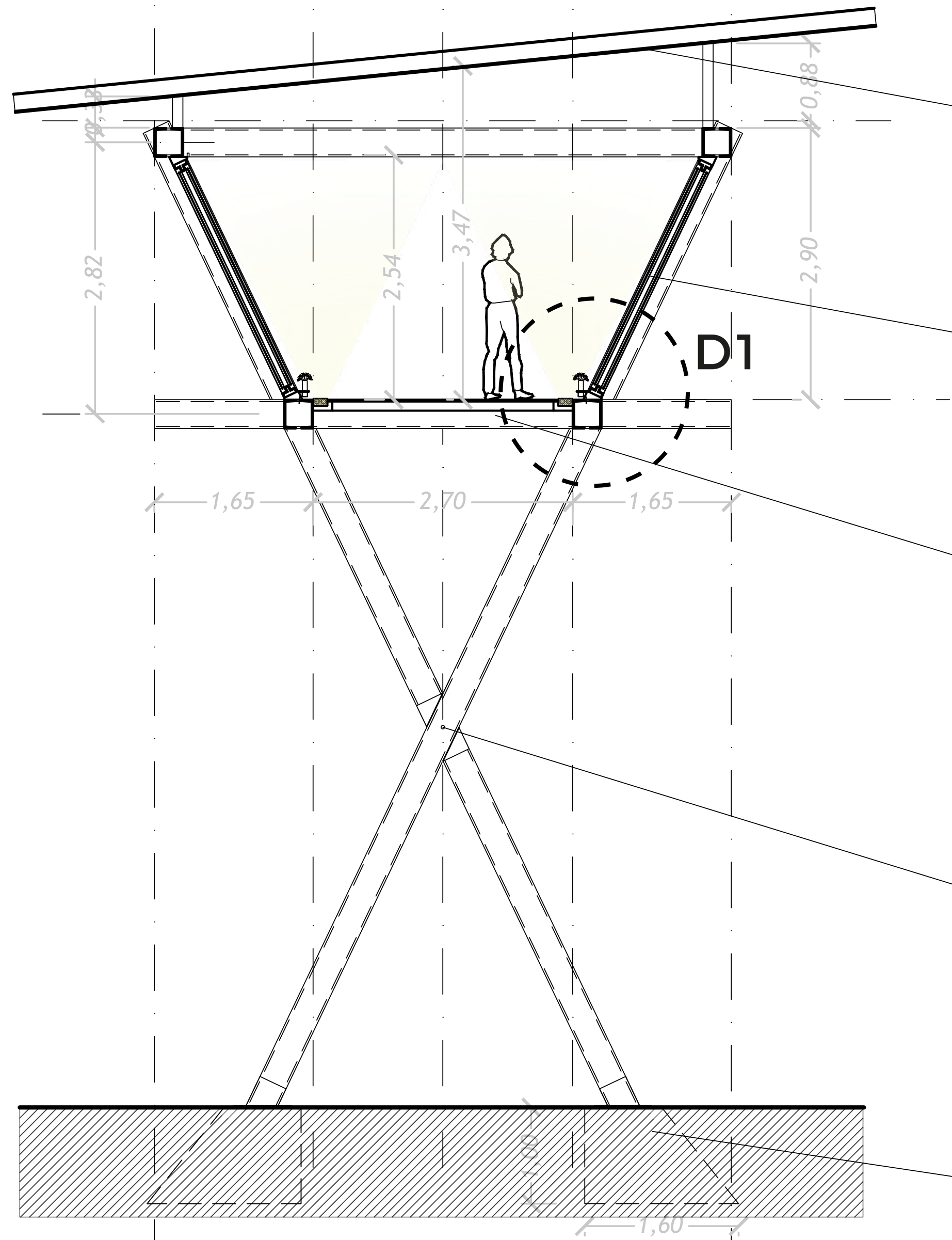

01 ROOF | SANDWICH-TYPE METAL PANEL ROOFING

02 ENVELOPE | DOUBLE LAMINATED HERMETIC GLAZING (5+5) WITH TRANSLUCENT SCREEN-PRINTED FINISH

03 FLOOR | STAINLESS STEEL ELECTROFORGED GRATING FLOORING (OPEN MESH TYPE)

04 STRUCTURE | LOAD-BEARING METAL STRUCTURE: C-PROFILE 300X100 ARRANGED IN CROSS CONFIGURATION, CONNECTED WITH ANGLED FLAT PLATES

05 FOUNDATION | IN-SITU CONCRETE PAD FOUNDATIONS WITH EMBEDDED PLATES AND ANCHOR BOLTS

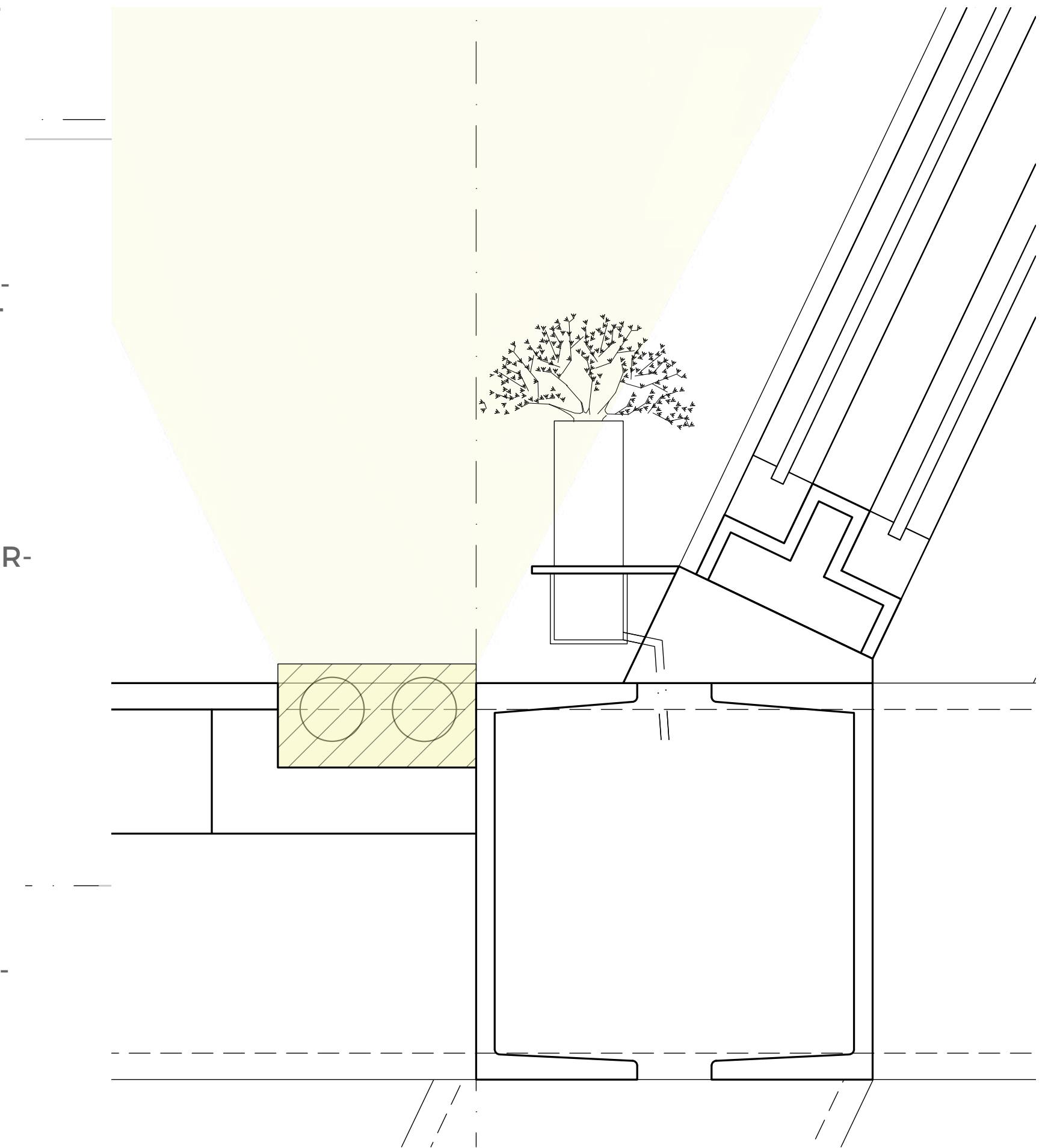

DETAIL 1

CONSTRUCTION DETAIL

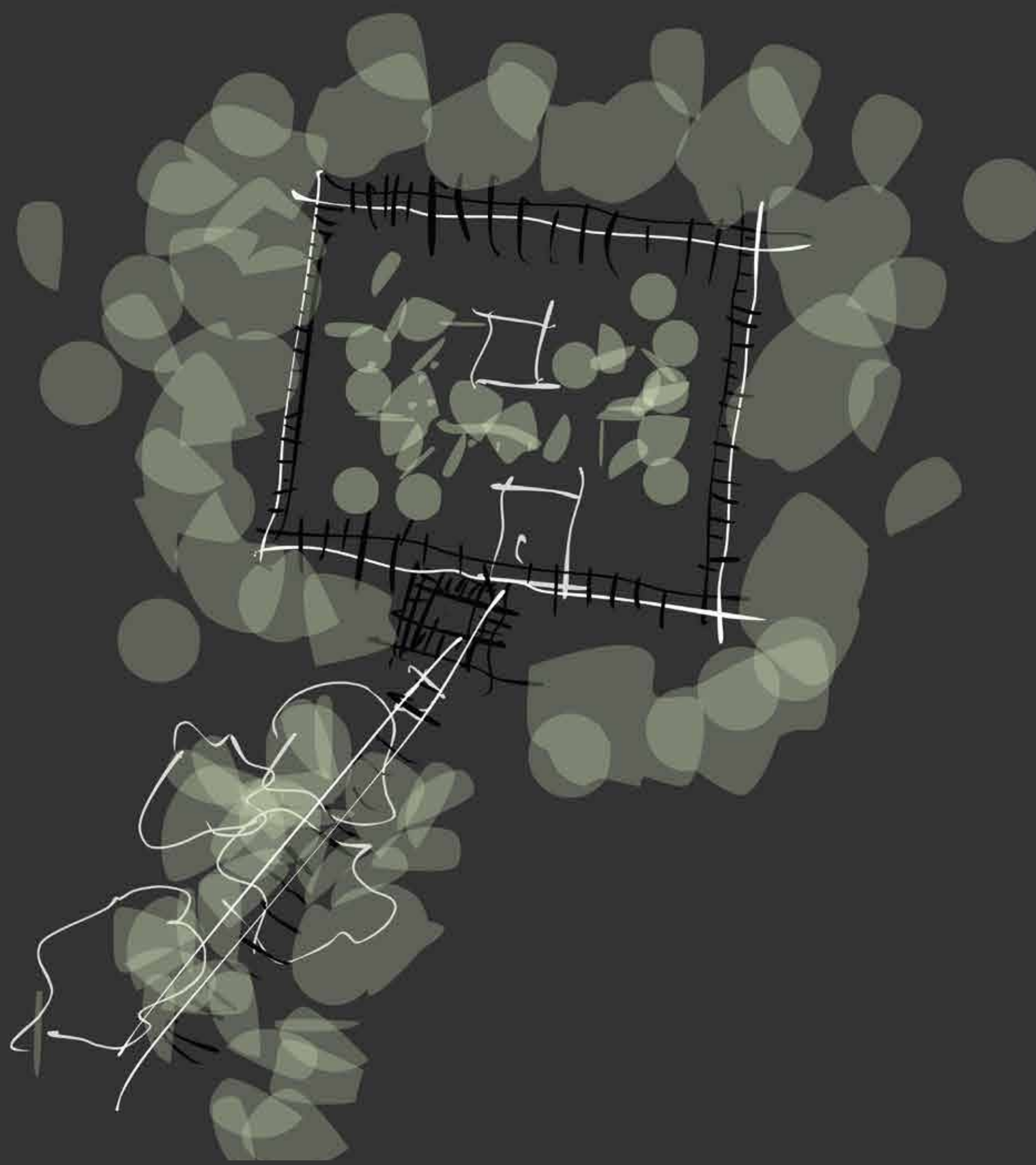

FOREST OF MEMORIES
SECTOR C

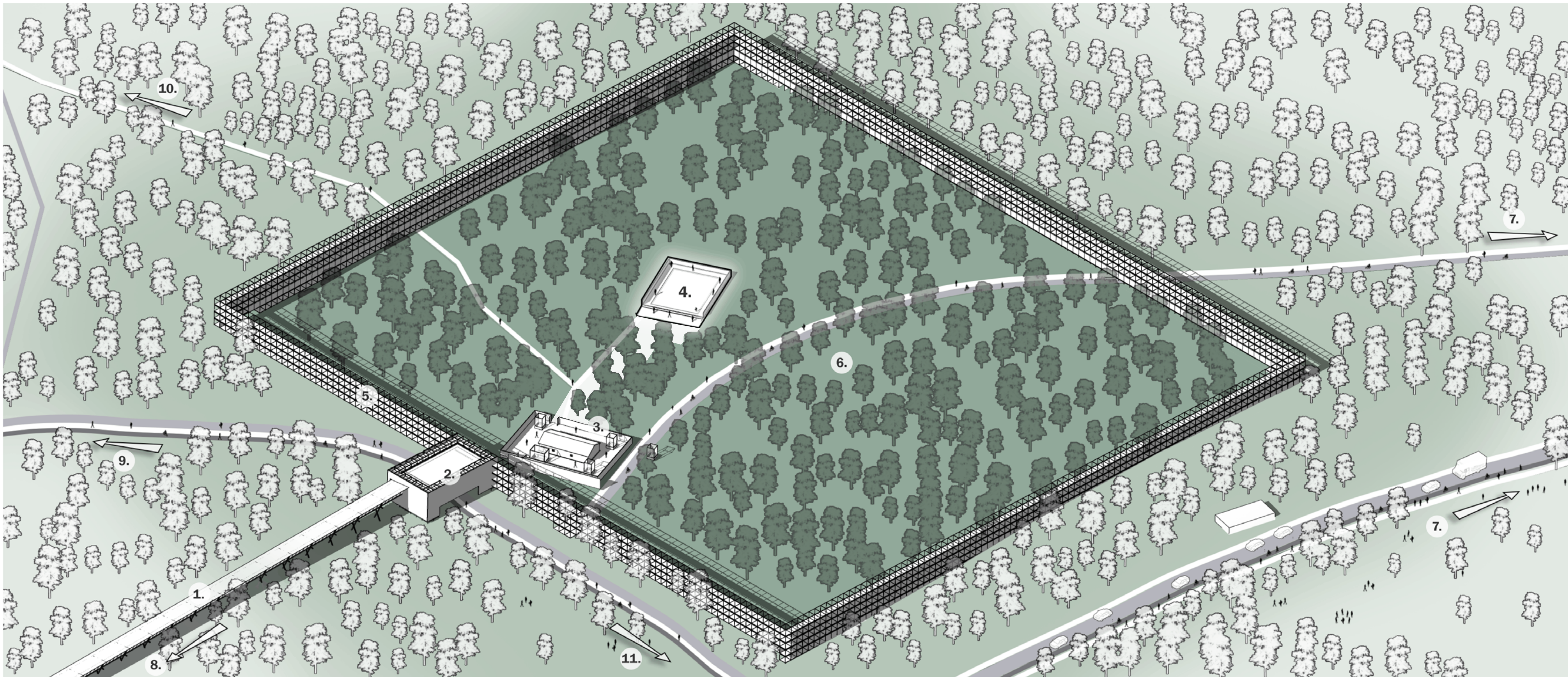

FOREST OF MEMORIES COMPLEX

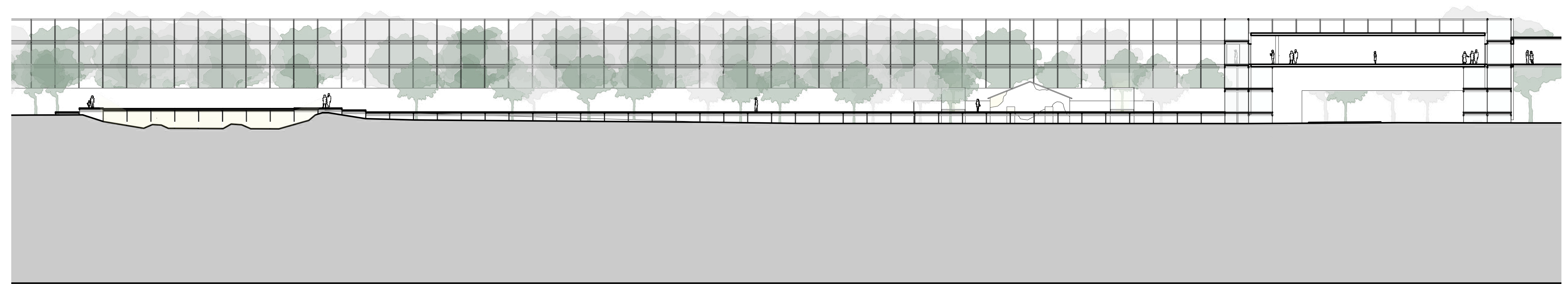

COMPLEX SECTION

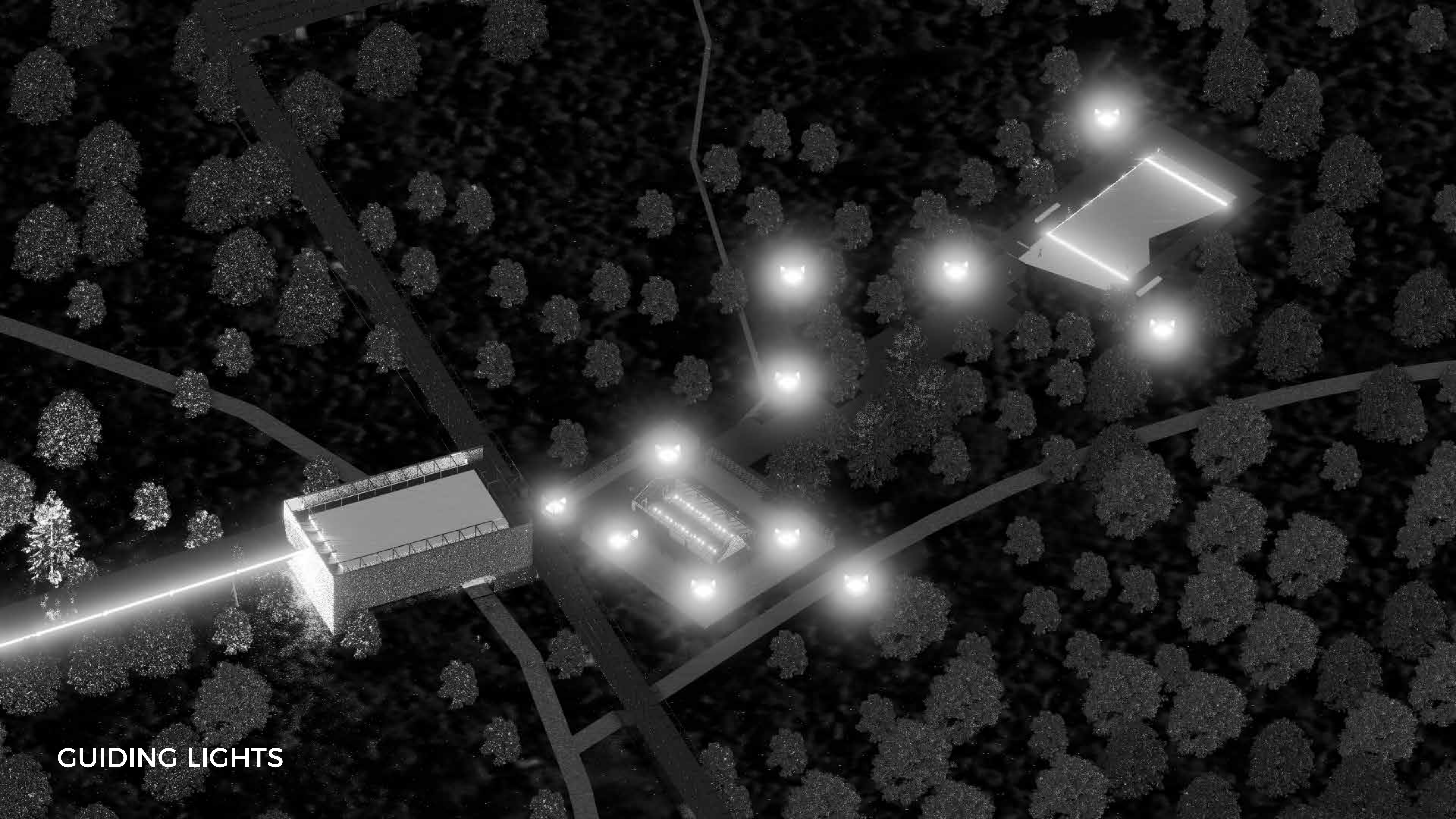

GUIDING LIGHTS





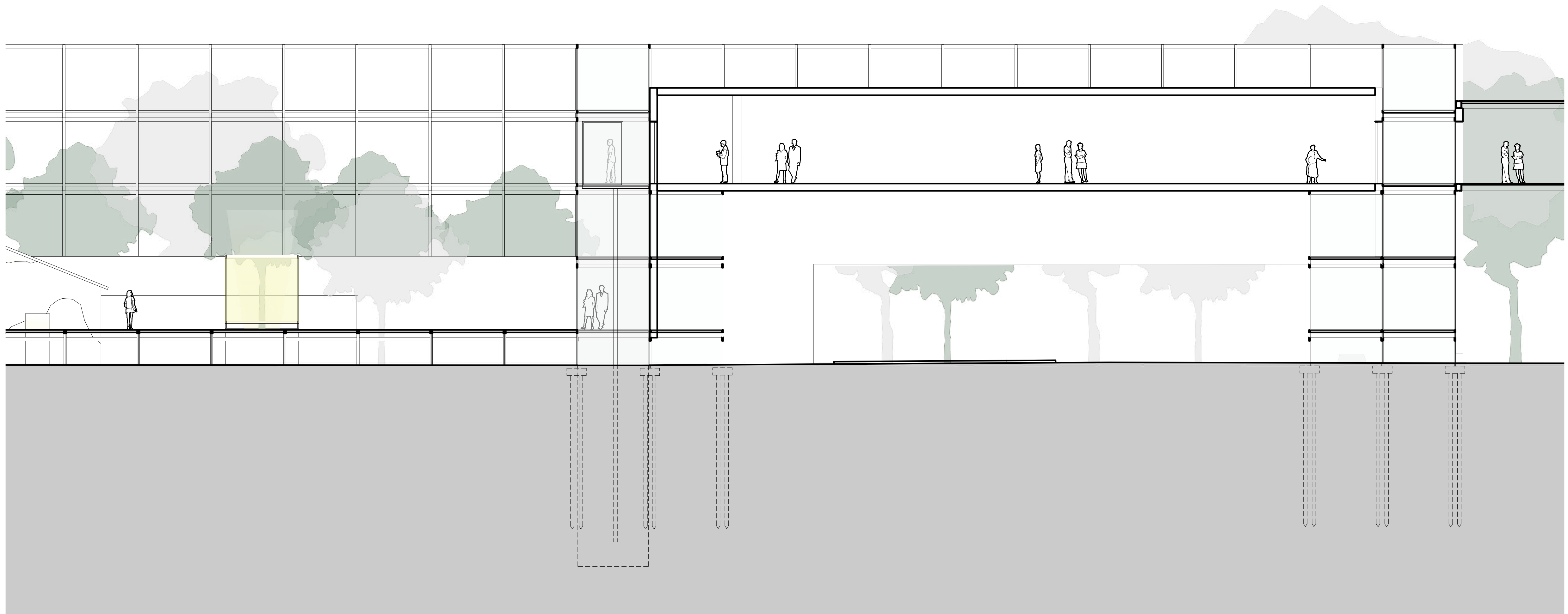

IMMERSIVE ROOM SECTION



AUDIOVISUAL IMMERSIVE ROOM



WALKABLE ENVELOPE



SECTION: "GALPÓN 9" - MEMORY SPACE





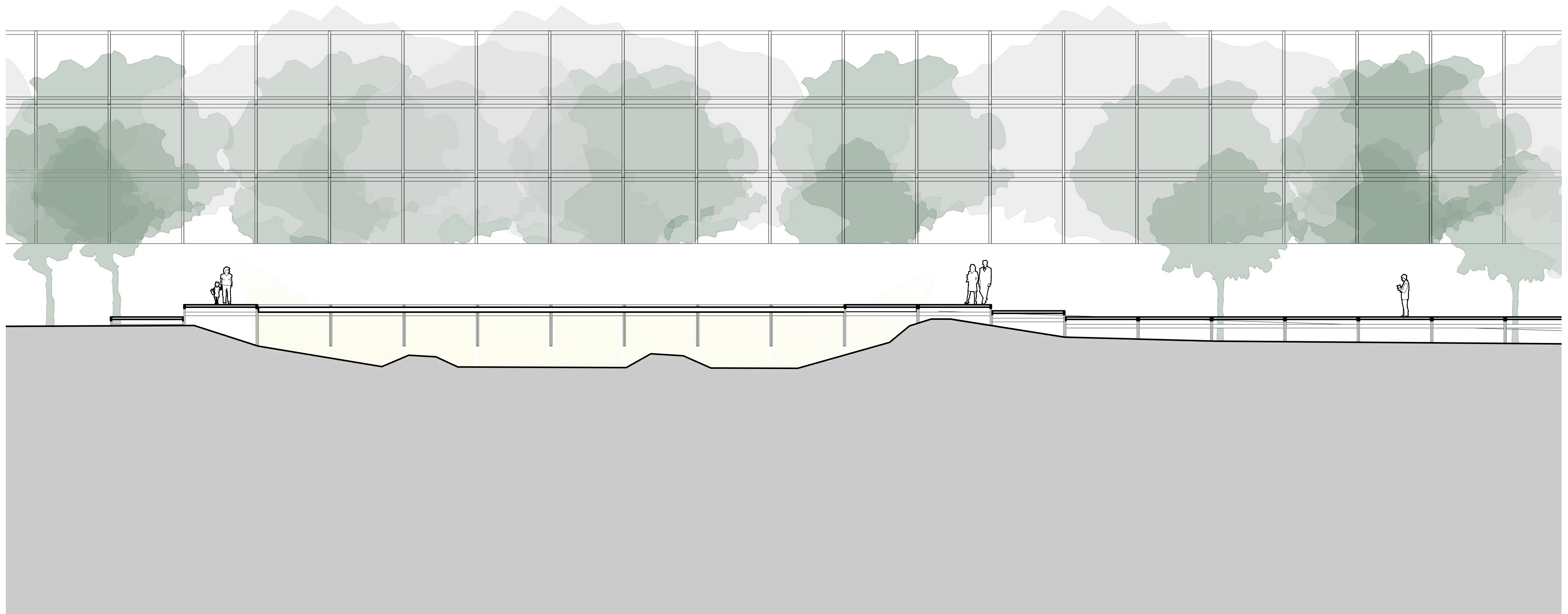

MEMORIAL MASS GRAVE







NO ONE CAN BE SAVED ALONE
he only true hero is the collective hero





To the victims, in memory; to this territory, for the future.
Building a city here is also building the NATION