

Materská škola

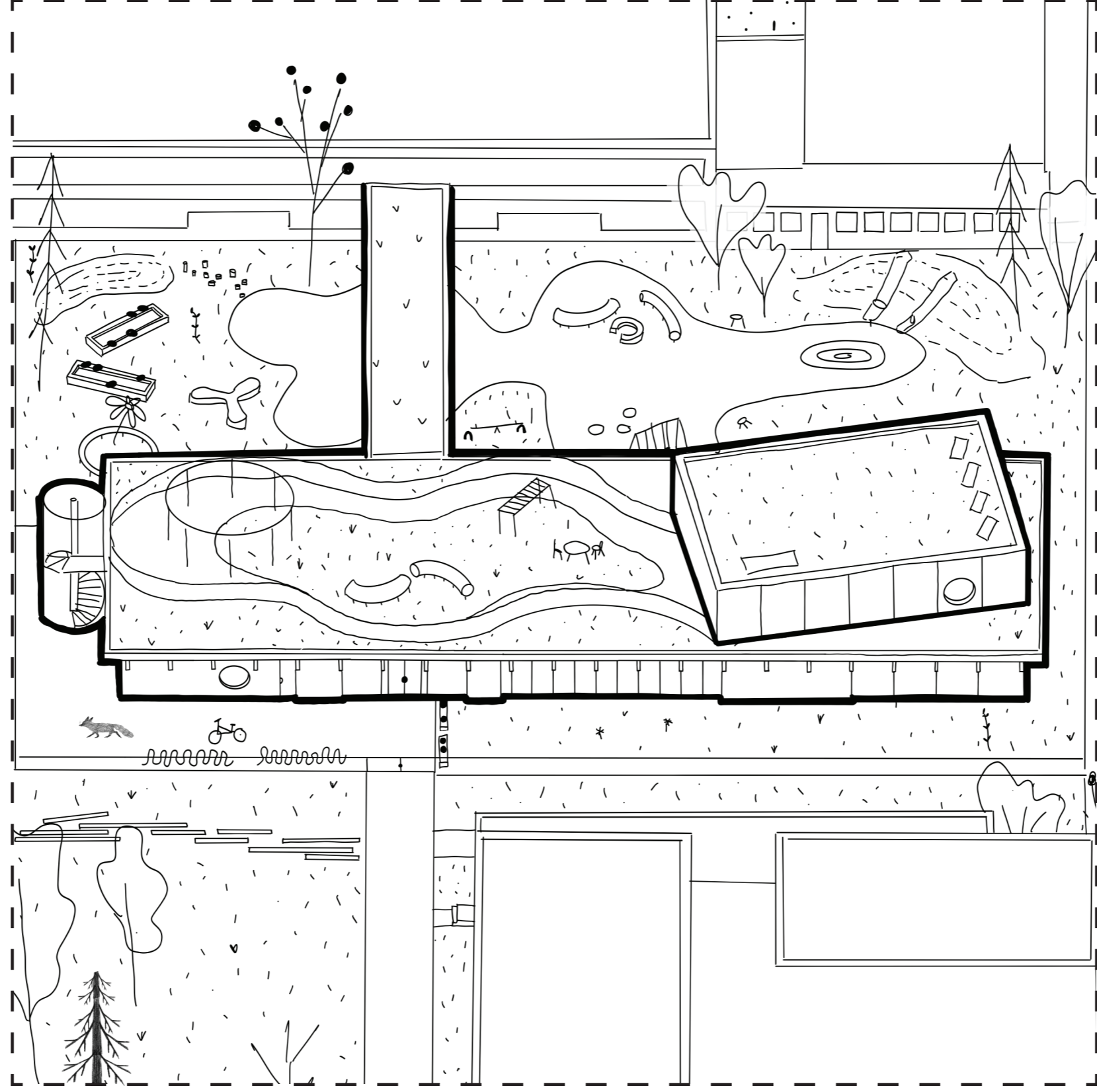

Limbová ulica, Trnava

Hana Korytárová, r. 2025/2026

Vedúci záverečnej práce: doc. Ing. arch. Alexander Schleicher, PhD.

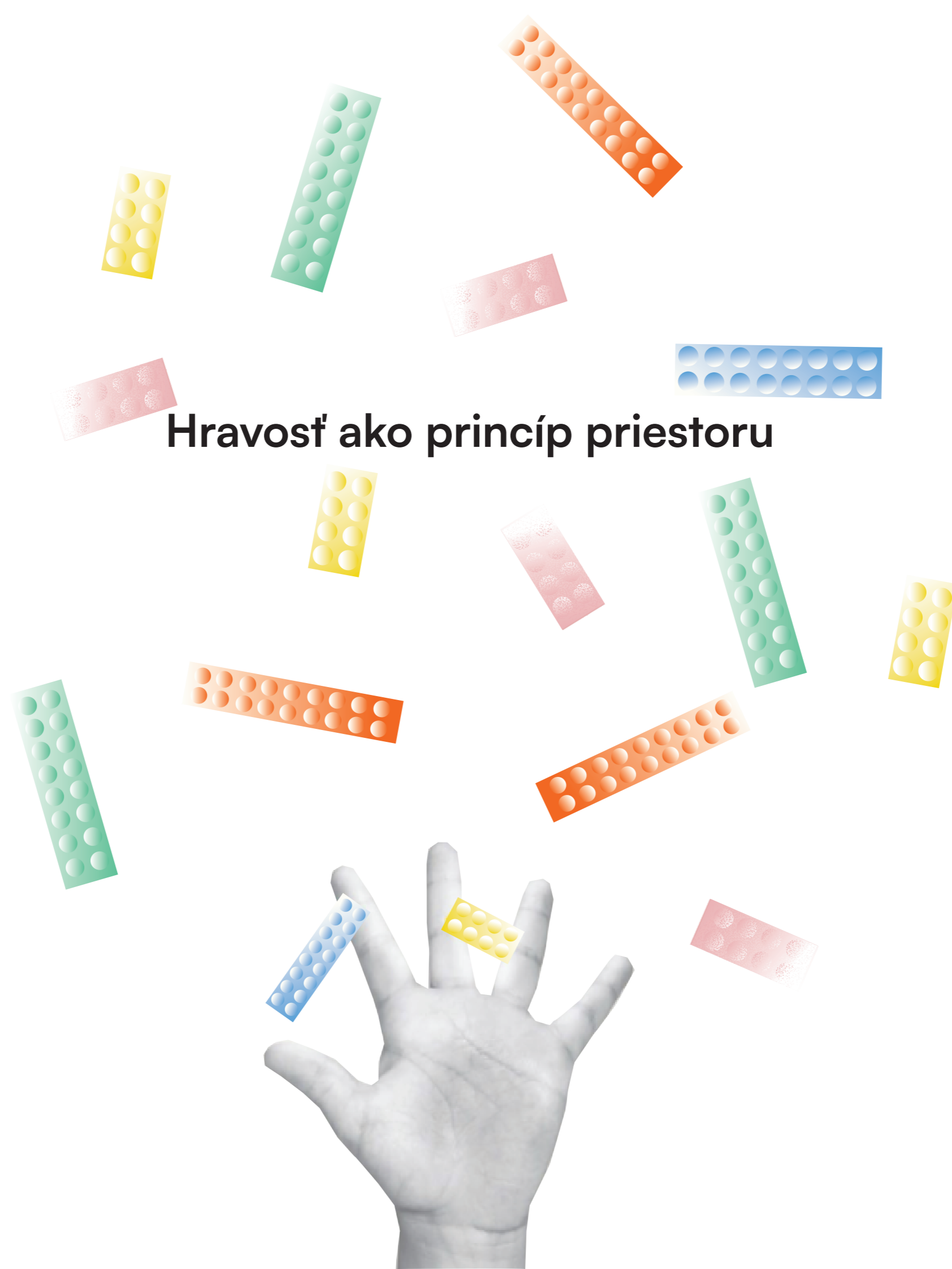

Hravosť ako princíp priestoru

koncept (filozofia MA)

01. Prepojenie s existujúcou škôlkou

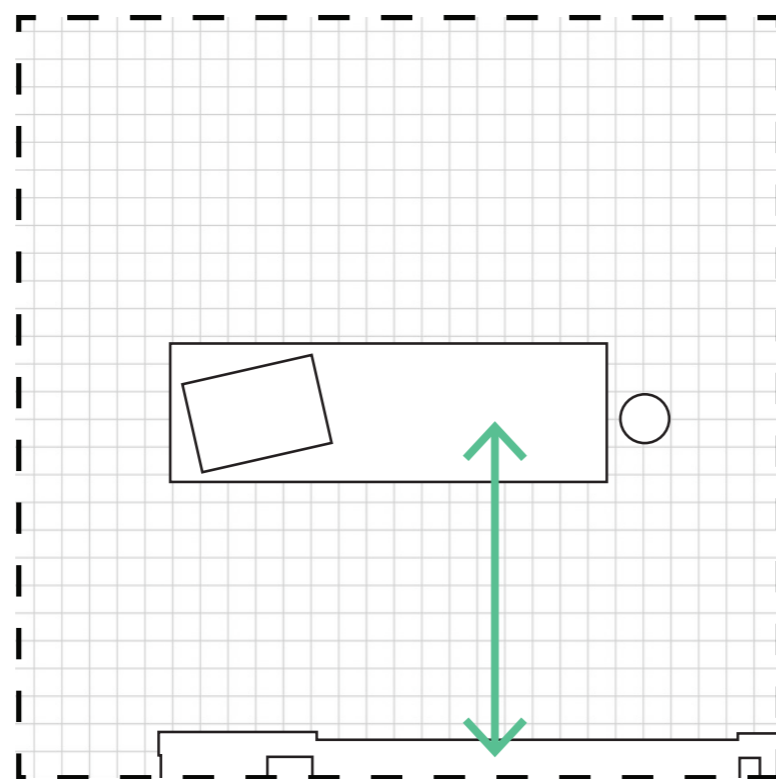

02. Napojenie interiér — exteriér

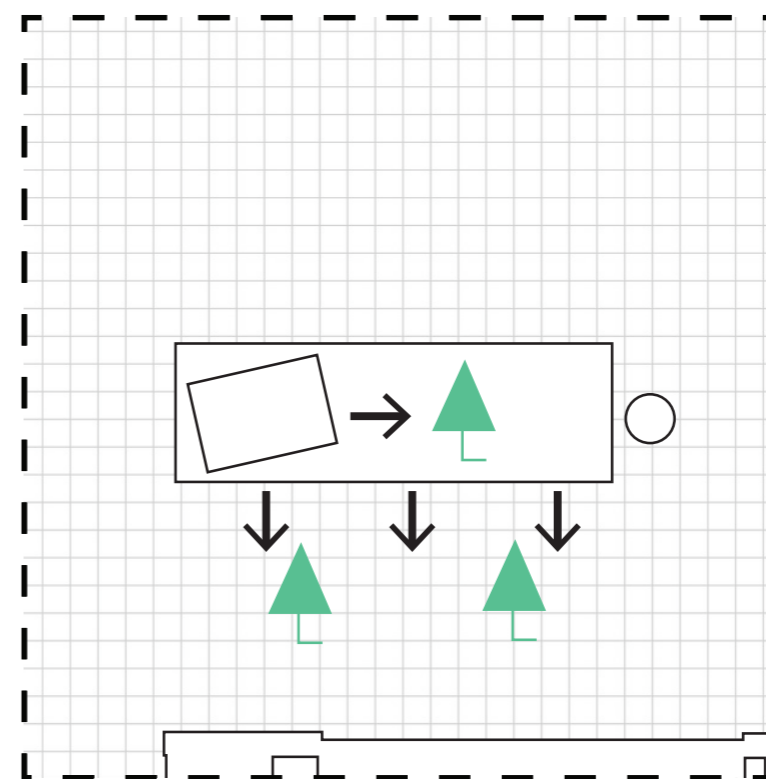

03. Dynamika priestoru, podporujúca hru, predstavivosť, pohyb

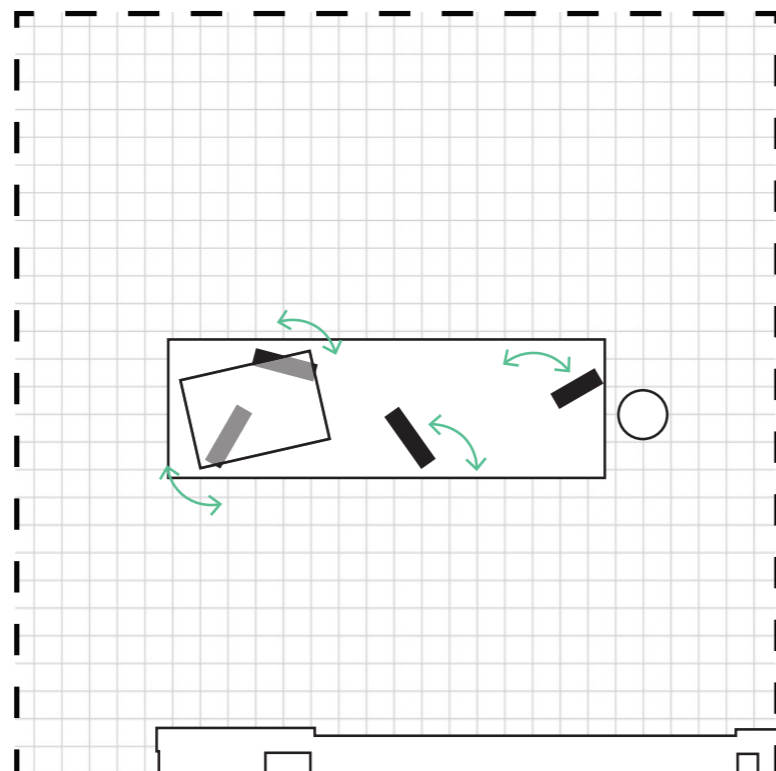

04. Spoločné flexibilné priestory (interakcia & aktivity)

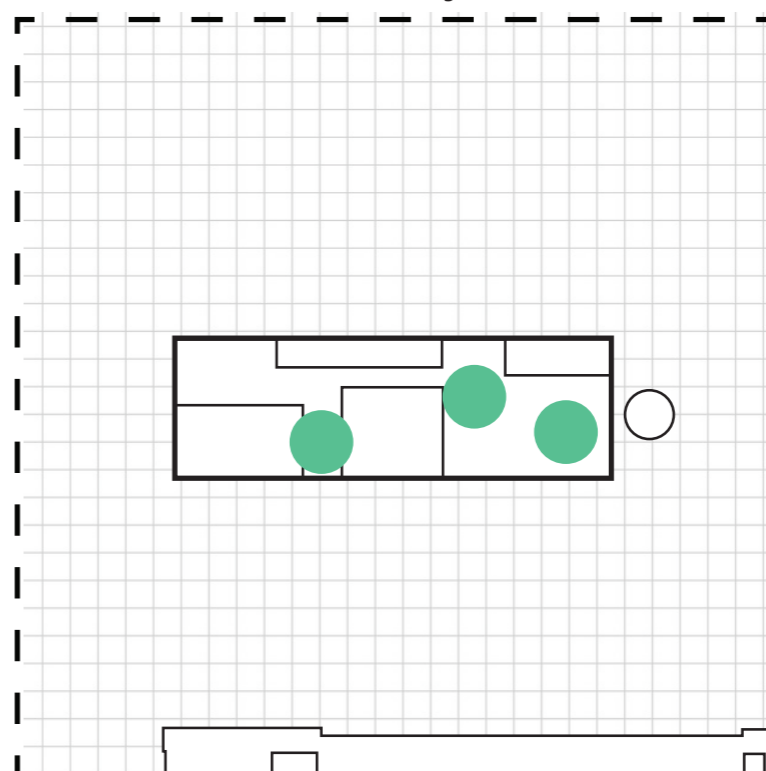

Aplikácia konceptu MA

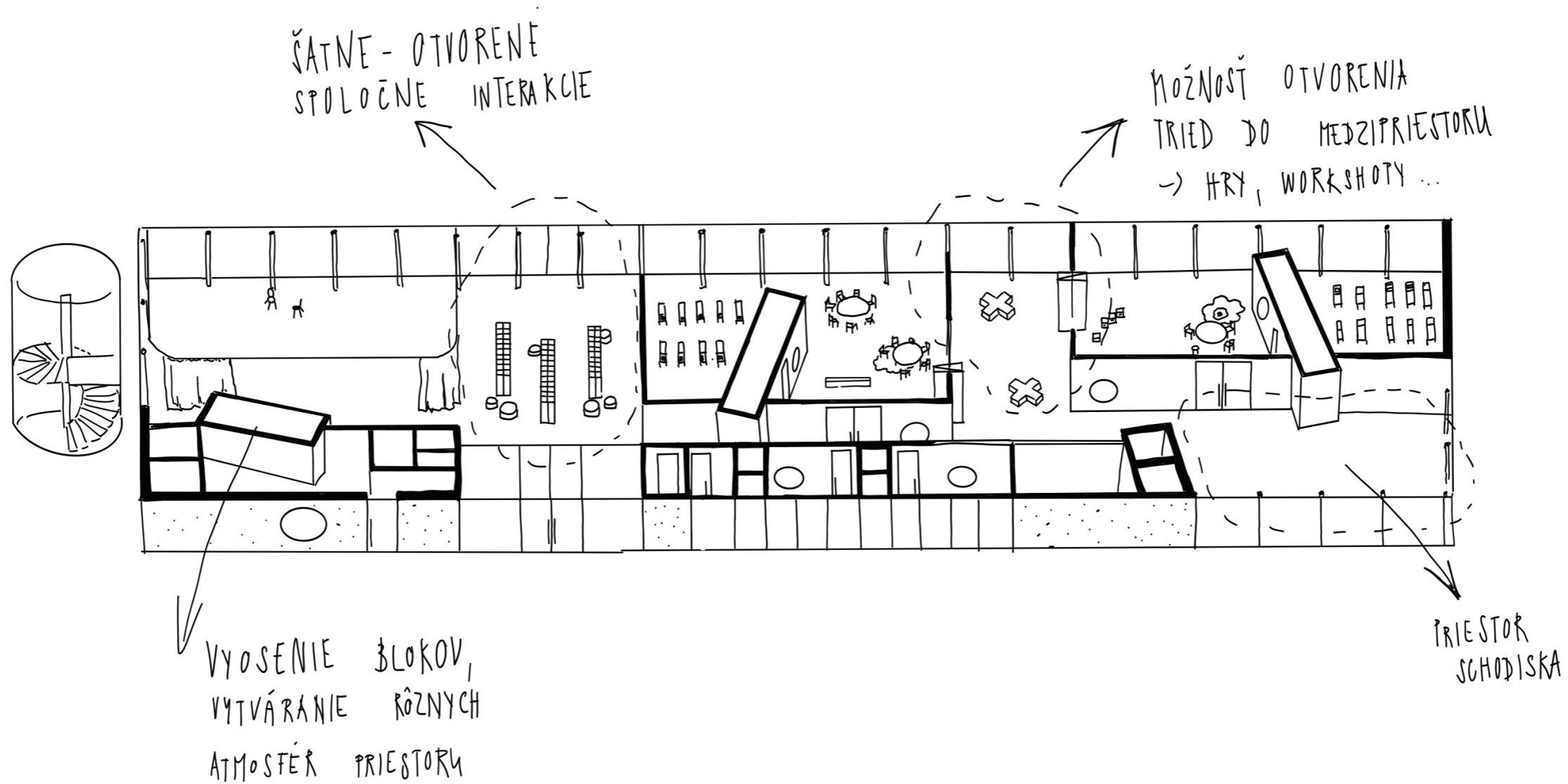

lokalita a urbanistický koncept

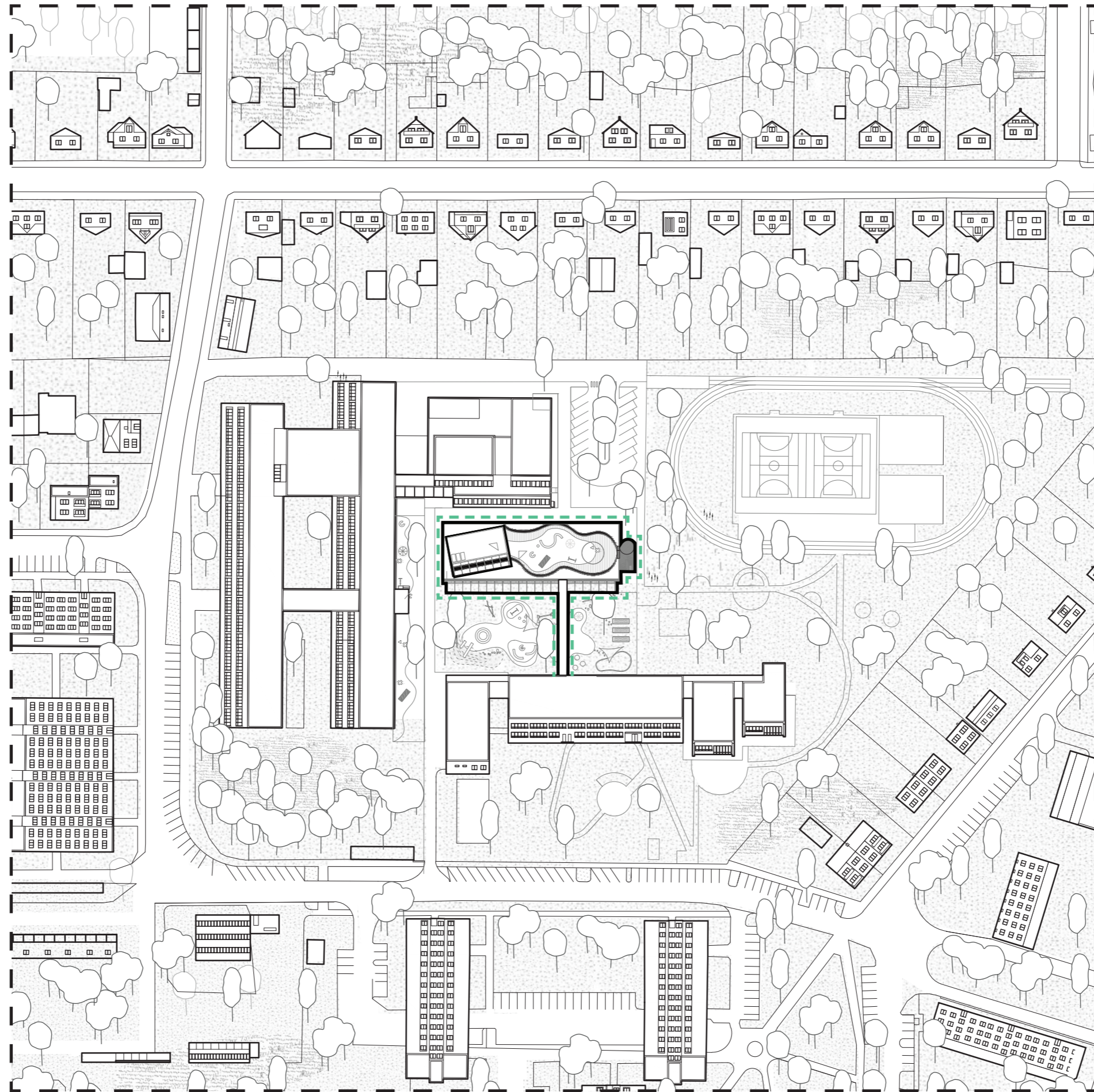

**hmotové
riešenie a
osadenie na
pozemku**

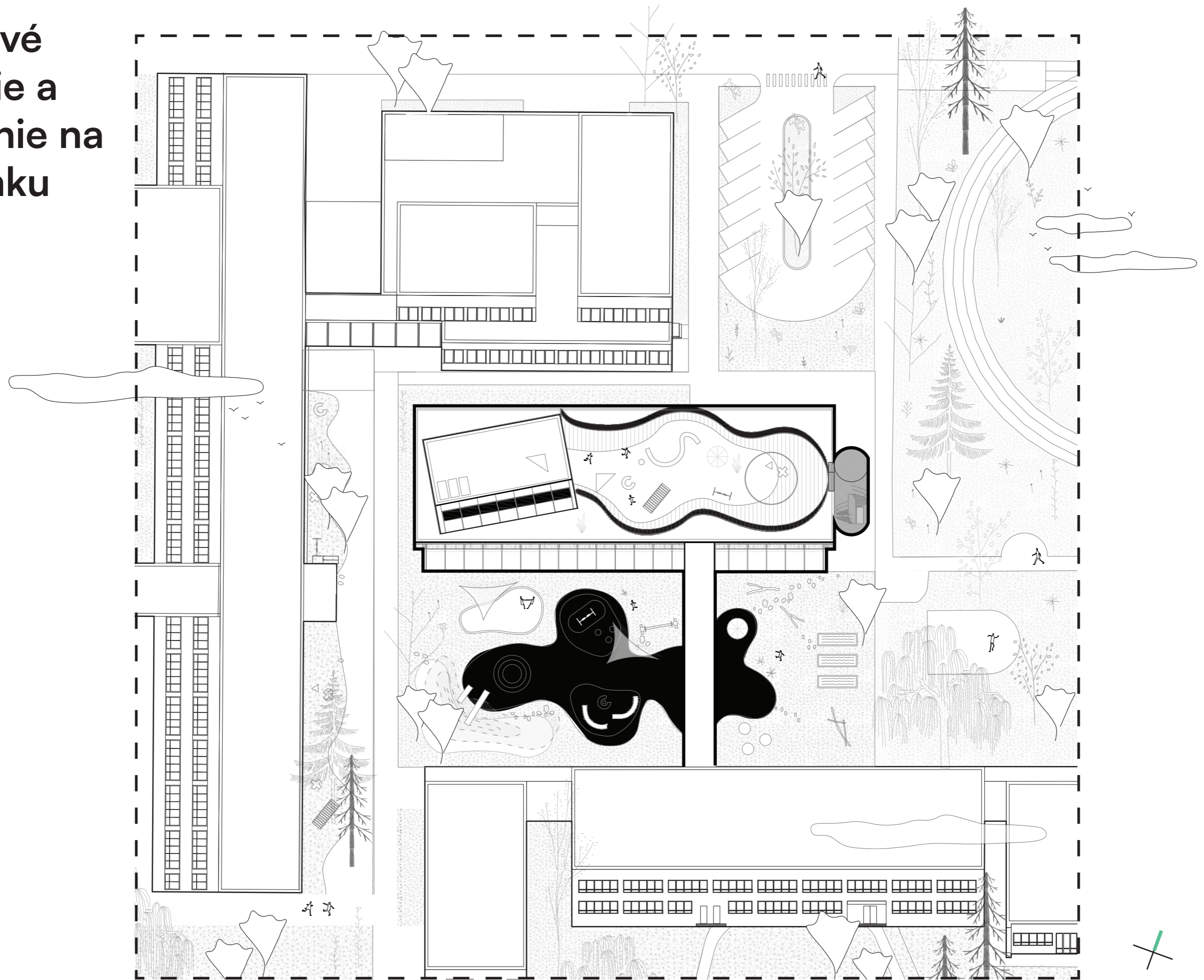

koordinačná situácia

Riešený objekt

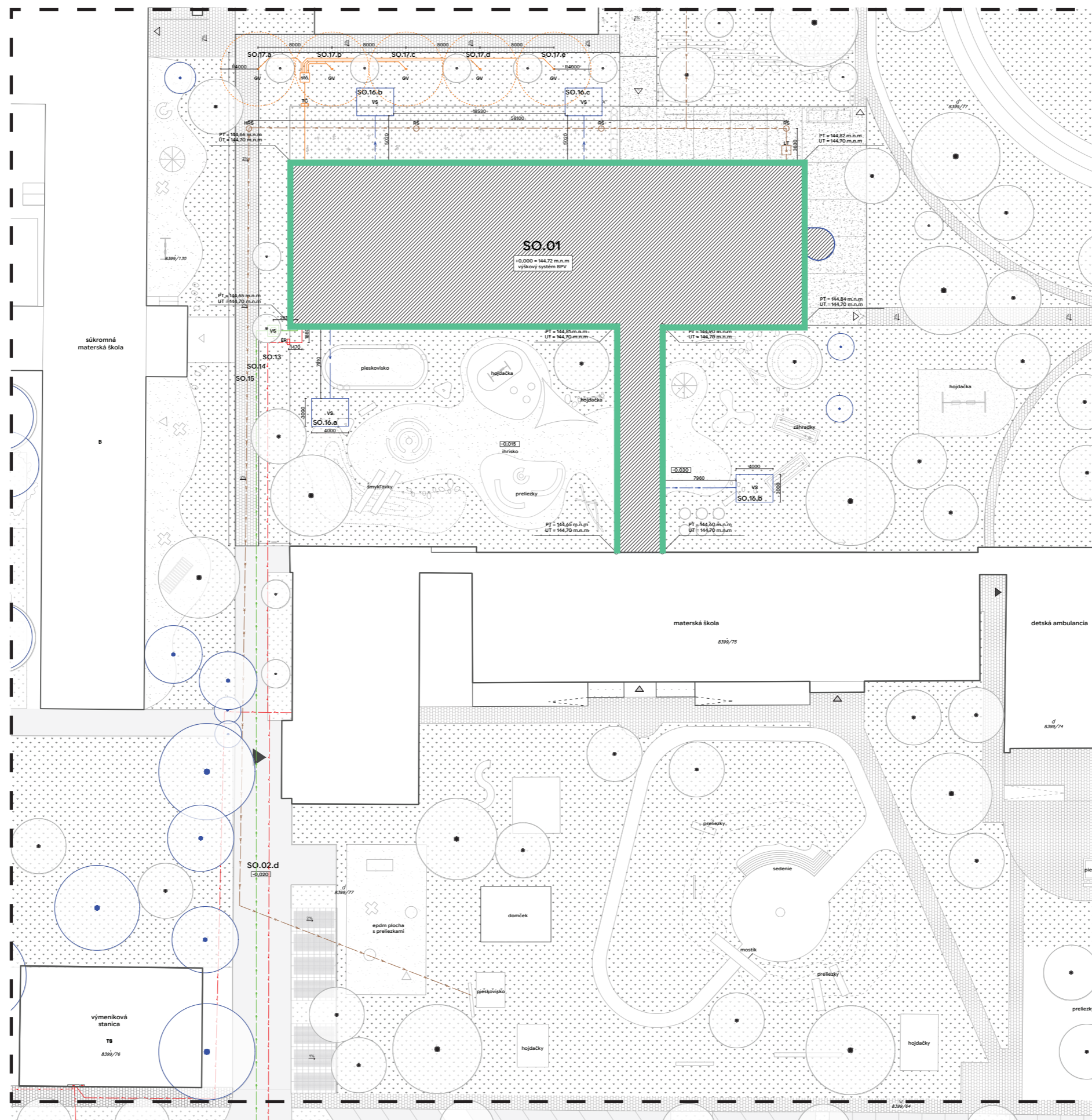

navrhovaný objekt



schéma existujúcich drevín



schéma navrhovaných drevín

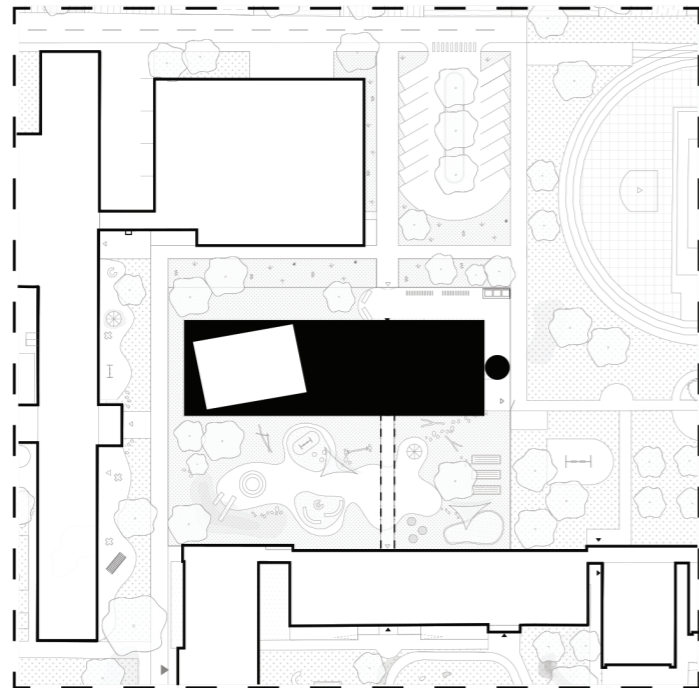

priepustné plochy

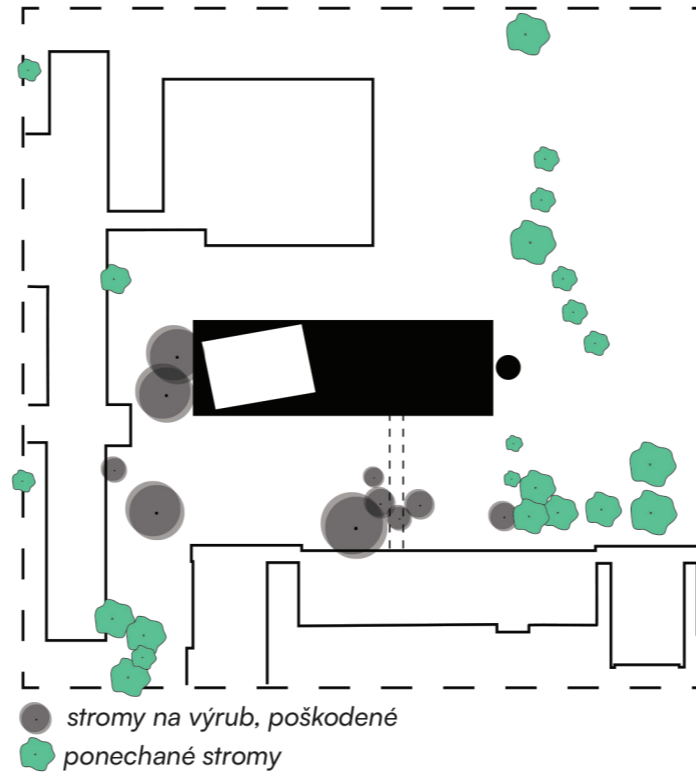
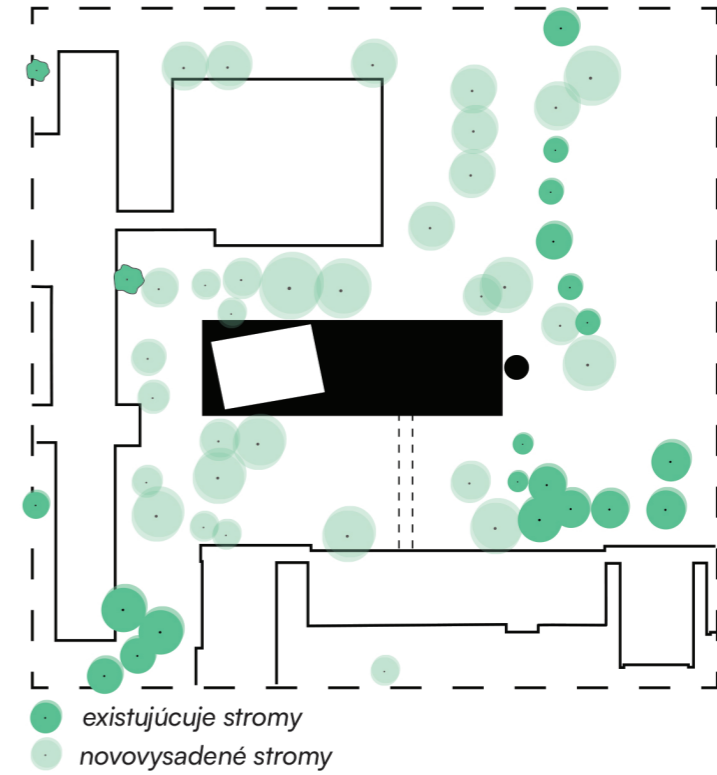
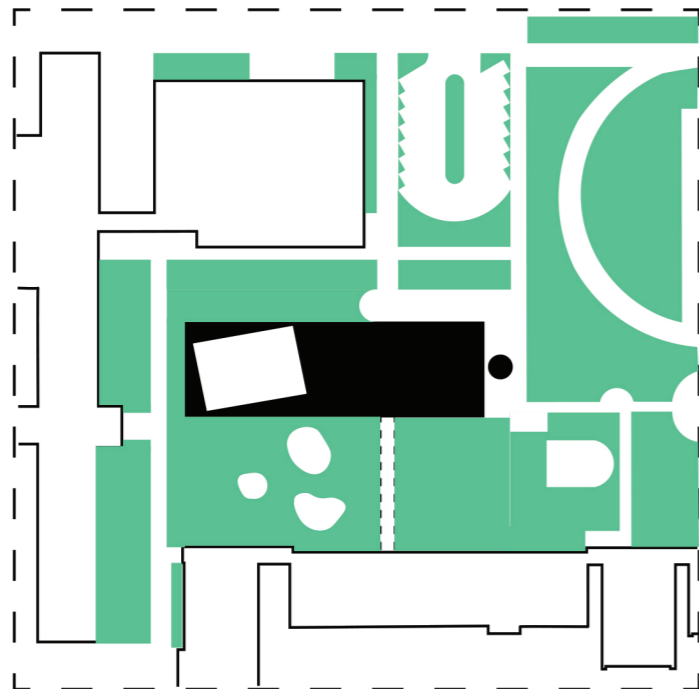

hracie plochy

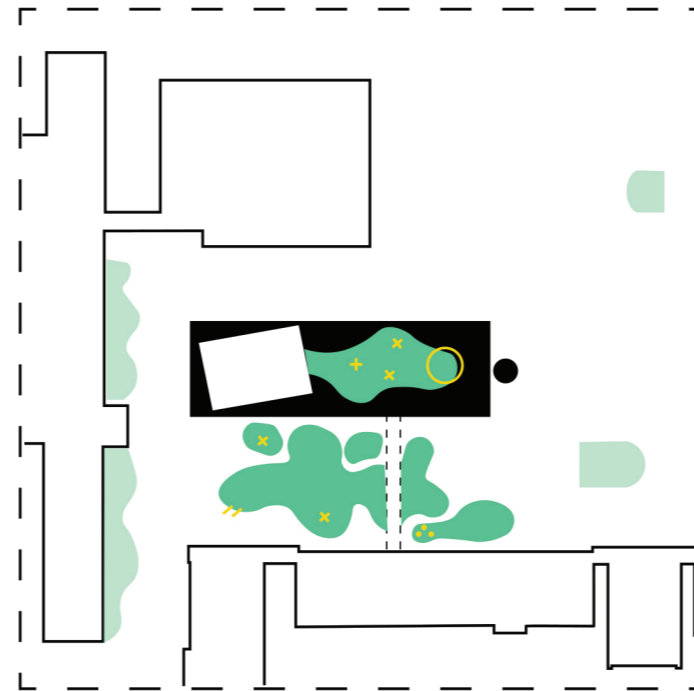

dažďové záhrady, trvalkové záhony

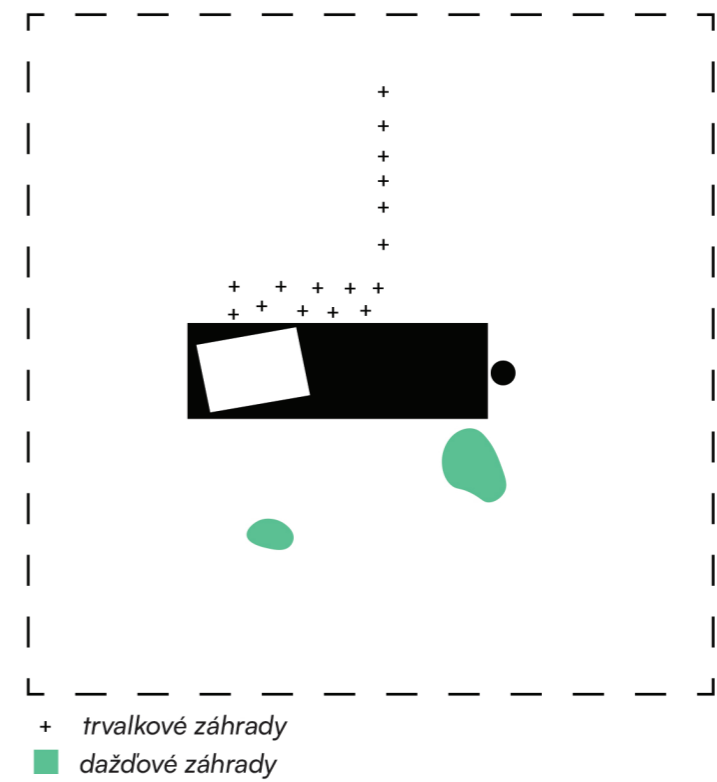

komplexné riešenie verejného priestoru

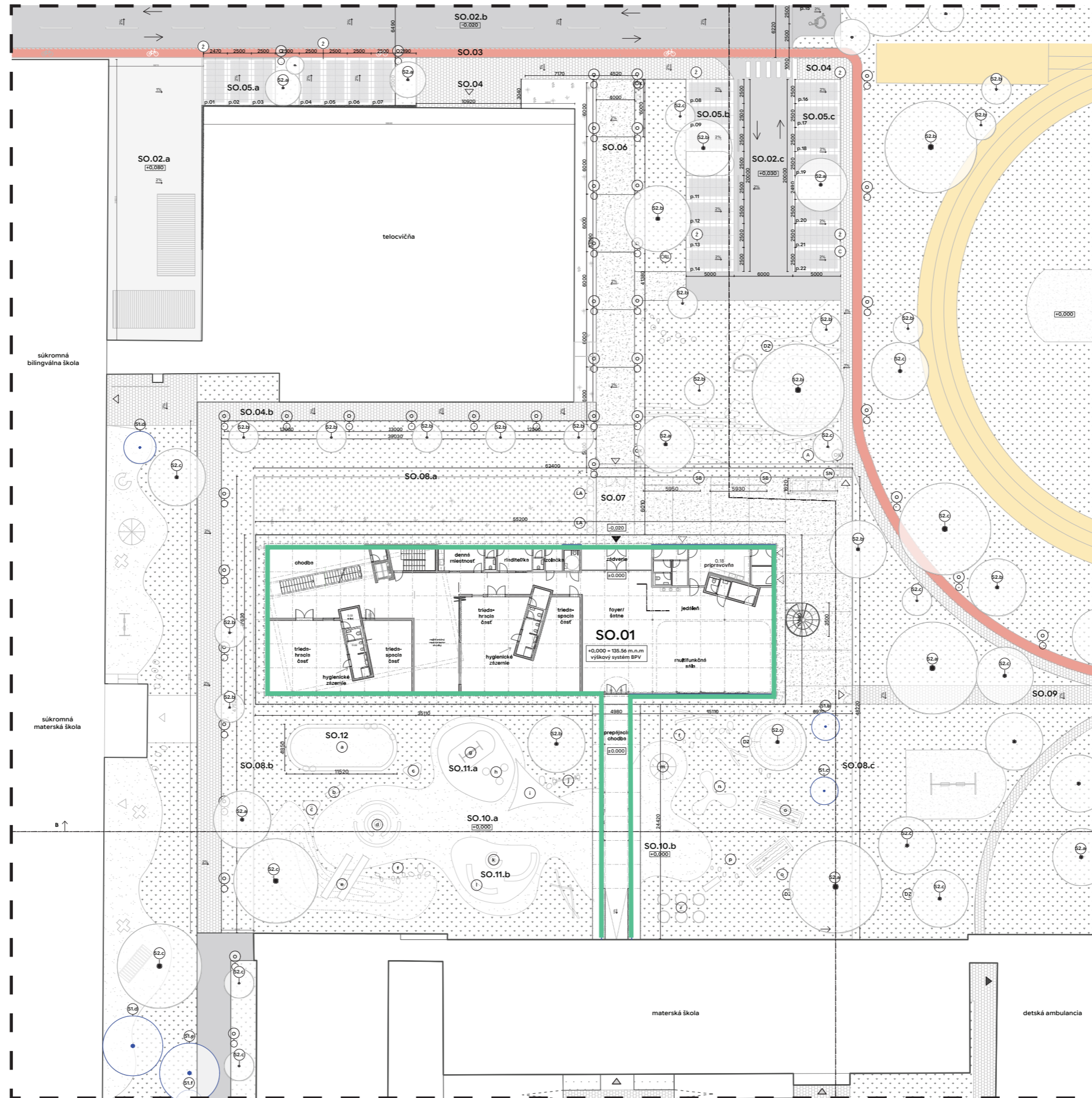

-  Riešený objekt
-  Cyklotrasa
-  Bežecká dráha



hracie prvky

tienidlá, šmyklavky, trampolíny :



preliezky:

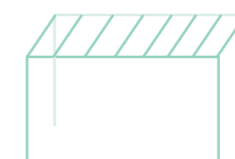
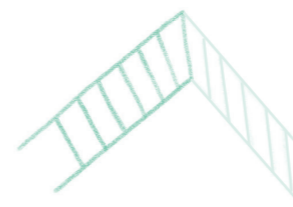

hojdačky, kolotoč :



záhradné, náučné prvky:

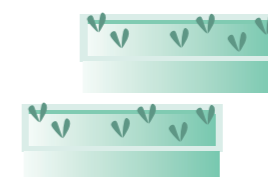
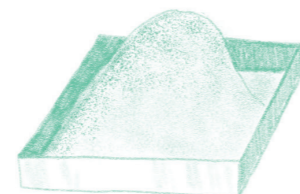

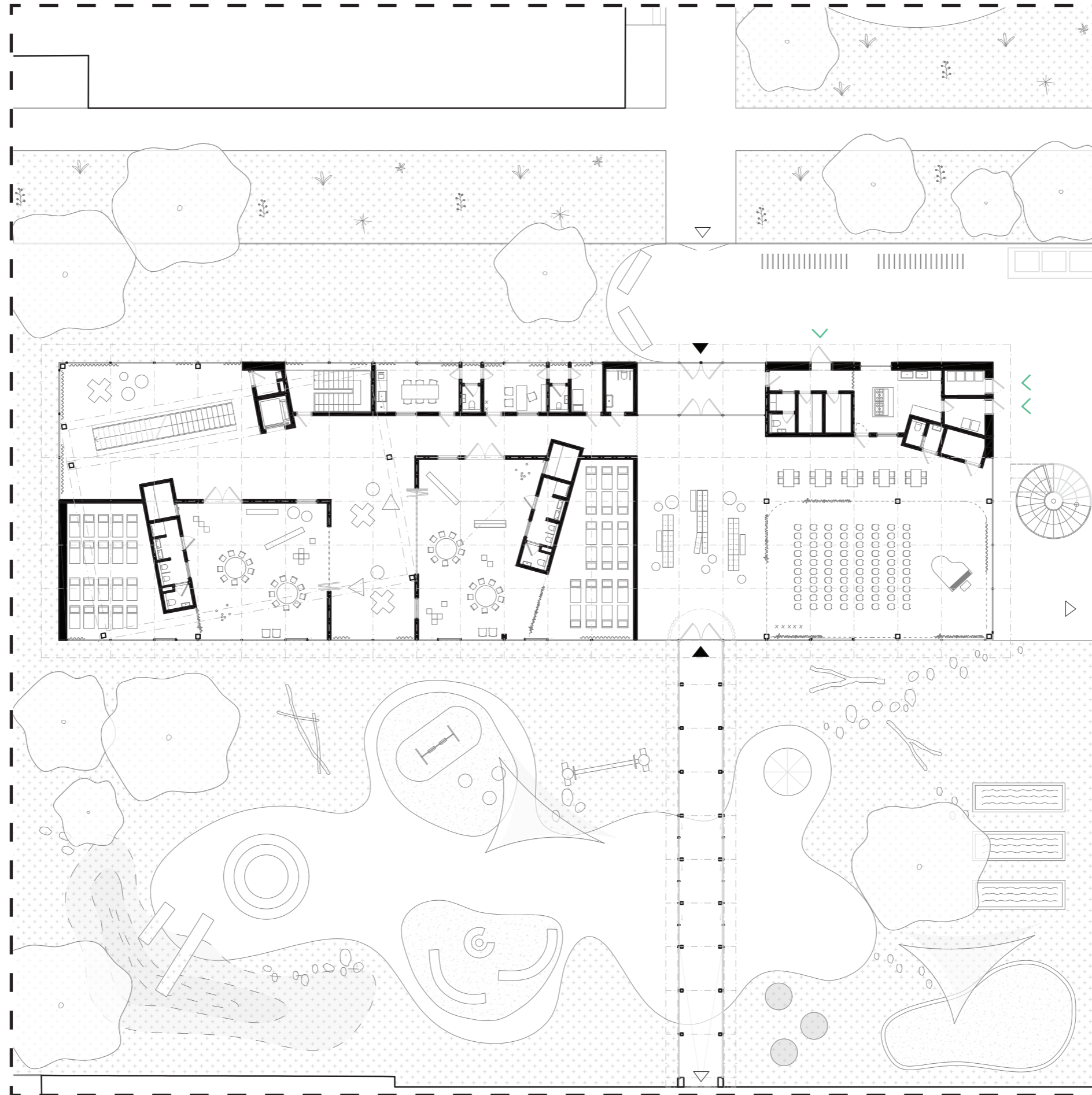

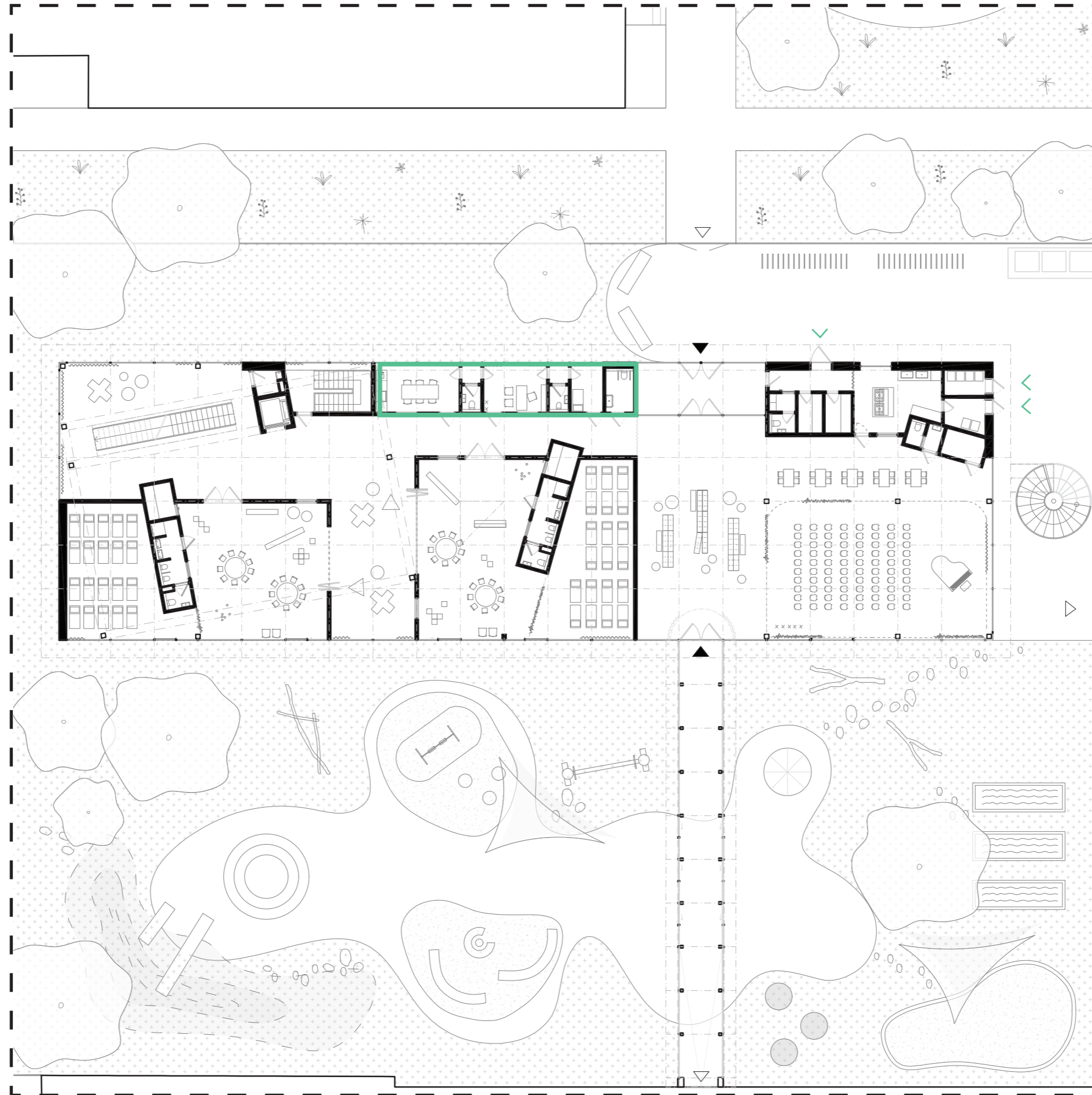

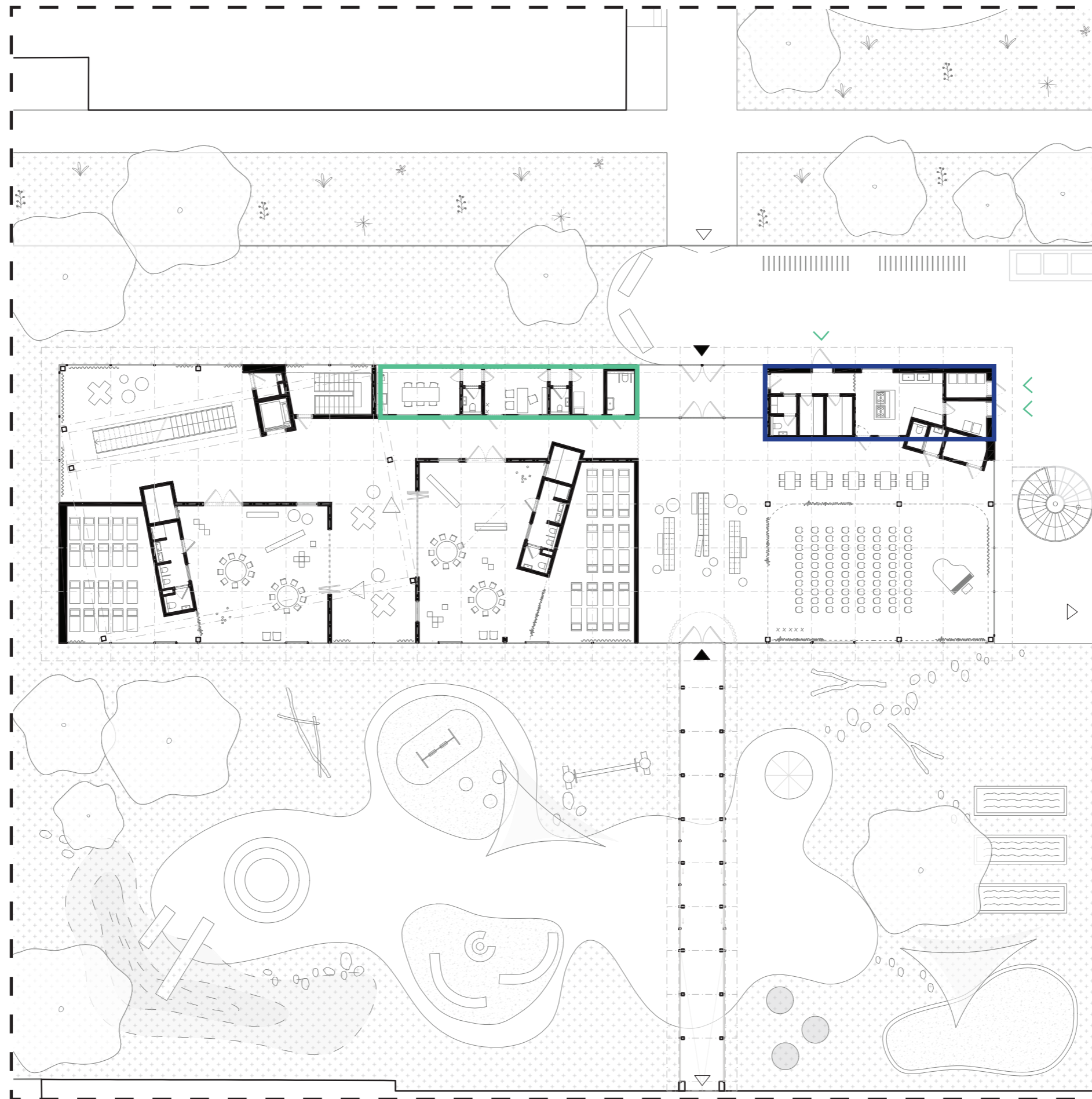

 Administratíva

 5 m



-  Administratíva
-  Zázemie/Kuchyňa



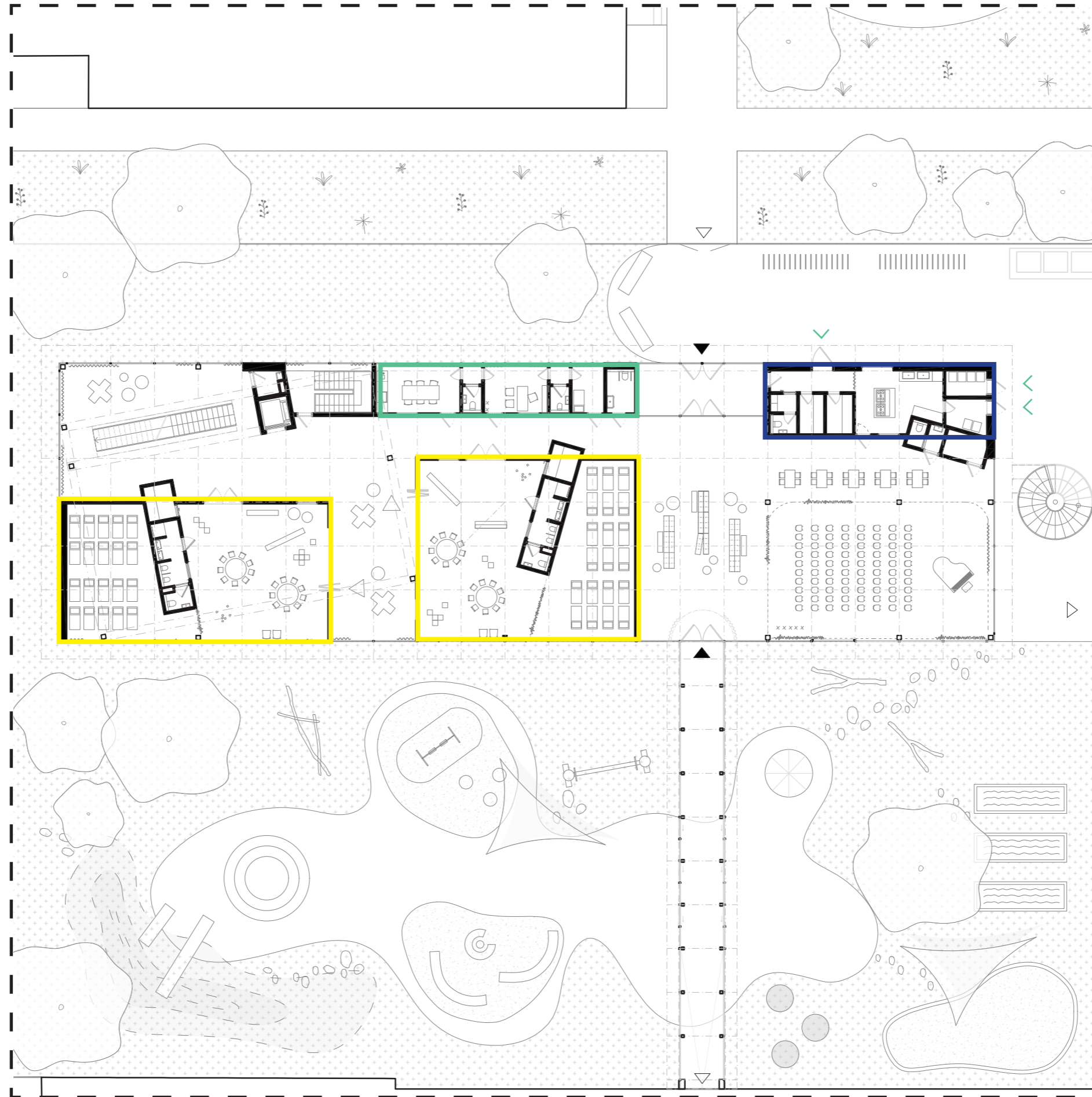

-  Administratíva
-  Zázemie/Kuchyňa
-  Triedy

 5 m

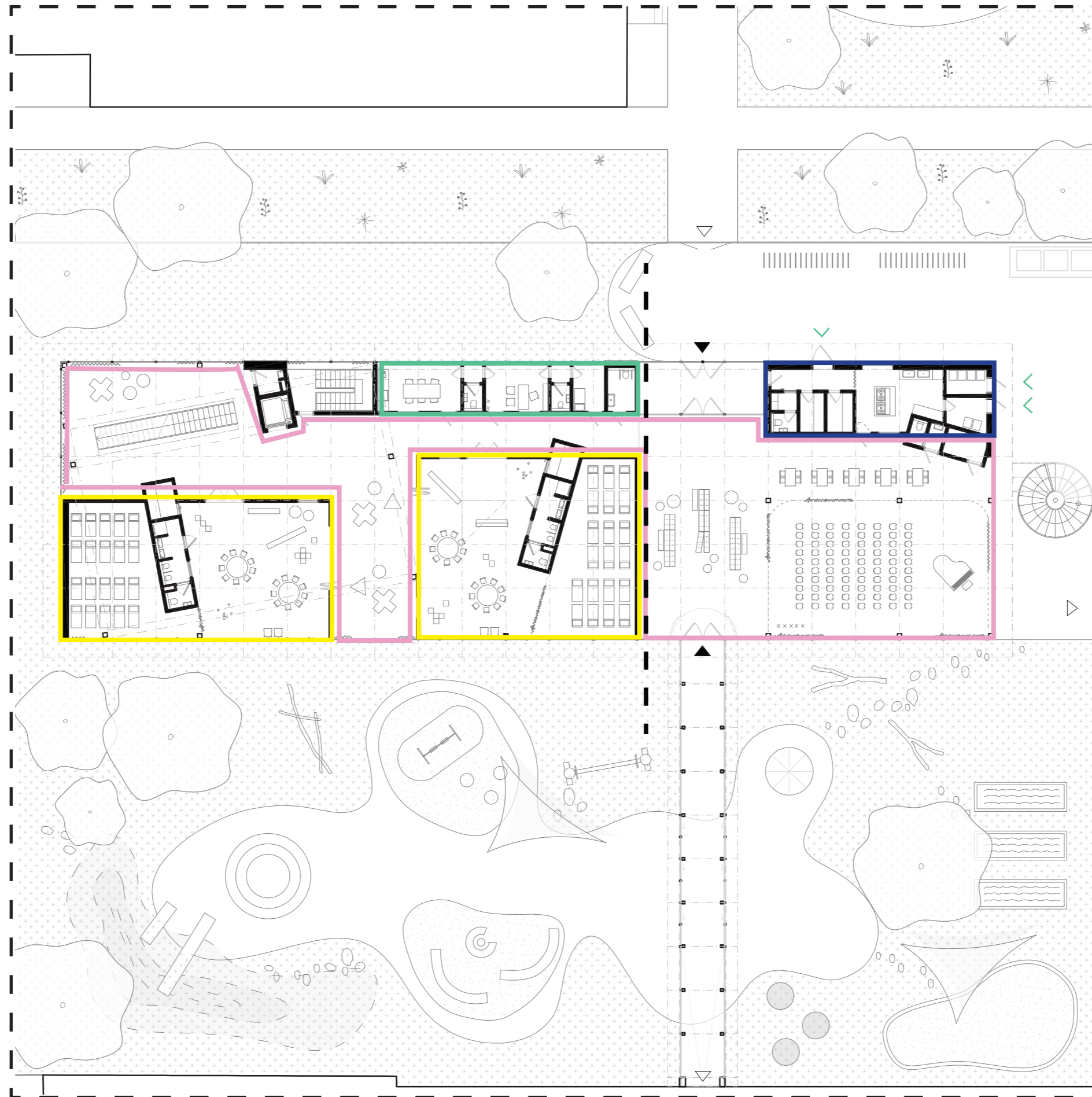

-  Administratíva
-  Zázemie/Kuchyňa
-  Triedy
-  Medzipriestor



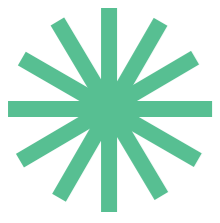



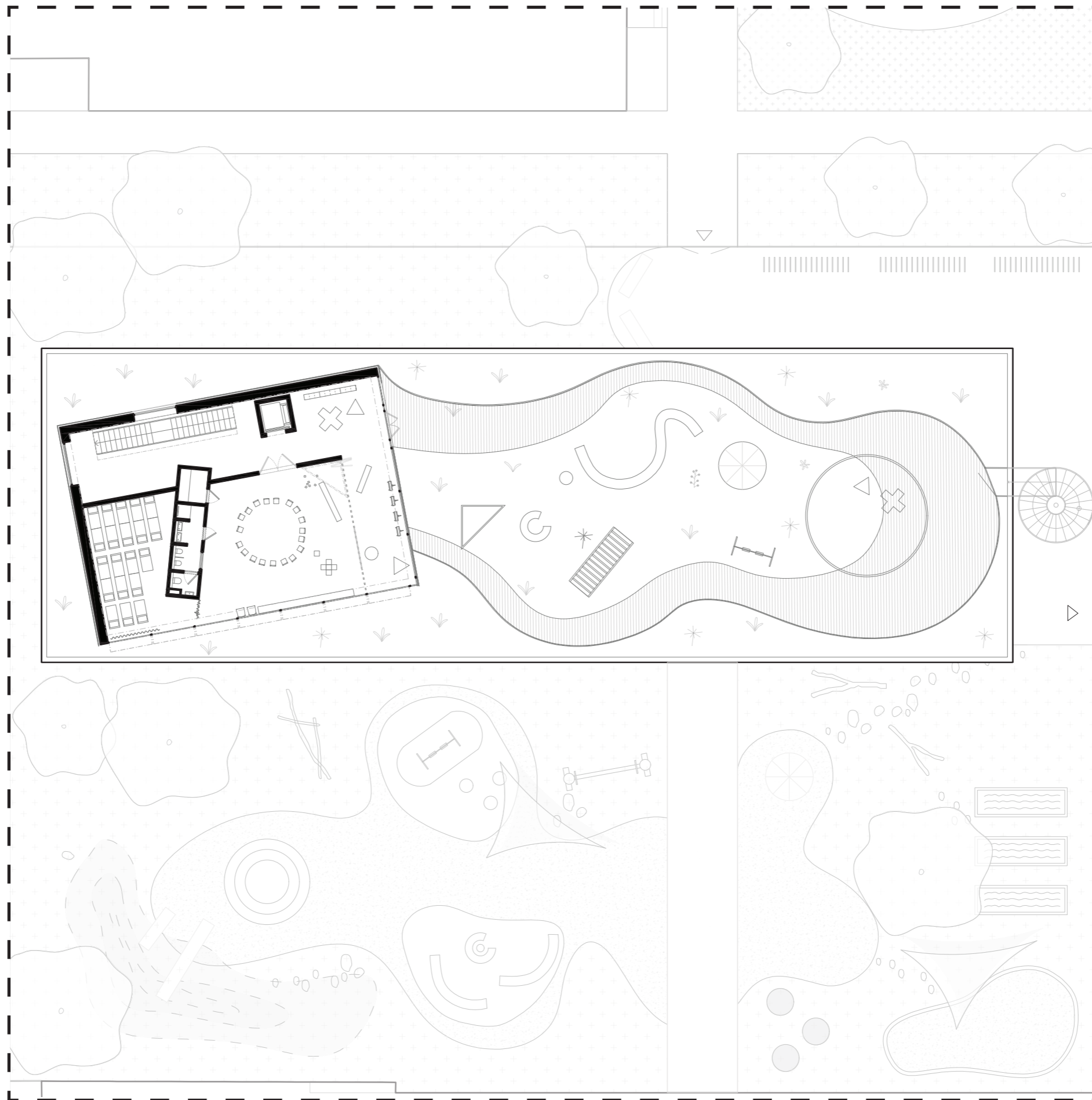

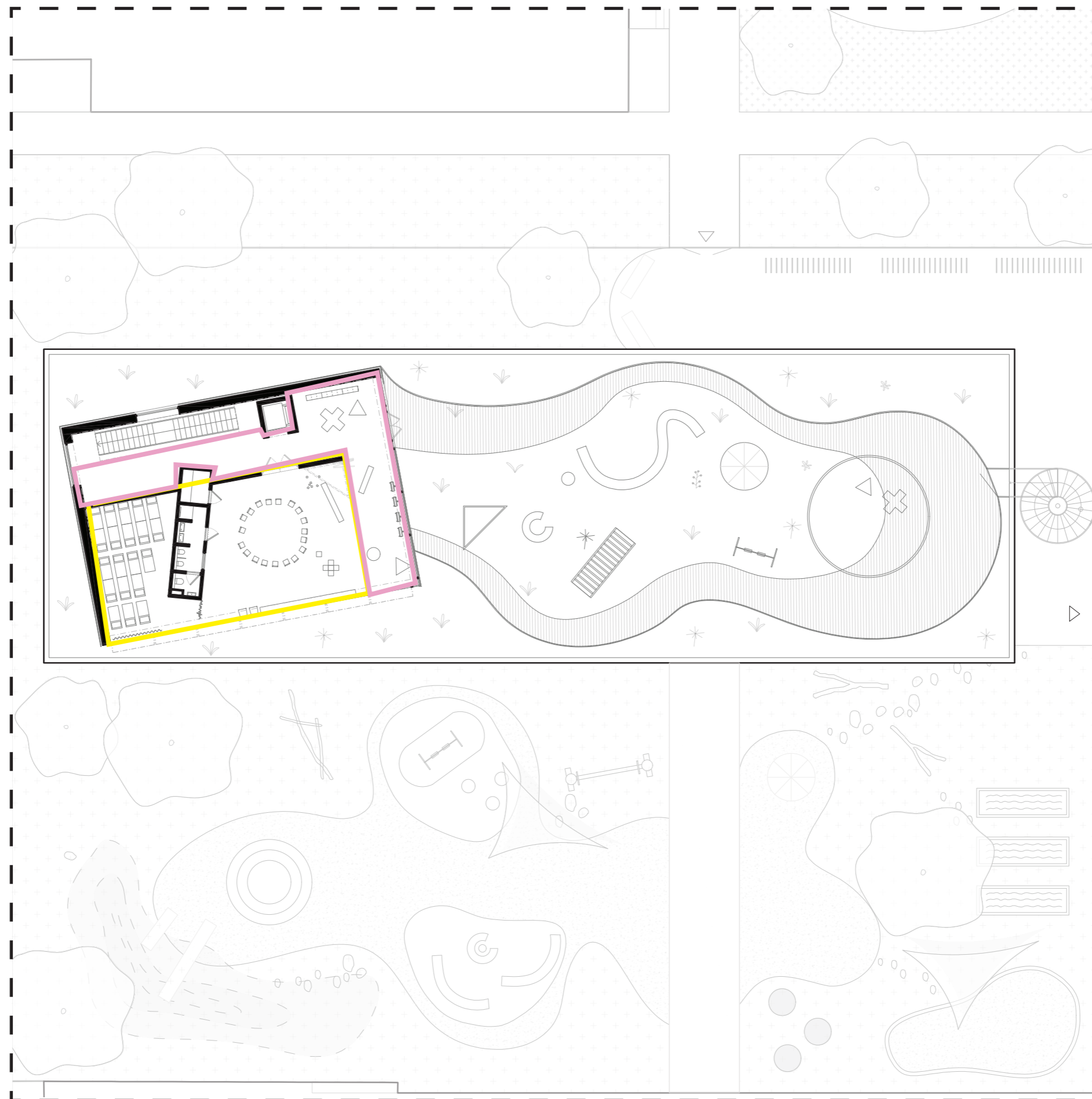

● Triedy

● Medzipriestor

5 m

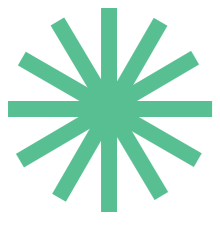

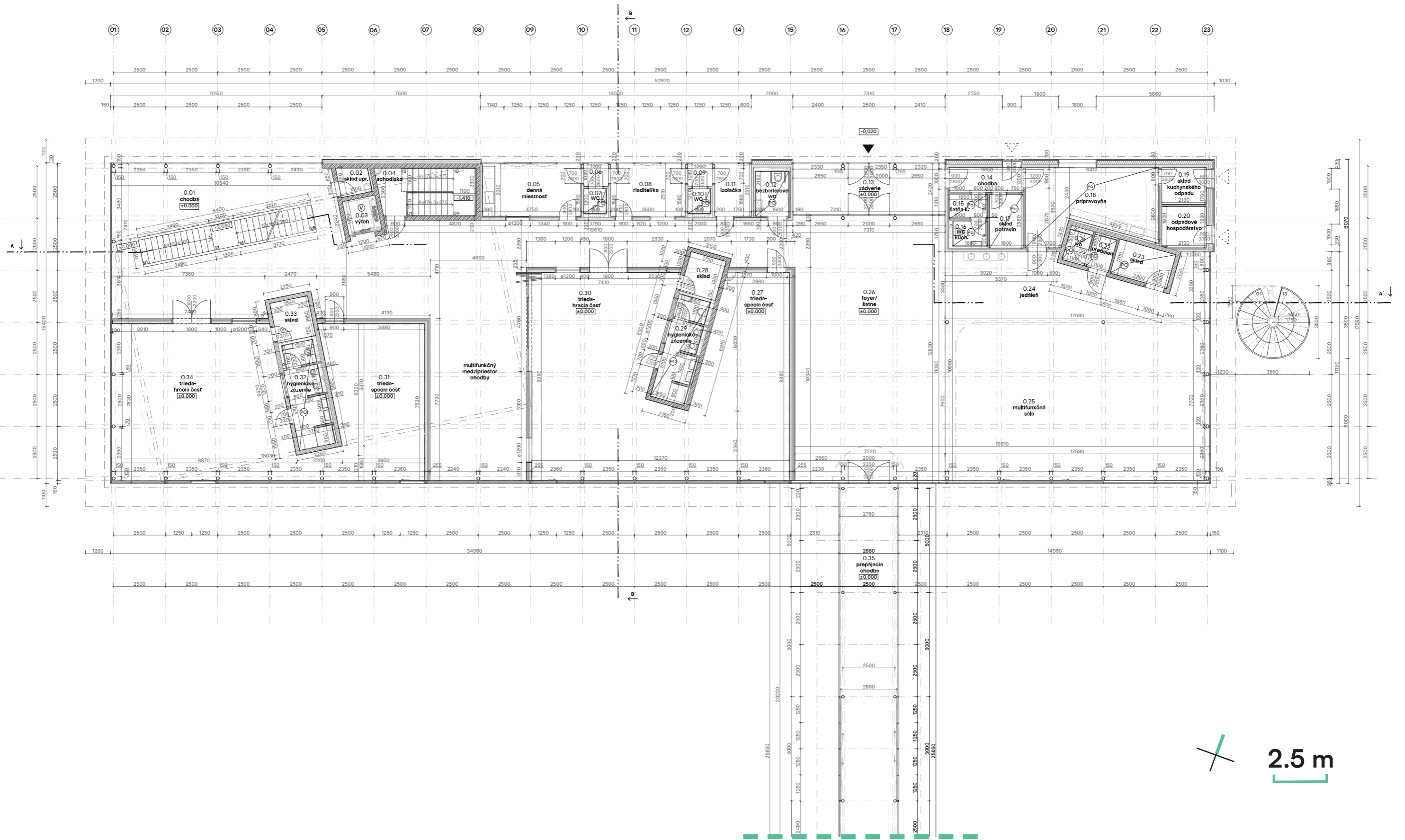

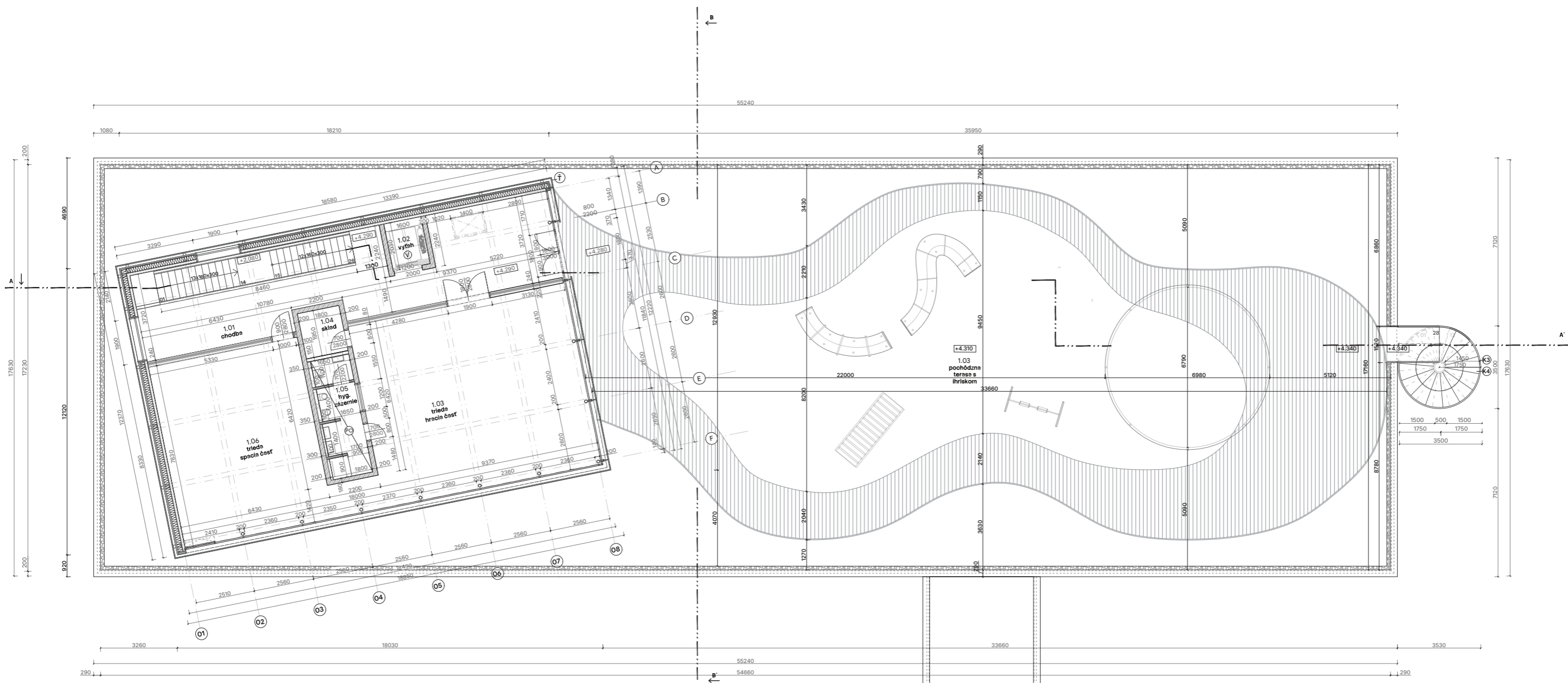

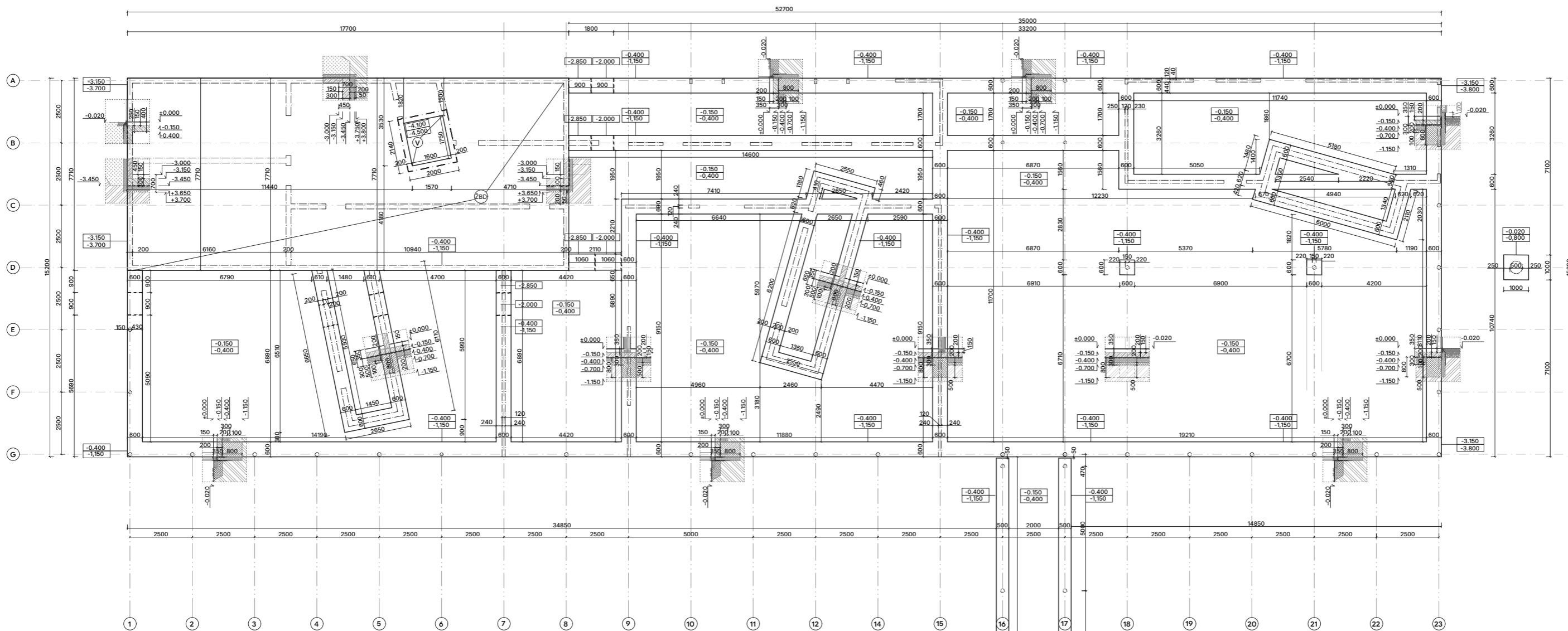

2.5 m

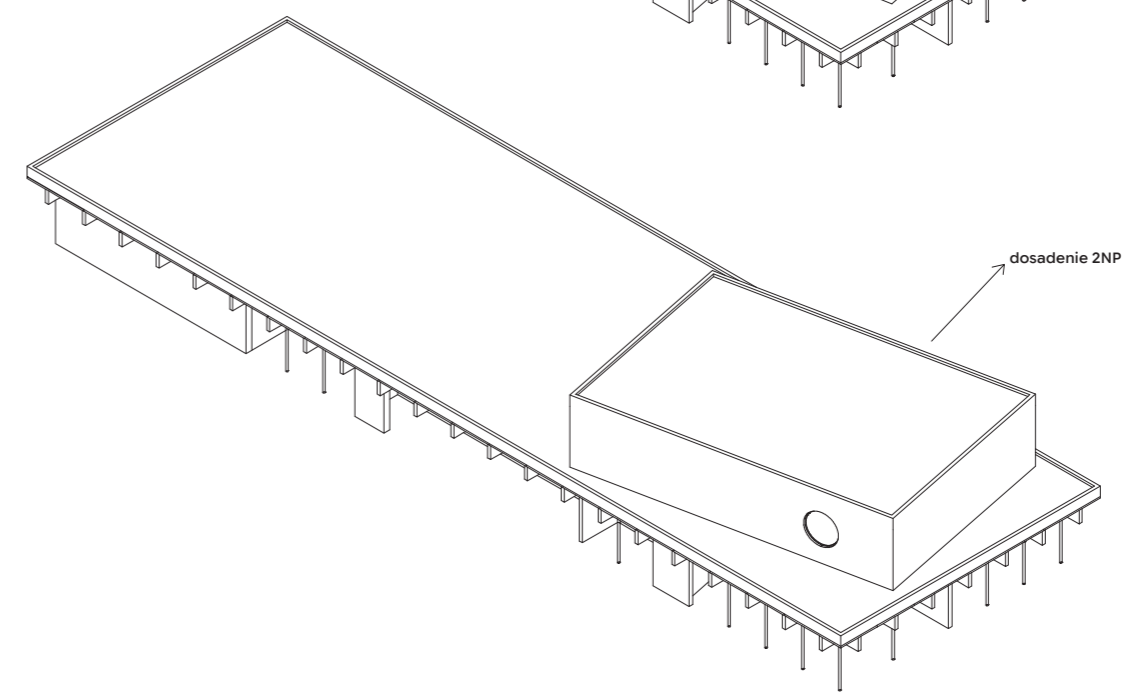
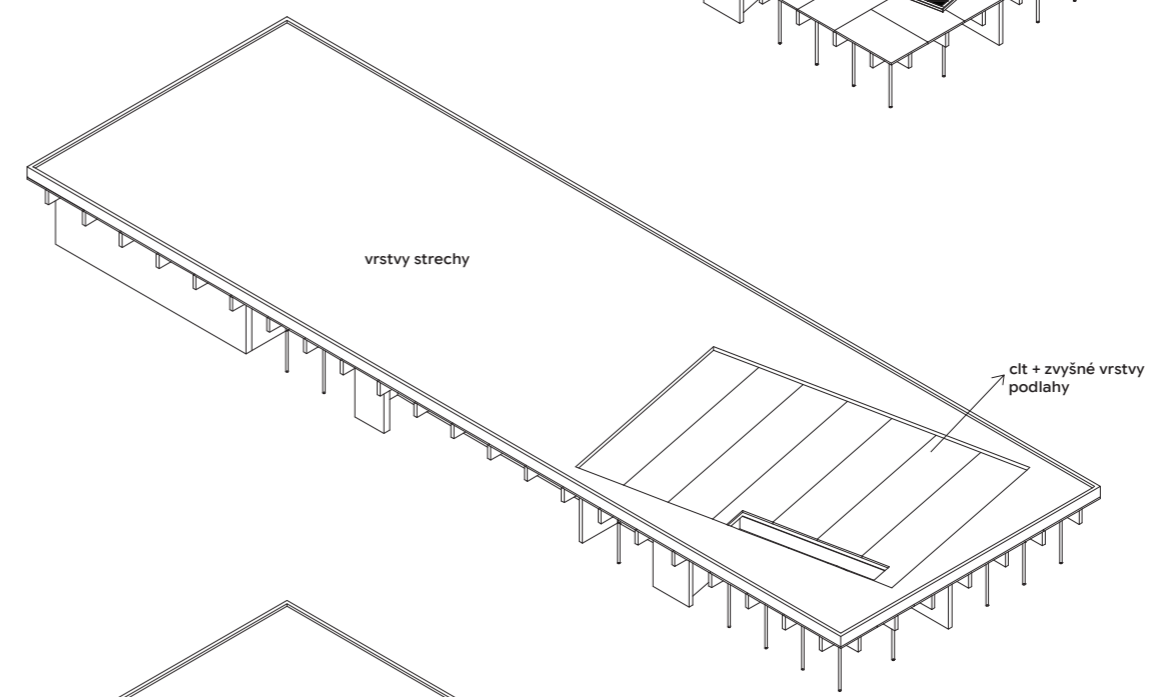
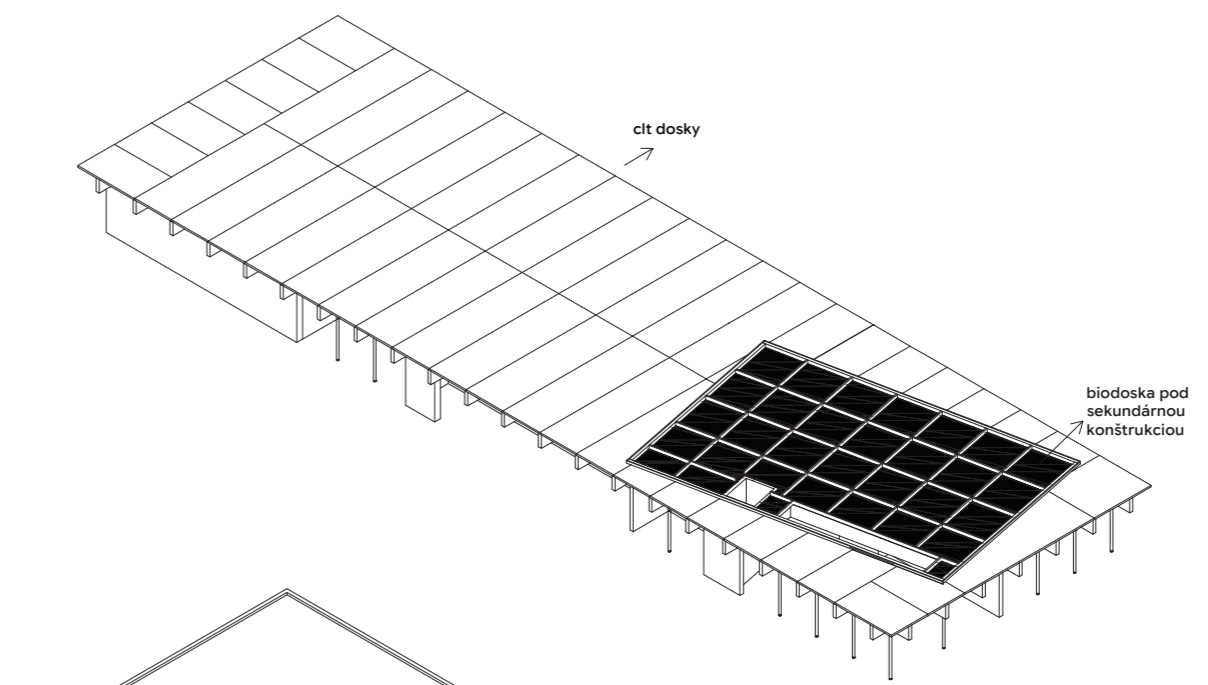
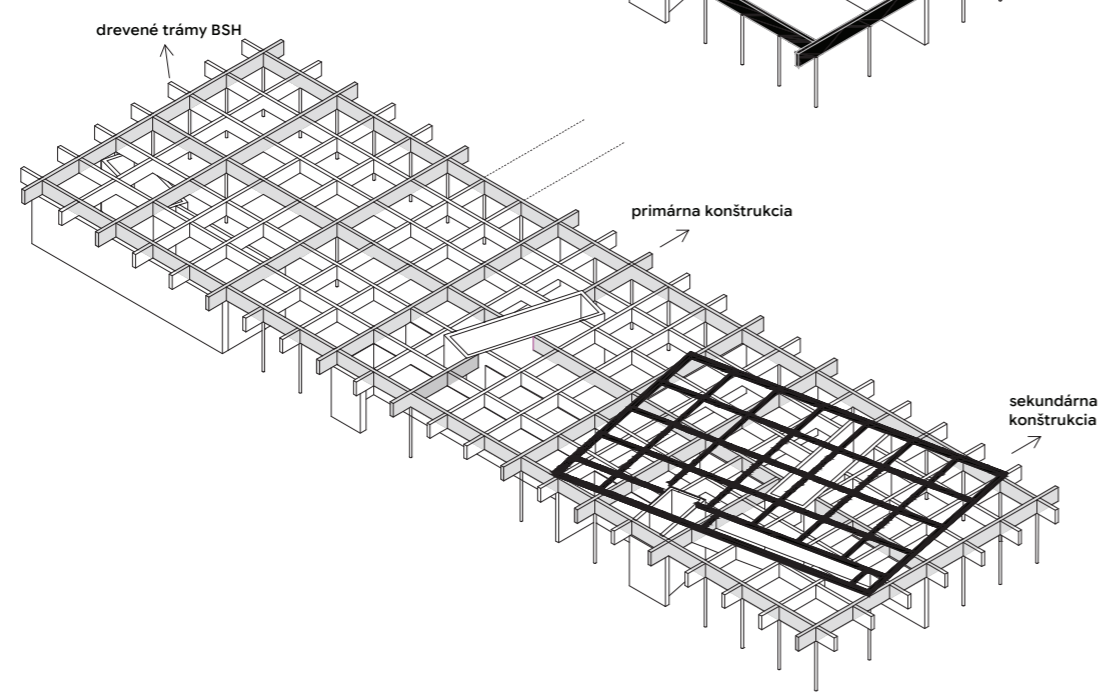
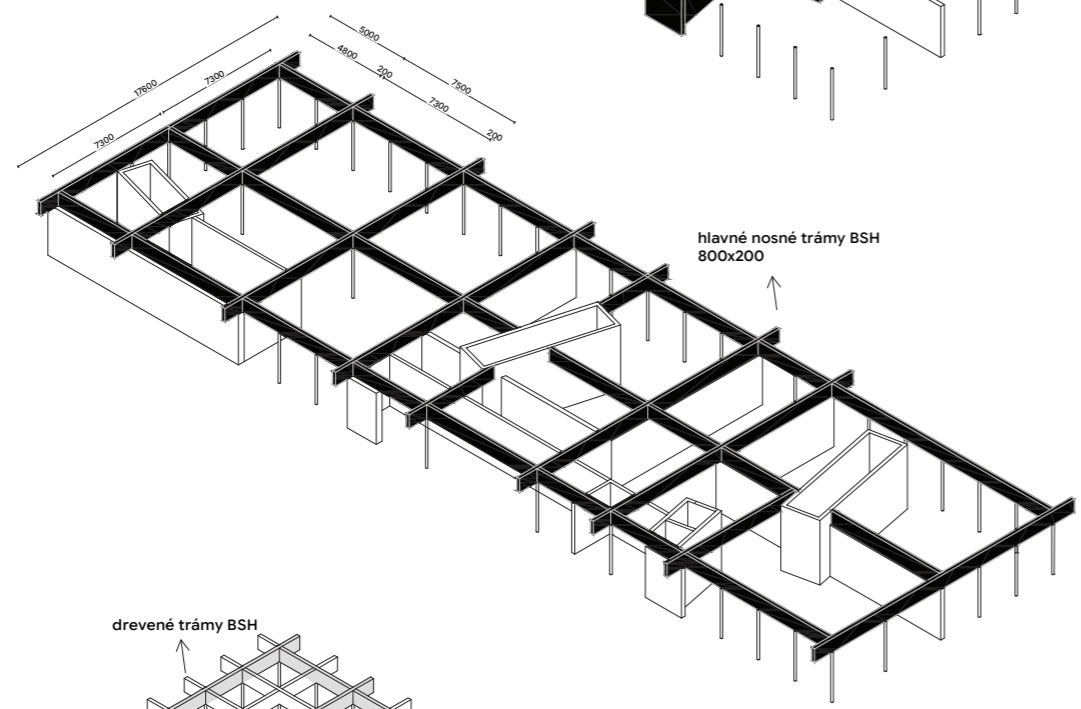
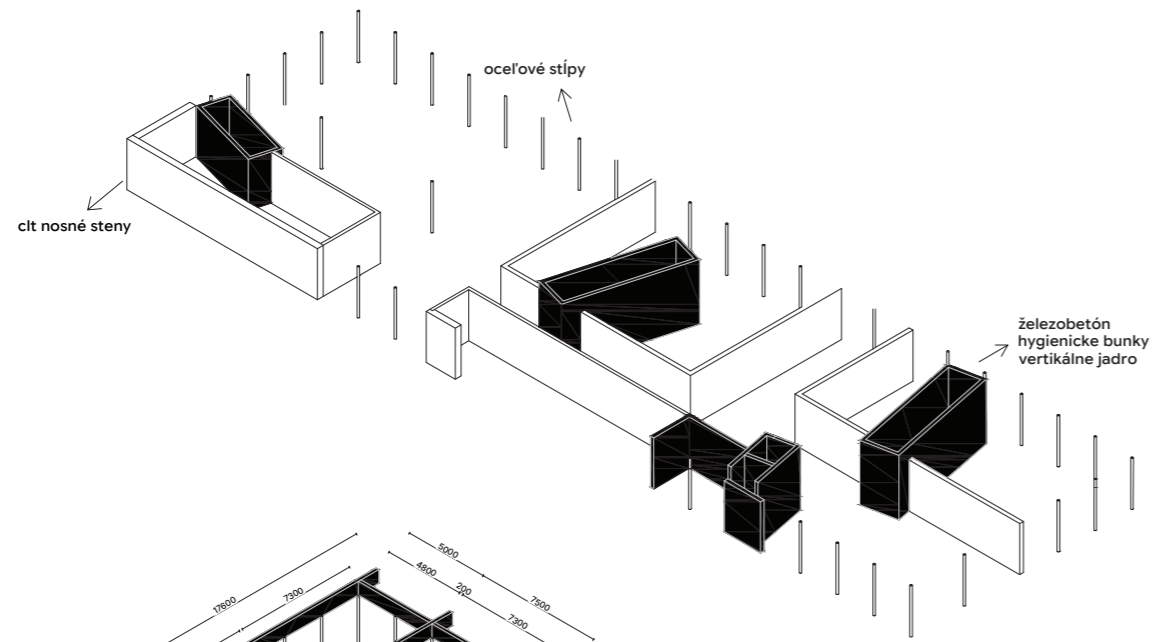



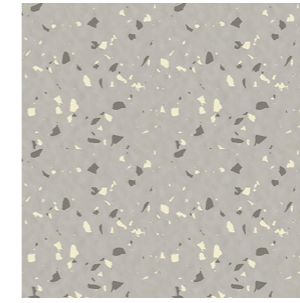
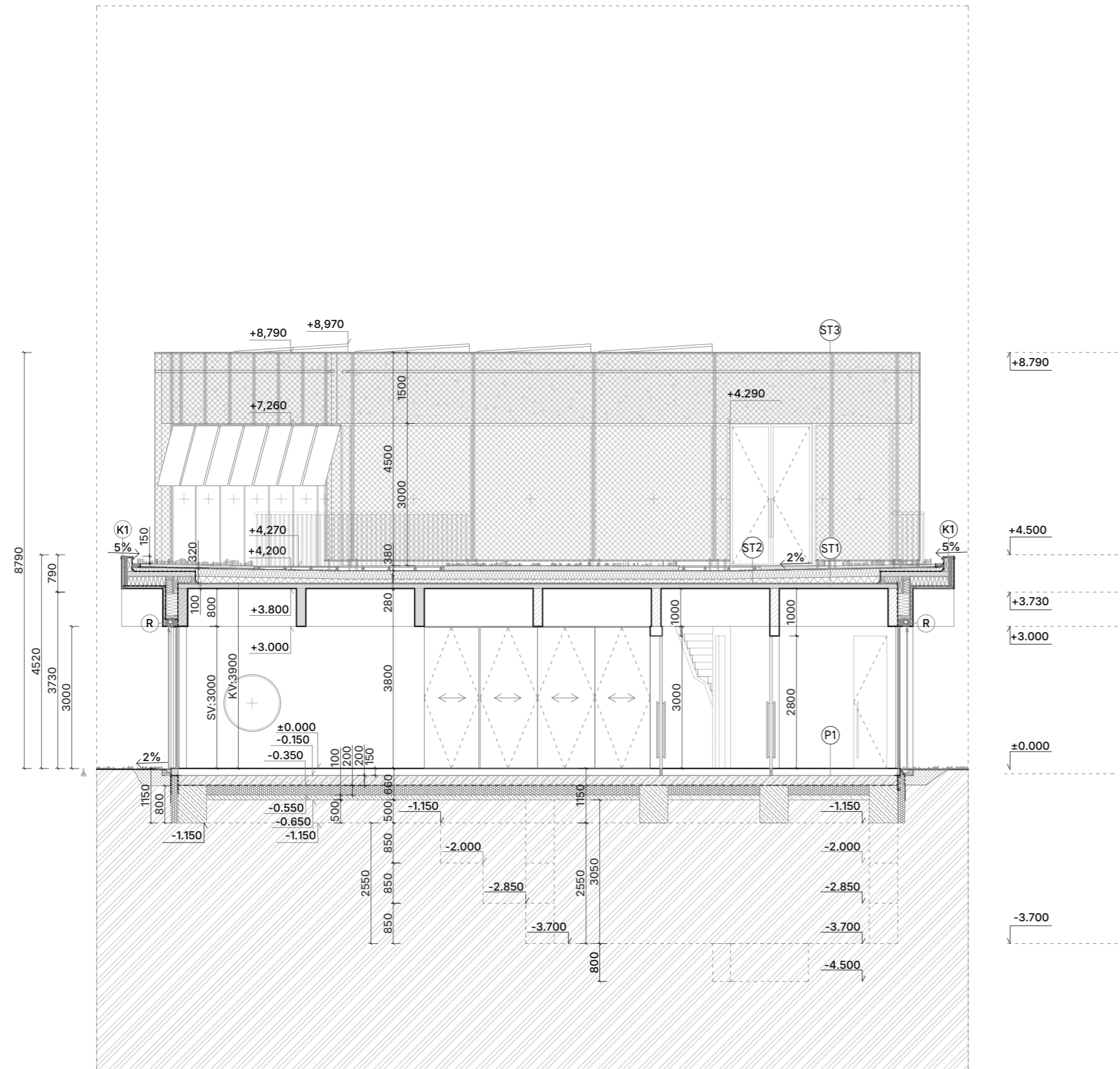



Kaučuk, Norament
926 Grano /1880



ocelové stĺpy RAL
5024 Pastel Blue

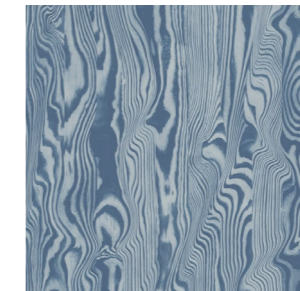

morené drevo



pohľadový betón

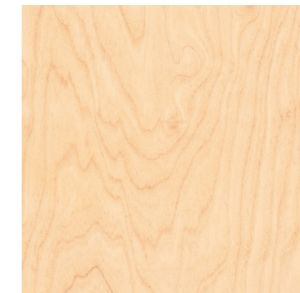

clt panel

2.5 m

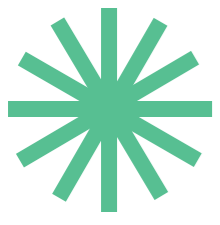

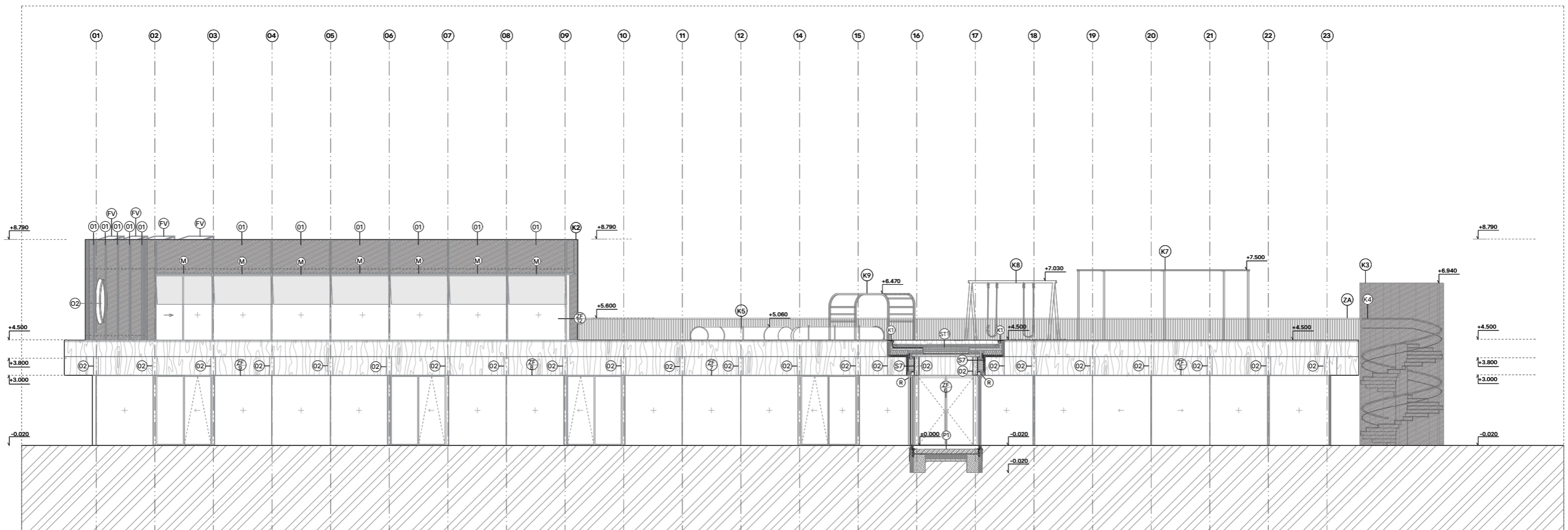
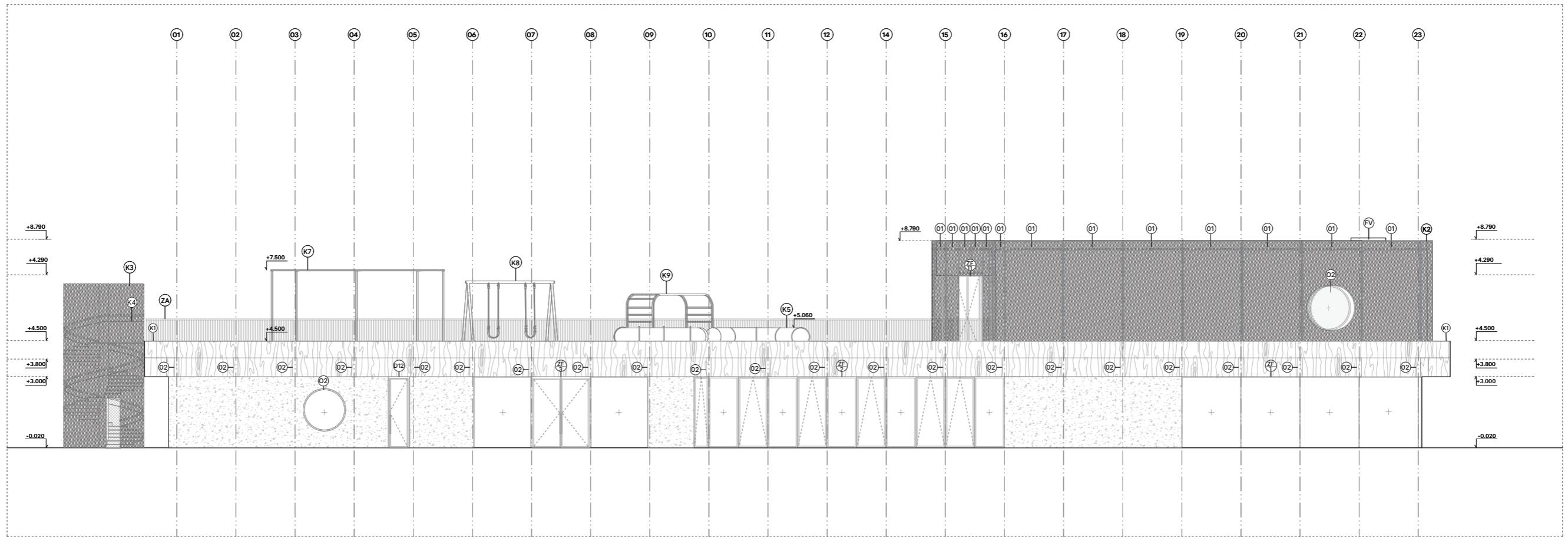

5 m

pohľady a materialita

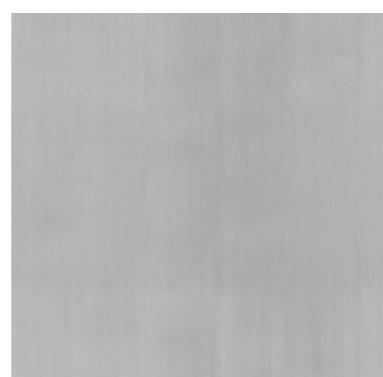
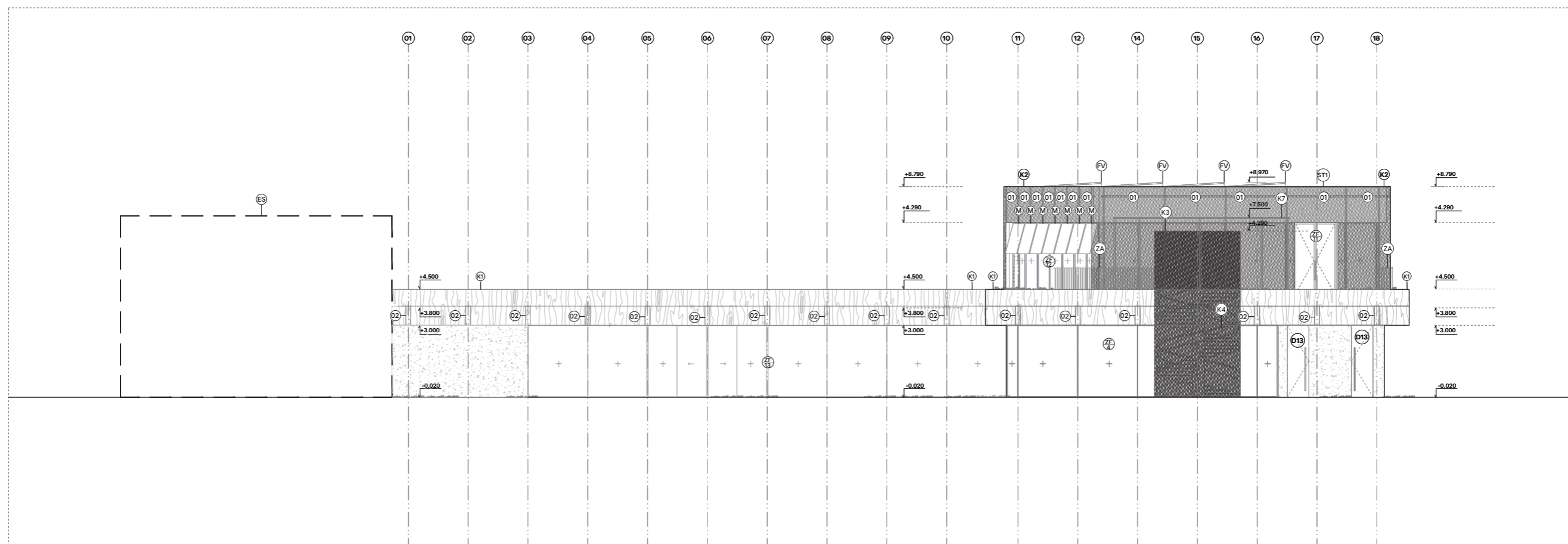

hliníkové okná

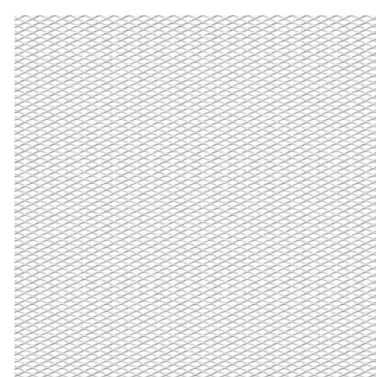

ťahokov



silikátová omietka

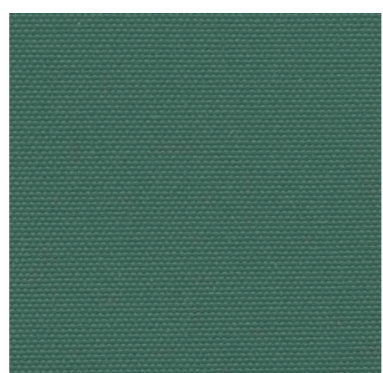

akrylová tkanina



ocel' RAL 6028

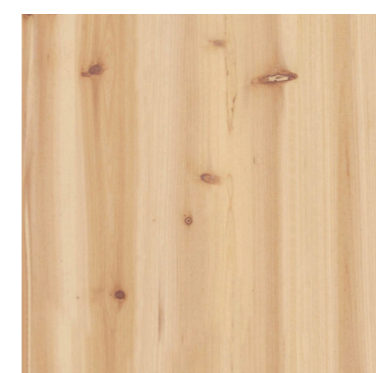

BSH drevené hranol

5 m



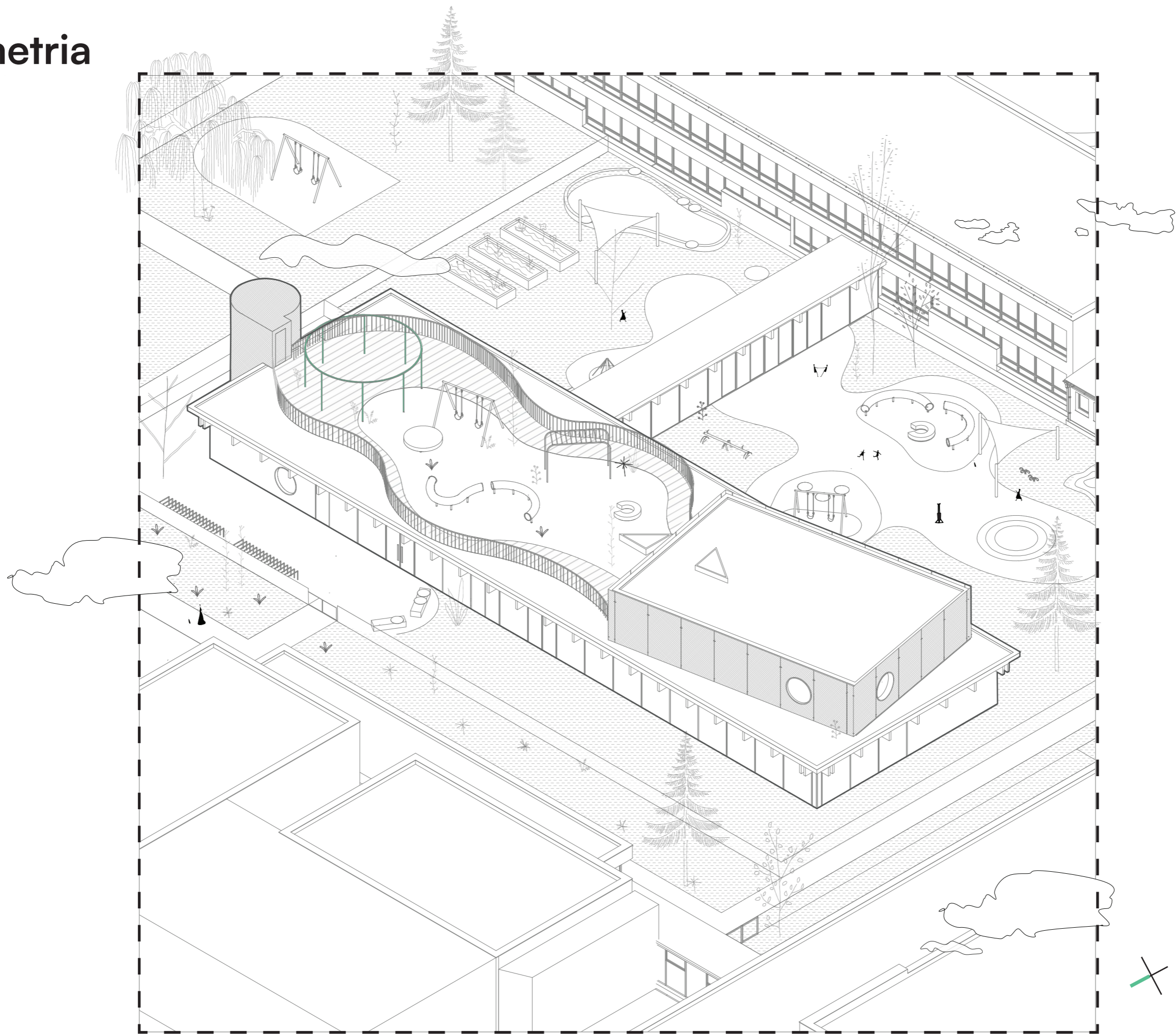

kotviace prvky

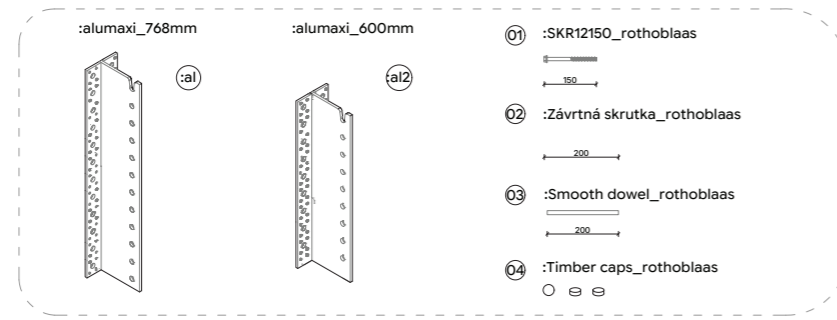

pohľad, napojenie

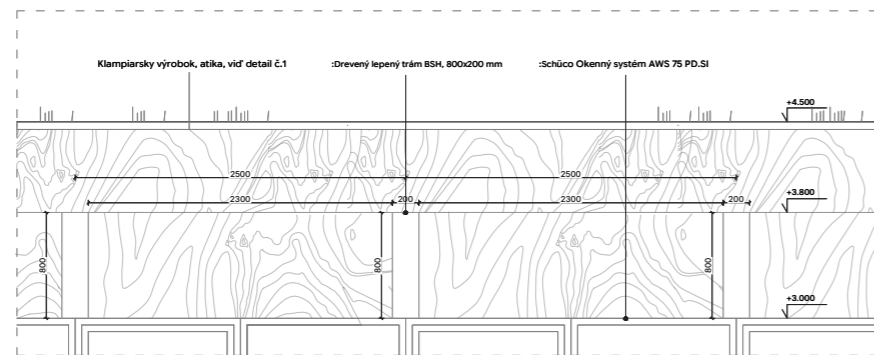

fasáda, pohľad m: 1:10

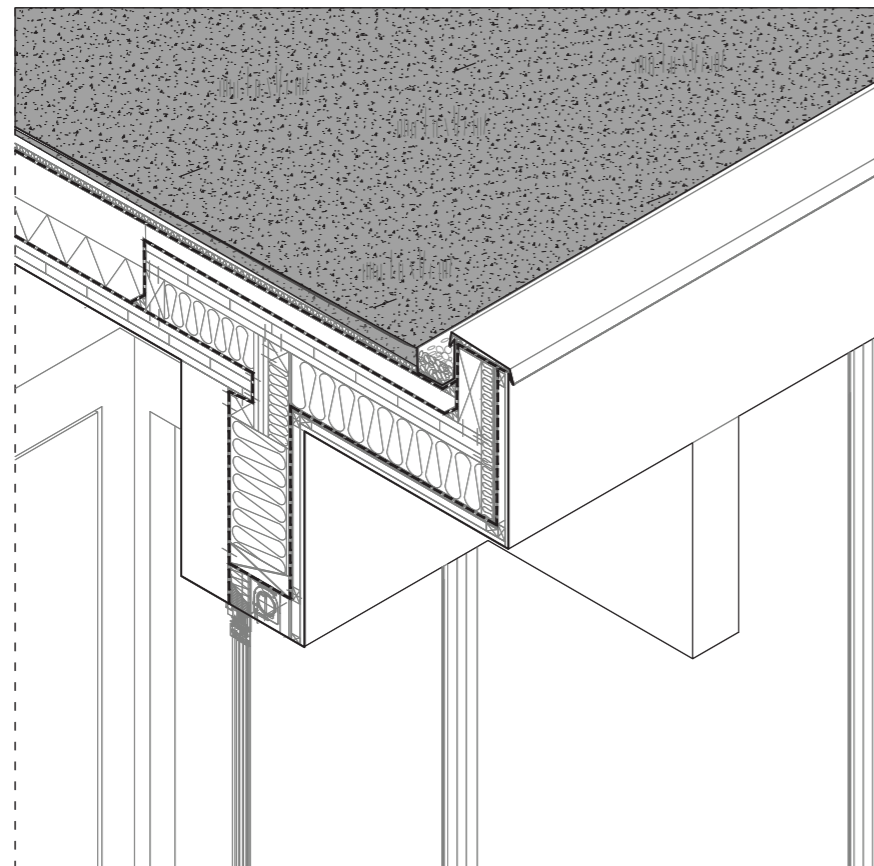

detail_vyvýšené záhradky

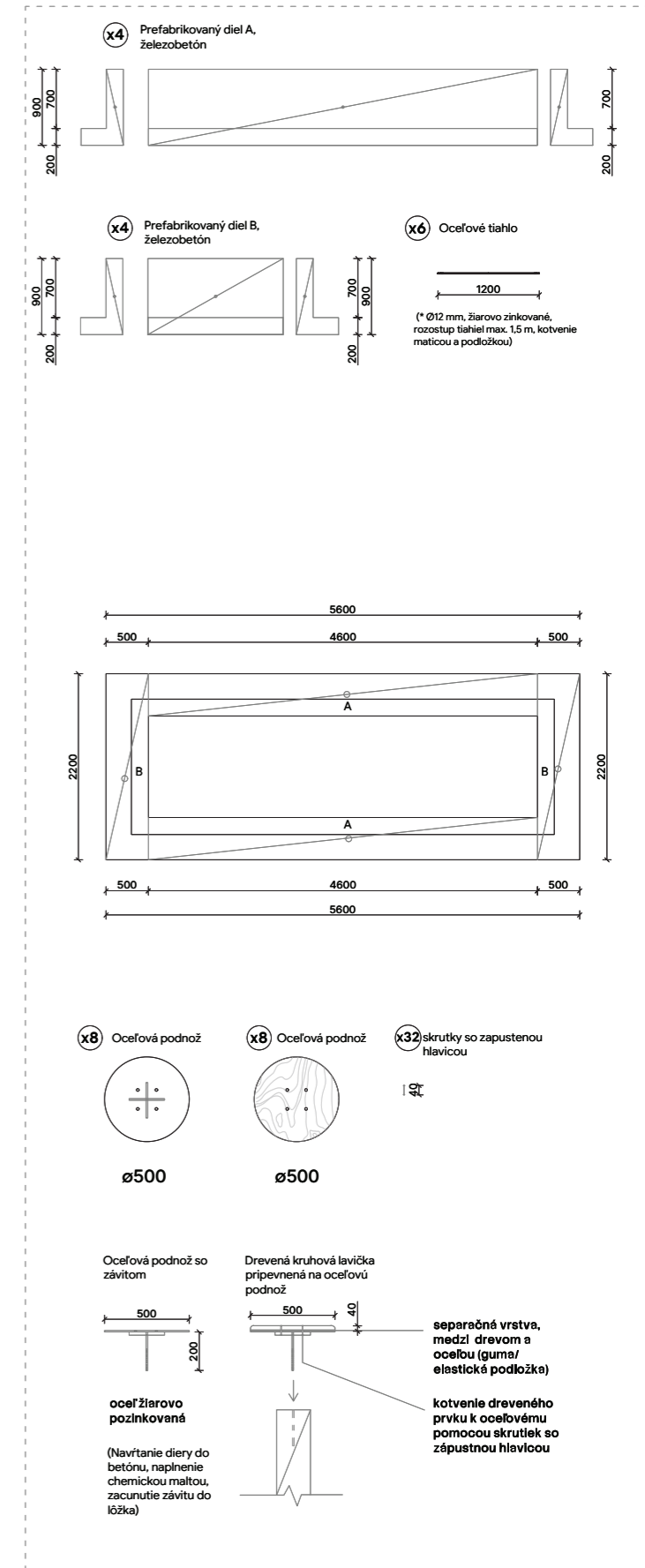
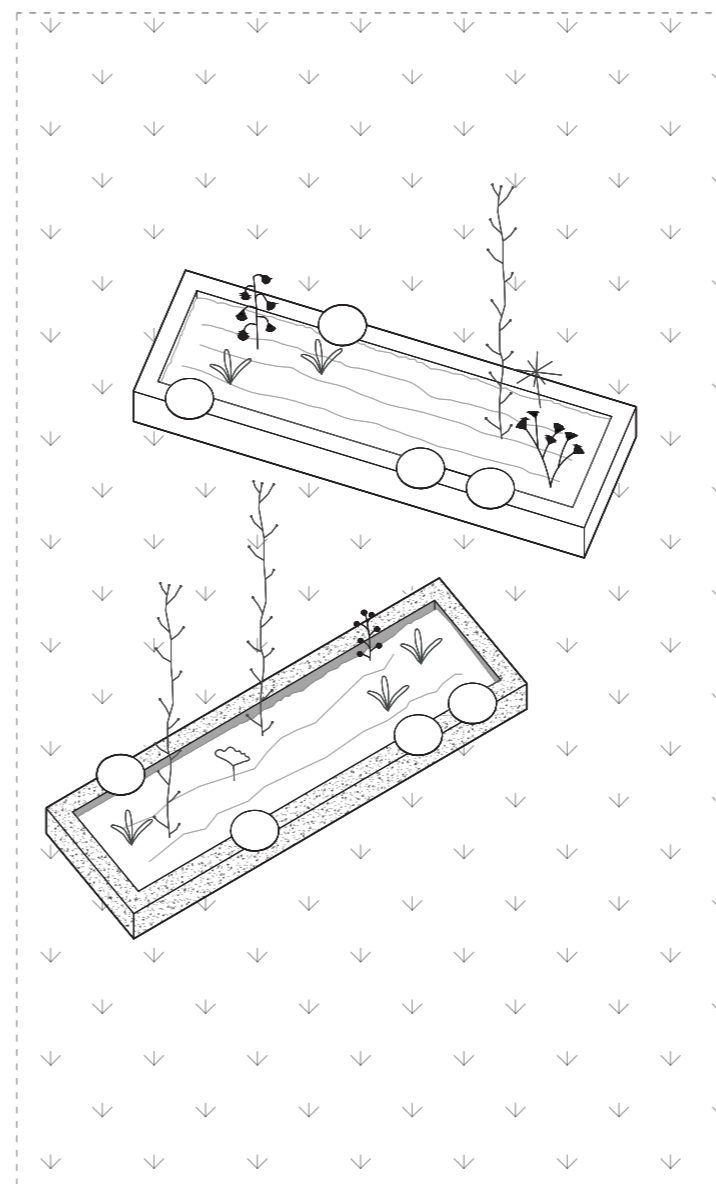
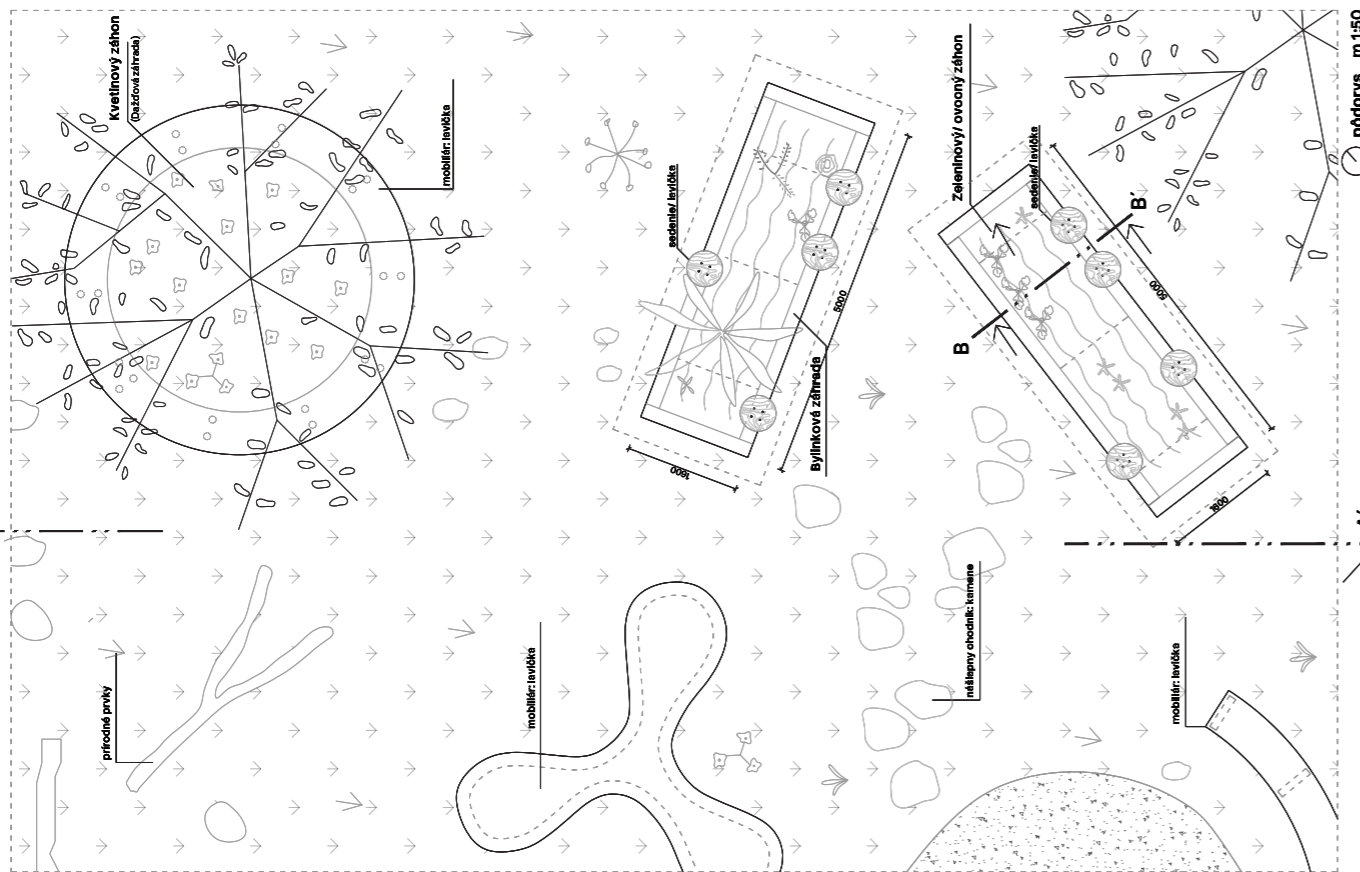
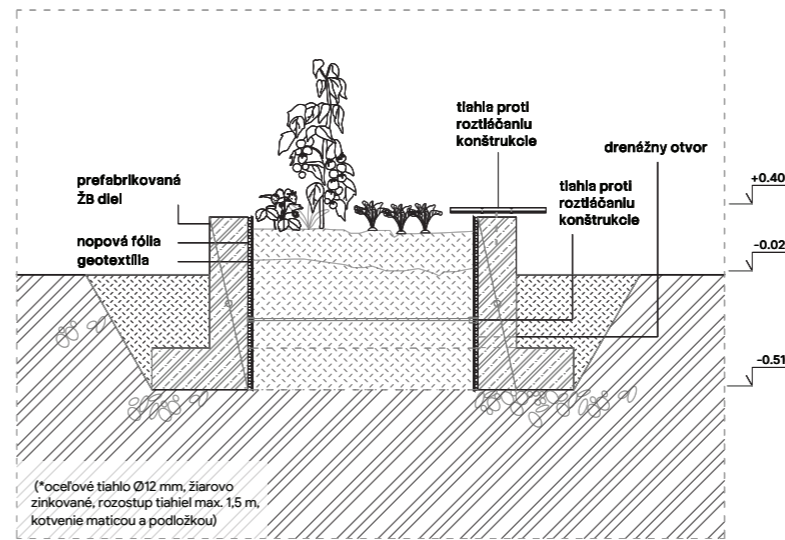
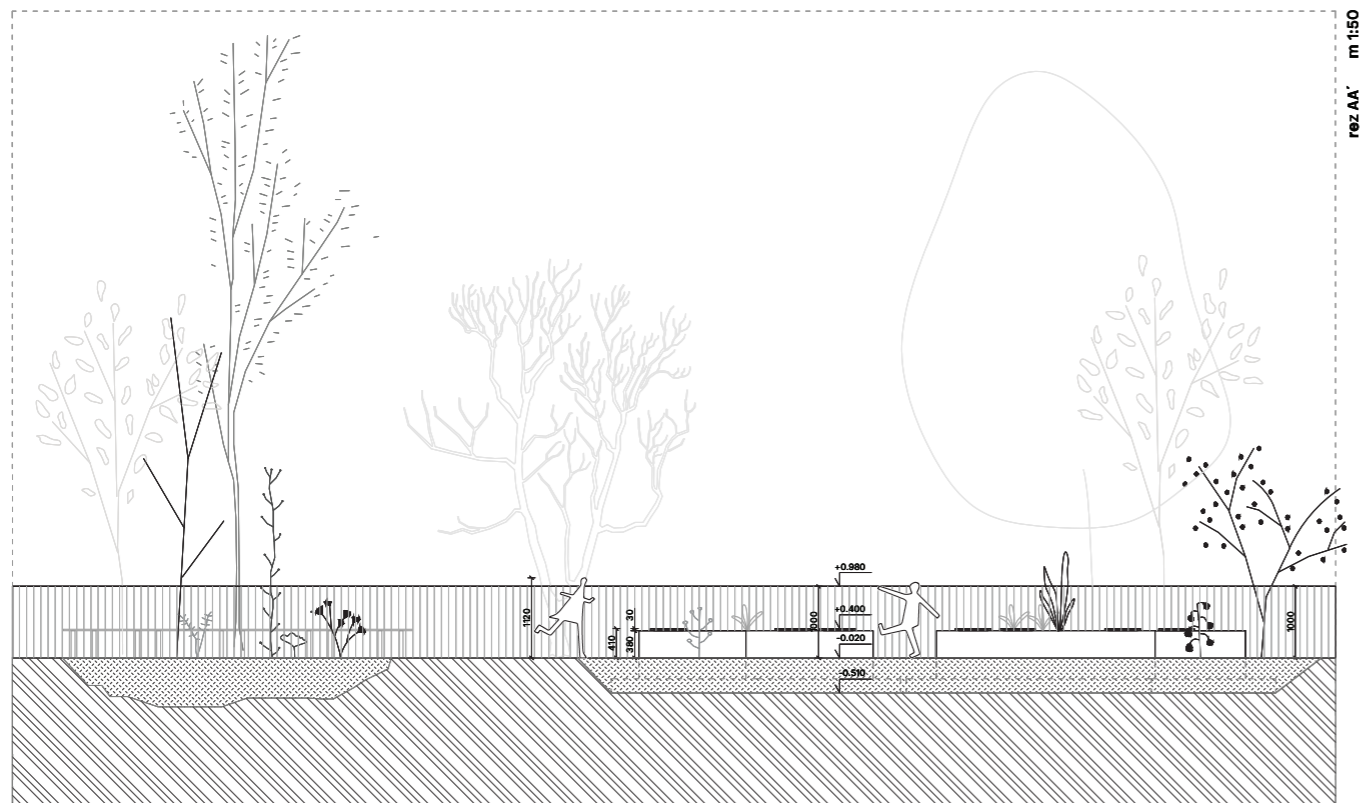

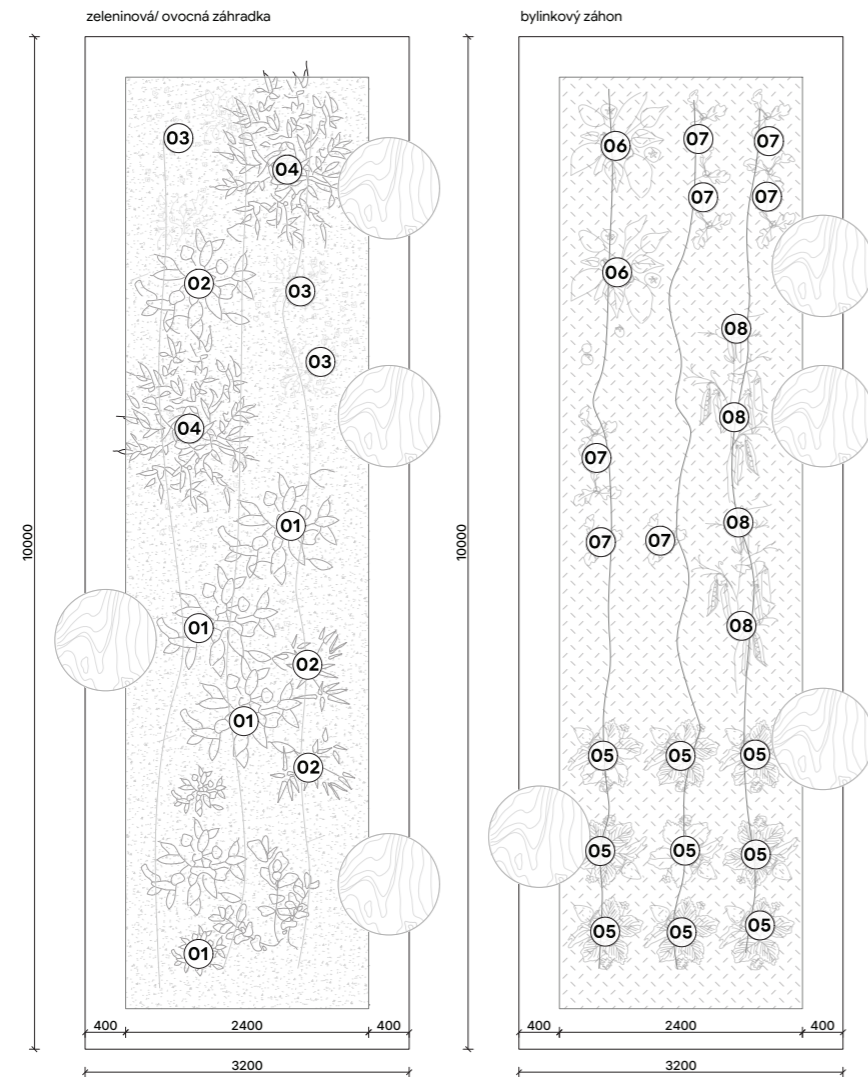

Rozdelenie záhonov

● Bylinková záhradka

- | | | | |
|-------------------------------------|---|---|---|
| 01
Mäta prieporná: <i>Mentha</i> | 02
Medovka: <i>Melissa officinalis</i> | 03
Materina dúška: <i>Thymus serpyllum</i> | 04
Šalvia: <i>Salvia officinalis</i> |
| | | | |

● Zeleninová/ ovocná záhradka

- | | | | |
|--|---|---|------------------------------------|
| 05
Jahoda: <i>Fragaria ananassa</i> | 06
Cherry paradajky: <i>Solanum lycopersicum</i> | 07
Redkovka: <i>Raphanus sativus</i> | 08
Hrášok: <i>Pisum sativum</i> |
| | | | |

● Kvetinový záhon

- | | |
|--|-------------------|
| 09
Nechtik lekársky: <i>Calendula officinalis</i> | 10
Lúčne kvety |
| | |





posudky

„ ...diskutabilný je však veľký rozsah zasklených plôch na všetkých fasádach... ”

● : architektonický zámer

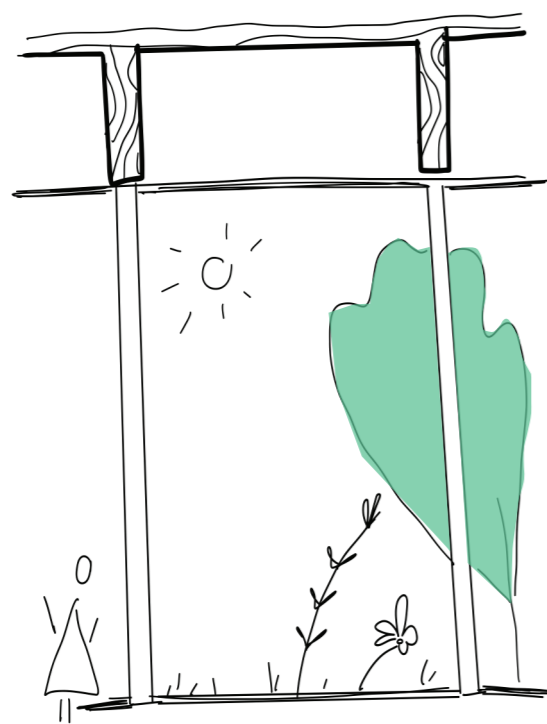

**● Technické riešenie:
Screeny/ rolety
-regulácia tepla**

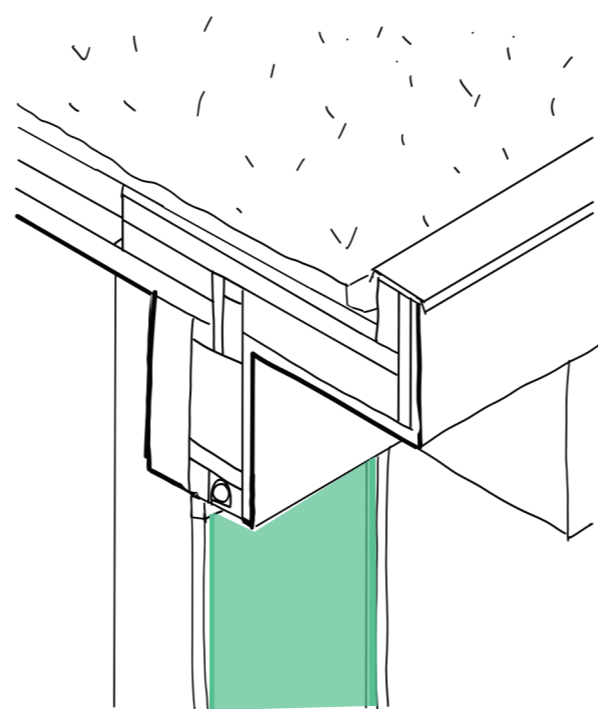

● BKT: aktívna klíma budovy

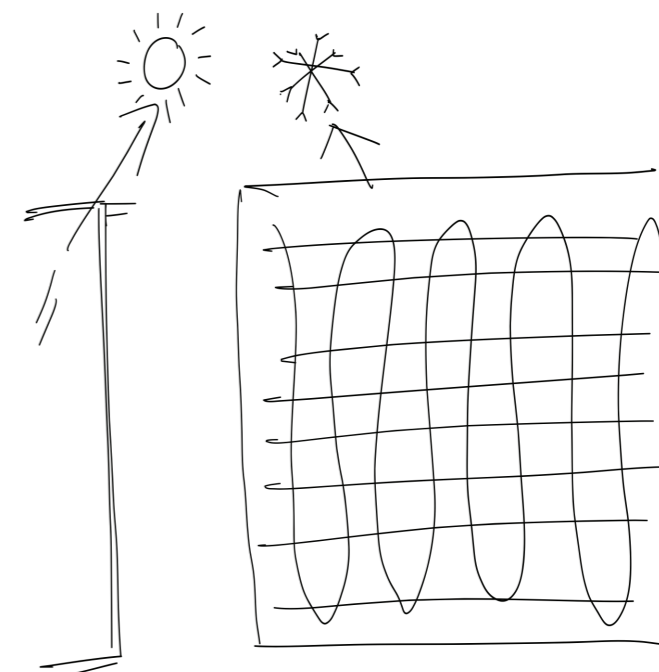

„ ...diskutabilný je však veľký rozsah zasklených plôch na všetkých fasádach, **podobne ako nutnosť zasklenou spojovacou chodbou rozdeliť dvor škôlky na dve časti.**”

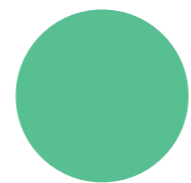

: Prevádzková variabilita

-možnosť otvorenia chodby

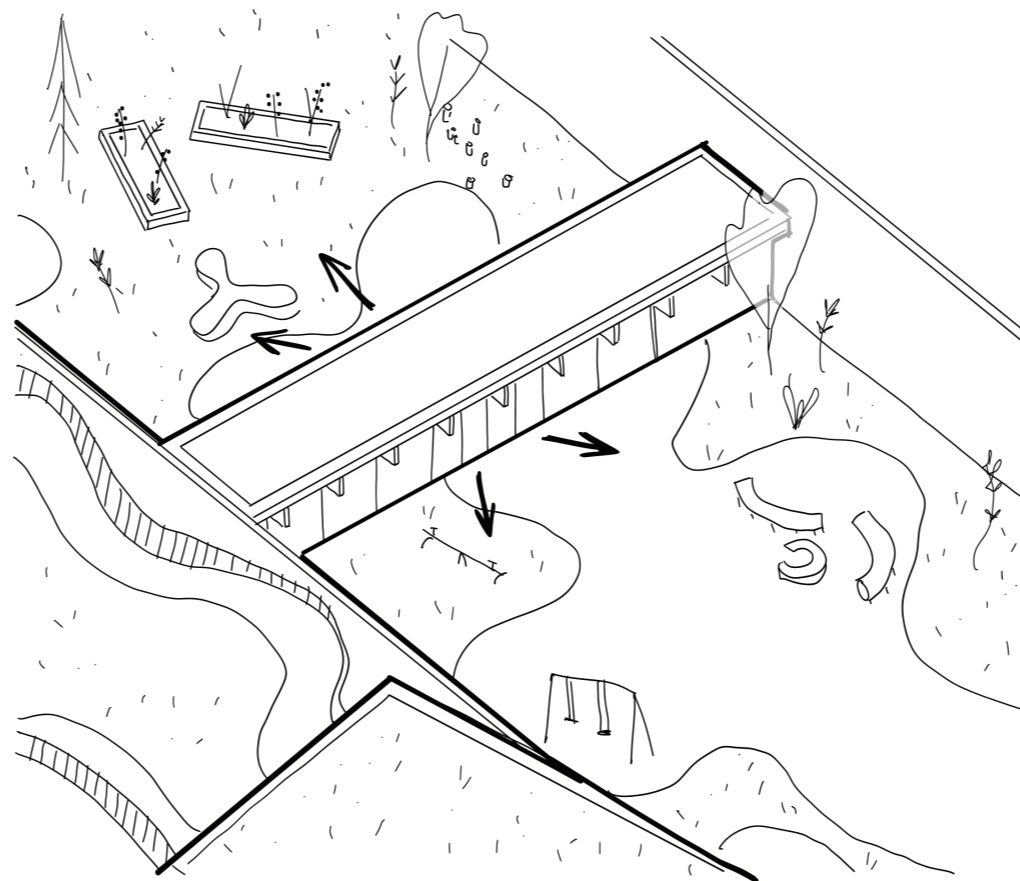

„...Nie celkom konzistentný je popis urbanistického riešenia zdôrazňujúci segregáciu prístupu peších (z južnej strany) a zásobovania a dopravy (zo severnej strany)...”

-riešenie komunikácii v rámci územia

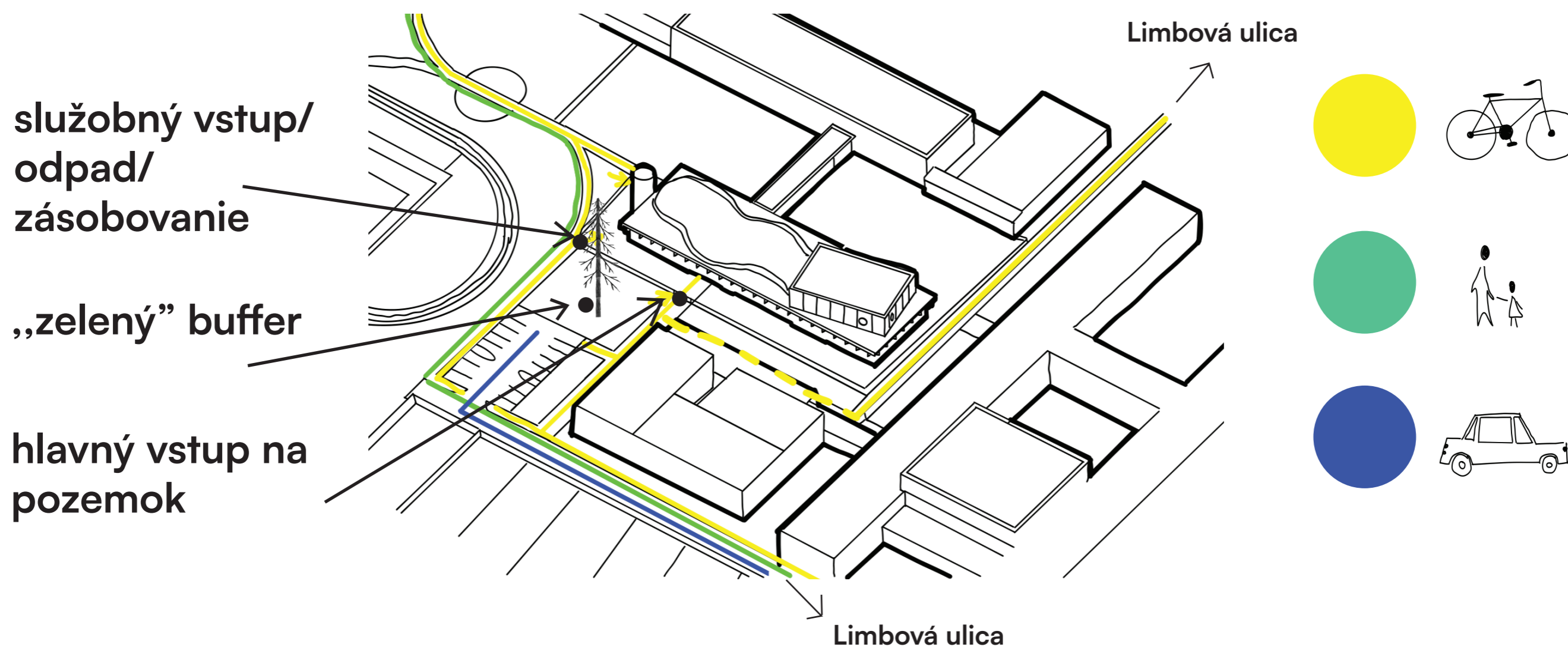

„...Výrazné delenie tried na hernú a spiacu časť zlepšuje prevádzkové možnosti, ale možno by si zaslúžilo aj fyzické a akustické oddelenie týchto priestorov. ...”

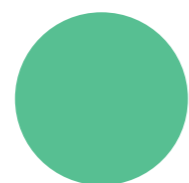

-v priestore na predelenie sú použité akustické závesy

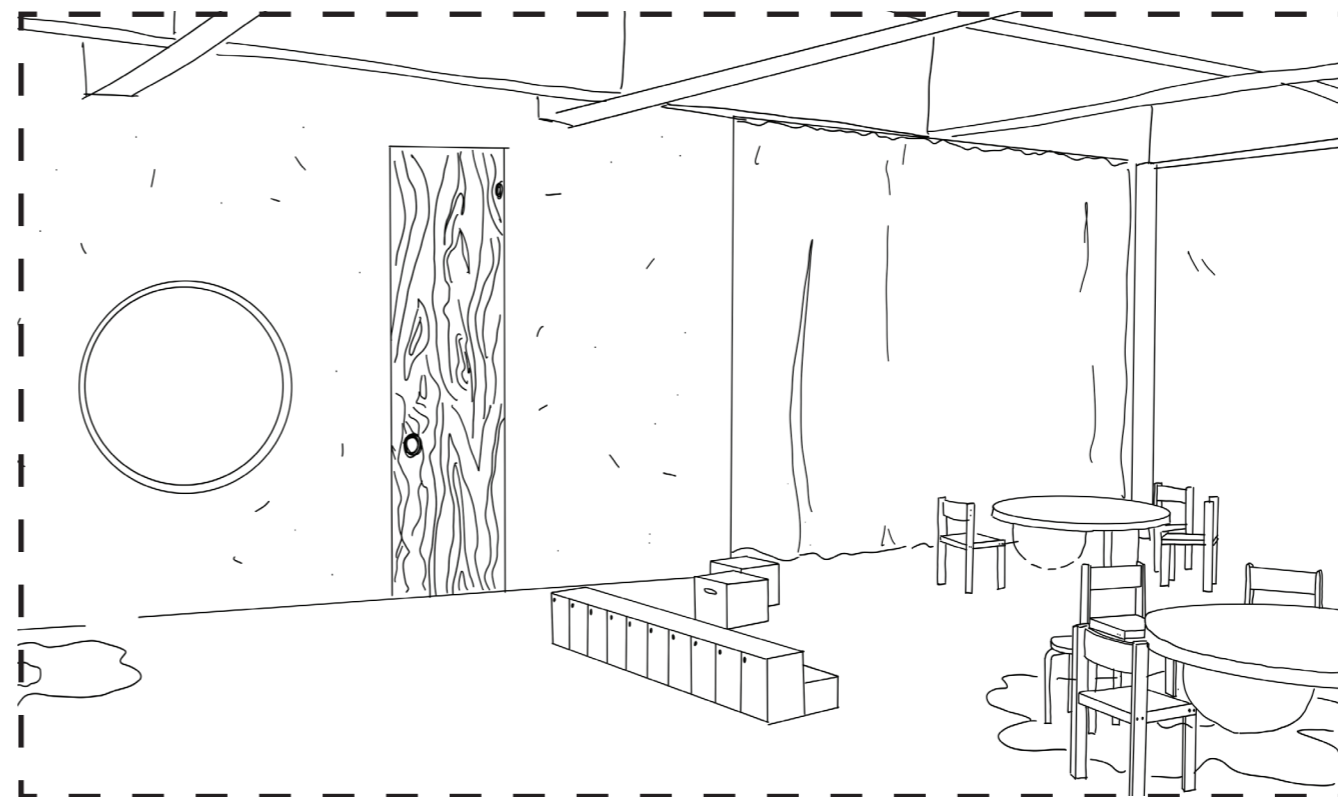
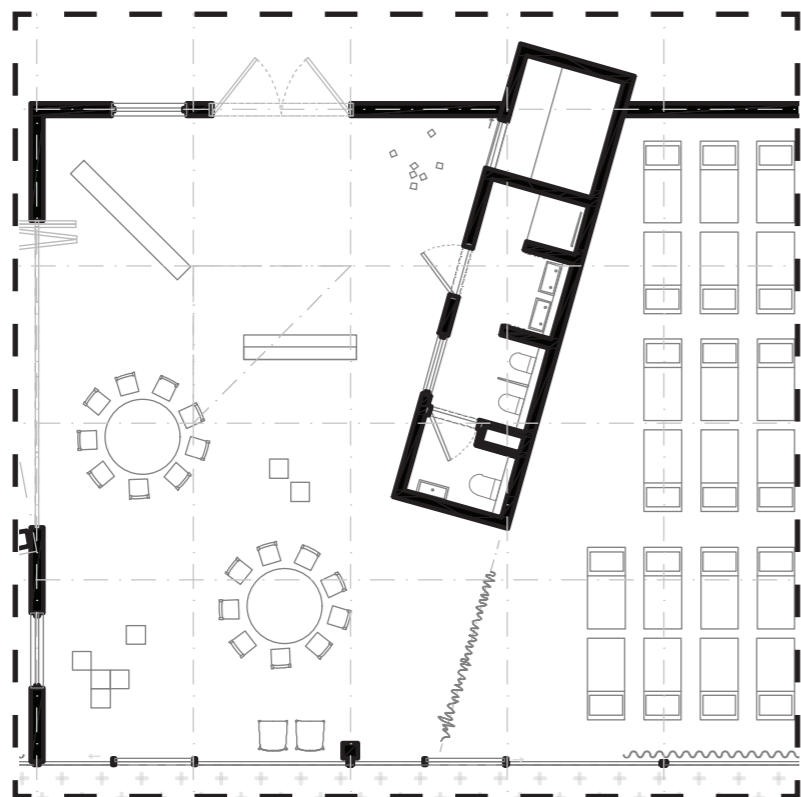

„Ako je myslená vo výkrese 1. NP zobrazená konštrukcia stropu pod obrysom 2. NP ?“

DREVENÝ
NOSNÍK BSH
220X160MM

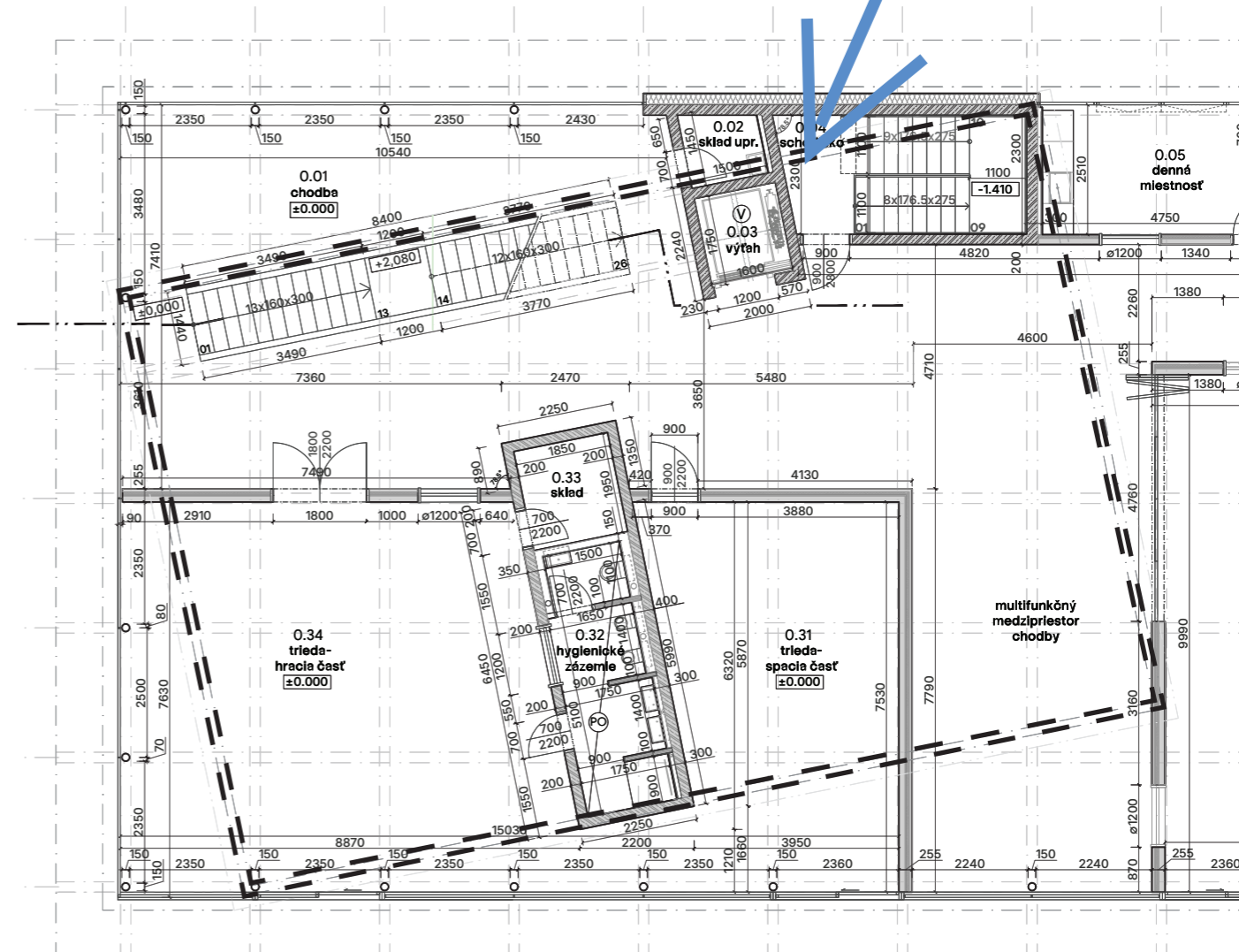
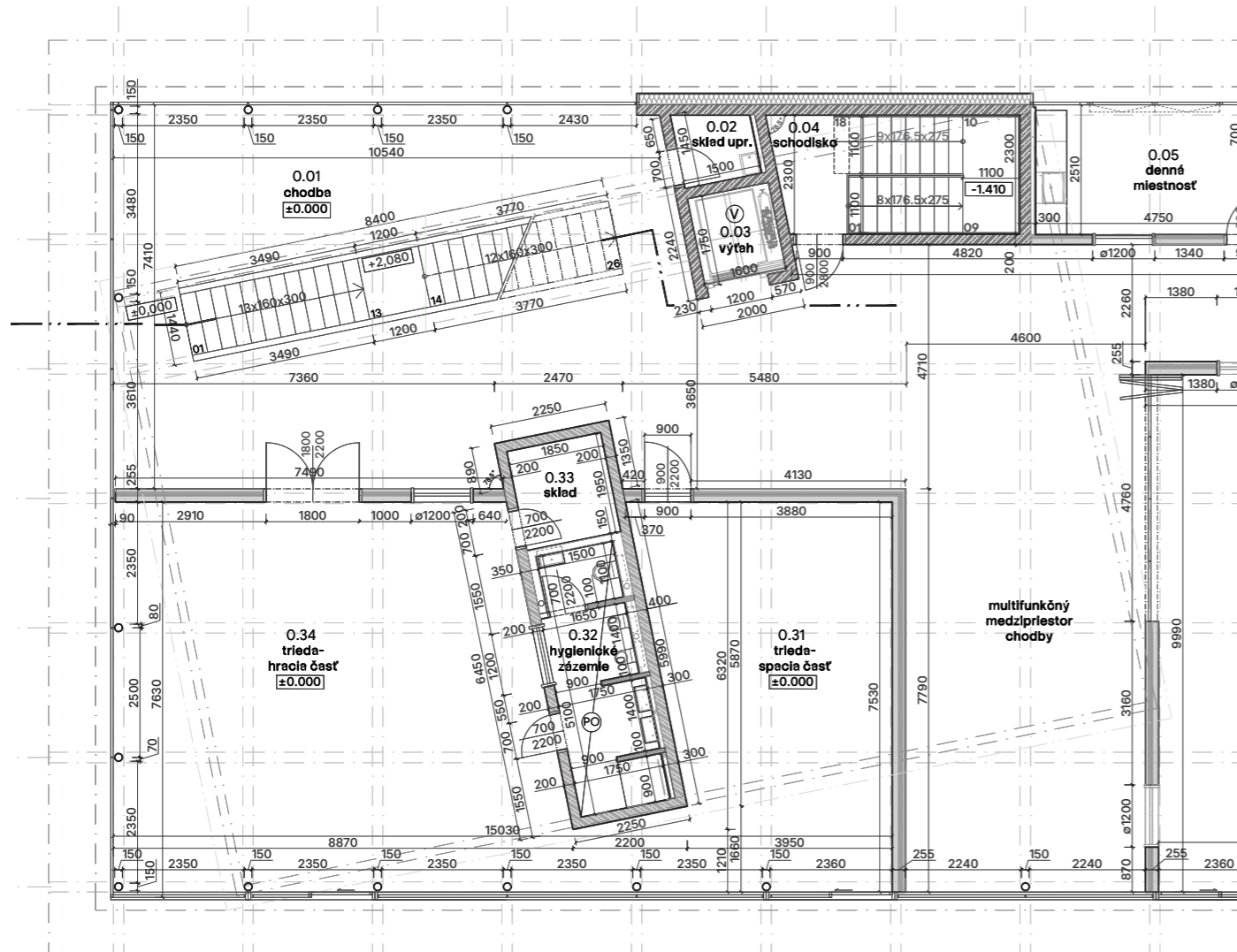

„Ako je myslená vo výkrese 1. NP zobrazená konštrukcia stropu pod obrysom 2. NP?“

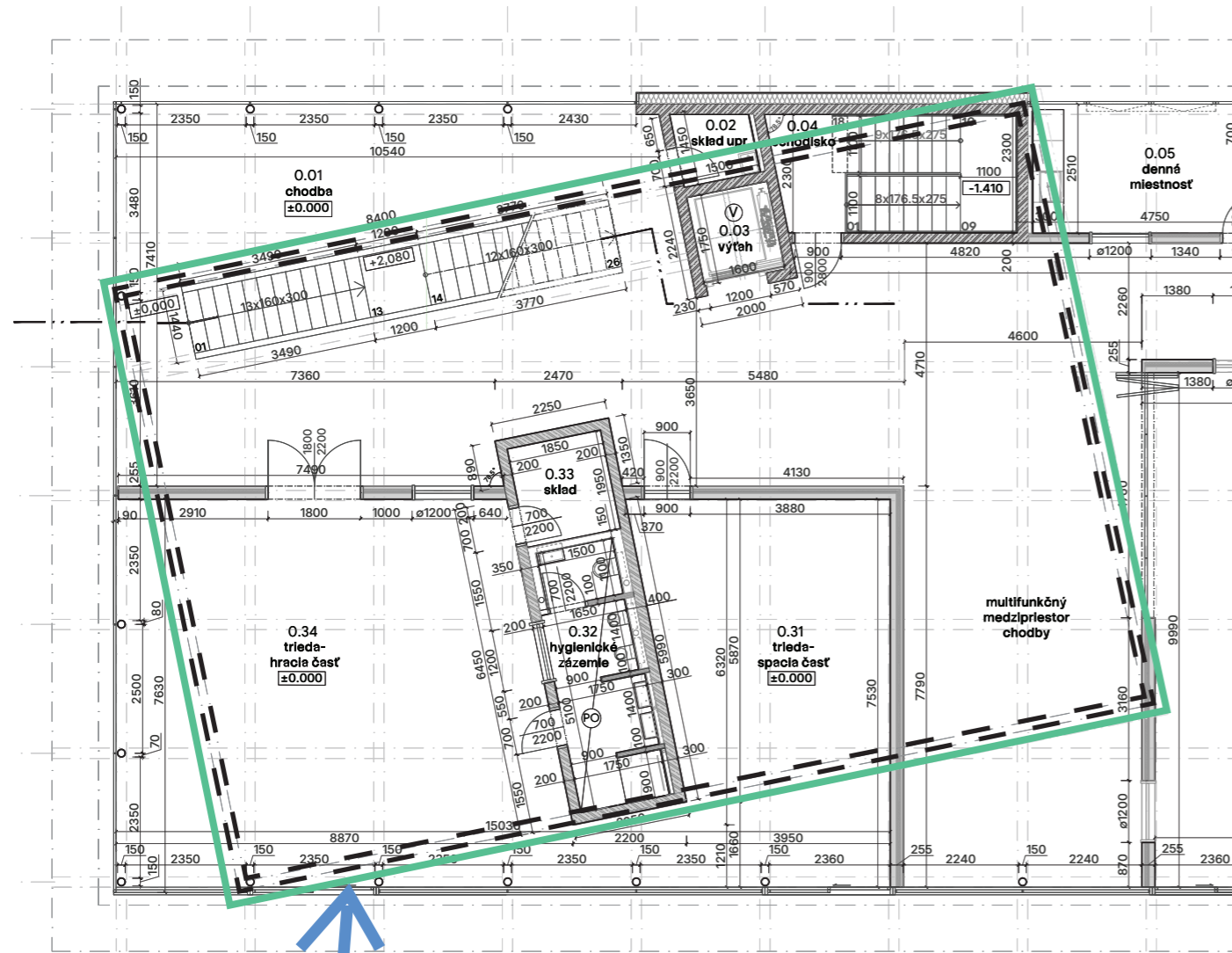

NAZNAČENIE UKONČENIA 2NP FASÁDY

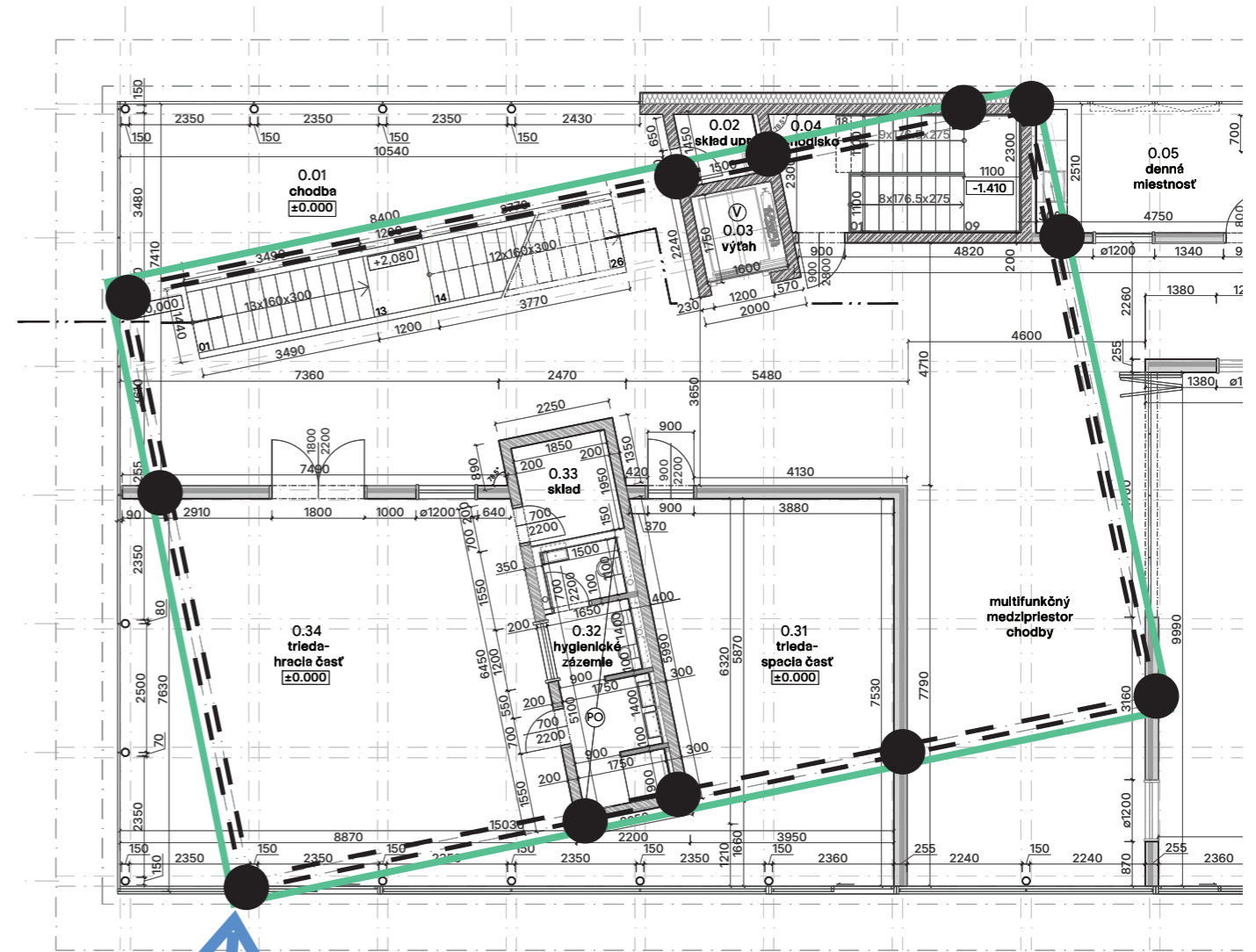

VYZNAČENIE NOSNÝCH BODOV SEKUNDÁRNEJ KONŠTRUKCIE

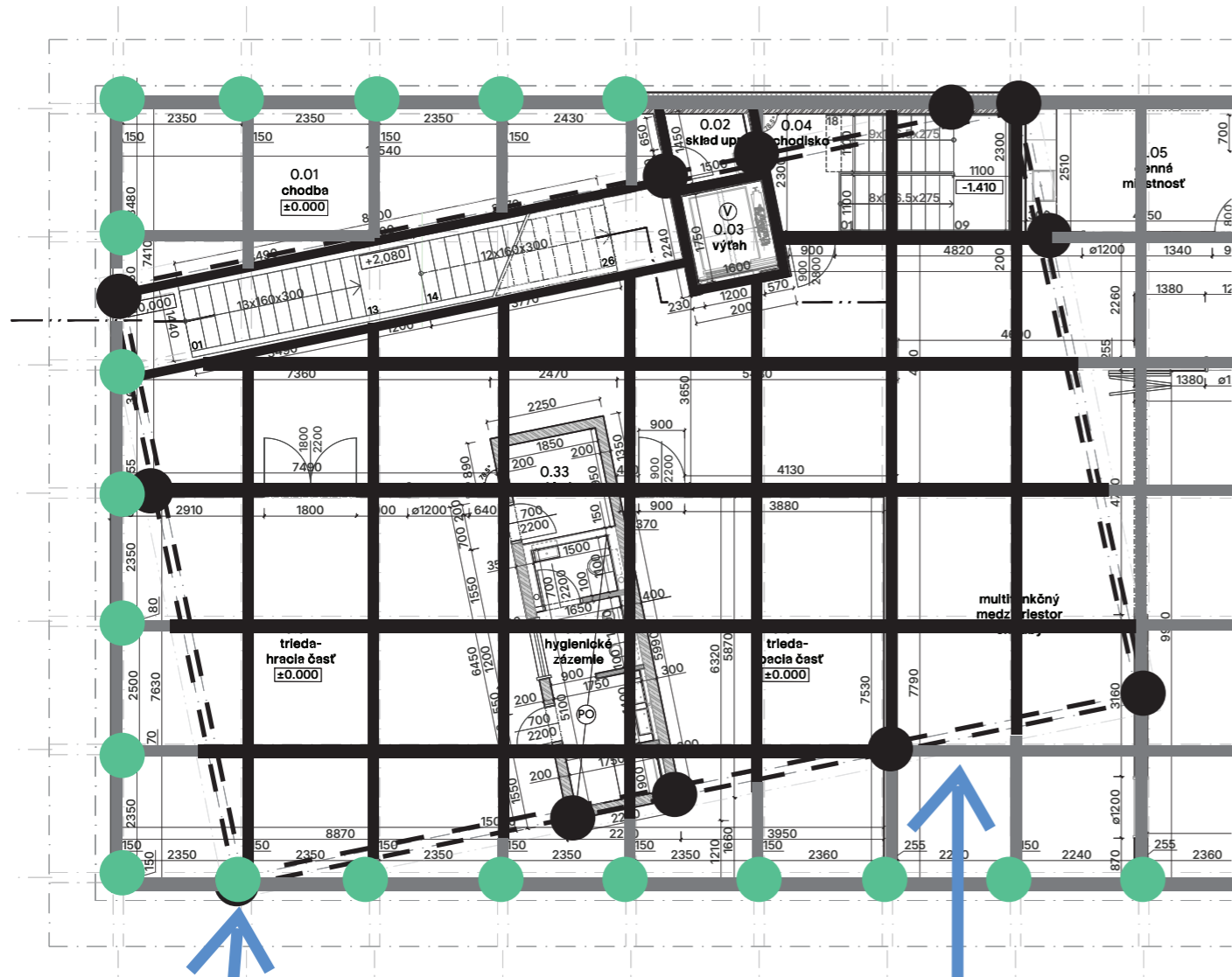

VYZNAČENIE NOSNÝCH STĹPOV

VYZNAČENIE ROŠTOVÉHO SYSTÉMU STROPU

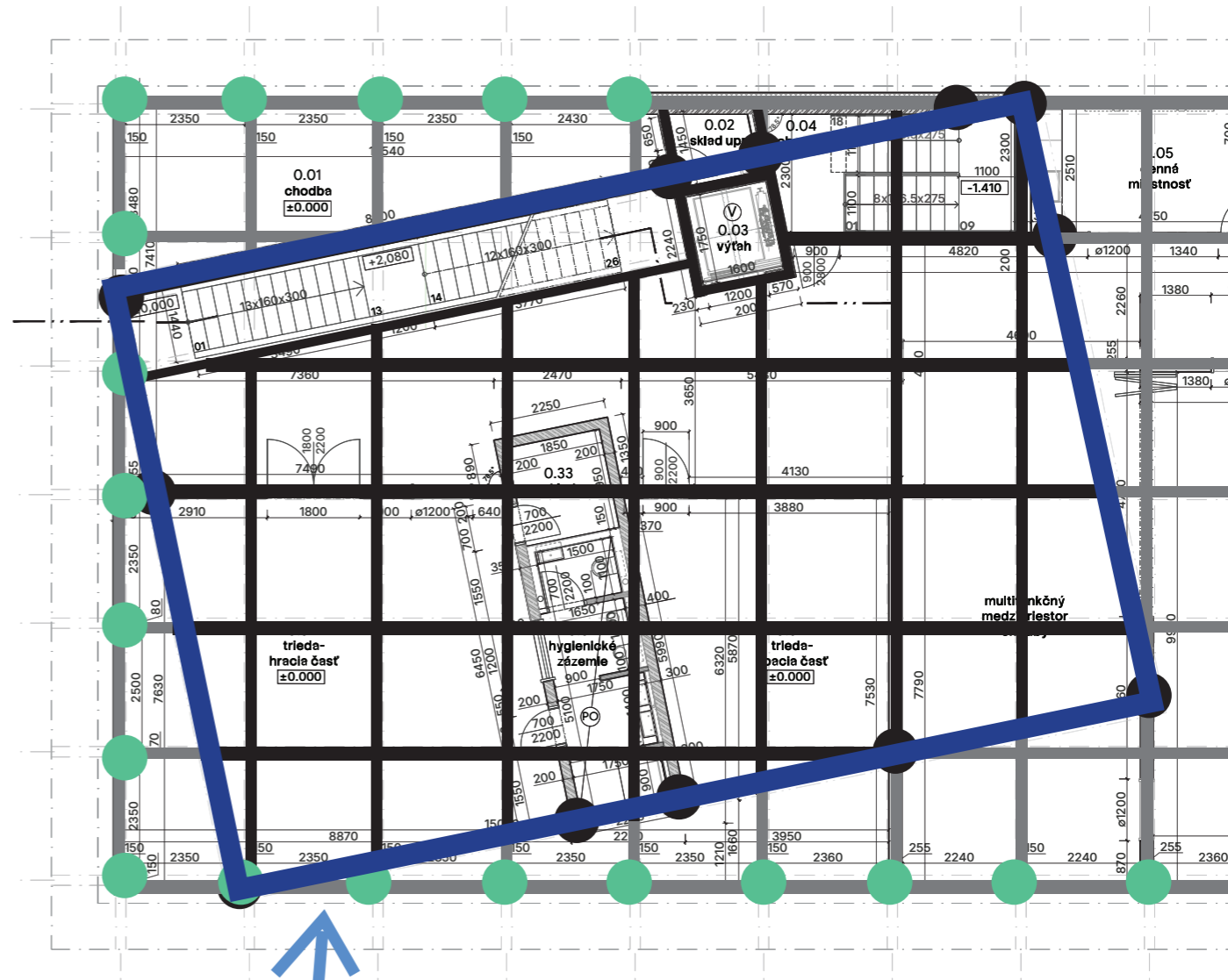

DREVENÝ NOSNÍK BSH POLOŽENÝ NA DREVENOM ROŠTE

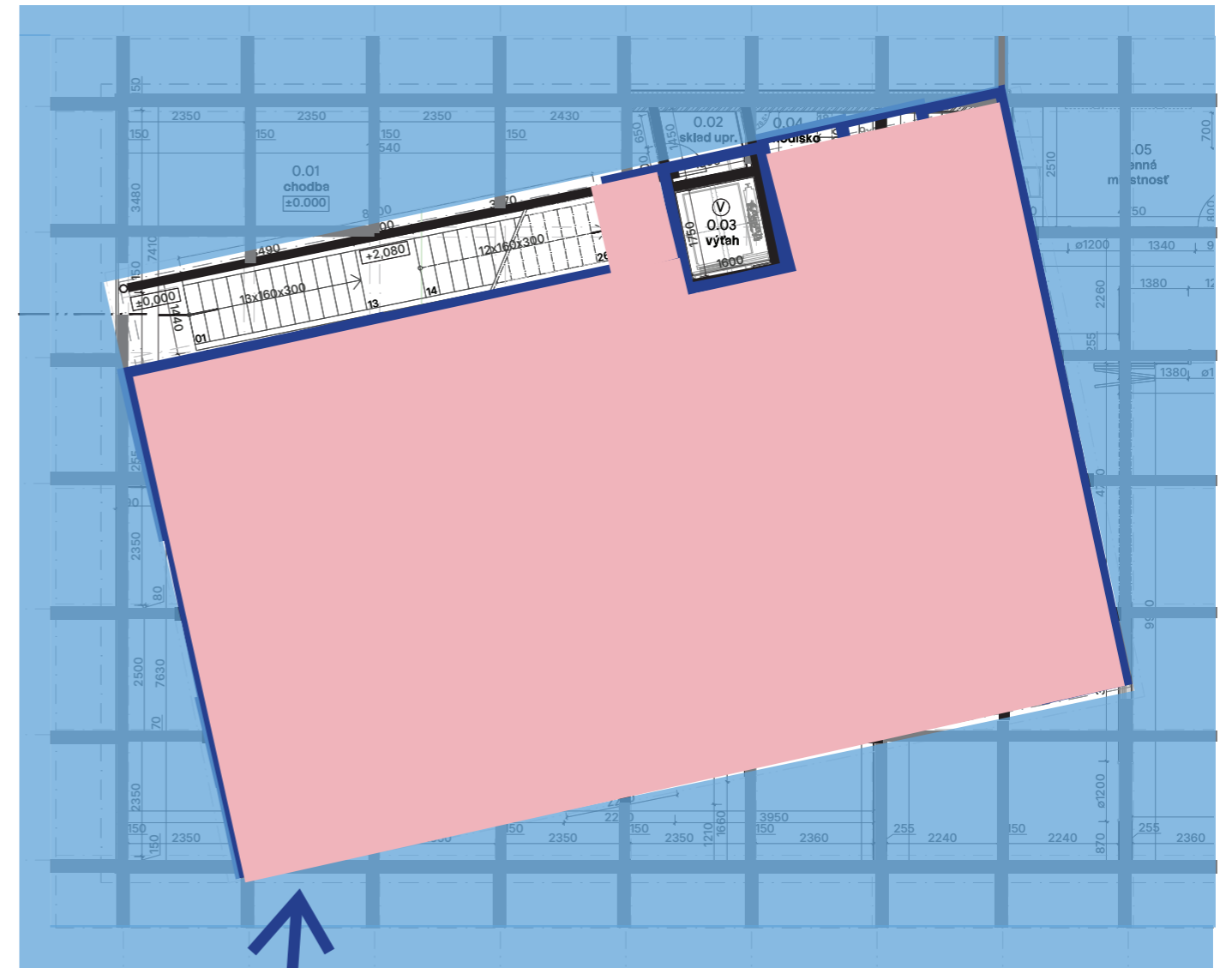
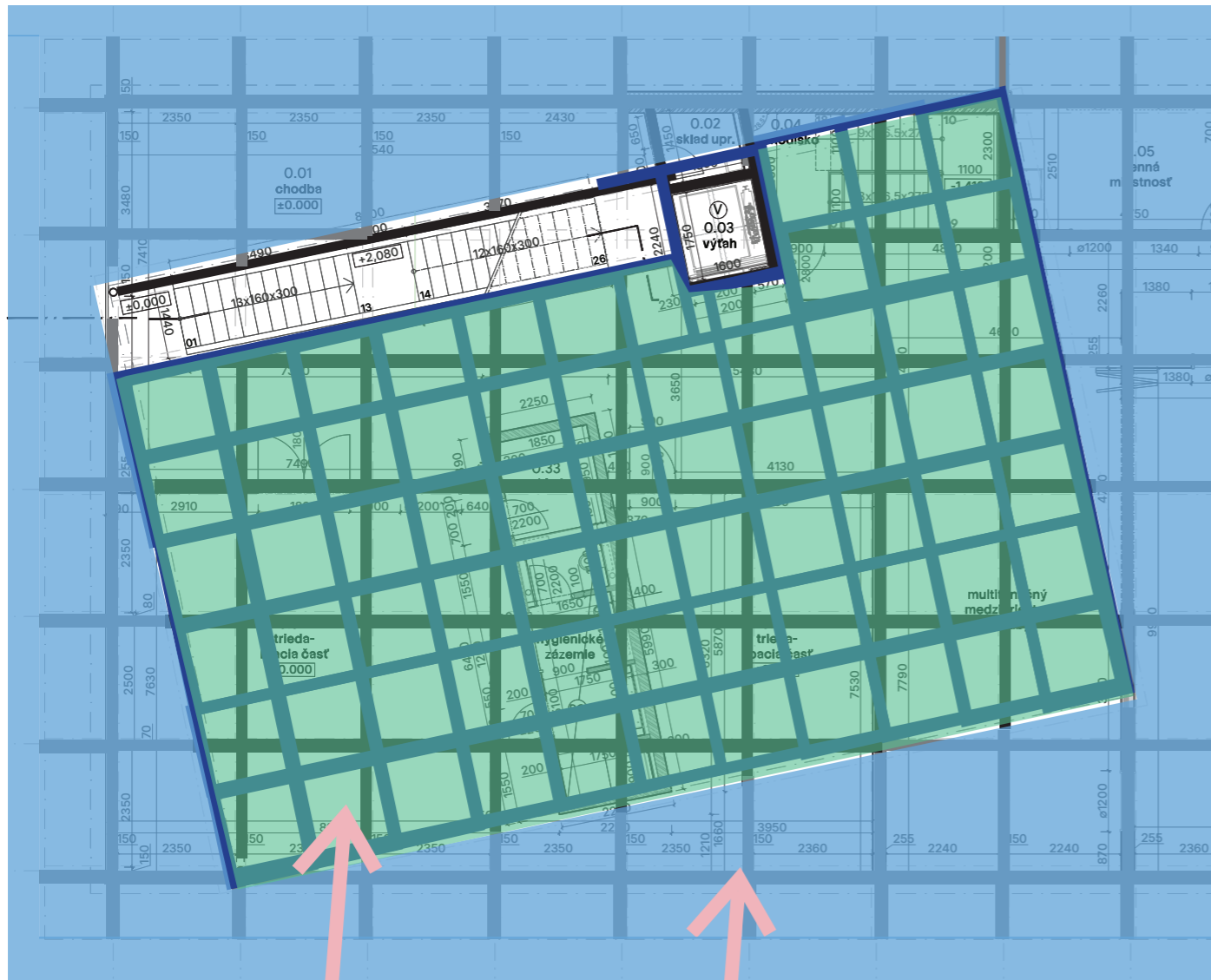

**DREVENÁ DOSKA/
PREGLEJKA (30mm)**

**CLT PANEL NA
ROŠTOVOM
STROPE (100mm)**

CLT (100mm)

+ vrstvy podlahy

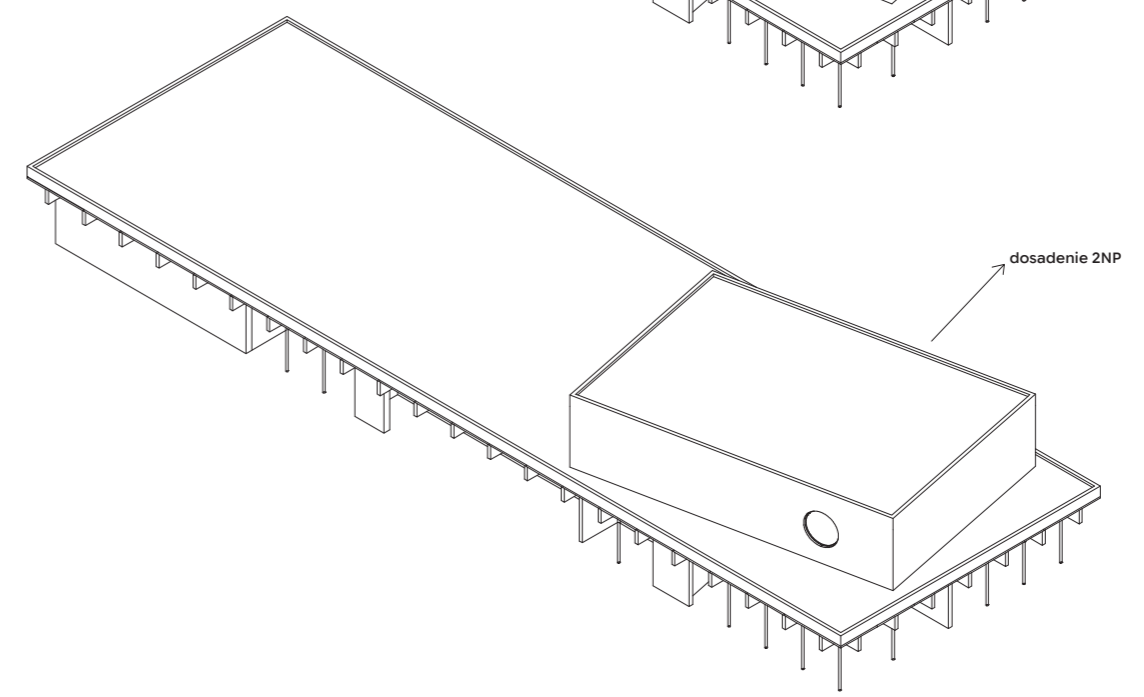
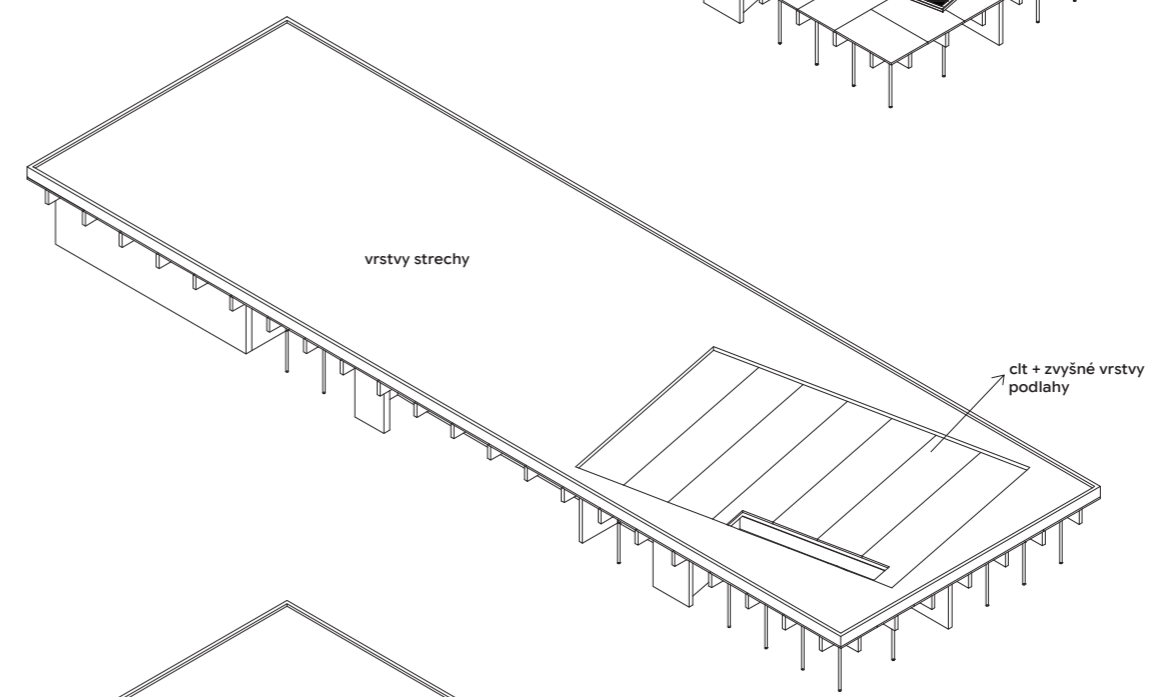
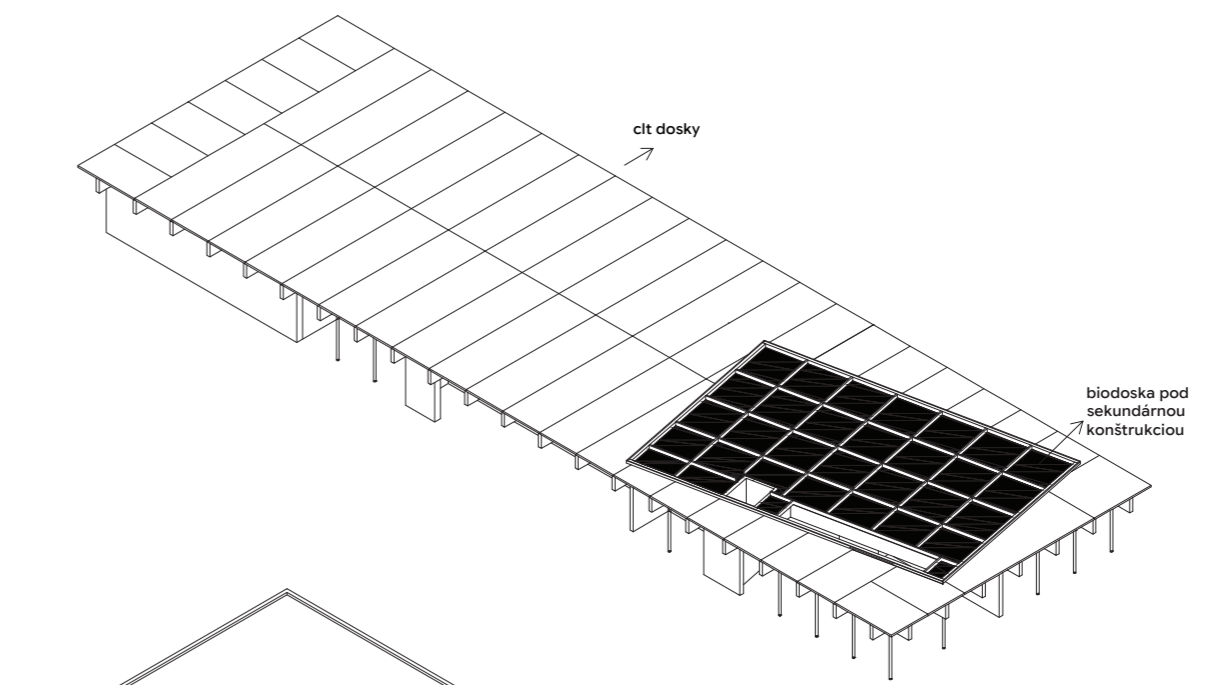
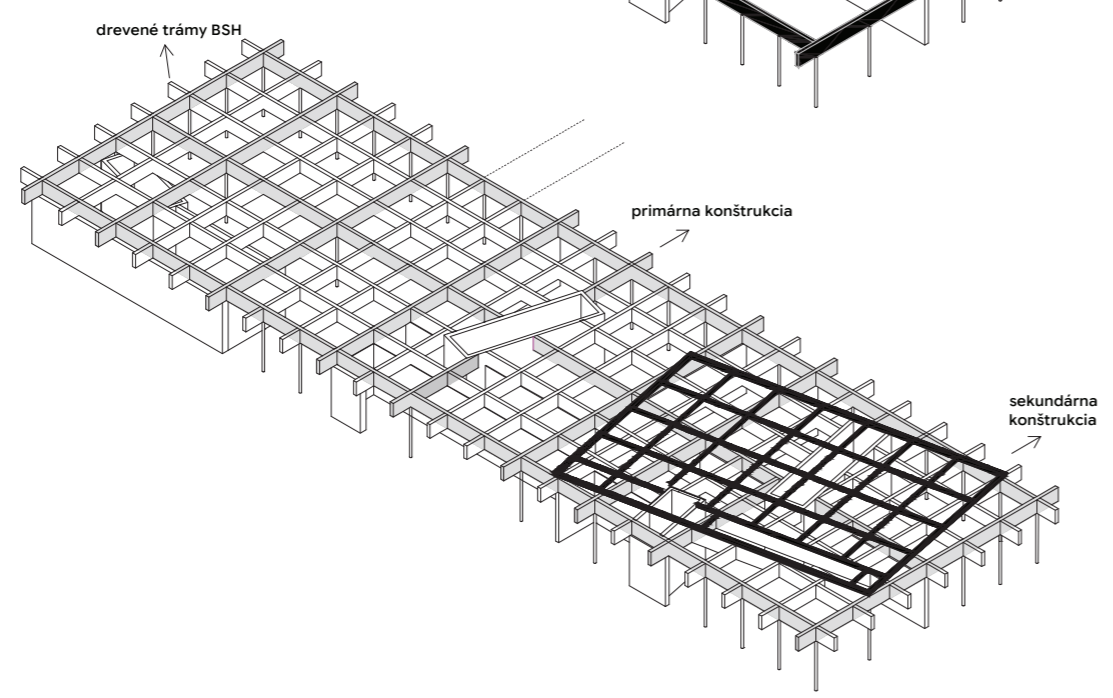
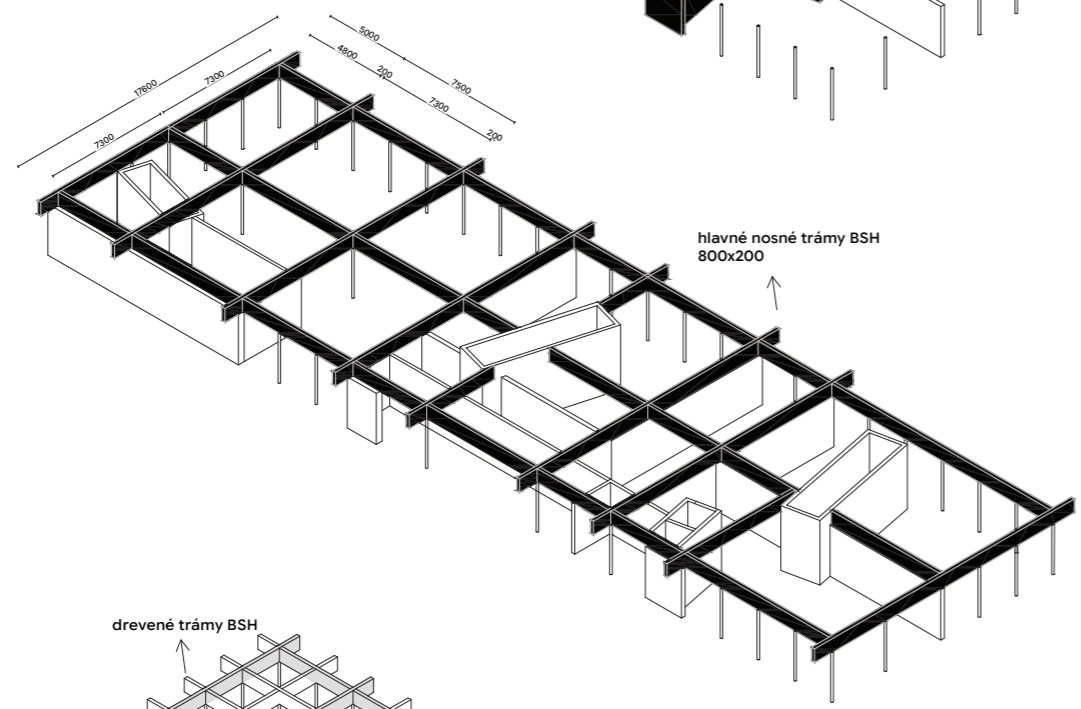
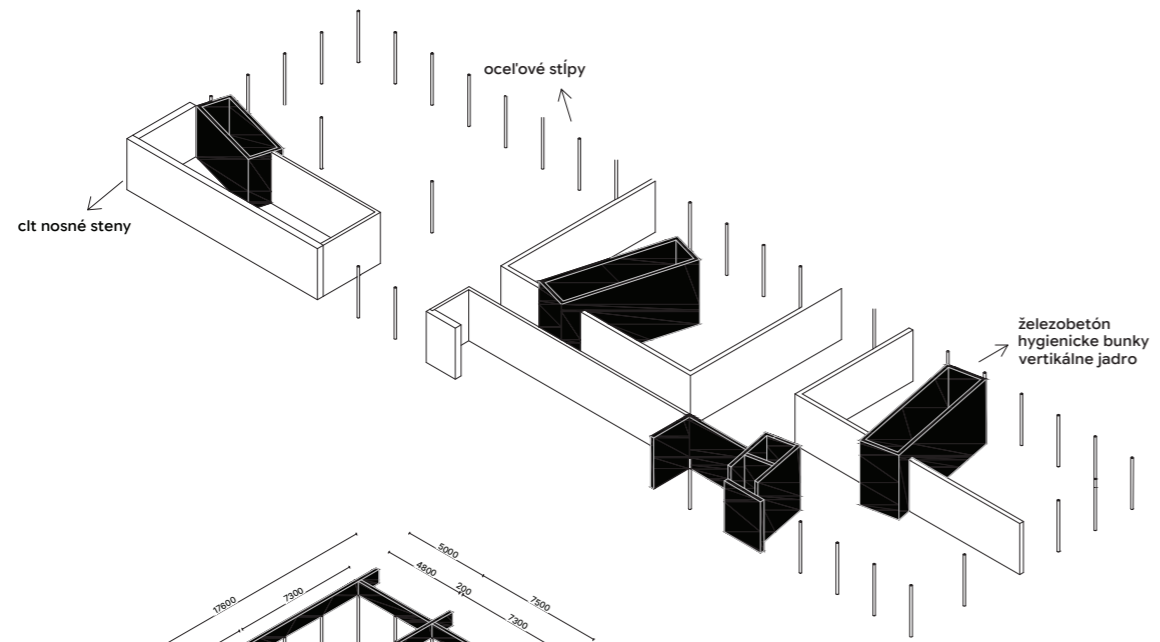

Popíšte konštrukciu dreveného priamočiareho schodiska a jeho stupňov.

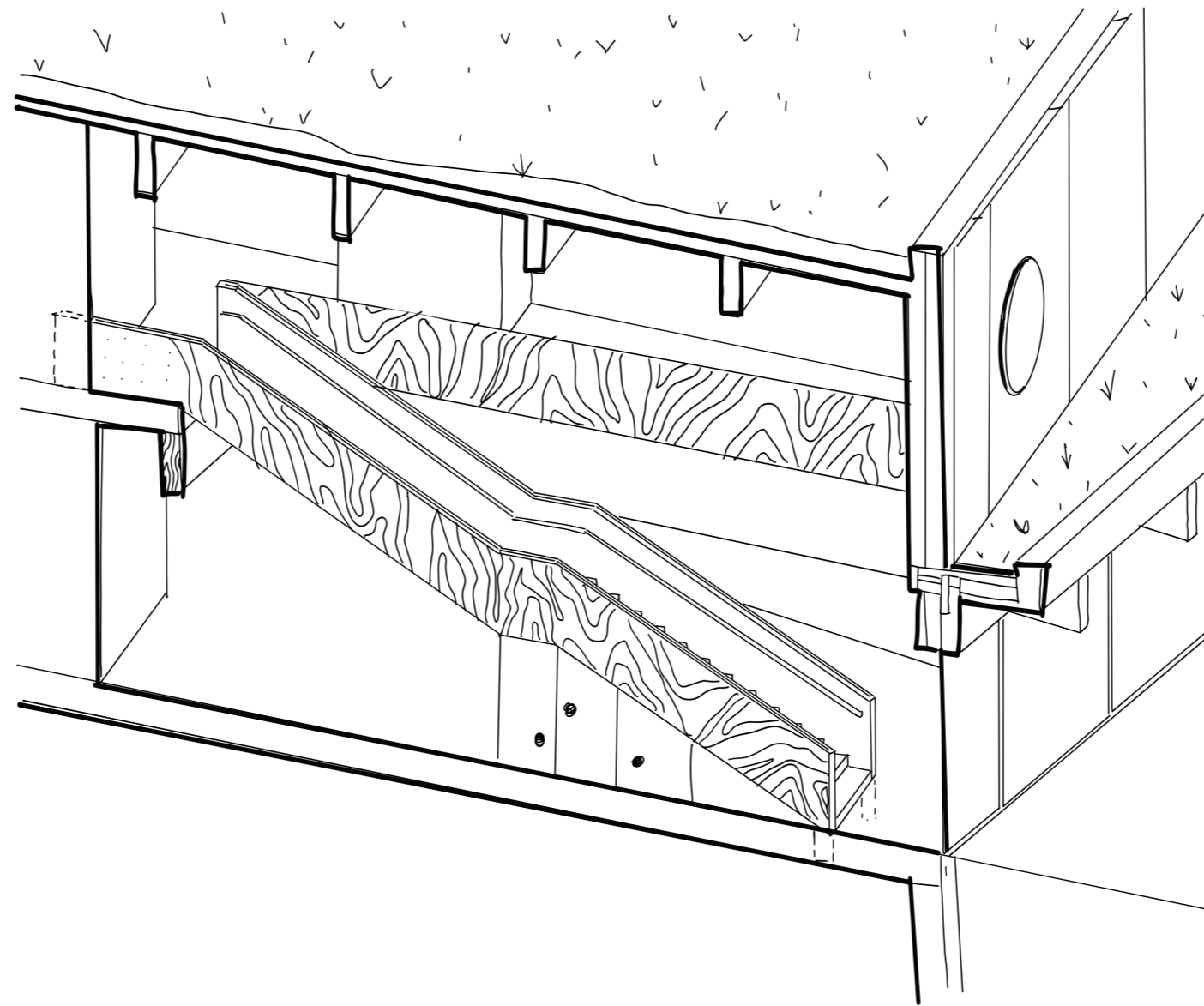

„Ako ste sa vysporiadali s priestorovou akustikou v triedach a spoločných priestoroch?“



● použitie akustických závesov

● steny- akustický clt sendvič

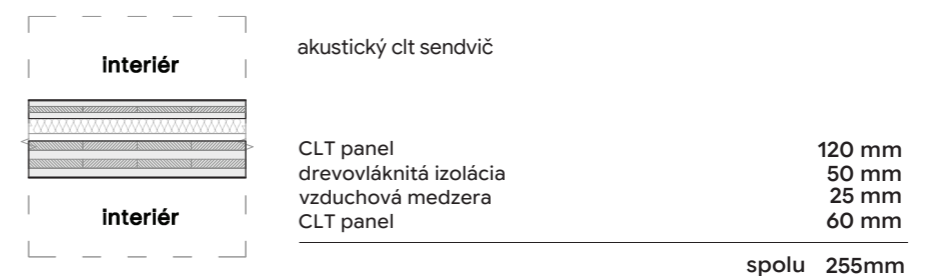

● podlahy s dobrými akustickými vlastnosťami