DAR AL-MUIZZ BOUTIQUE HOTEL

STUDENT NAME \ AMAL GAMAL KHALIL ELZAFRANY
ID \ 2022210414 3RD YEAR GROUP \1
DR \ EMAN MONIR
INTERIOR ARCHITECTURE DEPARTMENT

CONCEPT DESIGN

THE DESIGN CONCEPT OF DAR AL-MUIZZ BOUTIQUE HOTEL IS INSPIRED BY THE ARCHITECTURAL IDENTITY OF FATIMID CAIRO, REINTERPRETING THE TRADITIONAL ISLAMIC EGYPTIAN HOUSE WITHIN A CONTEMPORARY HOSPITALITY SETTING. THE PROJECT FOCUSES ON CREATING AN AUTHENTIC SPATIAL EXPERIENCE ROOTED IN CULTURAL IDENTITY RATHER THAN A CONVENTIONAL HOTEL MODEL.

LOCATION

THE HOTEL IS LOCATED IN THE HEART OF FATIMID CAIRO, A HISTORIC AREA RICH IN ISLAMIC ARCHITECTURE AND CULTURAL HERITAGE. ITS PROXIMITY TO MAJOR LANDMARKS SUCH AS AL-MUIZZ STREET.

ZONING

3D SHOTS

3D SHOTS

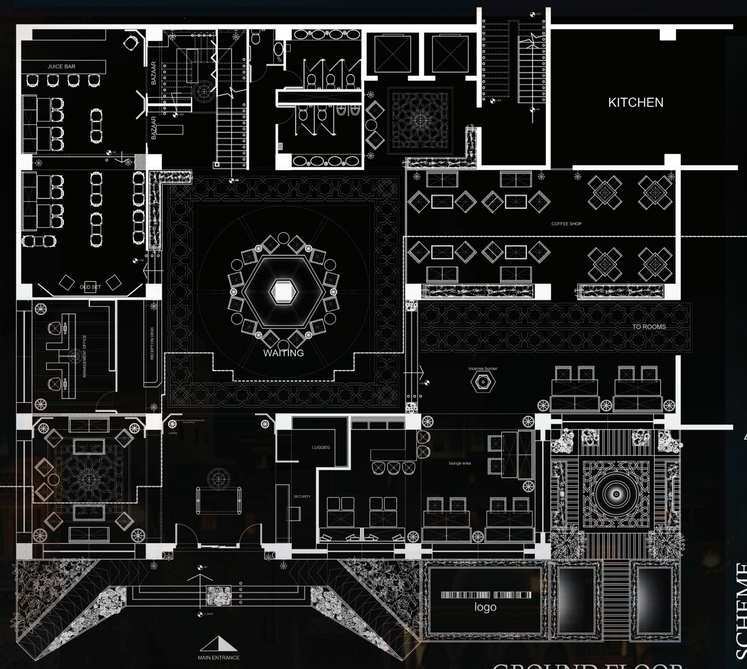

GROUND FLOOR
SCALE (1 : 100)

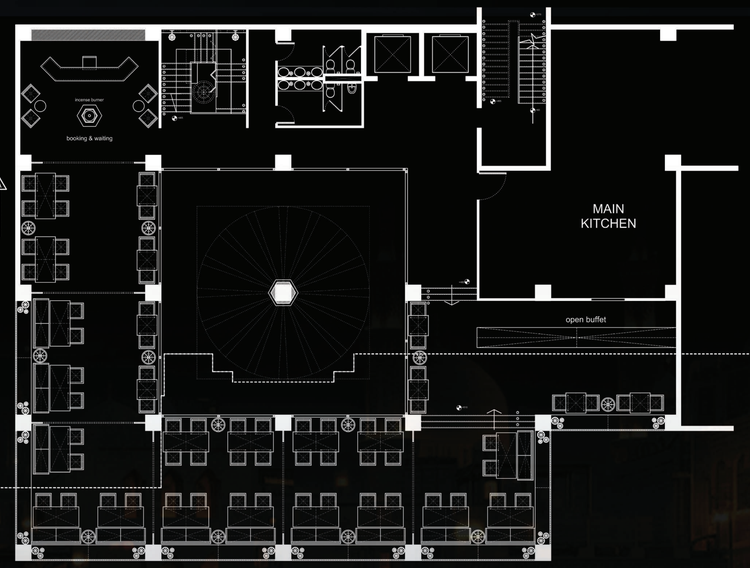

FIRST FLOOR
SCALE (1 : 100)

MATERIAL

COLOR SCHEME

SECTION (A:A) SCALE (1:50)

3D SHOTS

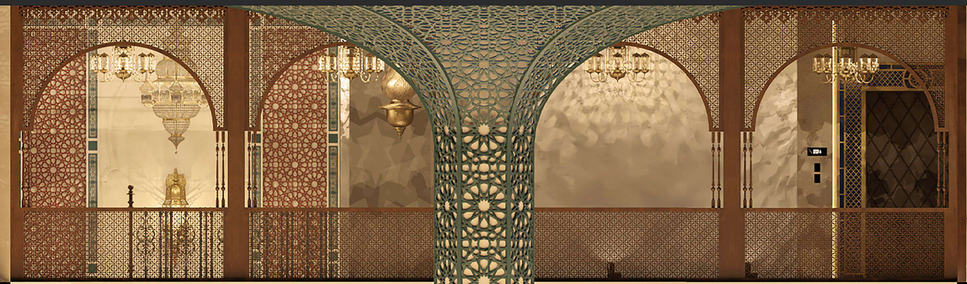

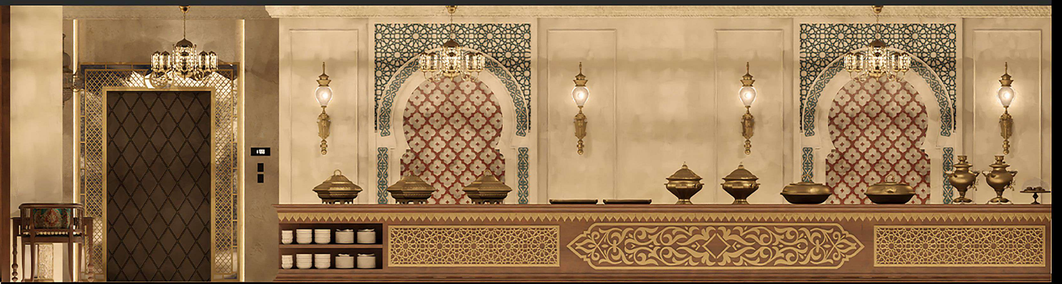

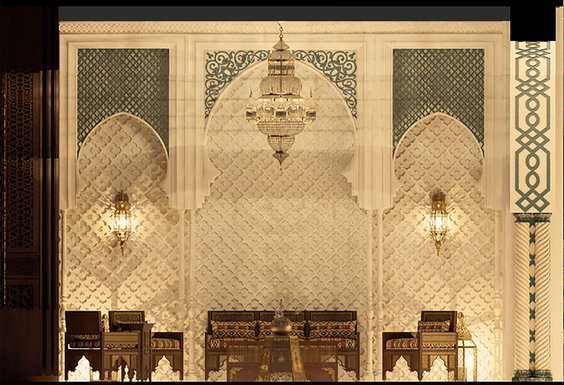

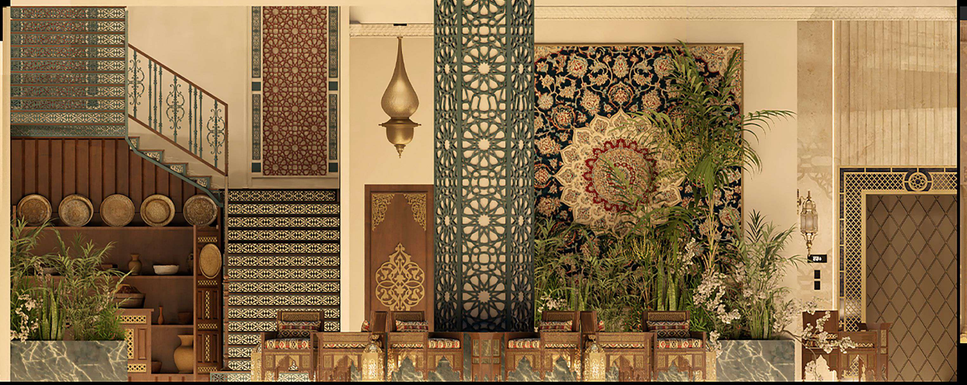

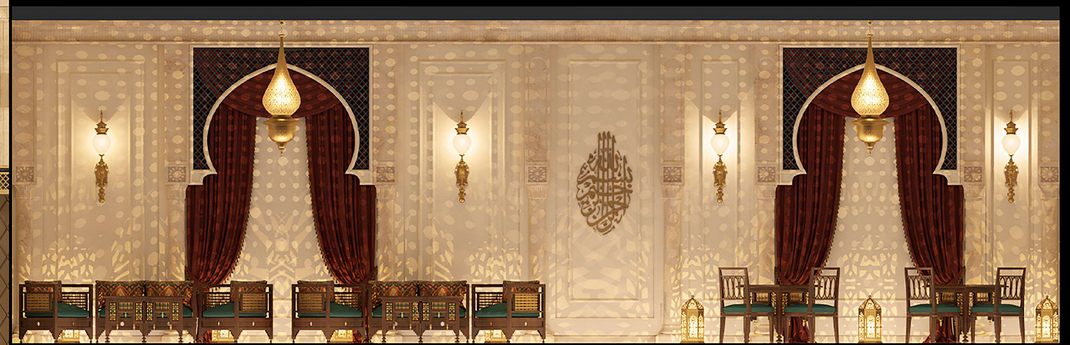

دار
المعز
دار
المعز