

project Location :

The proposed hotel project is located in the Giza district ,opposite the Grand Egyptian Museum ,an area of significant historical and visual value.

Concept :

The core design concept is inspired by the geometric shape of the triangle ,one of the most important forms associated with ancient Egyptian architecture ,symbolizing stability ,balance ,and continuity.

The project aims to achieve a balance between the hotel's contemporary character and the historical identity of the location ,ensuring the building becomes a visual and cultural extension of its surroundings ,rather than a separate element.

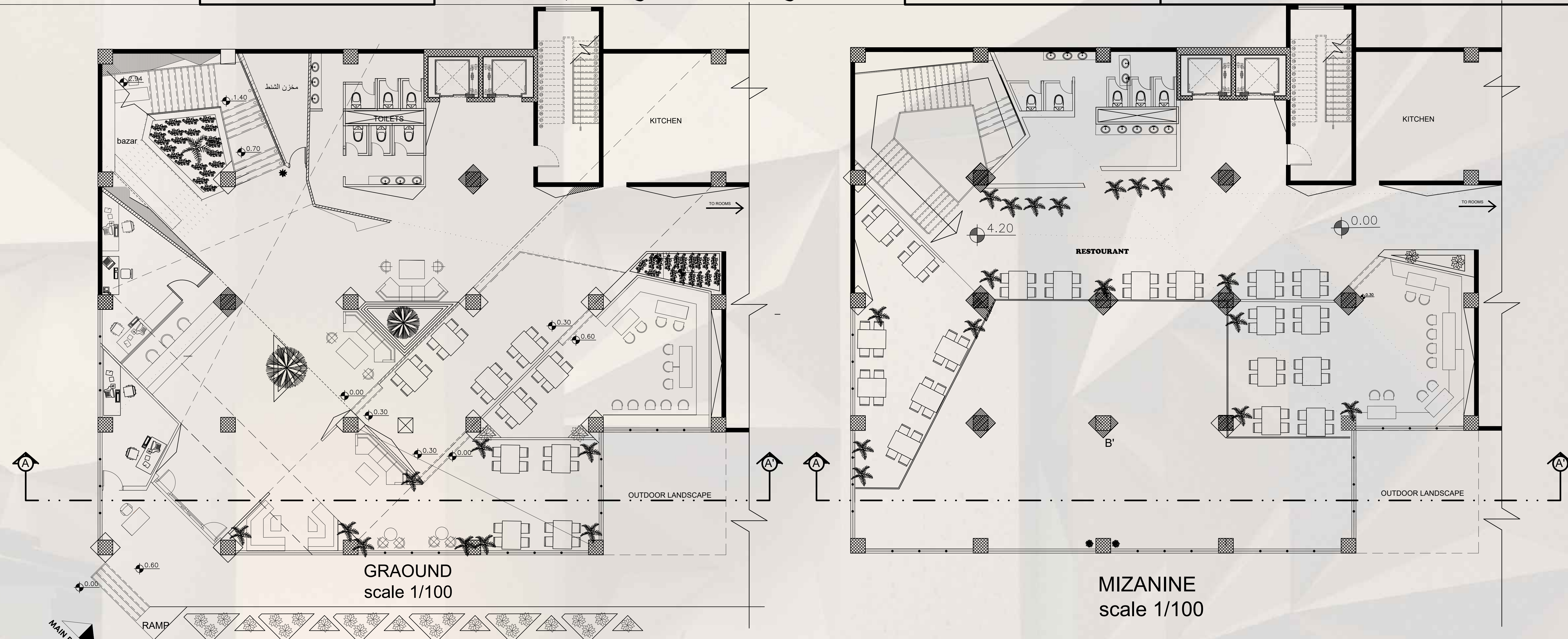

Mood Board

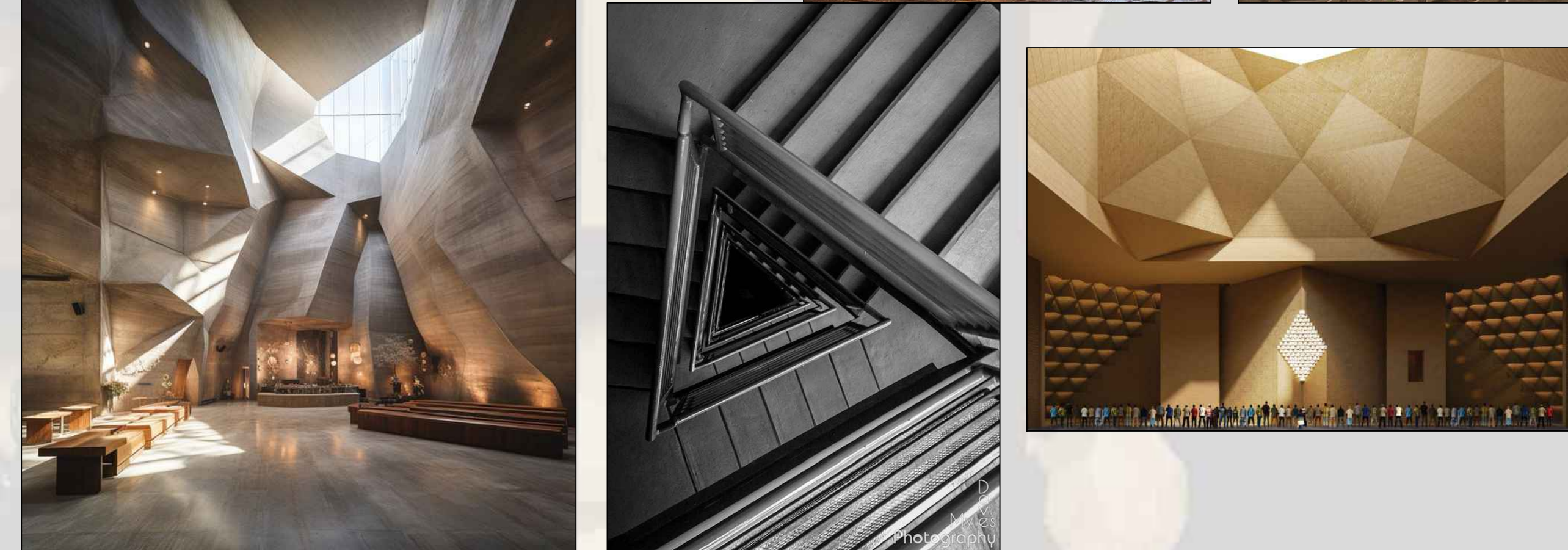
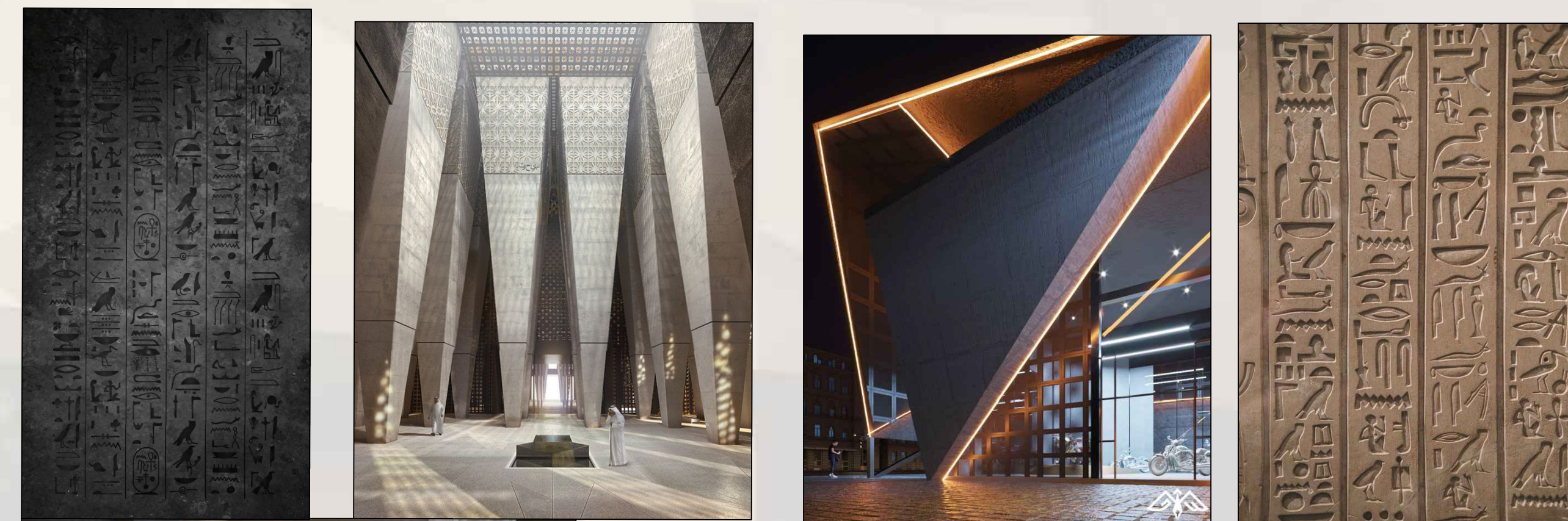

matrial

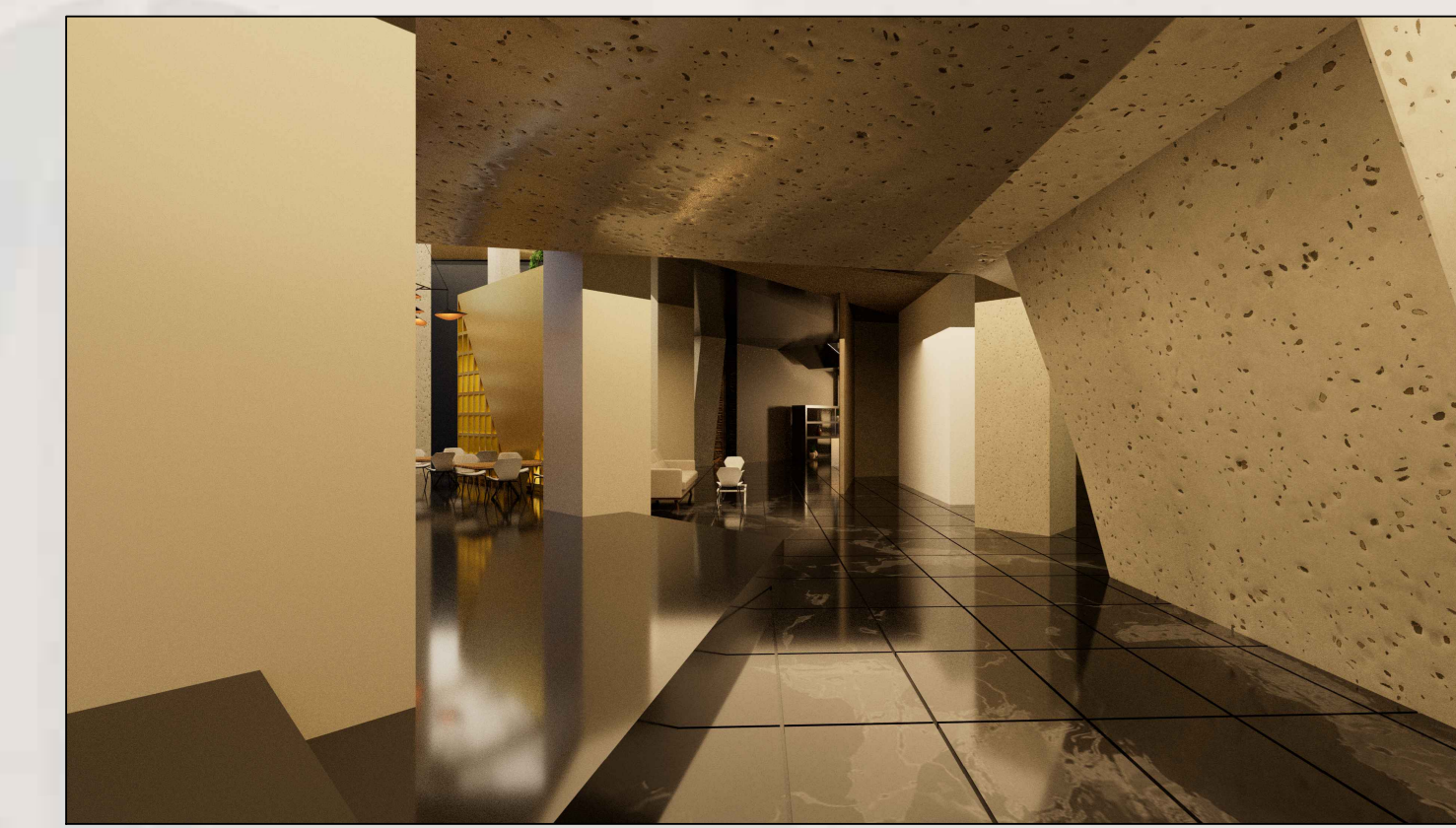
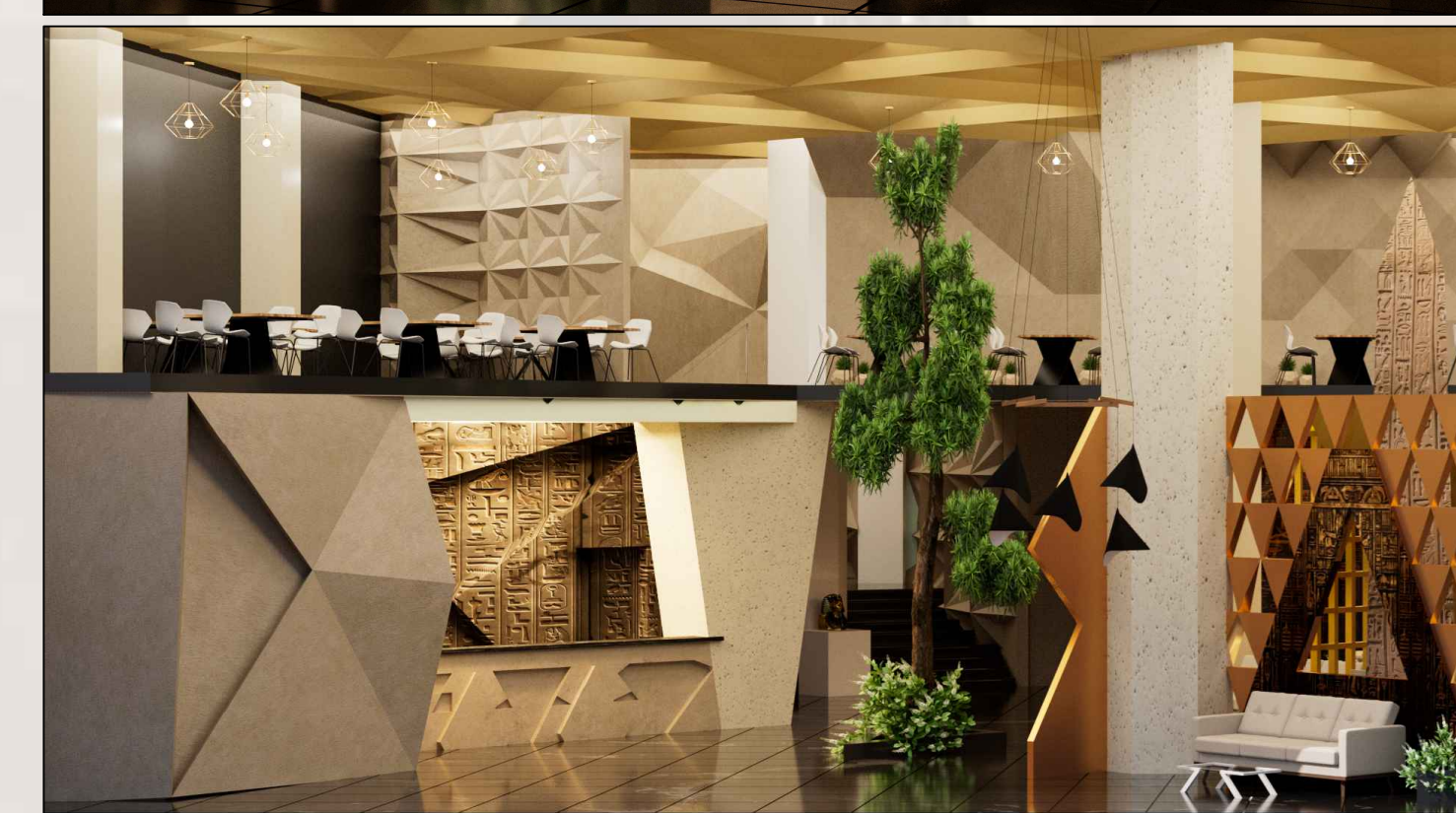
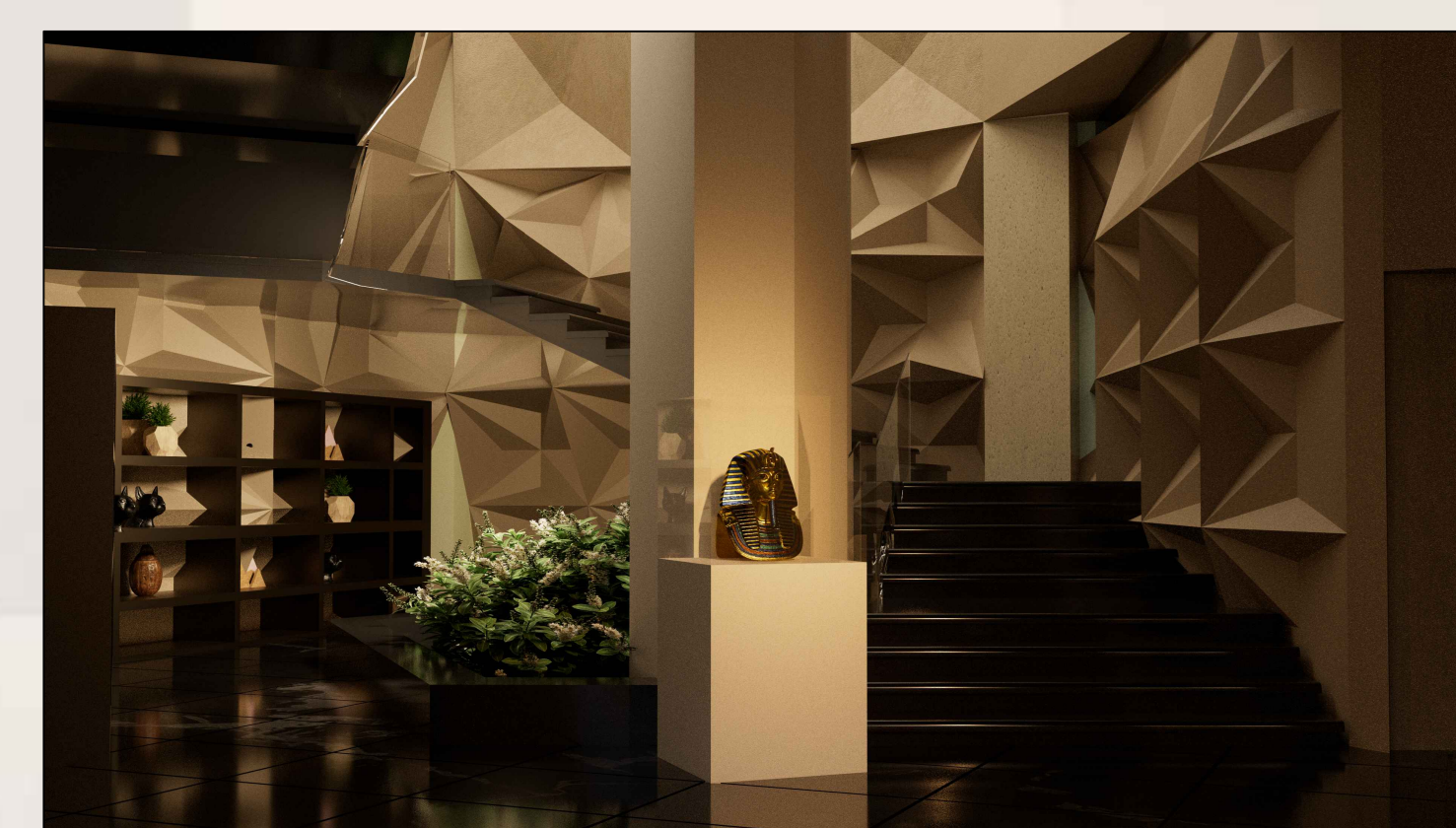
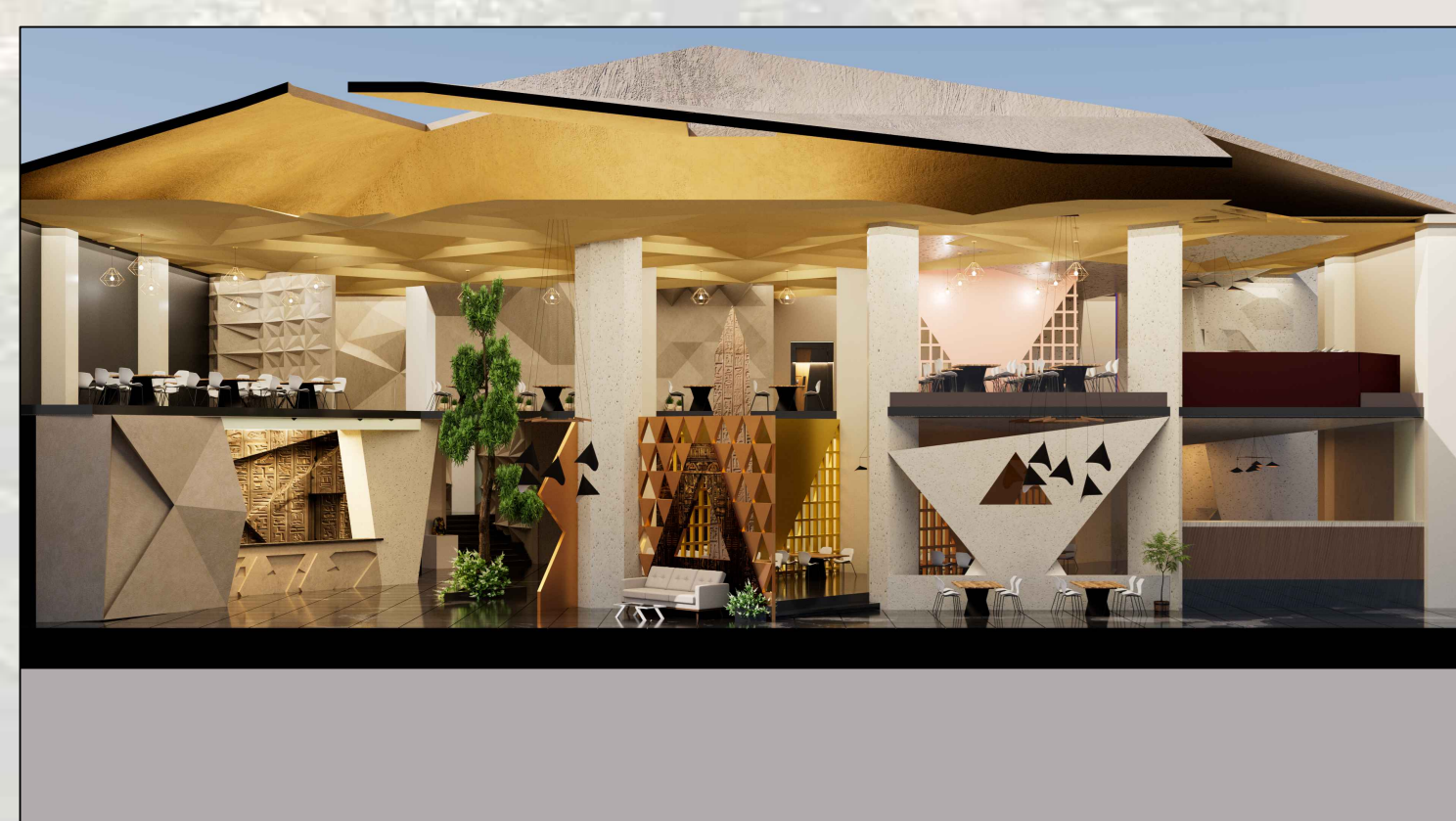
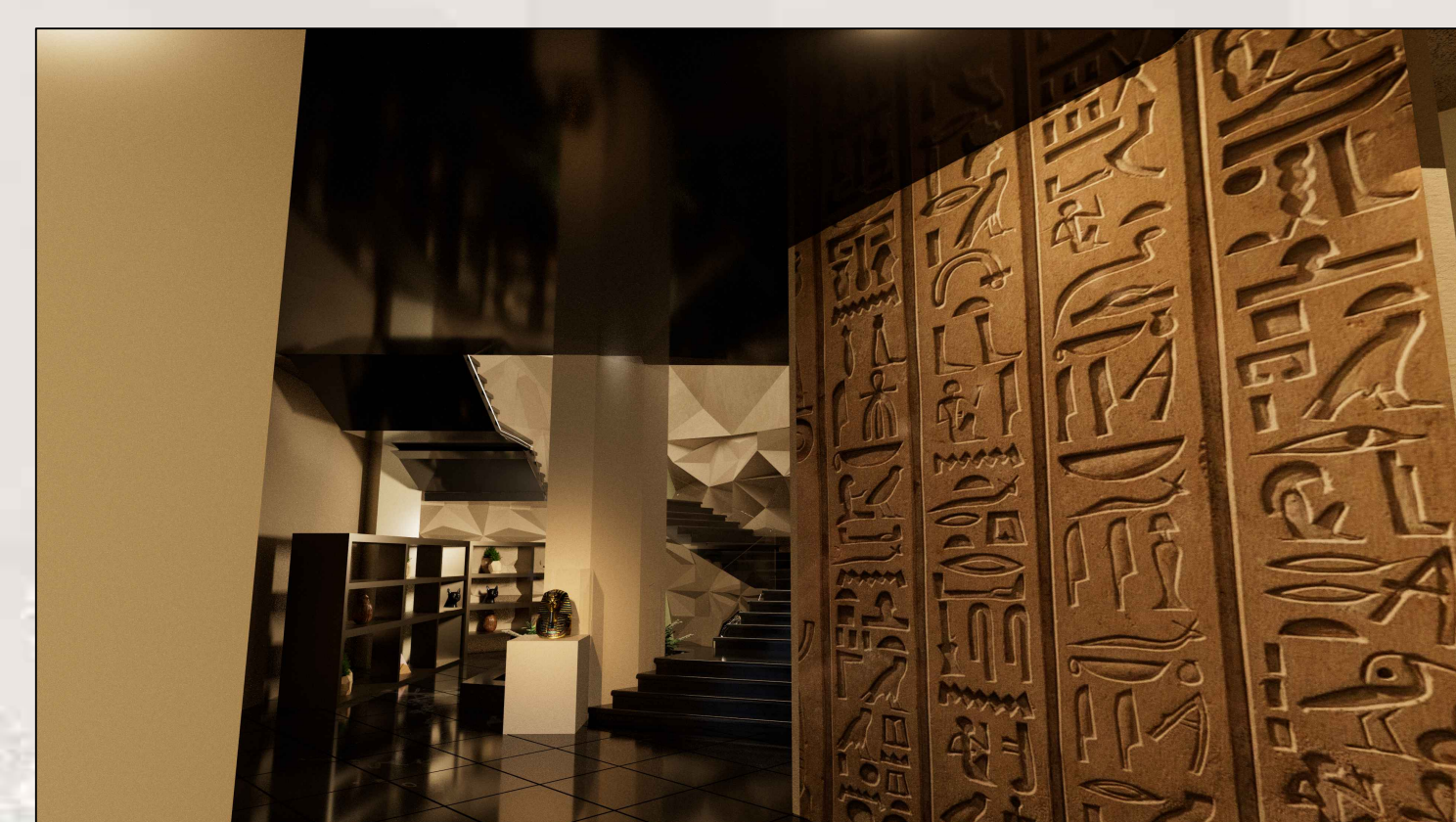
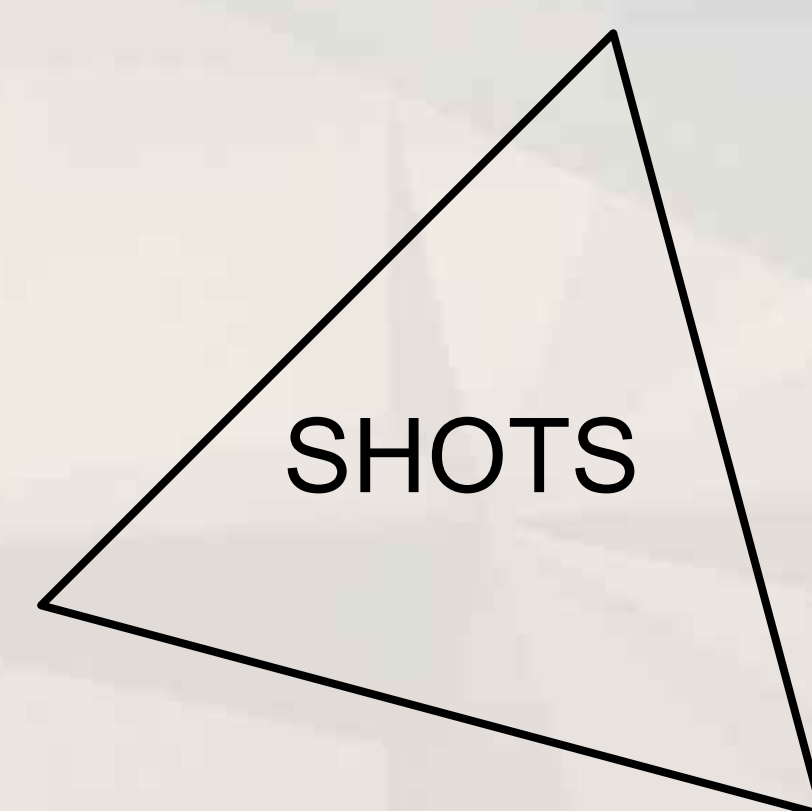
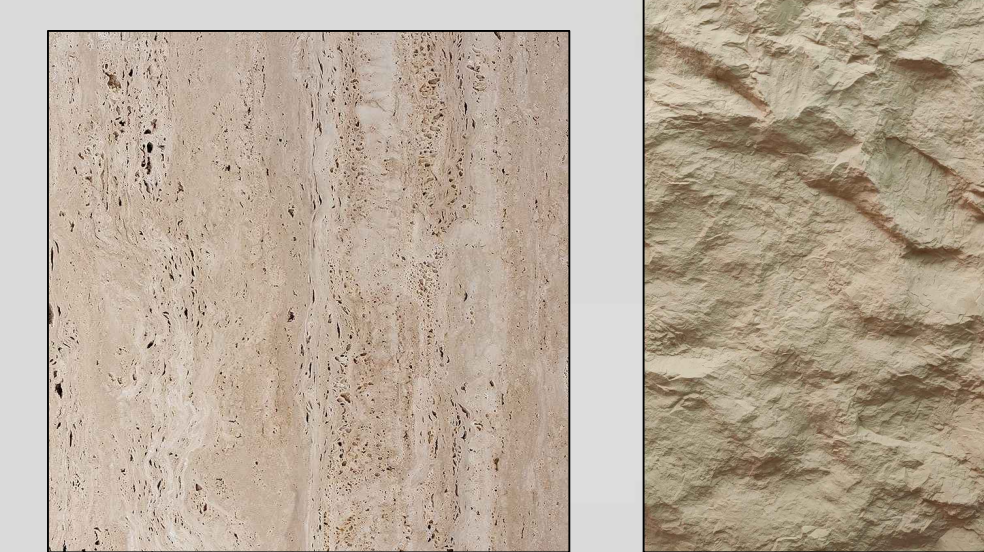

ZONNG

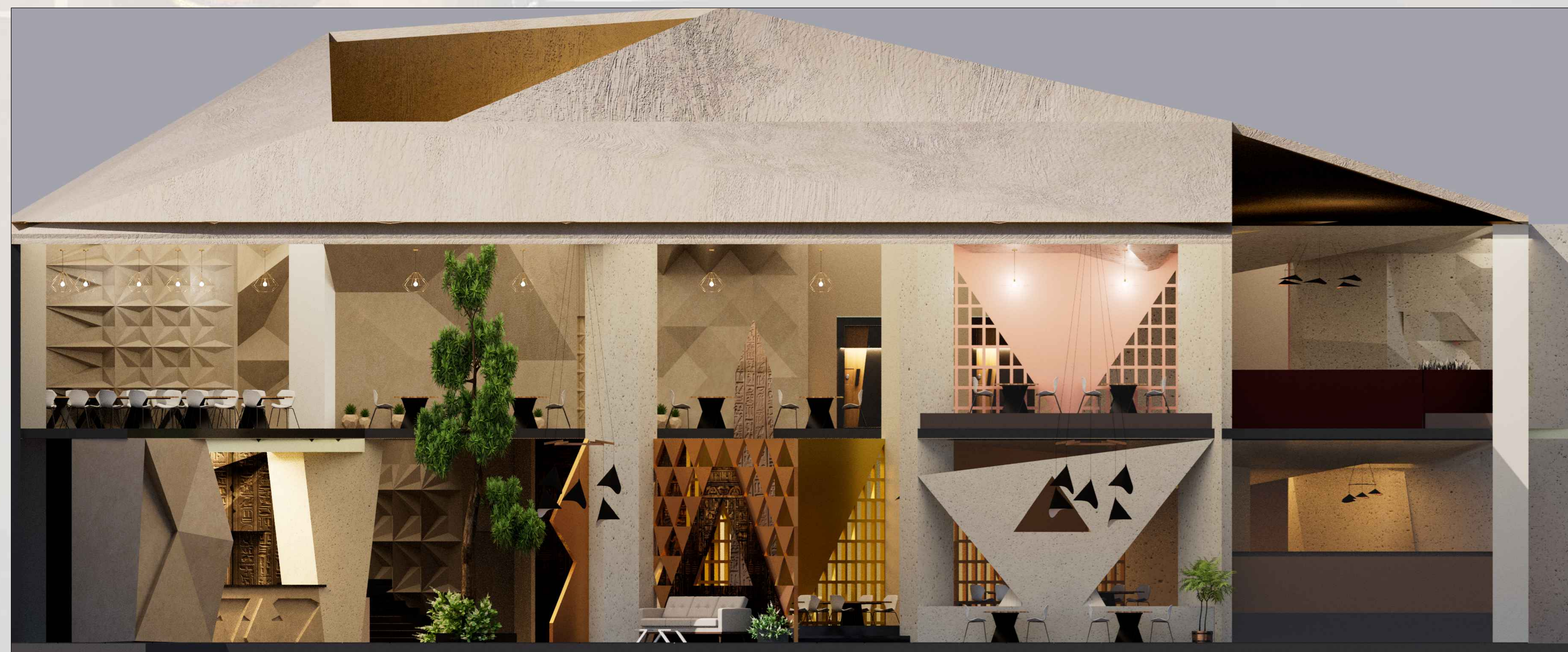
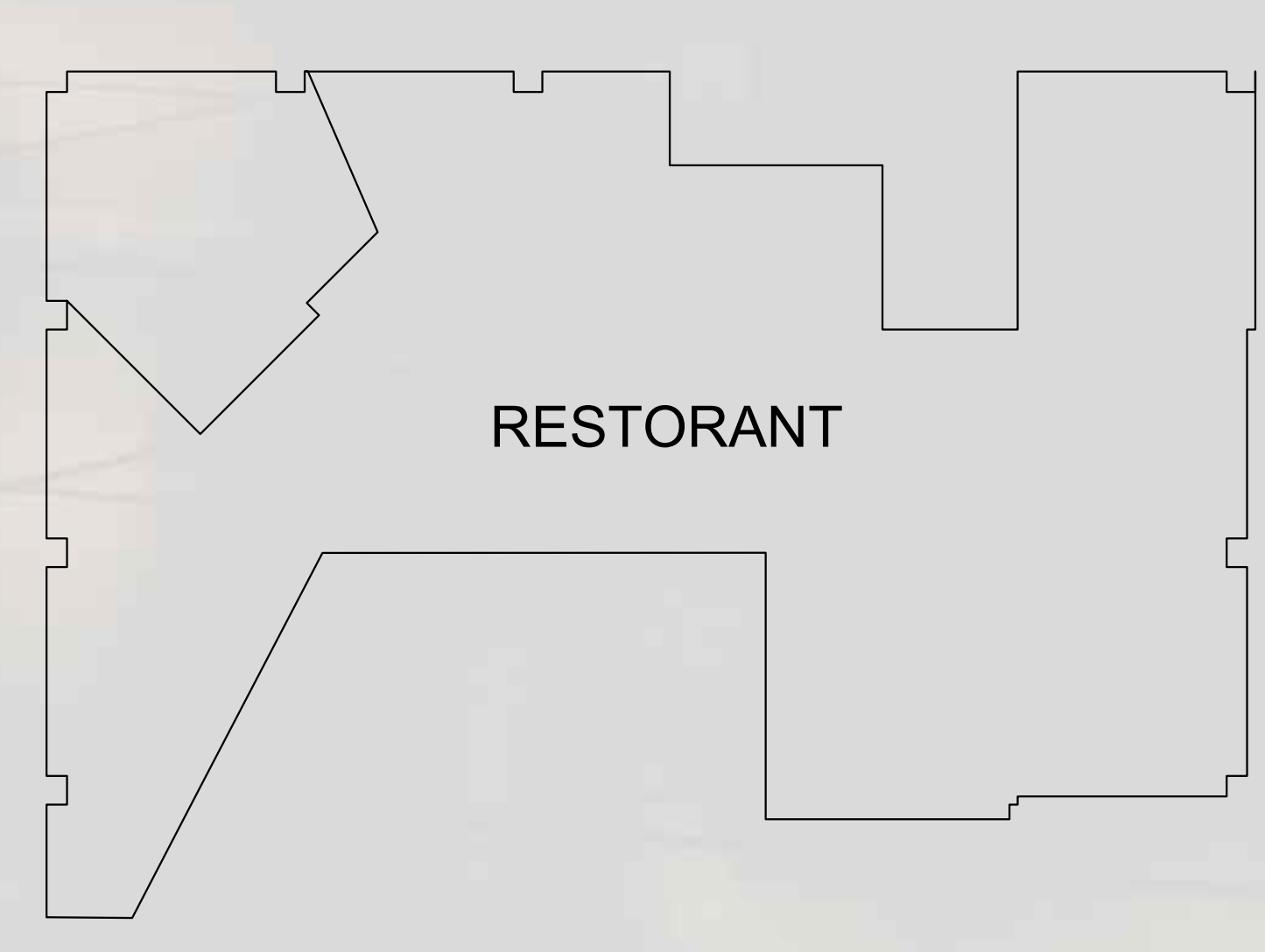
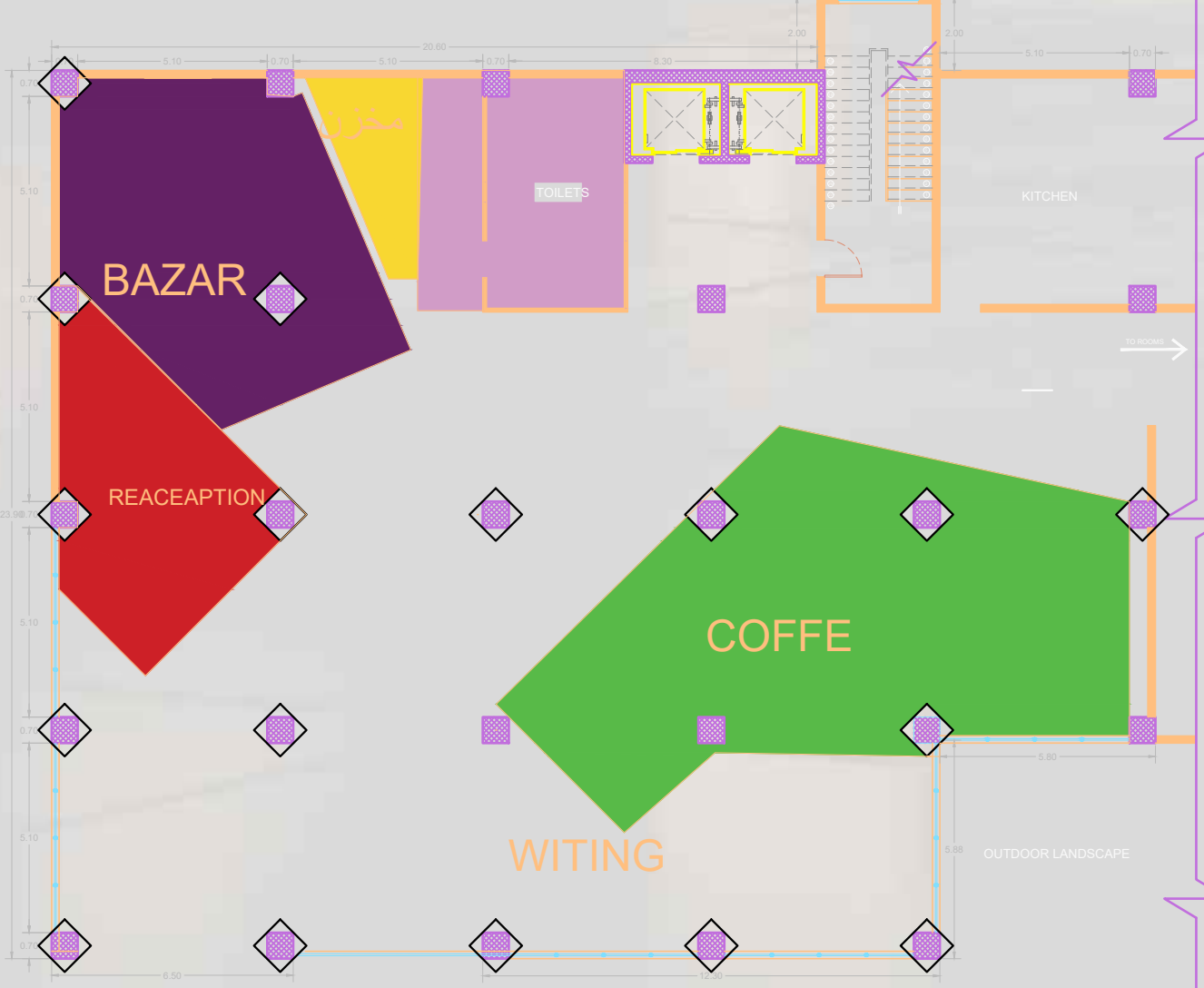

SECTION A-A
SCALE 1/50