3D PRINT EGYPT

NAME: RAHMA MOHAMRD HEMEDAN
3th year design project-interior design department

Commercial and Administrative

LOCATION

- The commercial and administrative building is located in 6th of October City, with a total land area of 1,152 square meters. The location offers a strategic urban setting suitable for mixed-use commercial and office functions.

COLOR SCHEME

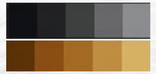

CONCEPT DESIGN

- The design concept is inspired by the dynamic and free movement of 3D printing processes, translating technological motion into spatial experience. It is based on the use of continuous curved lines and fluid forms that create a sense of movement, flexibility, and seamless flow within the space. The design emphasizes innovation and organic connectivity, allowing the elements to interact harmoniously while reflecting the evolving nature of modern digital fabrication.

ZONING

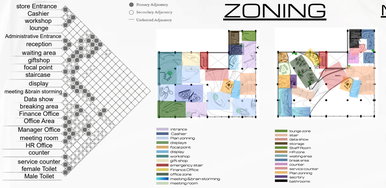

MATERIALS

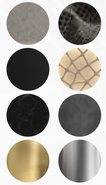

MOOD BOARD

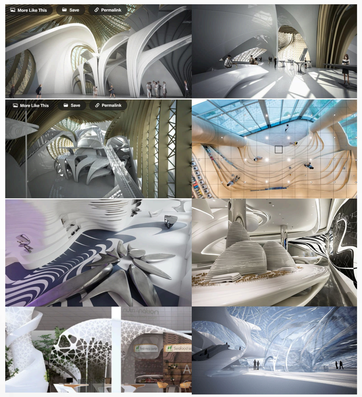

DISPLAYS

SHOTS

First floor 3dprint Commercial ,scale 1:50

Ground floor 3dprint store ,scale 1:50

SECTION (A,À) OF 3D PRINT EGYPT PRAND ,SCALE 1:25