

BRANCHING STEEL SUPPORT COLUMN DETAIL

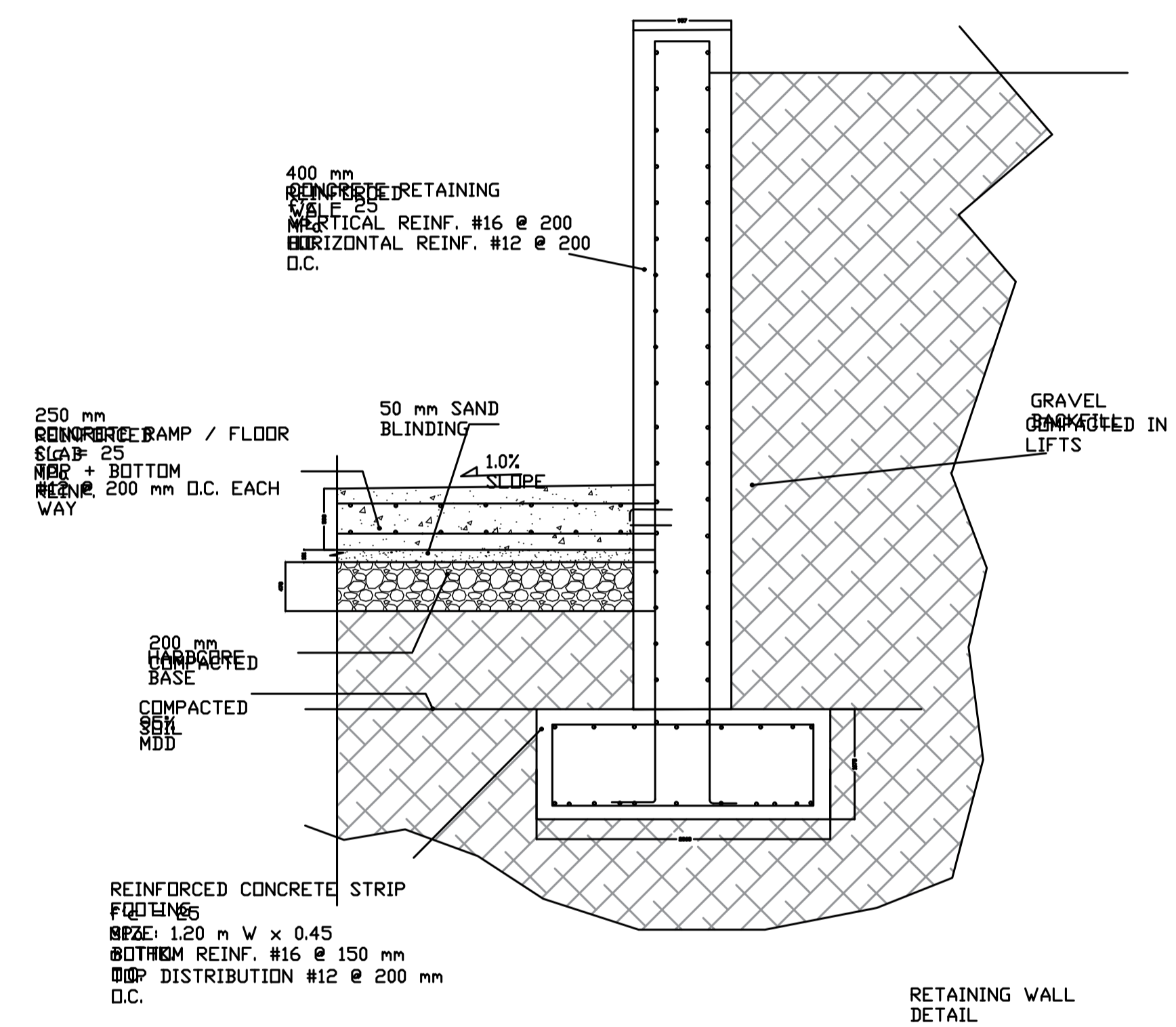

NOTES:

DEPARTMENT:



COURSE:

STUDIO 5

PROGRAM:

BACHELOR OF SCIENCE IN (HONS)
(ARCHITECTURAL DESIGN)

PROJECT:

PROPOSED LIMESTONE QUARRY
HERITAGE
INTERPRETATION AND EDUTOURISM
CENTRE
AT TASIK CERMIN, IPOH, PERAK

FOR
TASIK CERMIN ECO-PARK

SEMESTER:

202601

DRAWING TITLE:

plow up detail

DRAWN BY SALAH ABDELWAHAB IBRAHIM MOHAMED

STUDENT ID 202405010048

CHECKED BY MOHAMMAD AMIRSHAH BIN SHARUDDIN

SCALE 1:50

DATE 4 MAY 2026

DRAWING NO: SHEET NO:

202509/WDAS-WD01 01/16