

+0.00 Plan

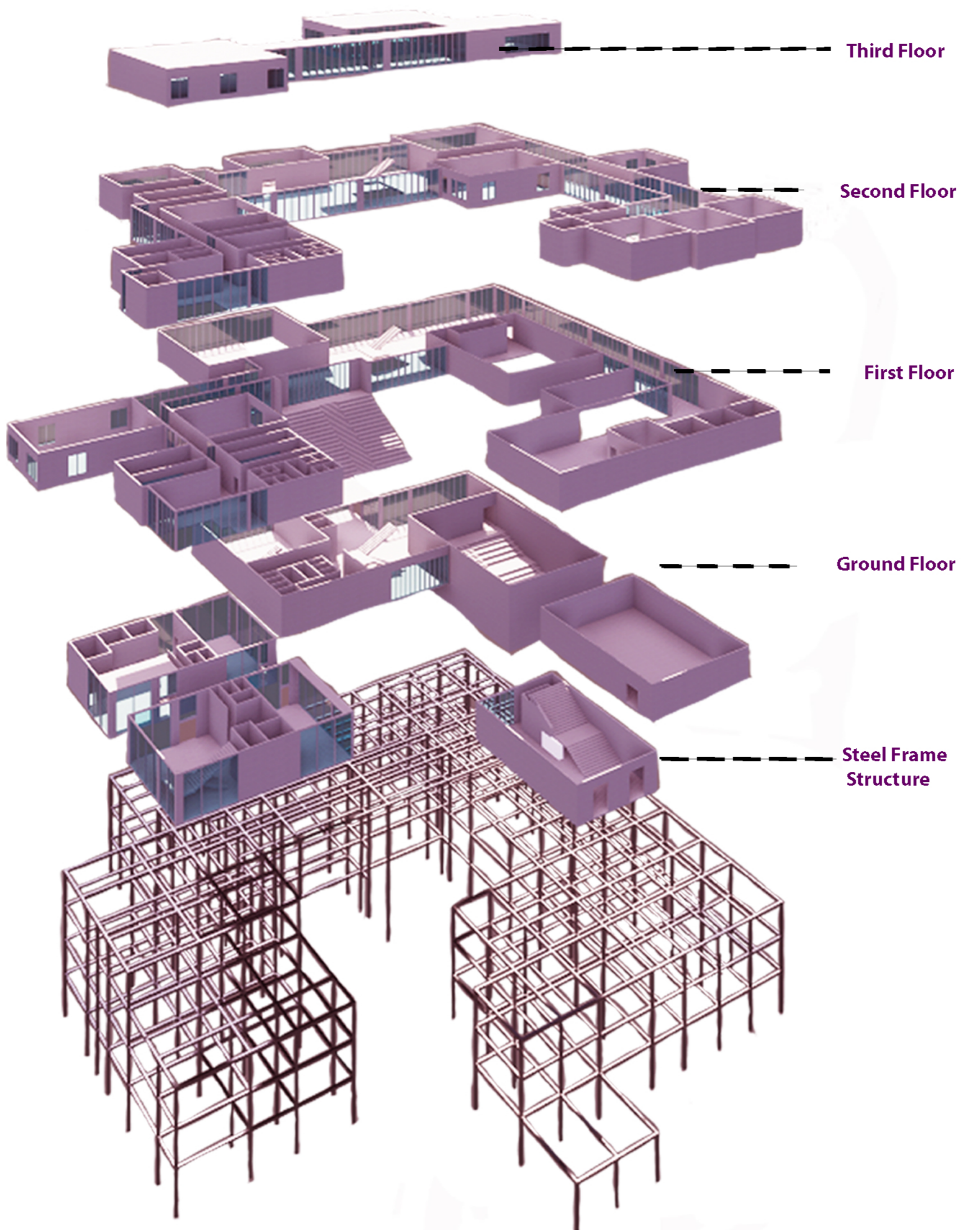

+4.00 Plan

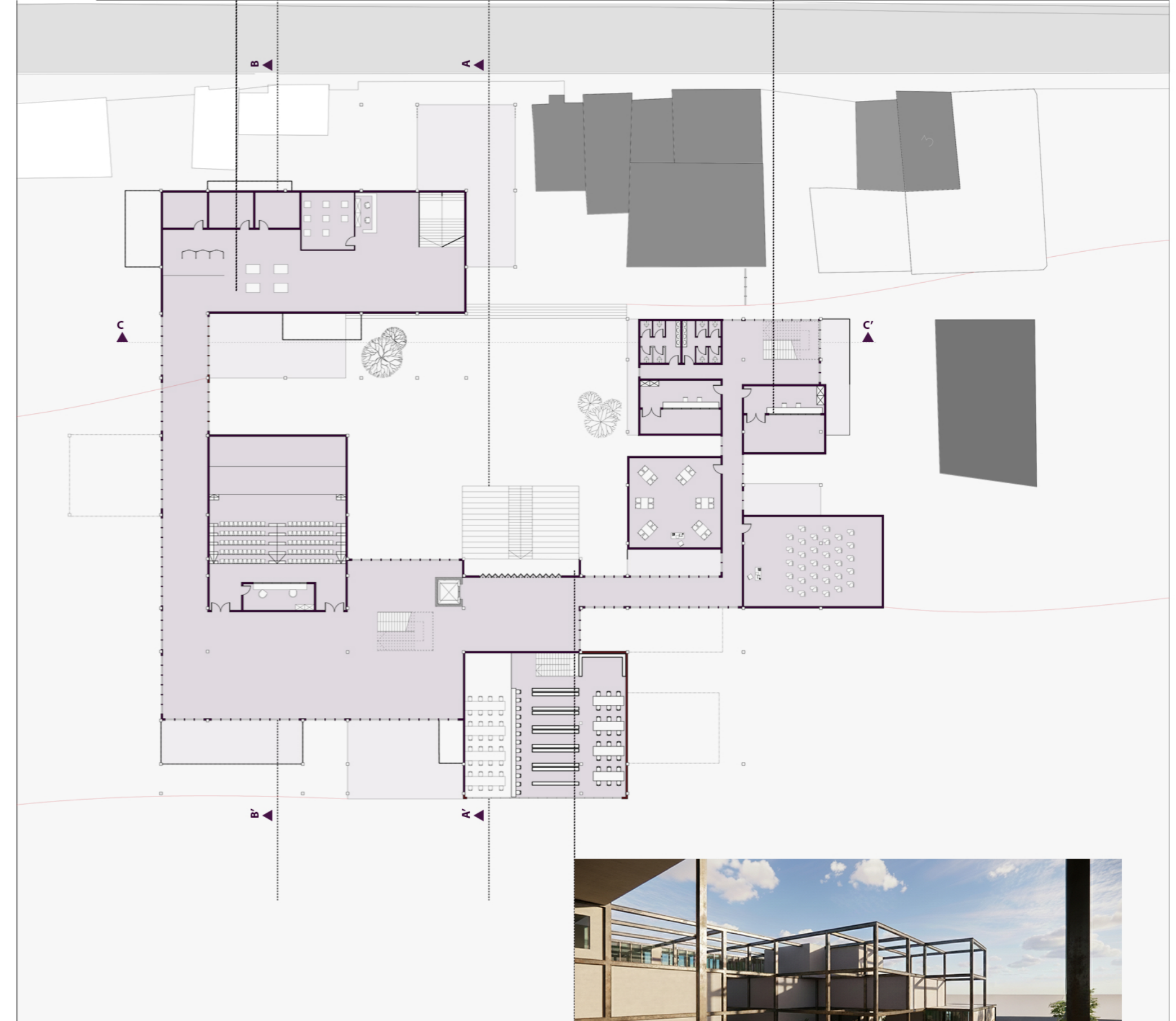

The structural system of the building is designed as a steel frame. This system supports flexible space organization while allowing different functions to operate together. The ground floor is designed as a public structural system of the building is designed as a steel frame.

This system supports flexible space organization while allowing different functions to operate together. The ground floor is designed as a public space. This floor houses the shops, museum, musical instrument making workshop, library, and auditorium. The ground floor, being the most accessible level of the structure, contains areas where user circulation is yoğunlaşmış and public interaction is highest..

The first floor consists of the second level of the auditorium and the foyer area.

While access to the second floor of the library is only via the ground floor, the second floor of the museum is accessed via the main entrance building. The first floor consists of the second level of the auditorium and the foyer area. While access to the second floor of the library is only via the ground floor, the second floor of the museum is accessed via the main entrance building. This design concept enables the separation. The first floor consists of the second level of the auditorium and the foyer area.



A-A' Section



+8.00 Plan

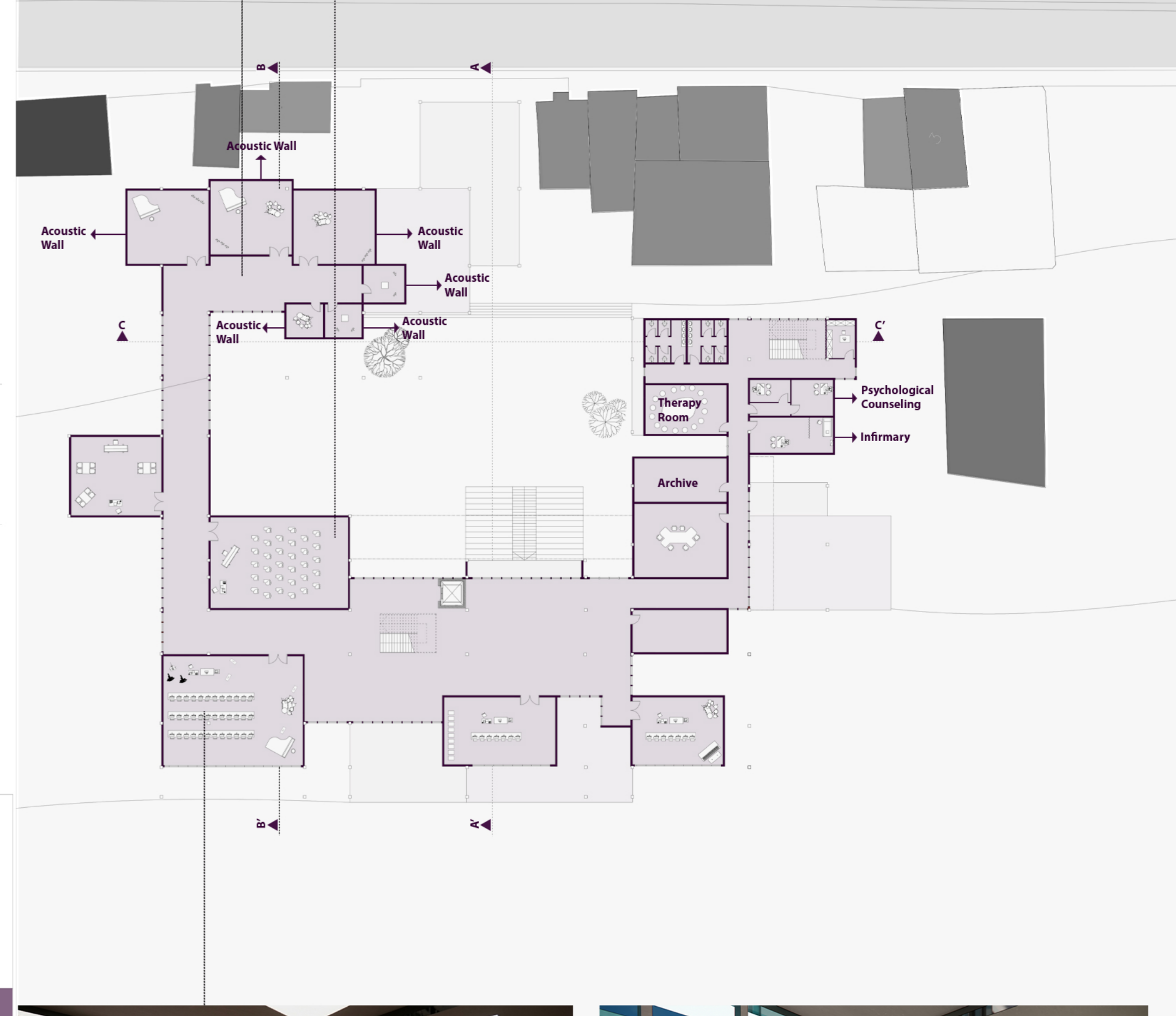

B-B' Section



C-C' Section



+12.00 Plan

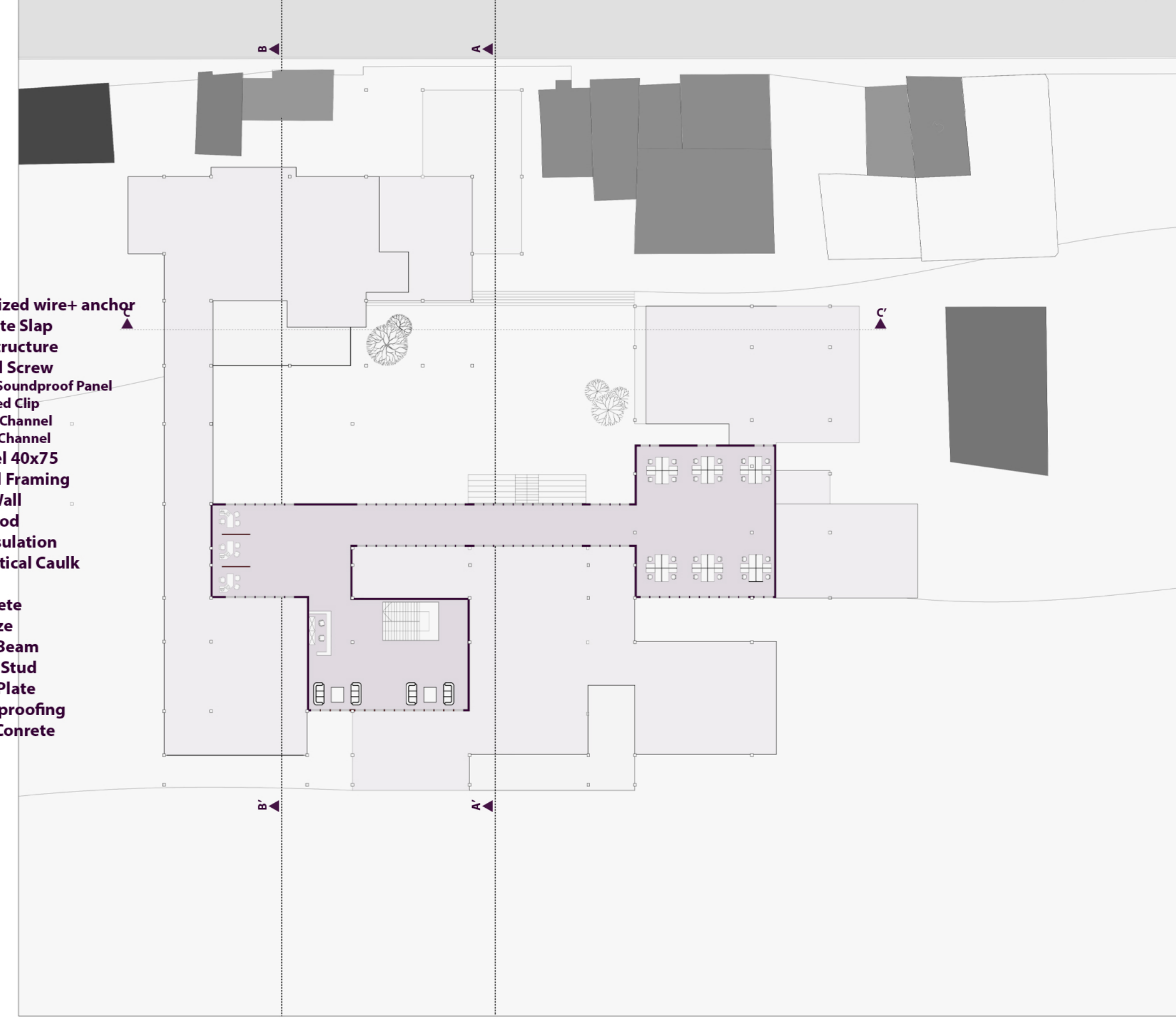

Elevation

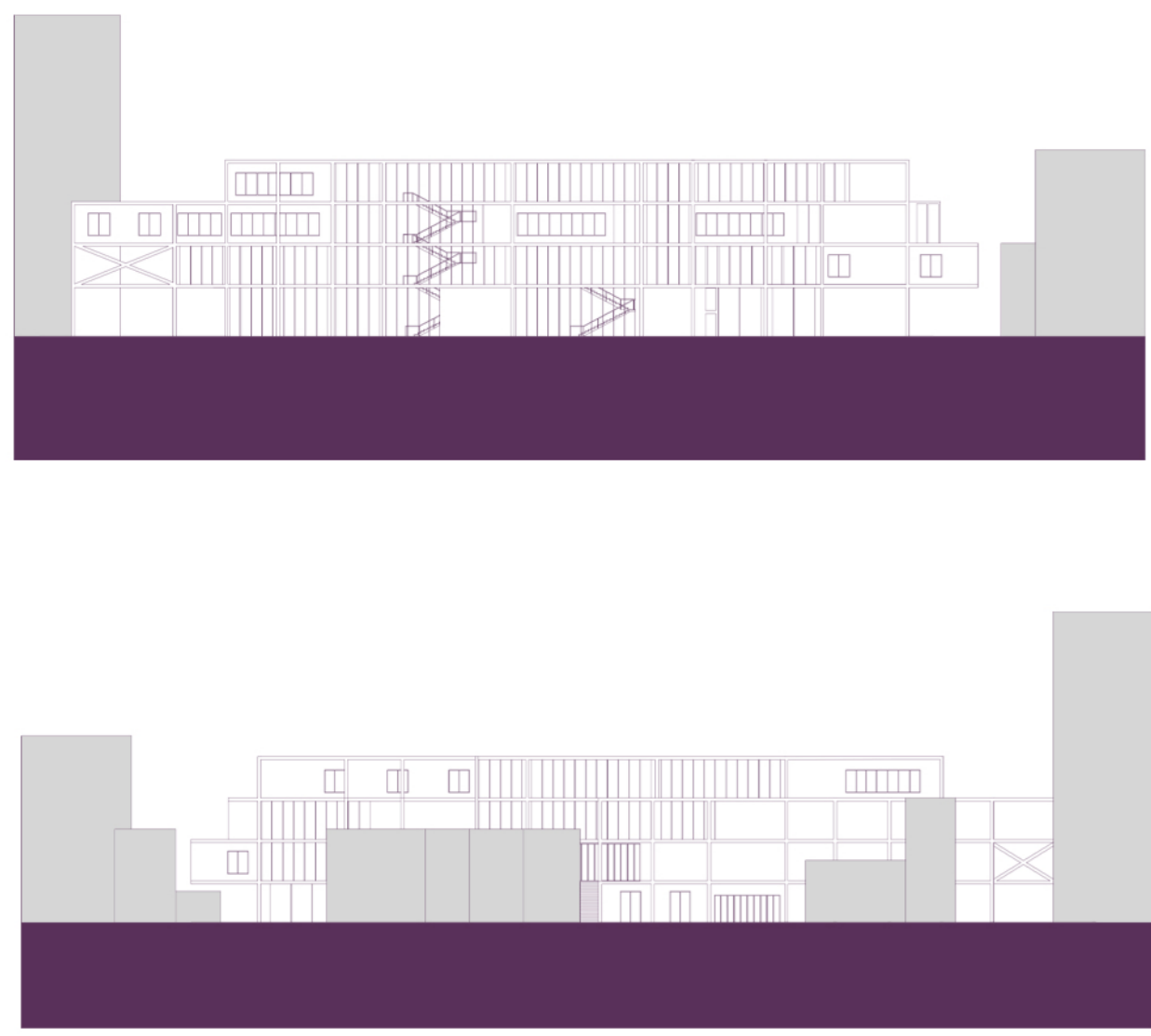

Detail Section

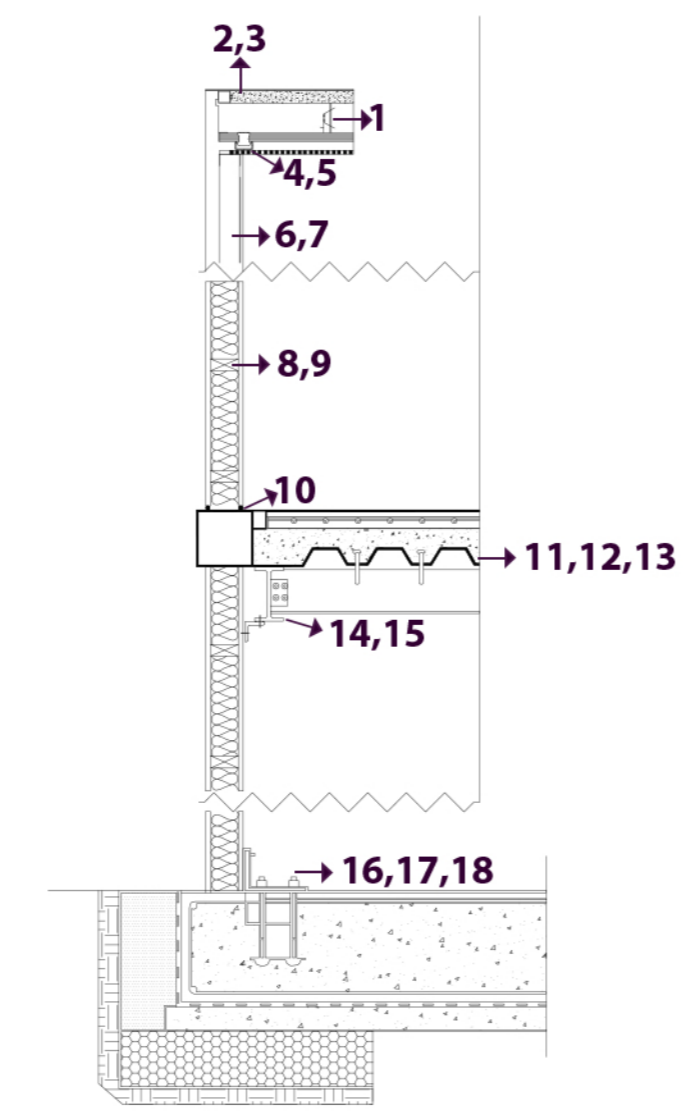

- 1 Galvanized wire+ anchqr
- 2 Concrate Slap
- 3 Steel Structure
- 4 Drywall Screw
- Gypsum Soundproof Panel
- Galvanized Clip
- Lowe "C" Channel
- Main "C" Channel
- 5 Channel 40x75
- 6 Vertical Framing
- 7 Block Wall
- 8 2x4 Wood
- 9 Batt Insulation
- 10 Acoustical Caulk
- 11
- 12 Concrete
- 13 Trapeze
- 14 Steel Beam
- 15 Shear Stud
- 16 Base Plate
- 17 Waterproofing
- 18 Lean Concrete

Site Plan

