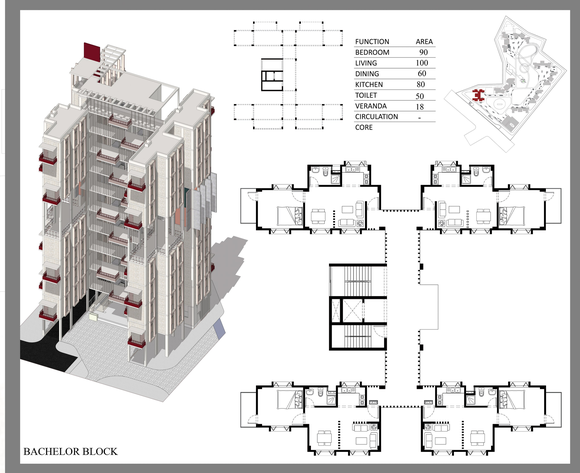

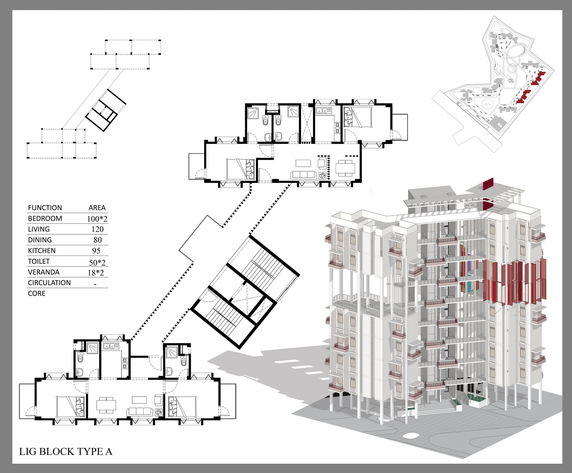

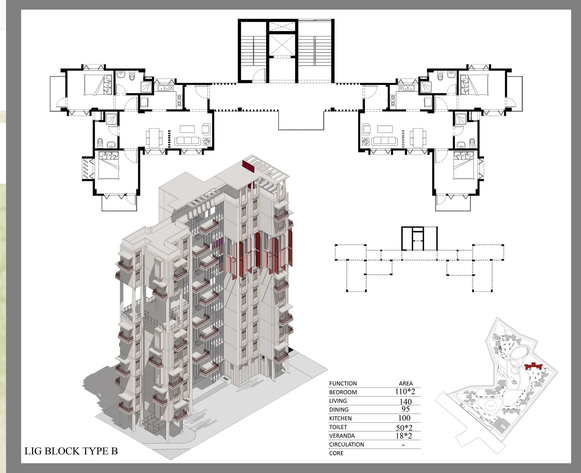

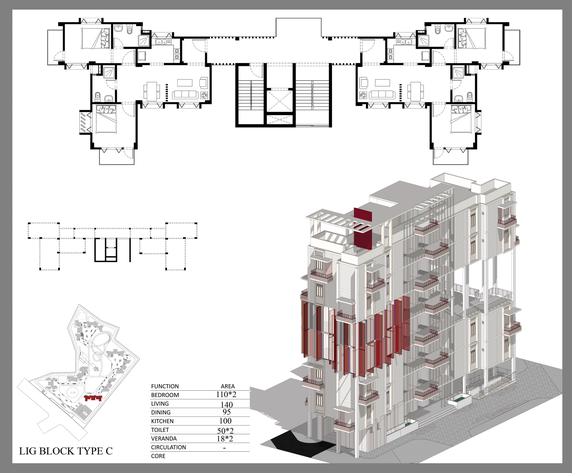

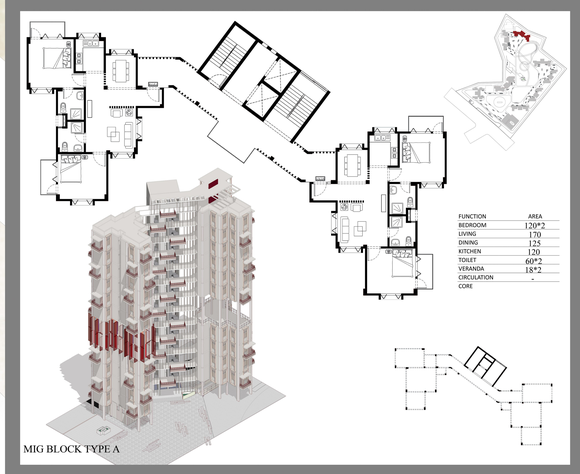

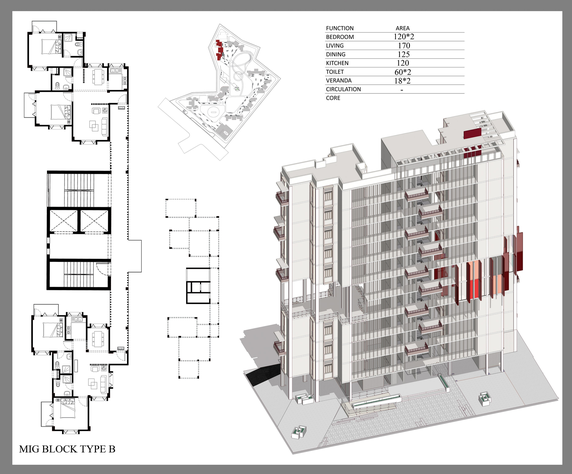

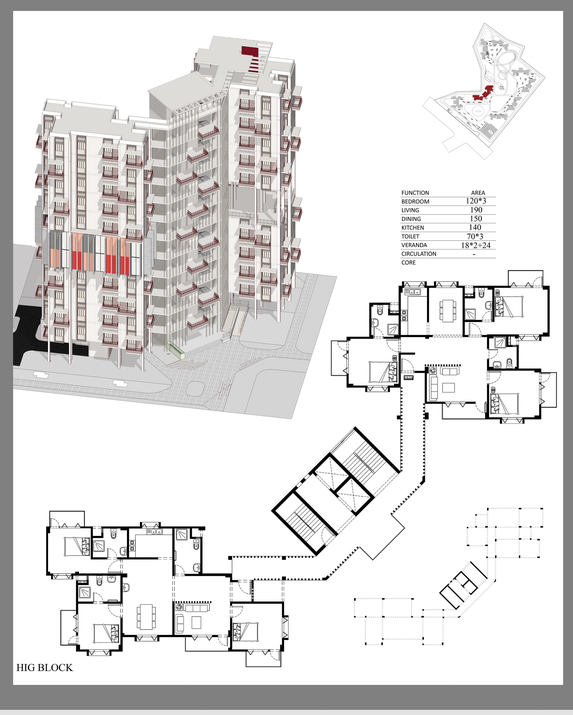

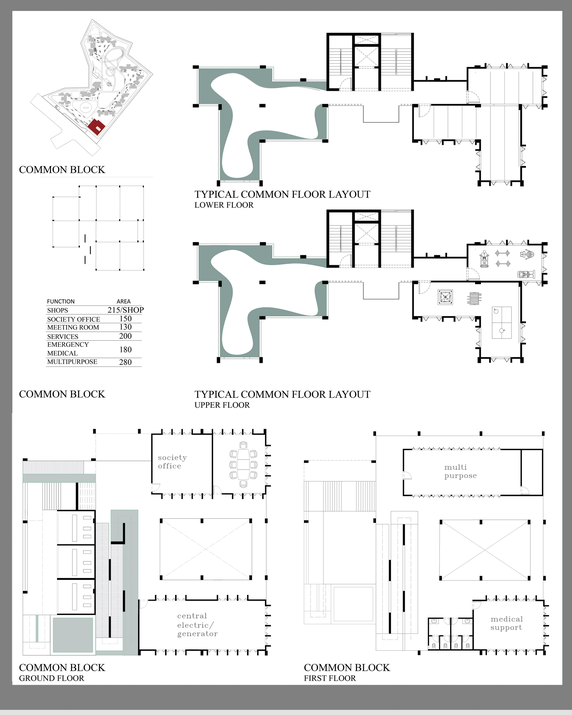

Having a variety of buildings of different sizes (**Bachelor Group**- 400 sqft, **Lower Income Group, LIG**- 650 sqft, **Middle Income Group, MIG**- 850 sqft, **Higher Income Group, HIG**- 1150 sqft) for different income groups is developed. Each building contains of social void (double-height social spaces in buildings with shared functions such as gym, indoor sports, prayer space)Form and orientation are carefully composed to optimize climate responsiveness and visual harmony. A central community block of a two-story structure is arranged to accommodate a society office, multipurpose rooms, medical rooms, and such.

Temporal use of different open spaces, such as, playing field, waterfront picnic space, is also planned and considered to be vital, based on users' emotional attachments and cultural practices.