

# THE BUILT PAVILION

## CONCEPT :-

THE RESIDENCE IS ENVISIONED AS A PAVILION - LIKE STRUCTURE A FREESTANDING BUILT FORM IMMERSED IN NATURE.

## ZONING :-

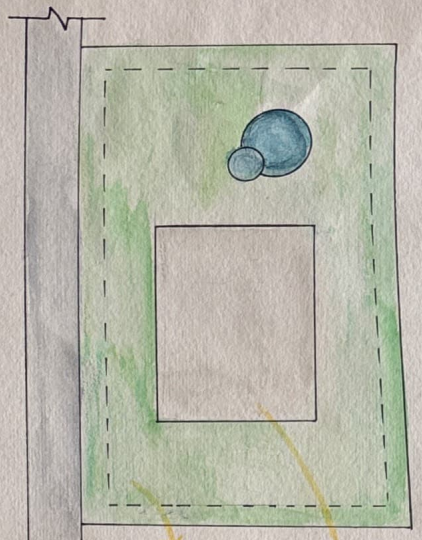

1. THIS SPACE HAS A LOT OF NATURAL VENTILATION
2. IT IS A STAND ALONE STRUCTURE SURROUNDED BY GREENERY

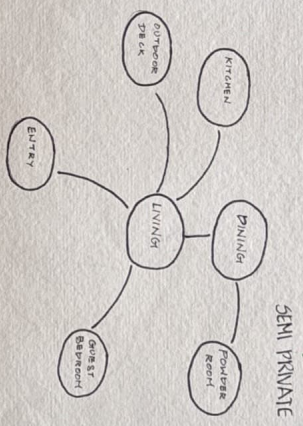
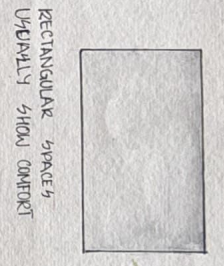

SEMI PRIVATE



PRIVATE SPACE

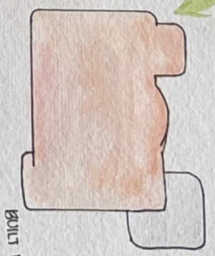

BUILT FORM

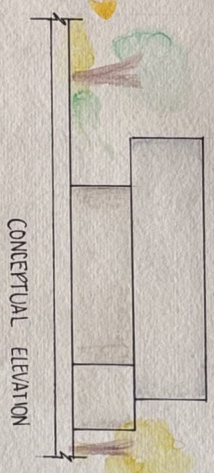

SURROUNDED BY GREENERY

- STONE USED FOR FINISHES
- MOOD USED IN DECKS
- GLASS USED AROUND THE HOUSE

## CONCEPTUAL VIEW

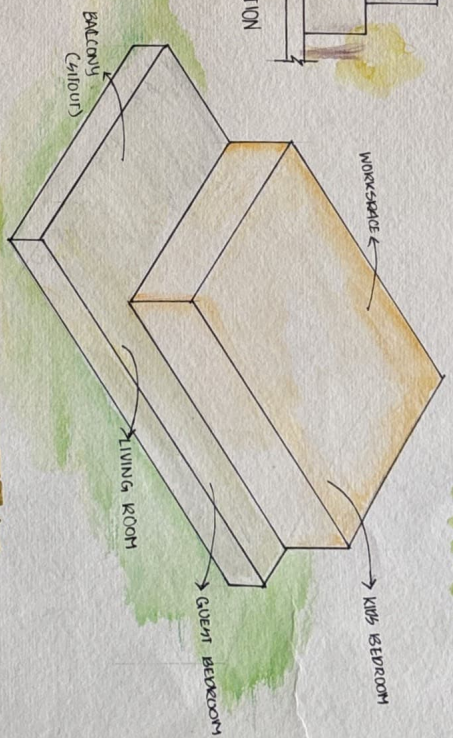

## COLOR PALETTE :-



# WEEKEND COTTAGE CONCEPT SHEET

NAME: ARSATHA HUBBUNUKI  
 KKN: 251431601004  
 BODE 11 SEM  
 DESIGN ENVIRONMENT  
 PRESENT SCHOOL OF ARCHITECTURE

# SITE PLAN - WILKIN COTTAGE

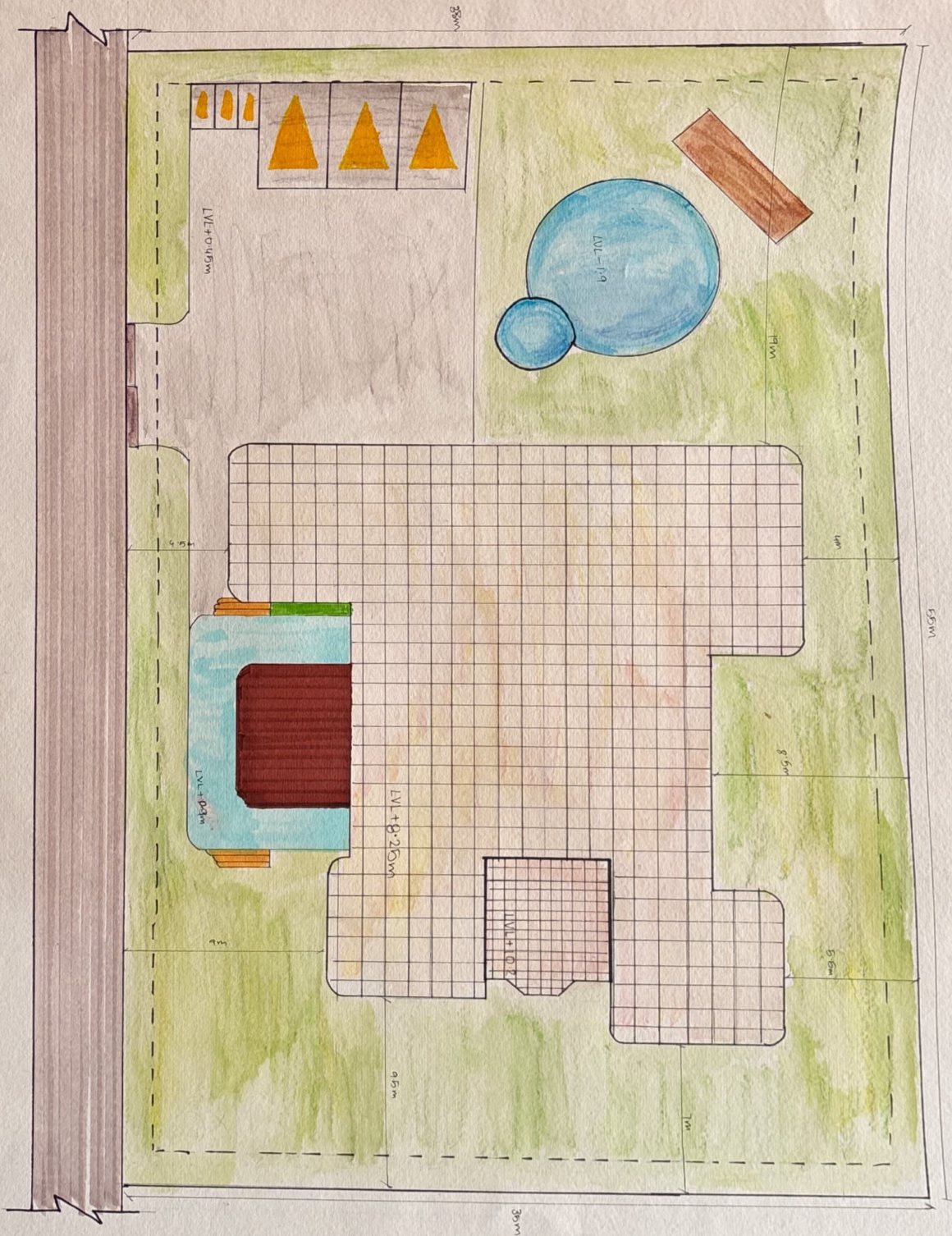

NAME: ASHITHA KUBANUR  
 RRN: 251431601004  
 B. OFA - II SEM  
 URBAN ENVIRONMENT  
 DEPARTMENT SCHOOL OF ARCHITECTURE



# GROUND FLOOR PLAN-WEEKEND COTTAGE

DOORS	LENGTH X BREADTH	NO. OF DOORS
D <sub>1</sub>	1m x 2.2m	1
D <sub>2</sub>	0.7m x 2.1m	4
D <sub>3</sub>	0.9m x 2.1m	4
SD <sub>1</sub>	1.5m x 2.1m	2
SD <sub>2</sub>	2.1m x 1.5m	2

WINDOWS	LENGTH X BREADTH	NO. OF WINDOWS
FW <sub>1</sub>	5m x 3.6m	1
FW <sub>2</sub>	0.5m x 2.2m	2
FW <sub>3</sub>	2m x 2.1m	1
W <sub>1</sub>	2.5m x 1.5	3

DOOR SCHEDULE

WINDOW SCHEDULE

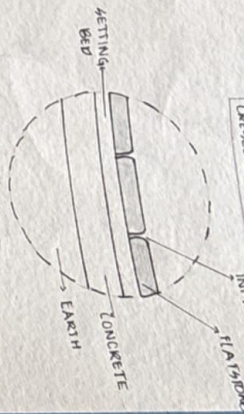
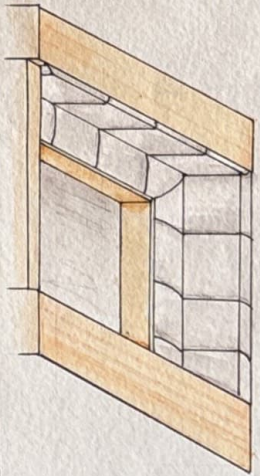

NAME: AKSHITHA NURDIA  
 RKN: 251431601004-1  
 B'DEY-II/SEM  
 VEHIGN ENVIRONMENT  
 VEHIGN SCHOOL OF ARCHITECTURE



PLANT	SYMBOL
PALM	
NEEM	
MANGO	
GULMORAK	
SHRUBS	

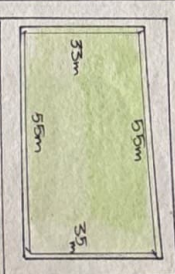

SITE DIMENSIONS

# FIRST FLOOR PLAN WEEKEND COTTAGE

Architect: [Name]  
 0151 4316010004

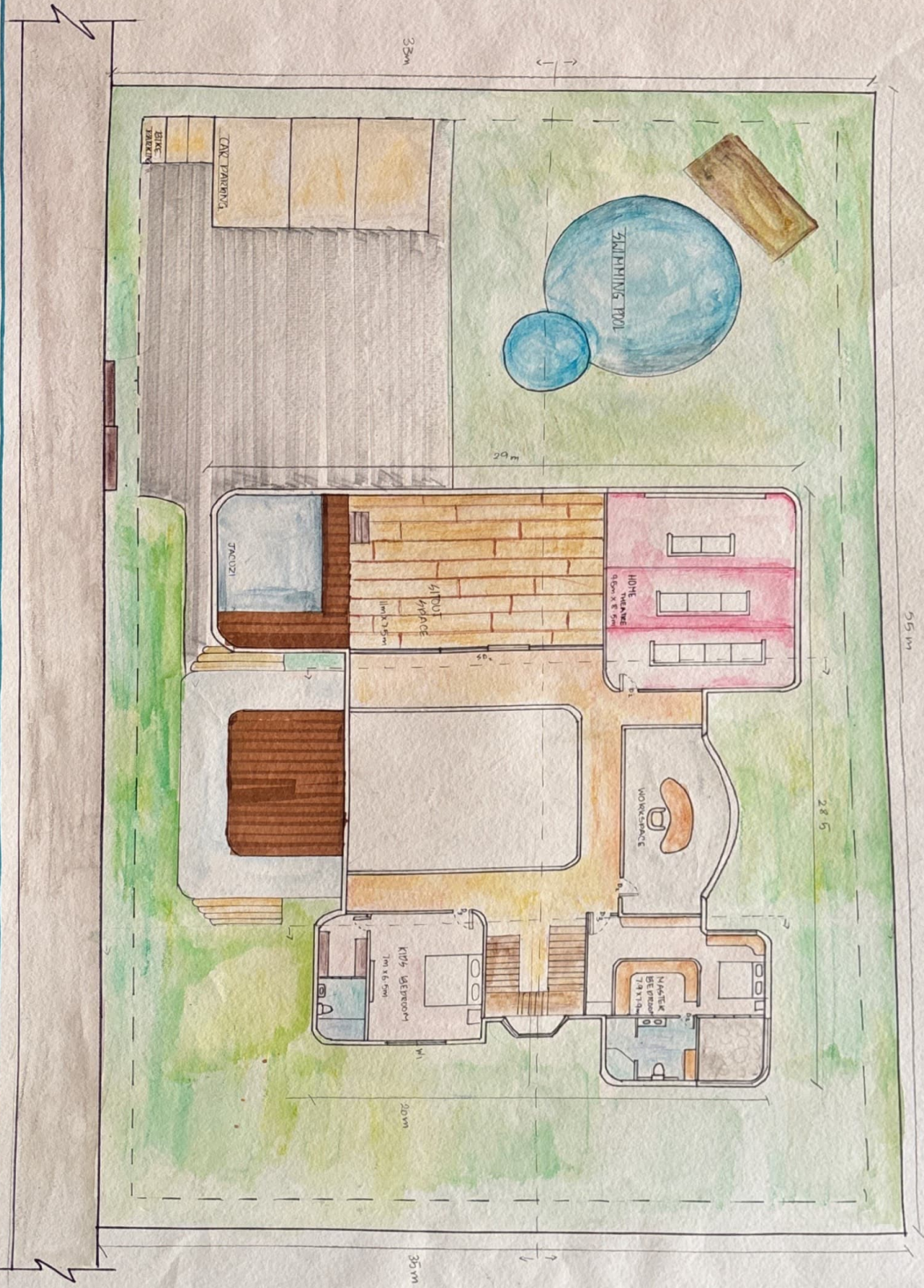

18/8

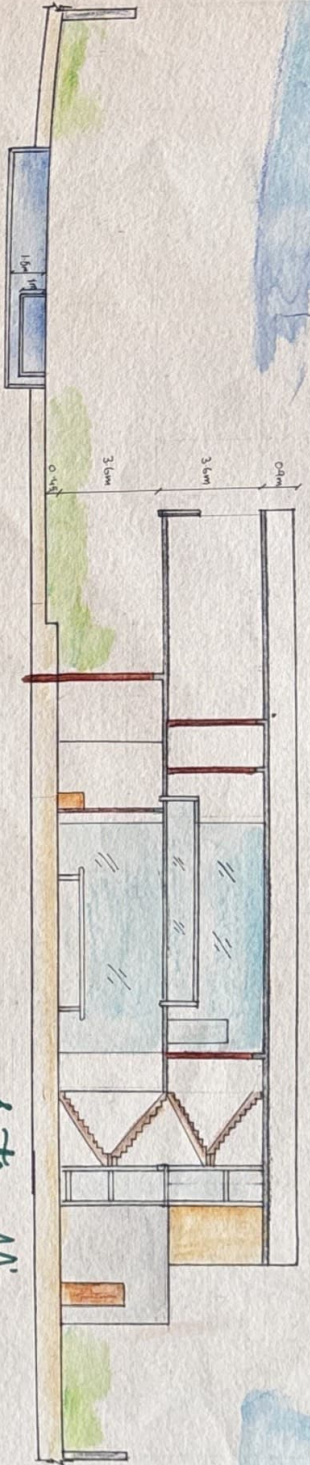

Section AA'

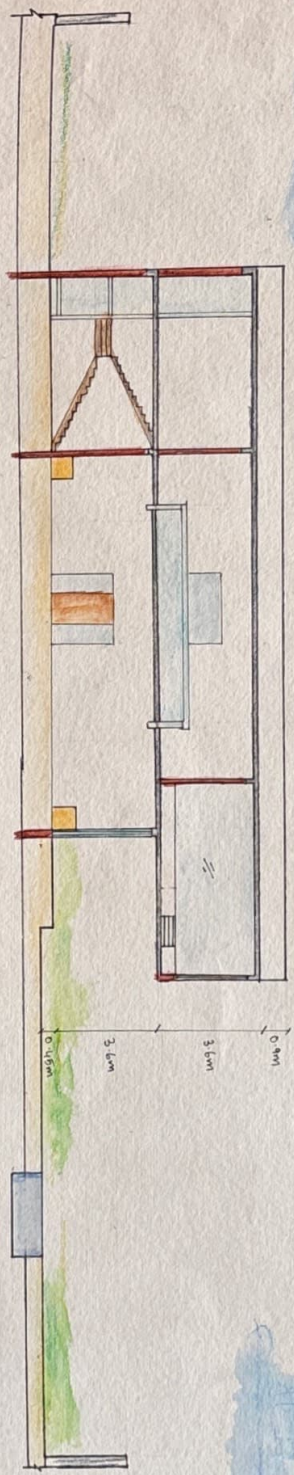

Section BB'

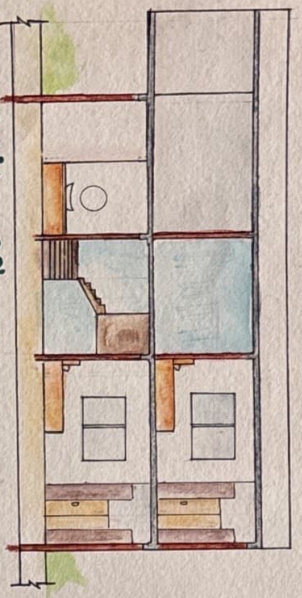

Section CC'

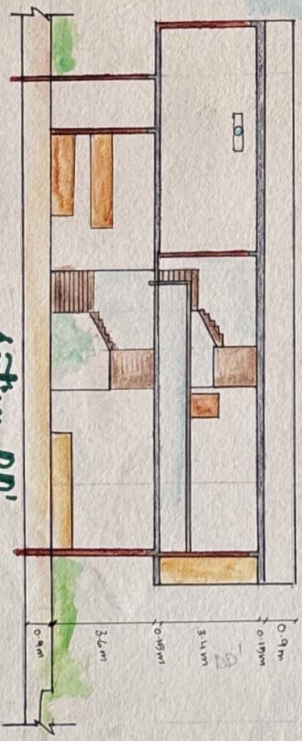

Section DD'

# WEEKEND COTTAGE - SECTIONS

NAME: AKSHITHA MUDUNURU  
 RGN: 25143160100-4  
 6-JES - 11 YEM  
 VEJILIN ENVIRONMENT  
 CREKENT SCHOOL OF ARCHITECTURE

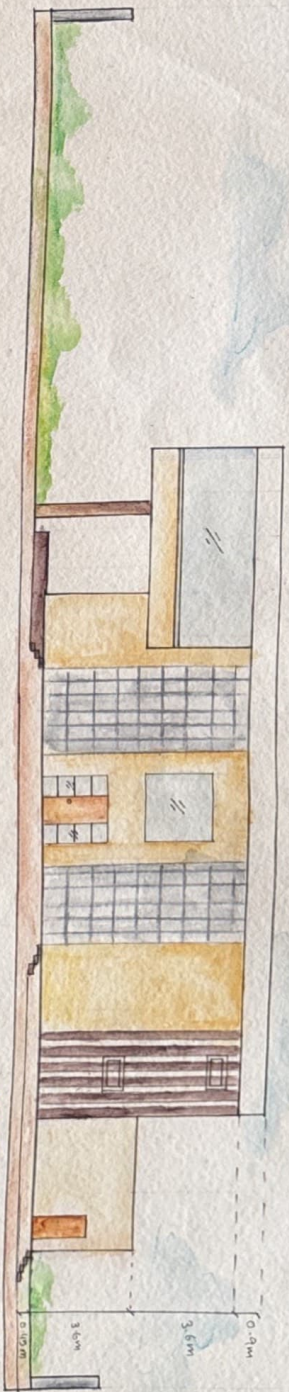

FRONT ELEVATION

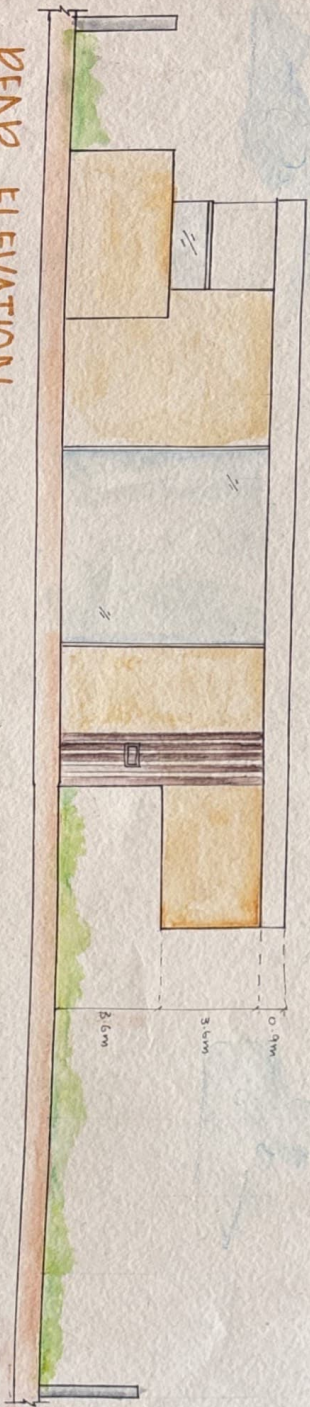

REAR ELEVATION

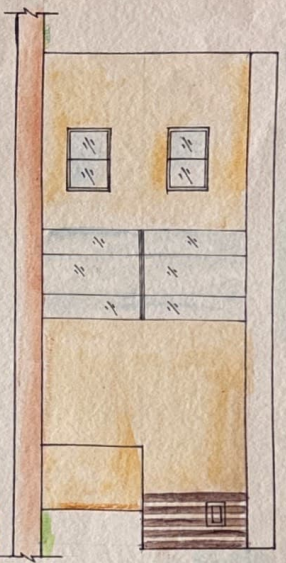

SIDE ELEVATION

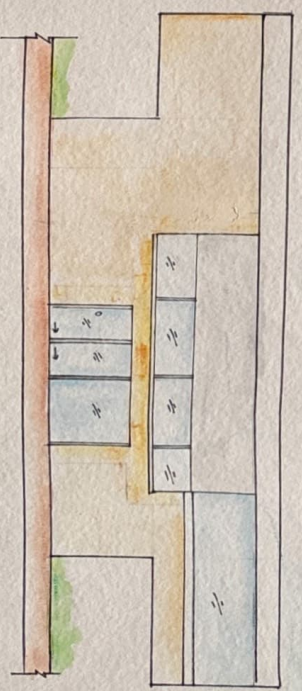

# WEEKEND COTTAGE ELEVATIONS



NAME : AKSHITHA HUBBUNKI  
 RRN : 25143101004  
 B.V.C. - II SEM  
 BENIGN ENVIRONMENT  
 DESIGN SCHOOL OF ARCHITECTURE

# THE BUILT PAVILION

PERSPECTIVE VIEW

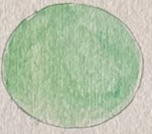

## MATERIALS

-  CONCRETE
-  GLASS
-  GREENERY

## WEEKEND COTTAGE - VIEWS

NAME : AKSHITHA MURUNURI  
KRN: 251431601004  
B DES - SEM-11  
DESIGN ENVIRONMENT  
CREACENT SCHOOL OF ARCHITECTURE

# CONCEPT SHIFT

## CONCEPT

INSPIRED BY THE CHAMBERS OF THE HUMAN HEART, THE DESIGN GOES BEYOND THE SYMBOLISM OF RED - IT REFLECTS PULSE, FLOW, VARIETY AND LIFE. TRANSLATING THESE QUALITIES INTO SPACIAL ZONES THAT NURTURE REST, PRIVACY AND RENEWAL.

## COLOR PALETTE

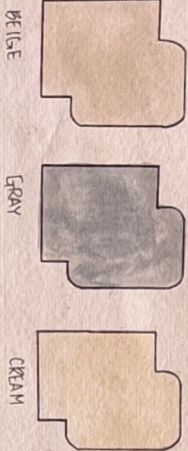

RED

GRAY

CREAM

## MATERIALS

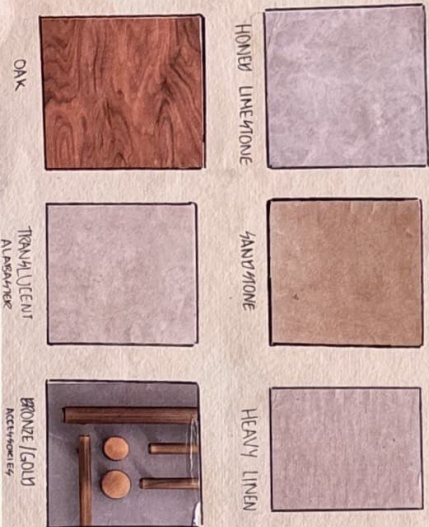

# CHAMBERS OF THE HEART

## VIEWS

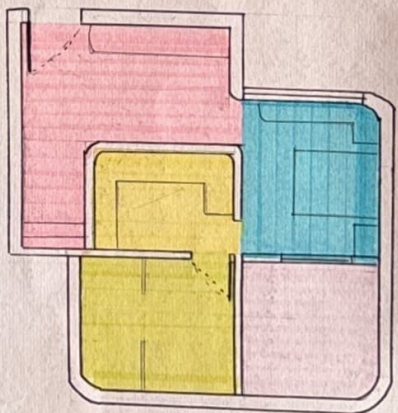

ZONING

- SLEEPING ZONE
- BATHROOM
- WARDROBE
- CIRCULATION
- BALCONY

## DESIGN STYLE ORGANIC MINIMALISM

NAME: AKSHITHA HUBBUNUR,  
KRN: 25/143/601004

# MASTER BEDROOM & TOILET INTERIORS

# CHAMBERS OF THE HEART

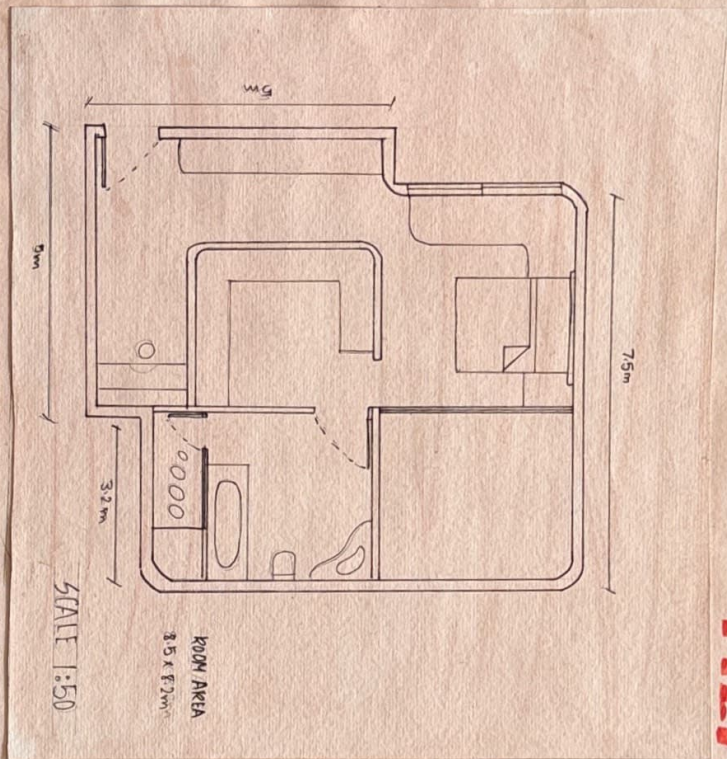

CONCEPTUAL PLAN

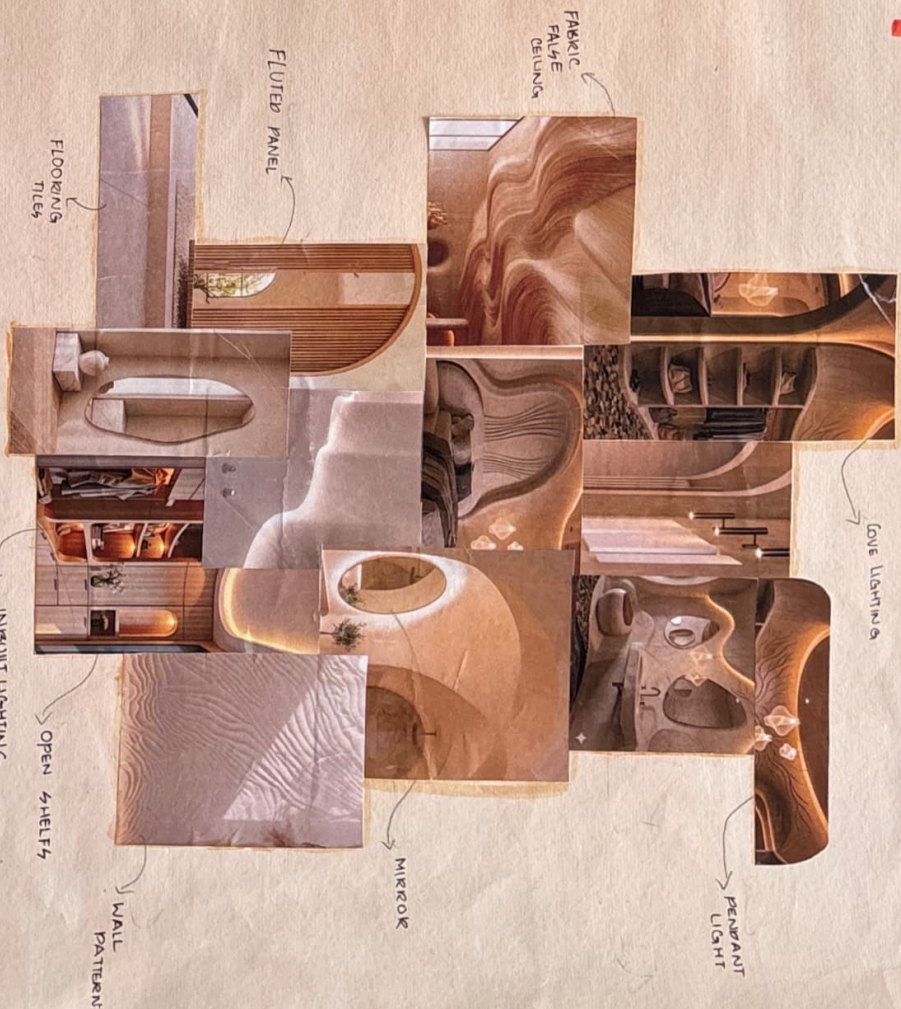

# MOODBOARD

# CONCEPT SHEET

NAME: AKSHITHA MURUNUKI  
 RKN: 251431601004

# SPACE PLAN

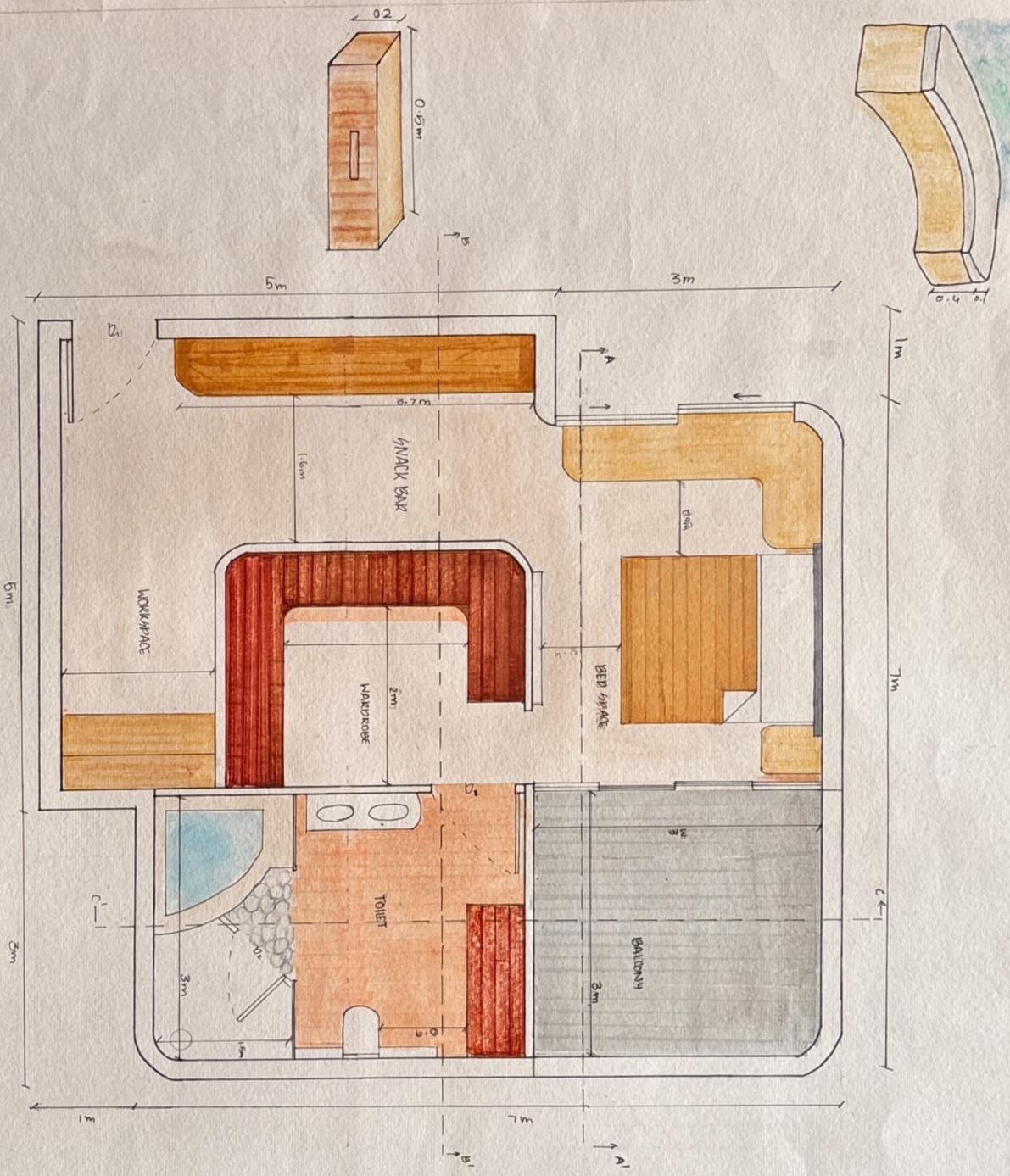

DOOR SCHEDULE

DOOR <sub>2</sub>	LENGTH x BREADTH	NO. OF DOORS
D <sub>1</sub>	2m x 0.9m	2
D <sub>2</sub>	2m x 0.8m	1
D <sub>3</sub>	2m x 0.8m	2

WINDOW SCHEDULE

WINDOW <sub>2</sub>	LENGTH x BREADTH	NO. OF WINDOWS
W <sub>1</sub>	1.5m x 0.7m	1
W <sub>2</sub>	0.2 x 0.1m	

AREA STATEMENT

SPACE	L x B (sqm)	AREA
SLEEPING	3 x 4.5	13.5 sqm
BALCONY	3 x 3	9 sqm
WARDROBE	3 x 3	9 sqm
TOILET	4 x 3	12 sqm

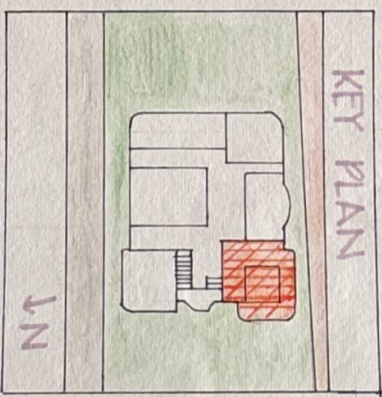

SCALE AND NORTH POINT  
 1:25  
 ↑ N

NAME : AKSHITHA NODDURI  
 RPN : 2519 S1601004  
 B-DE4 11 4EM  
 DESIGN ENVIRONMENT  
 DEPARTMENT School of ARCHITECTURE

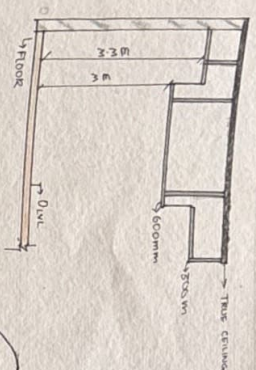

SYMBOL	NAME
	RECESSED LIGHT
	DIMMABLE RECESSED LIGHT
	TRACK LIGHT
	STRIP LIGHT

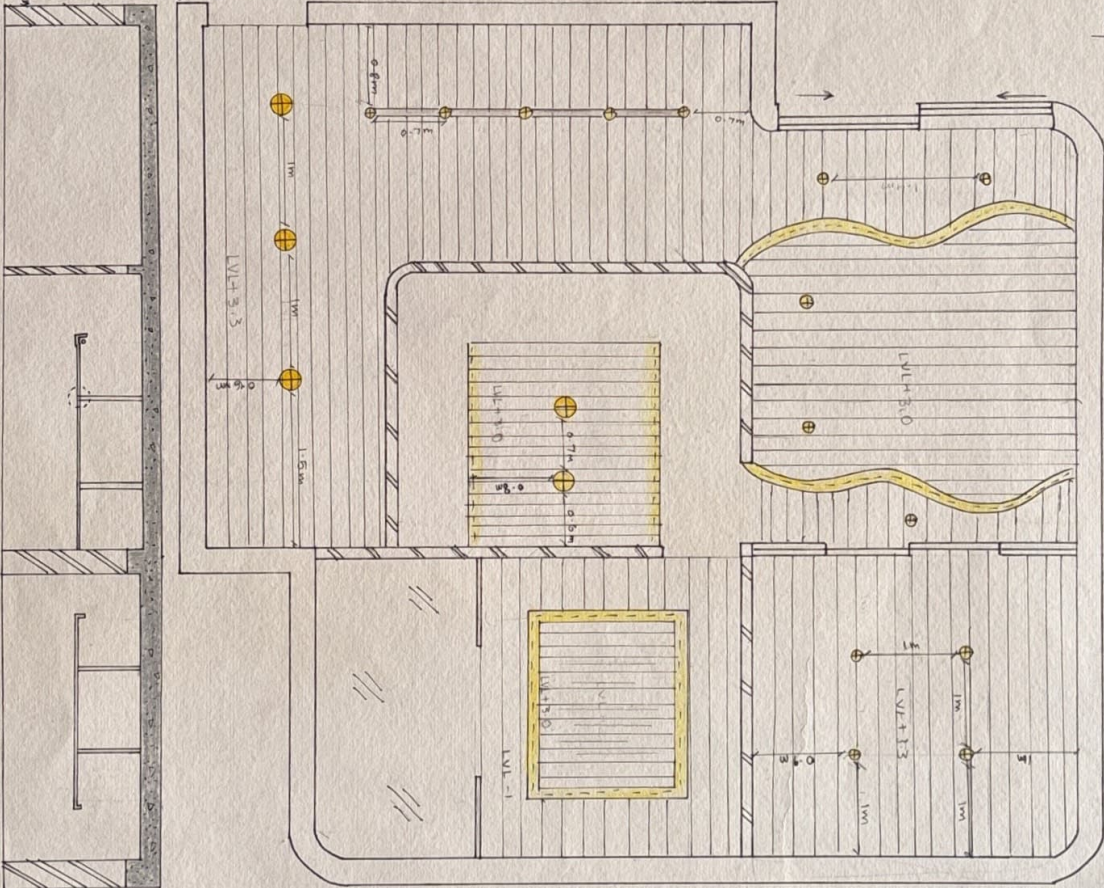
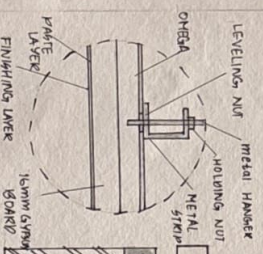

LEGEND	
	60mm DROP FROM CEILING
	30mm DROP FROM CEILING
	BRICK WALL

## LIGHTING SPECS

RECESSED LIGHT  
 BRAND - PHILIPS  
 PRICE - ₹5,420  
 COLOR - NATURAL WHITE

TRACK LIGHT  
 BRAND - PHILIPS  
 PRICE - ₹4,476  
 COLOR - WARM WHITE

SPOTLIGHT  
 BRAND - HAROLD  
 PRICE - ₹4,1500  
 COLOR - WARM WHITE

STRIP LIGHT  
 BRAND - PHILIPS  
 PRICE - ₹5,795  
 COLOR - WARM WHITE

## PANELLING SPECS

WOODEN PANEL WITH FABRIC PATTERN REEF SPACE

GYPSUM BOARD WITH RECESSED LIGHT TOILET

GYPSUM BOARD WITH LINE LIGHTS WARDROBE

# REFLECTED CEILING PLAN

NAME - ASHITHA KUDUNURI  
 RKN - 2511310100000  
 BSES - II SEM  
 DESIGN ENVIRONMENT  
 PRESENT CHAL OF ARCHITECTURE

# SKIRTING

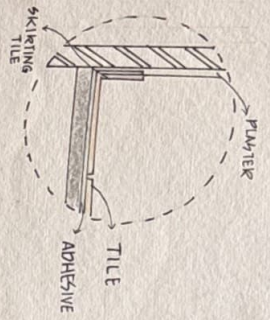

# GROUTING

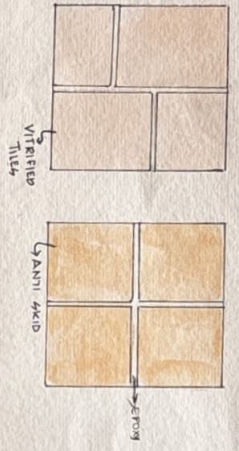

# LEGEND

TILE	THICKNESS	BRAND
	9-10mm	ORIENT BELL
	7-8mm	ORIENT BELL
	10mm	KM4 STONEX

# JOINERY

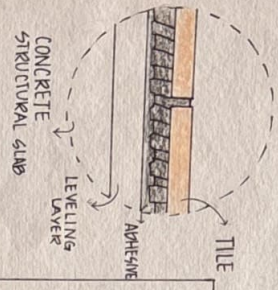

# THRESHOLD

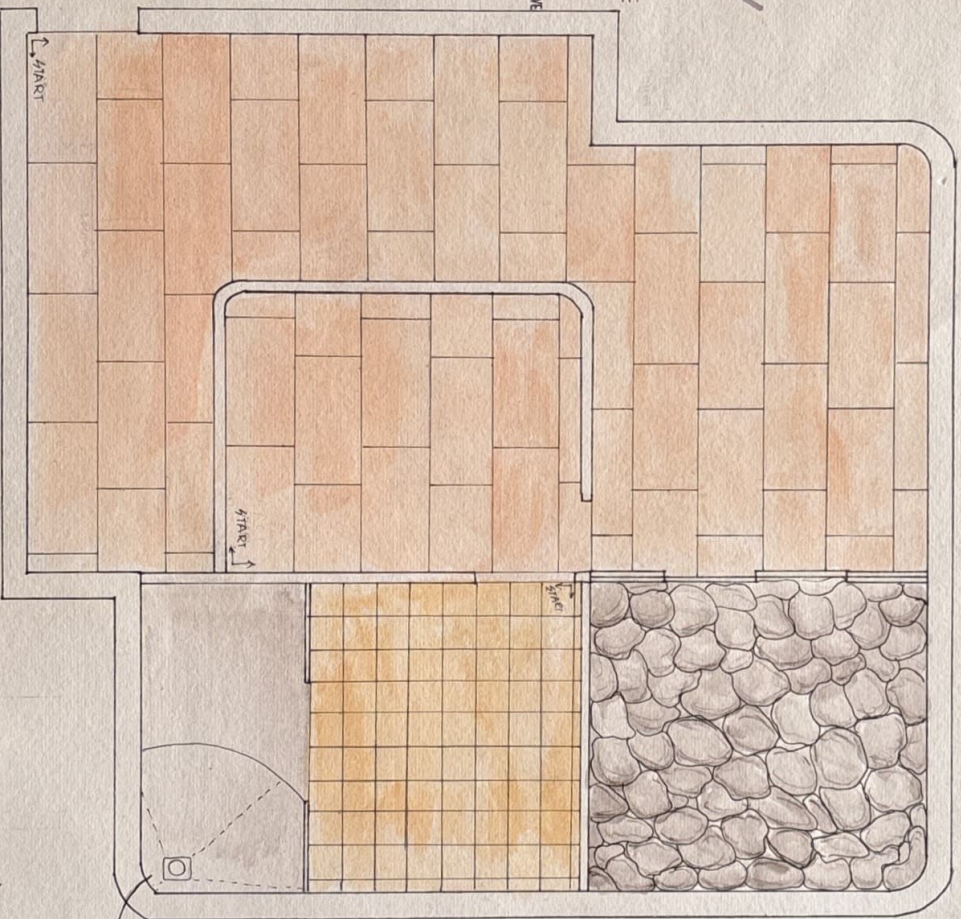
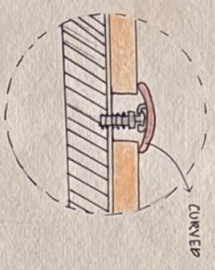

# SPECIFICATIONS



MATERIAL - GLAZED VITRIFIED TILES  
 FINISH - MATTE  
 SIZE - 600 x 1200mm  
 PRICE - K₹. 153/₹sq.ft



MATERIAL -  
 FINISH - MATTE  
 SIZE - 300 x 300mm  
 PRICE - K₹. 63/₹sq.ft



MATERIAL - STONE  
 FINISH - NATURAL

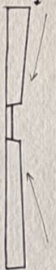

# FLOORING LAYOUT

NAME - AKSHITHA MURUNDUKI  
 RKN - 2519316010019  
 BDES - II SEM  
 DESIGN ENVIRONMENT  
 CRESCENT SCHOOL OF ARCHITECTURE

# SECTIONAL ELEVATION

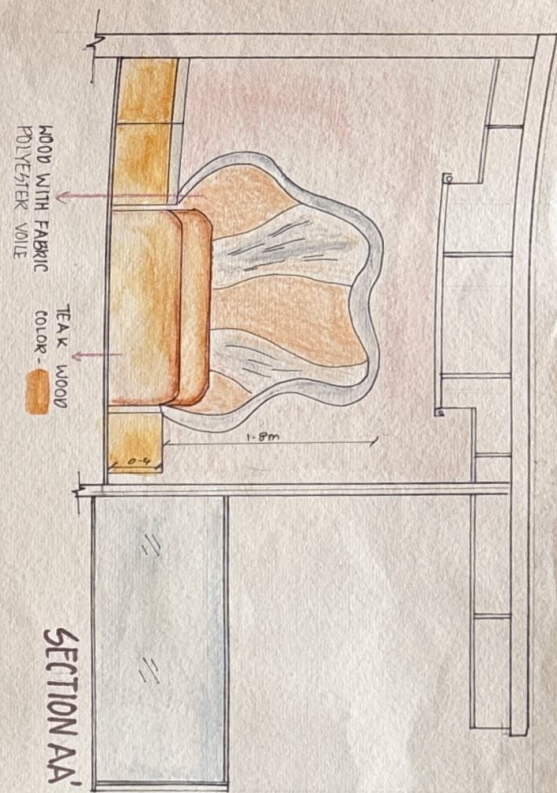

SECTION AA

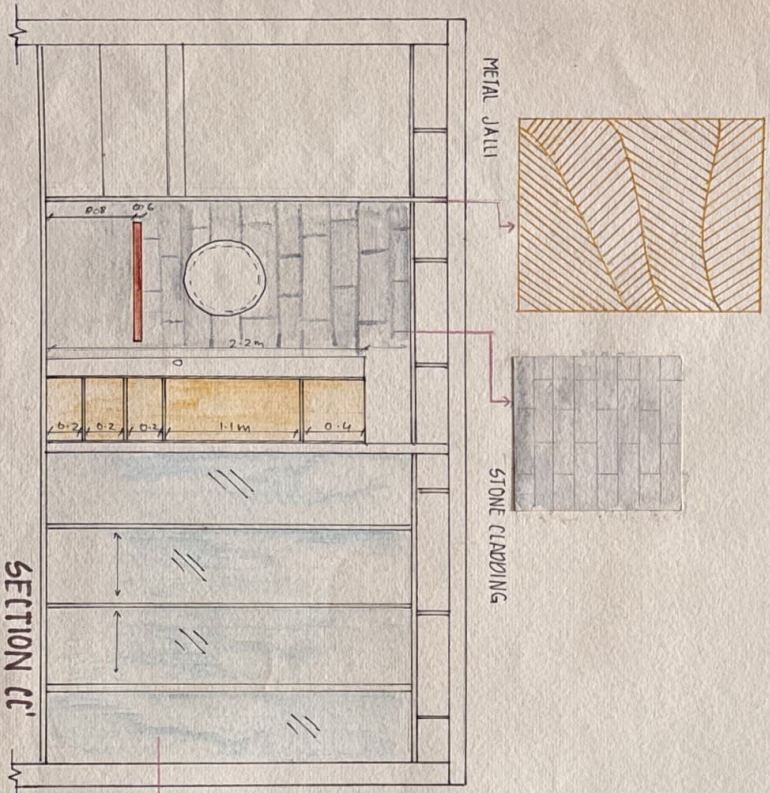

SECTION CC

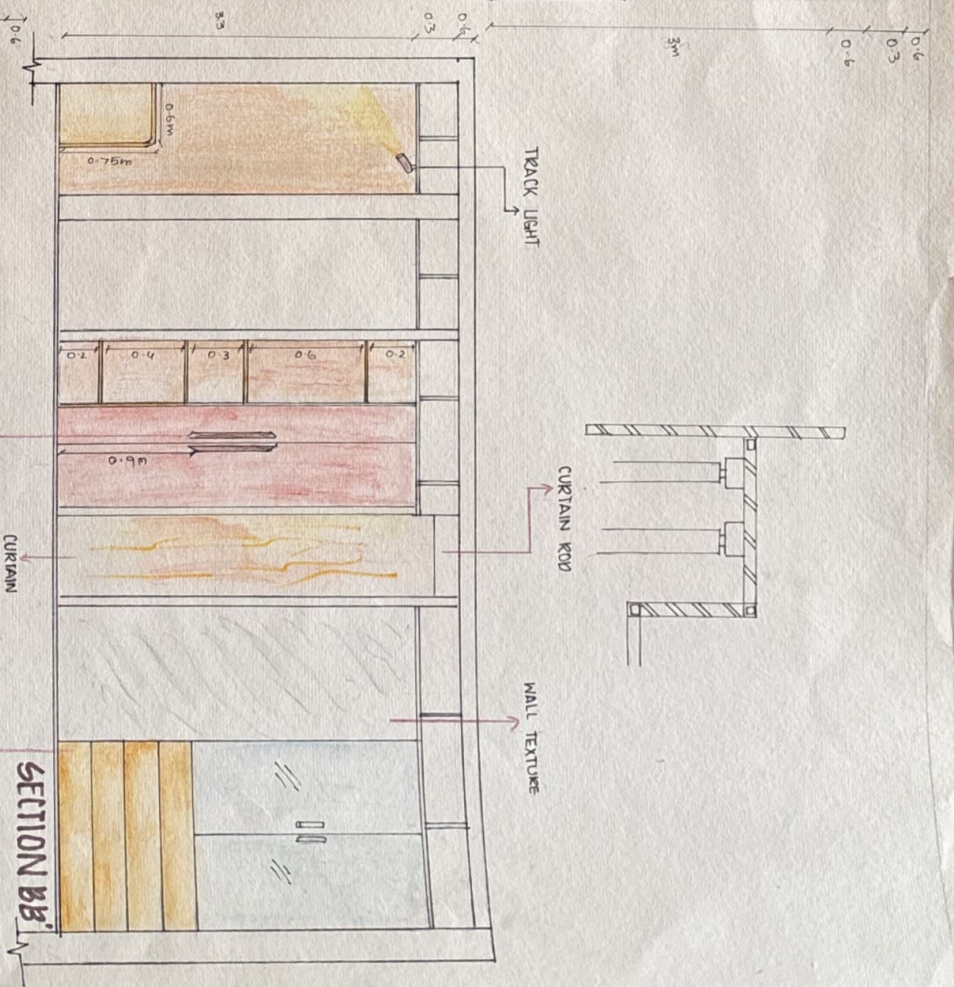

SECTION BB

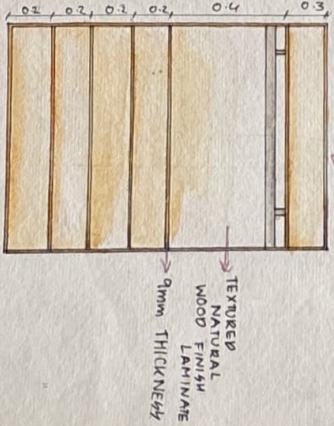
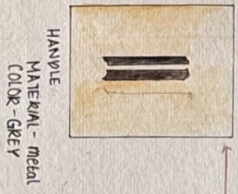

NAME - AKSHITHA MURDURI  
 RSN - 25113101004  
 BRNS - II - SEM1  
 DESIGN ENVIRONMENT  
 PRESENT SCHOOL OF ARCHITECTURE

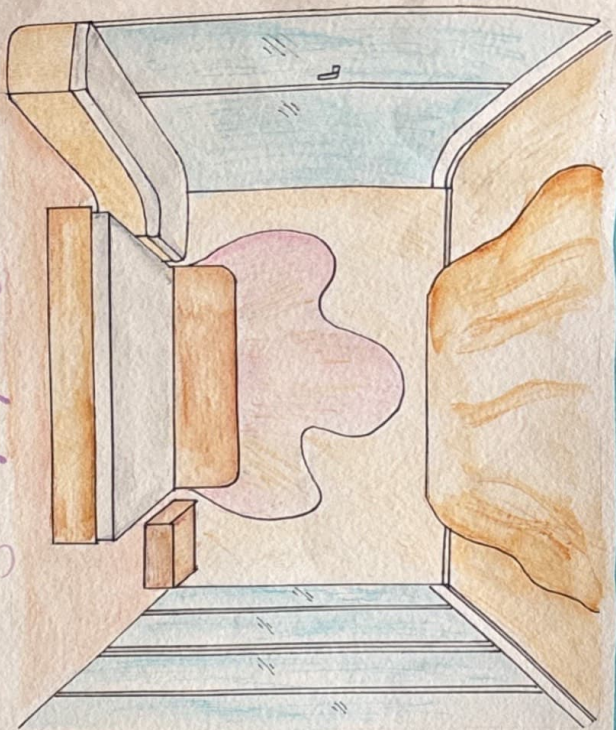

*Bed Space*

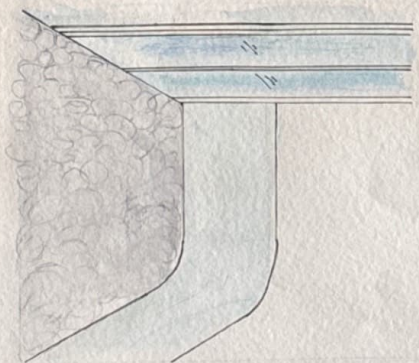

*Balcony*

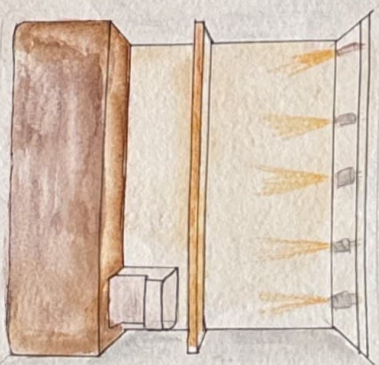

*Snack Bar*

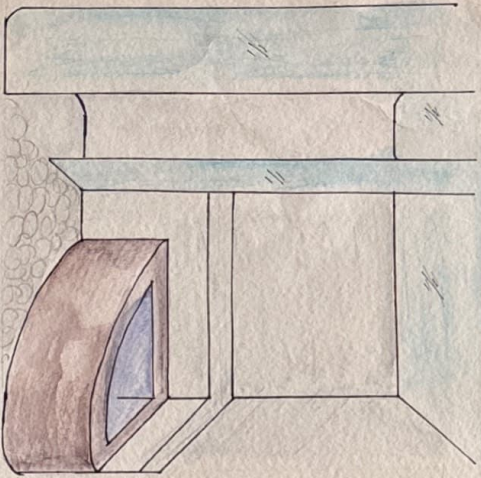

*Shower*

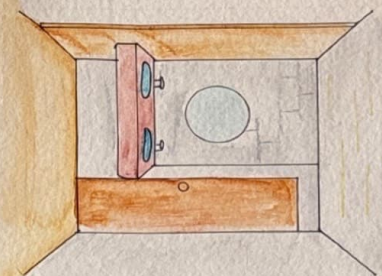

*Toilet*

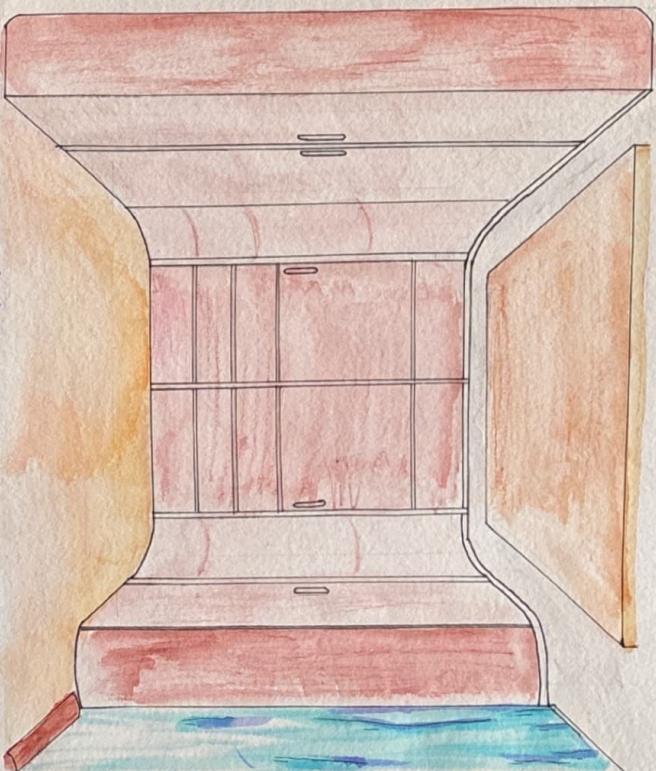

*Walk in Wardrobe*

# MASTER BEDROOM INTERIOR VIEWS

NAME: AKSHITHA HUBBARDI  
RNO: 251431601004  
B-VE4-11 2EM  
DESIGN ENVIRONMENT  
DEPARTMENT OF ARCHITECTURE

# TOILET

## 1. SINK

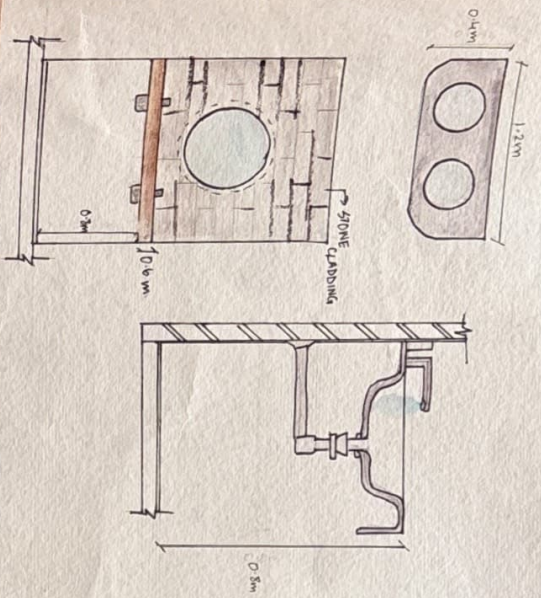

## 4. BED SPACE

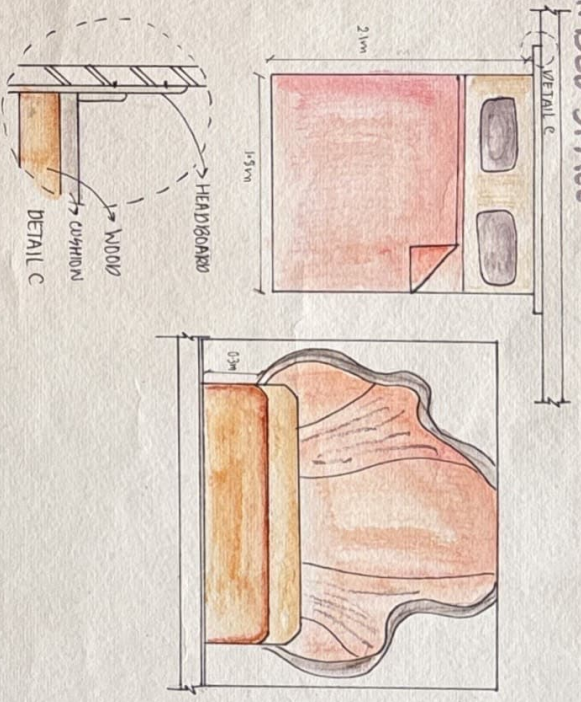

## 2. WARDROBE

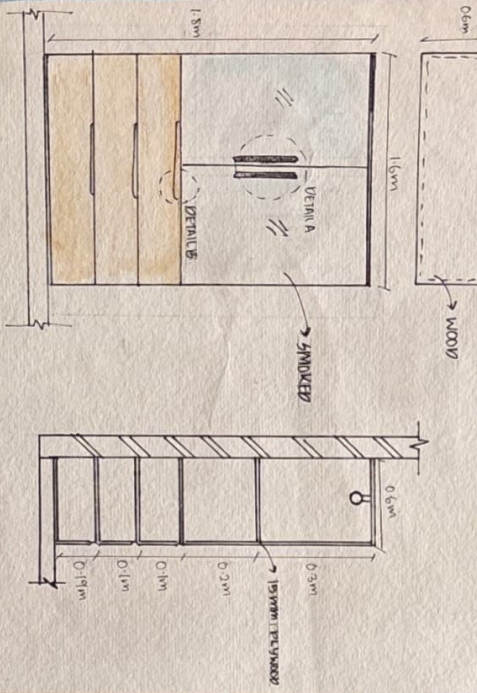

## 3. SHOWER SPACE

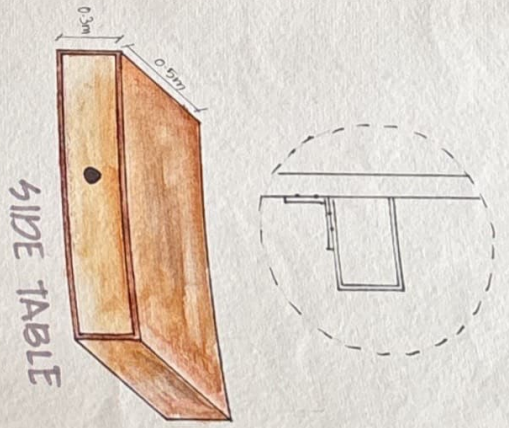
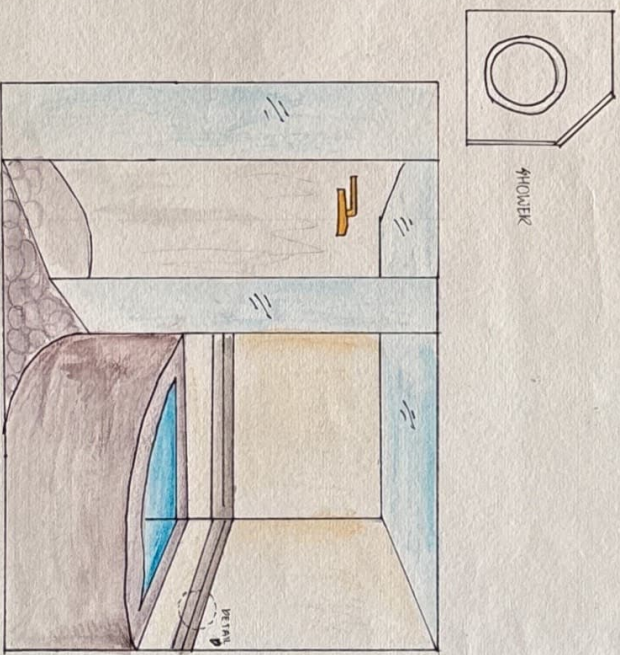

SIDE TABLE

# DETAIL DRAWING - MASTER BEDROOM

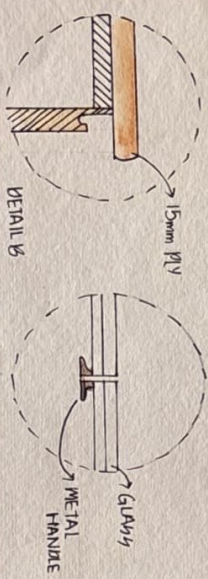

DETAIL D

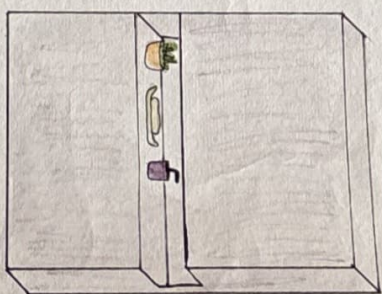

NAME : AKSHITHA HUBBUDI  
 RGN : 251131601004  
 B. DES - I SEM  
 DESIGN ENVIRONMENT  
 CRESCENT SCHOOL OF ARCHITECTURE