

WEEKEND COTTAGE

FIRST FLOOR PLAN



CONCEPT

A serene weekend retreat designed to blend with nature, offering comfort, functionality and spaces for relaxation, recreation and togetherness.



GROUND FLOOR PLAN



NATURE INTEGRATED



COMFORTABLE LIVING



WELLNESS SPACE



FAMILY FRIENDLY



SECURE DESIGN

WASEEM ARSHAD
230010101018
ARCHITECTURAL DESIGN STUDIO-II
CRESCENT SCHOOL OF ARCHITECTURE



SWIMMING
POOL



DECK

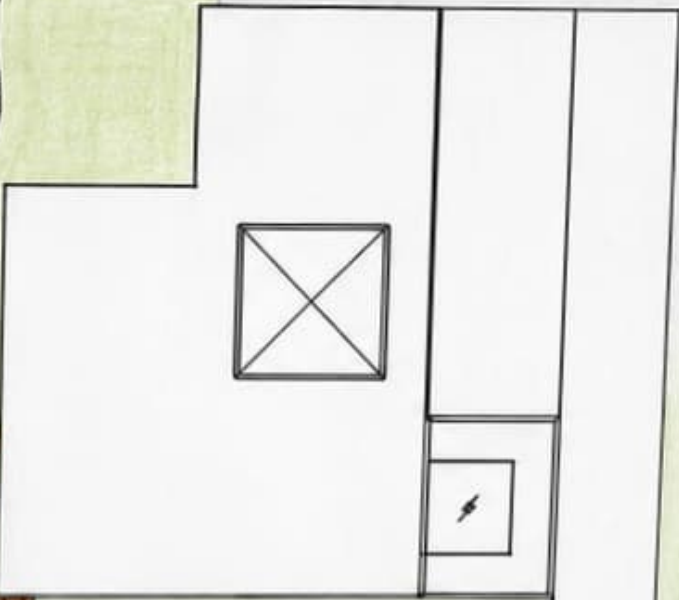

TURF
AREA

WEEKEND COTTAGE

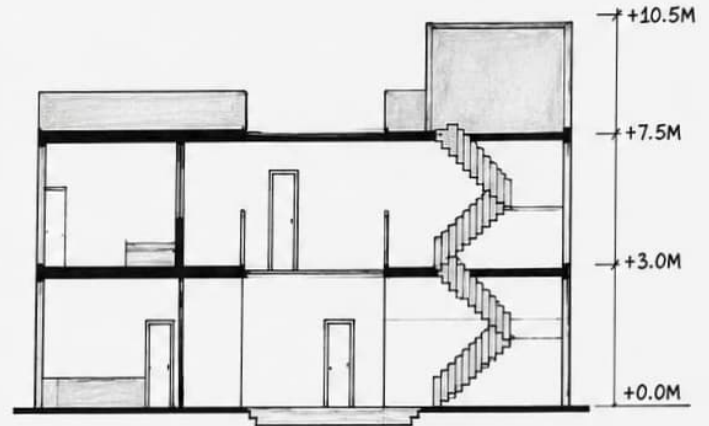
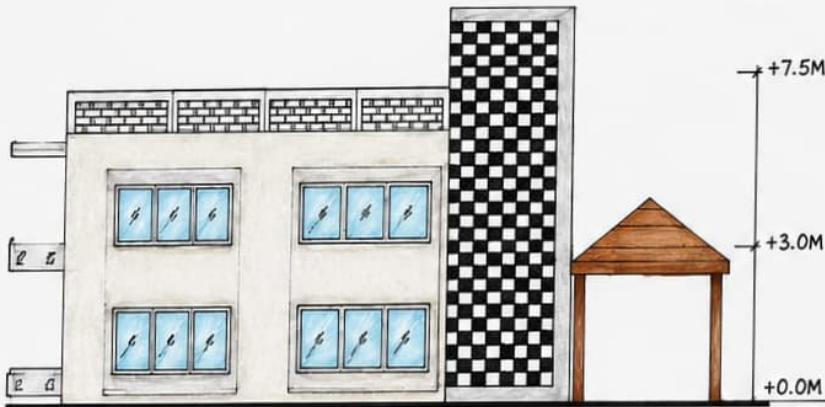
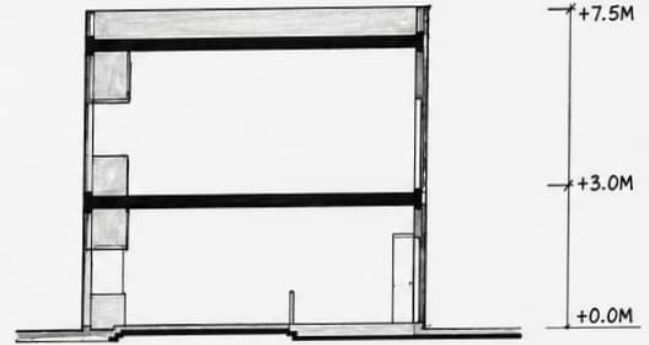
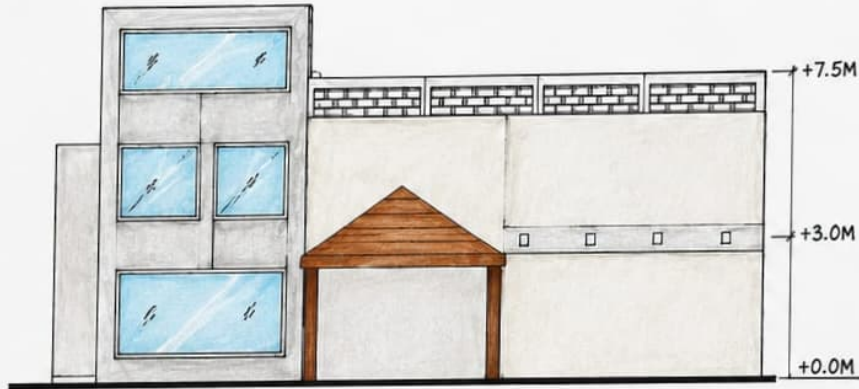

SCALE 1:100

SECTION ELEVATION

NAME: WASEEM ARSHAD
RRN : 250101601068
SEMESTER-1 SECTION-B
CRESCENT SCHOOL OF ARCHITECTURE

VIEWS

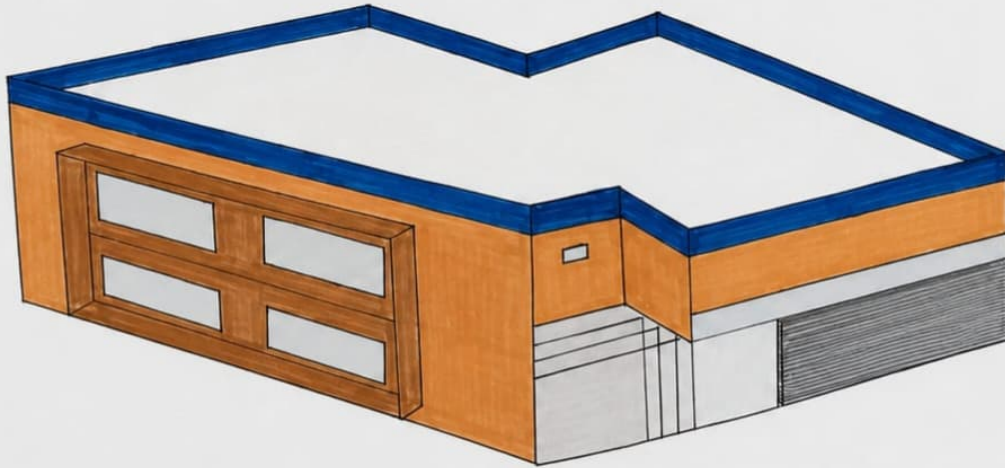
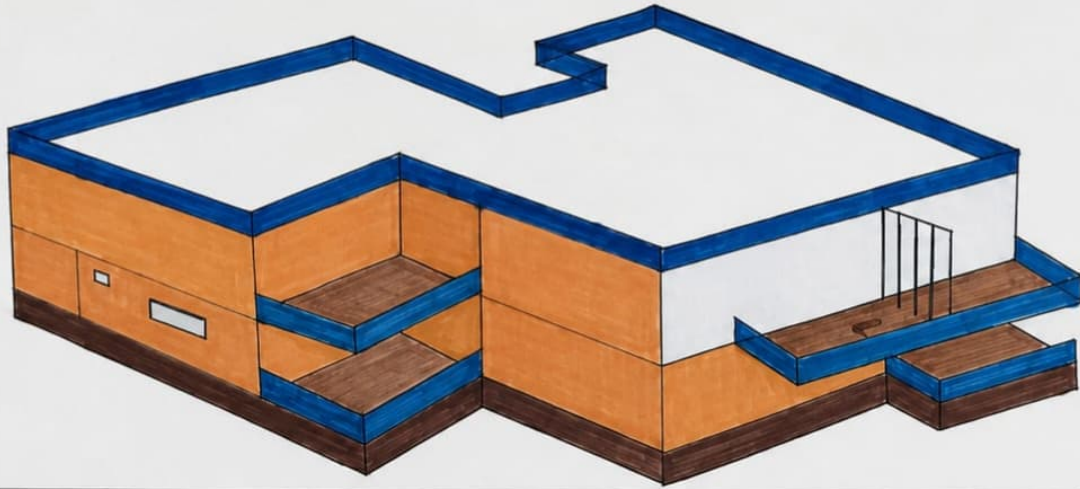

SITE ANALYSIS

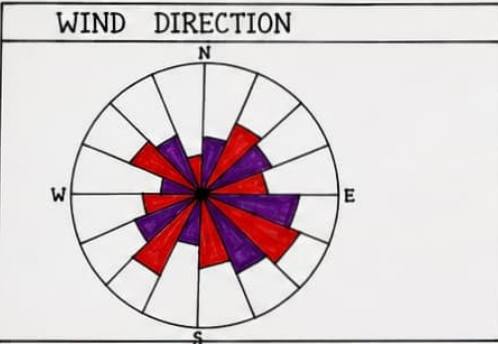
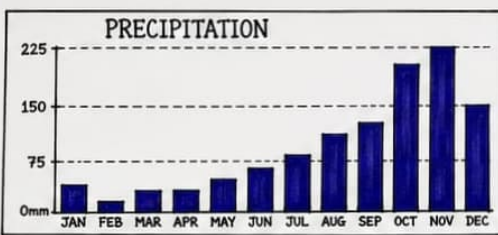

SWOT ANALYSIS

<p>STRENGTHS</p> <ul style="list-style-type: none"> • STRONG • URBAN, CONNECT COASTAL, • BREEZE FLAT TERRAIN 	<p>WEAKNESS</p> <ul style="list-style-type: none"> • HIGH • HUMIDITY HIGH HEAVY • MONSOON RAINFALL • TRAFFIC NOISE.
<p>OPPORTUNITIES</p> <ul style="list-style-type: none"> • HARVESTING RAIN WATER • HARVESTING, VERTICAL • ELEMENTS CLIMATE • RESPONSIVE ARCHITECTURE 	<p>THREATS</p> <ul style="list-style-type: none"> • FLOODING • CURTING MONSOONS • RISING GROUNDWATER • SALINITY

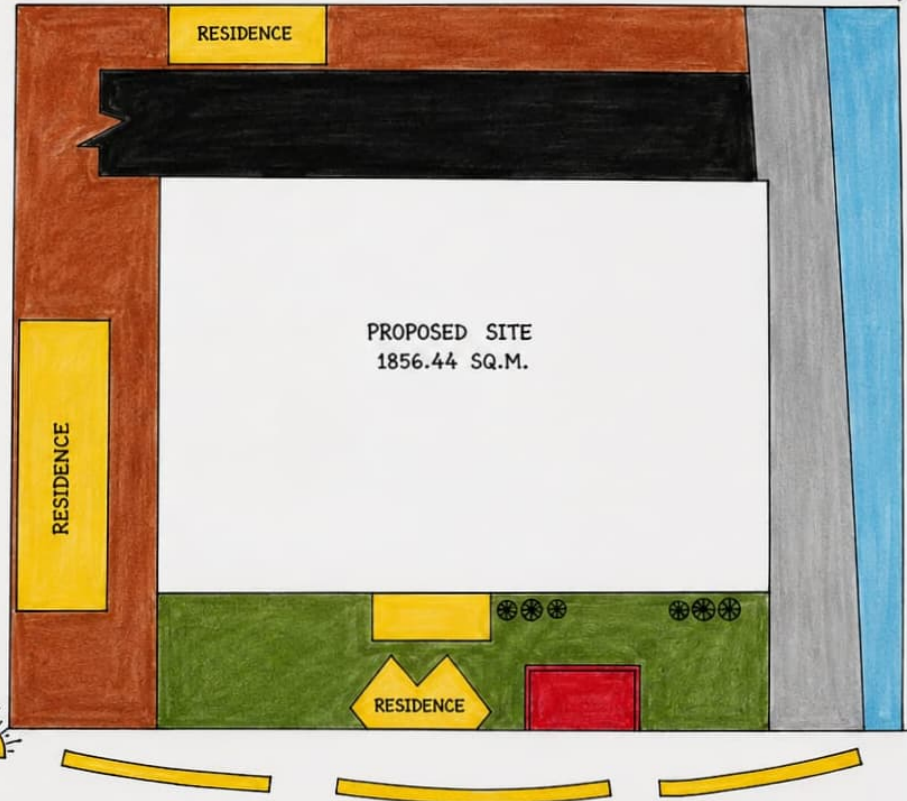

LOCATION
 CHENNAI
 12°51'33.7"N 80°14'55.9"E

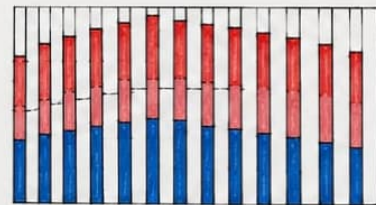

■ MAX TEMPERATURE
■ AVERAGE TEMPERATURE
■ MIN TEMPERATURE

NAME WASEEM ARSHAD
 RRN 25010601068
 SEMESTER-1 SECTION-B
 CRESCENT SCHOOL OF ARCHITECTURE

