

DESIGN ELEMENTS

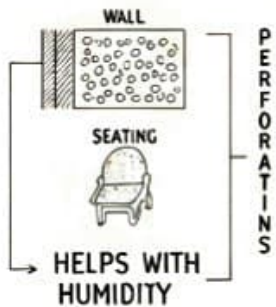

- TACTILE FLOOR
- TOILETS DESIGNED FOR WHEEL CHAIR USERS

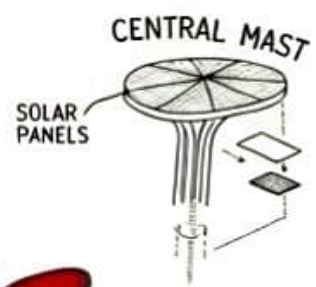

CONCEPT

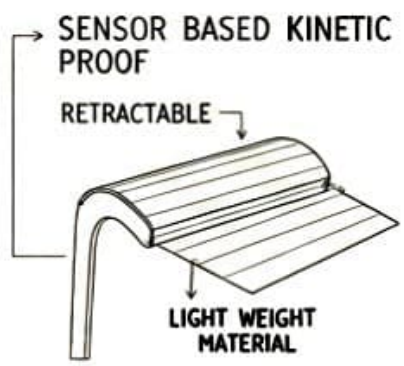

MATERIALS

- RCC
- PTFE COATED FIBRE GLASS
- UV POLY CARBONATE
- THIN FHM SOLAM PANELS

SKYY UMBRELLA

ZONING

ROOF INSPIRATION

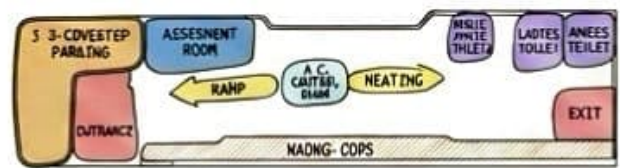

RETRACTABLE ROOF

- ACCOMDATE MORE PEOPLE
- HELPFUL DURING EXTREME WEATHER CONDITIONS

USERS

- COLLEGE/SCHOOL STUDENTS
- OFFICE
- ELDERLY PEOPLE

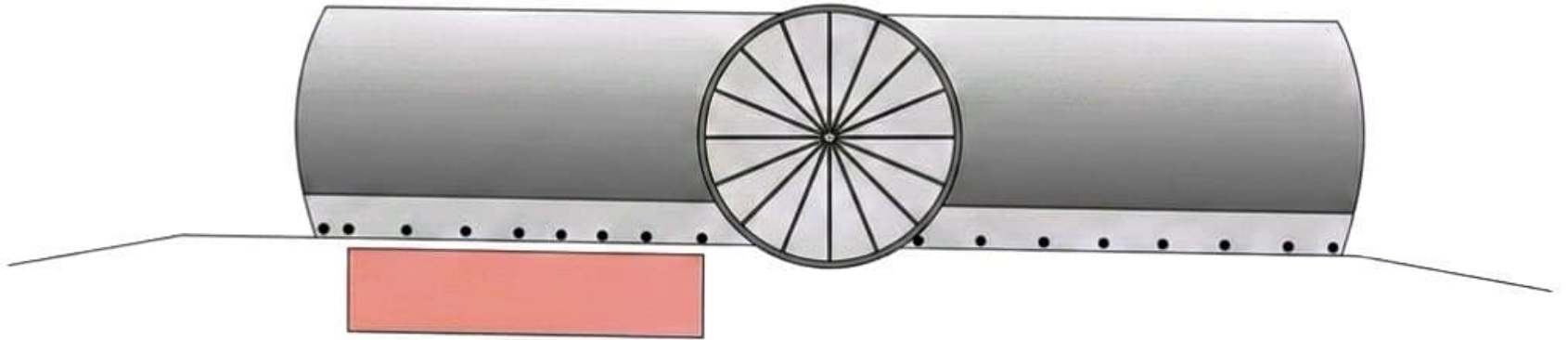

SITE PLAN

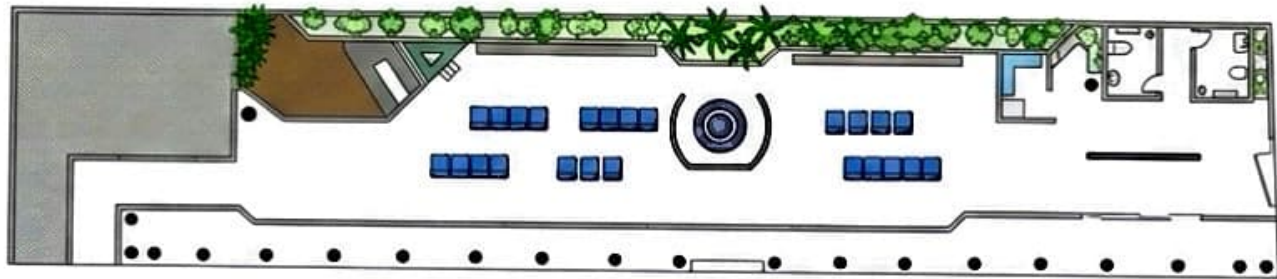

FLOOR PLAN

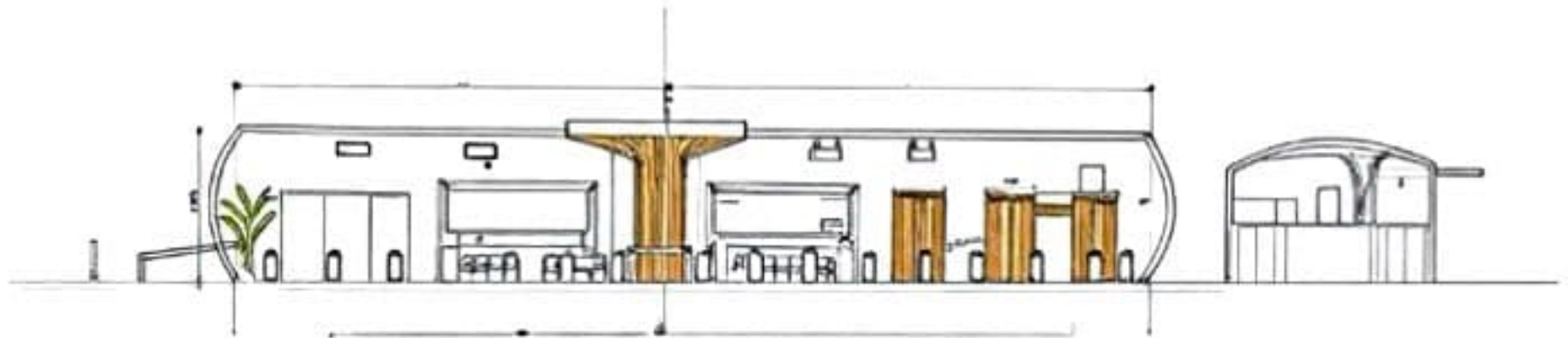

ELEVATION



SECTION

Name: Ezrah Fathima Shaji
RPN: 250101601014
Section: A, Semester: II
Crescent School of Architecture

BUS SHELTER

- VIEWS -

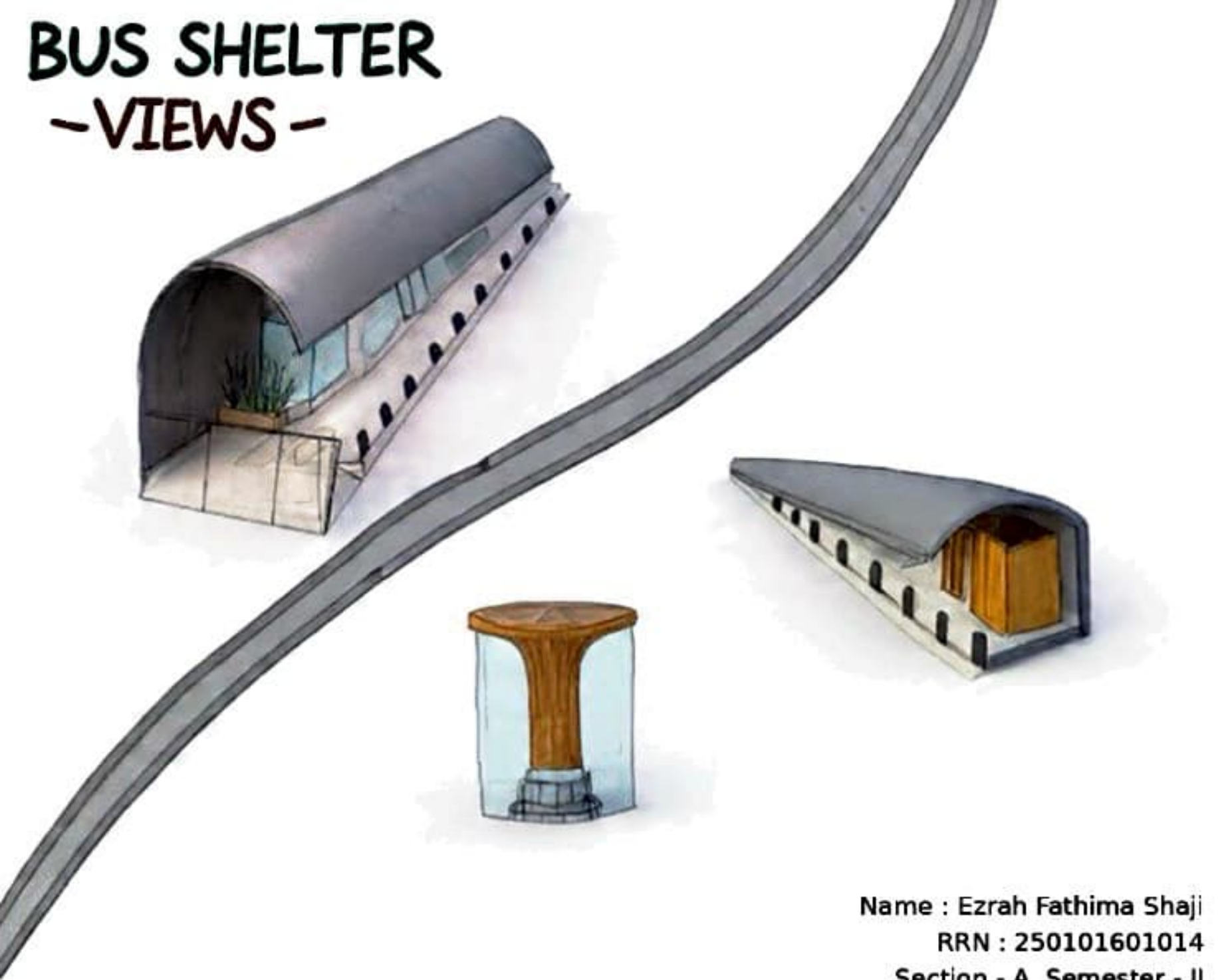

Name : Ezra Fathima Shaji
RRN : 250101601014
Section - A Semester - II
Crescent School of Architecture