

SITE ANALYSIS

PROJECT: Interpretation centre

LOCATION: The project site is the former Miguel de Azcuénaga Arsenal, located in San Miguel de Tucumán, in Argentina.

HISTORICAL BACKGROUND: The site was previously used as a military arsenal and clandestine detention center (1976–1978) during the military dictatorship.

TEMPERATURE

- Summers: Hot (approx. 30–40°C)
- Winters: Mild (approx. 10–20°C)

Climate Type: Subtropical Humid Climate



GEOGRAPHICAL CONTEXT

- The site is located at the foothills of the Andes Mountains (towards the west).
- The site acts as a transition zone between natural terrain and urban expansion.

TOPOGRAPHY

- Landform
- Predominantly flat to gently sloping terrain
- Slope Characteristics
- Water flows from higher surrounding areas into the site
- The site acts as a natural runoff collection basin

Existing Historic Structure: An important preserved structure is Galpón 9, which was used as the detention and torture facility.

Existing Built Structures: The site contains preserved military buildings such as barracks, administration blocks, warehouses, workshops, guard posts, and a water tower

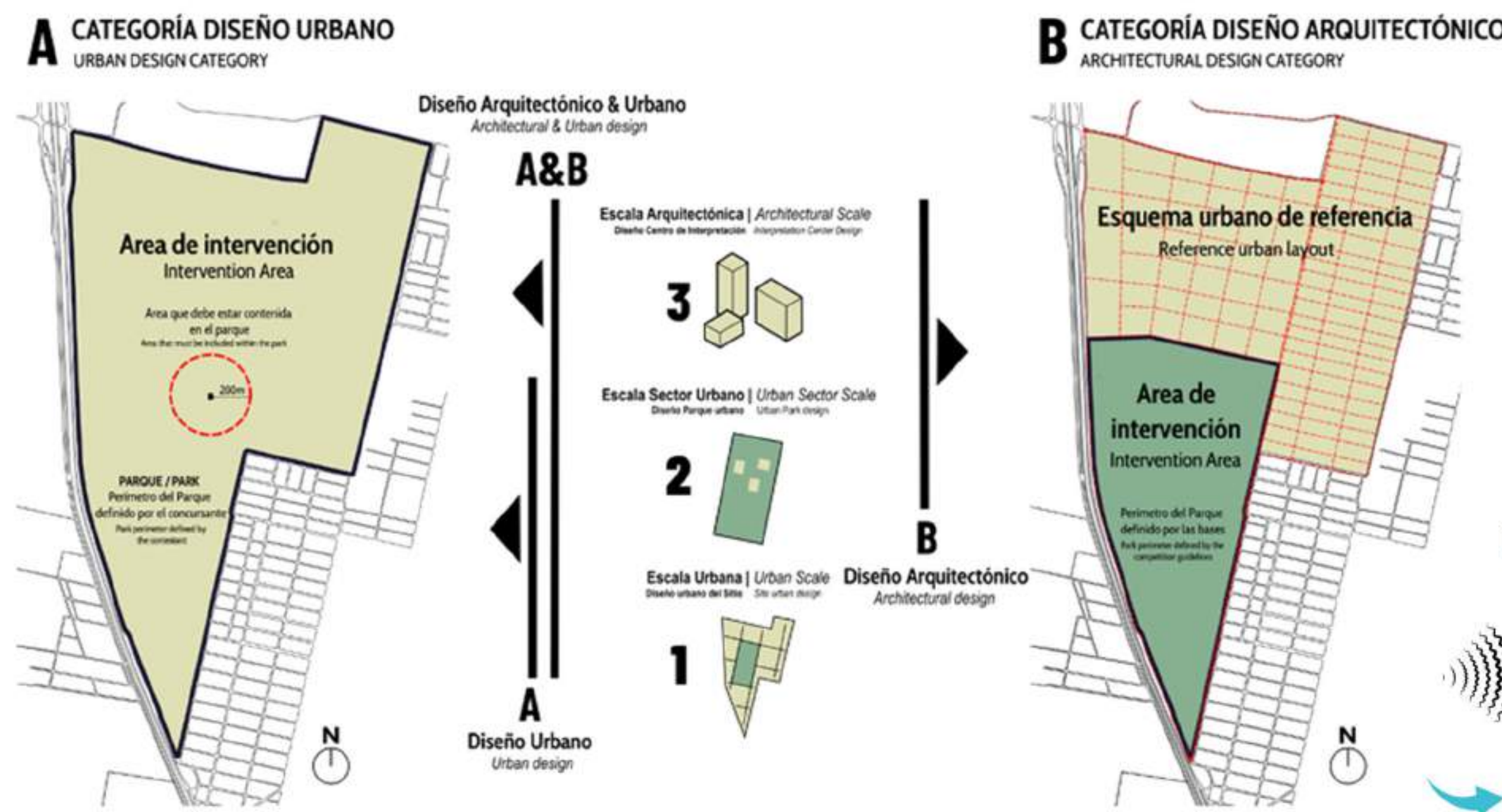

CONCEPT - FRAGMENT OF MEMORY

Fragments of Memory explores how traumatic history survives through scattered stories and broken narratives. The interpretation centre is composed of fragmented architectural volumes representing disrupted lives and lost communities. Through movement between these fragments—spaces of loss, testimony, reflection, and hope—visitors reconstruct collective memory and transform remembrance into an active process of awareness and dialogue."

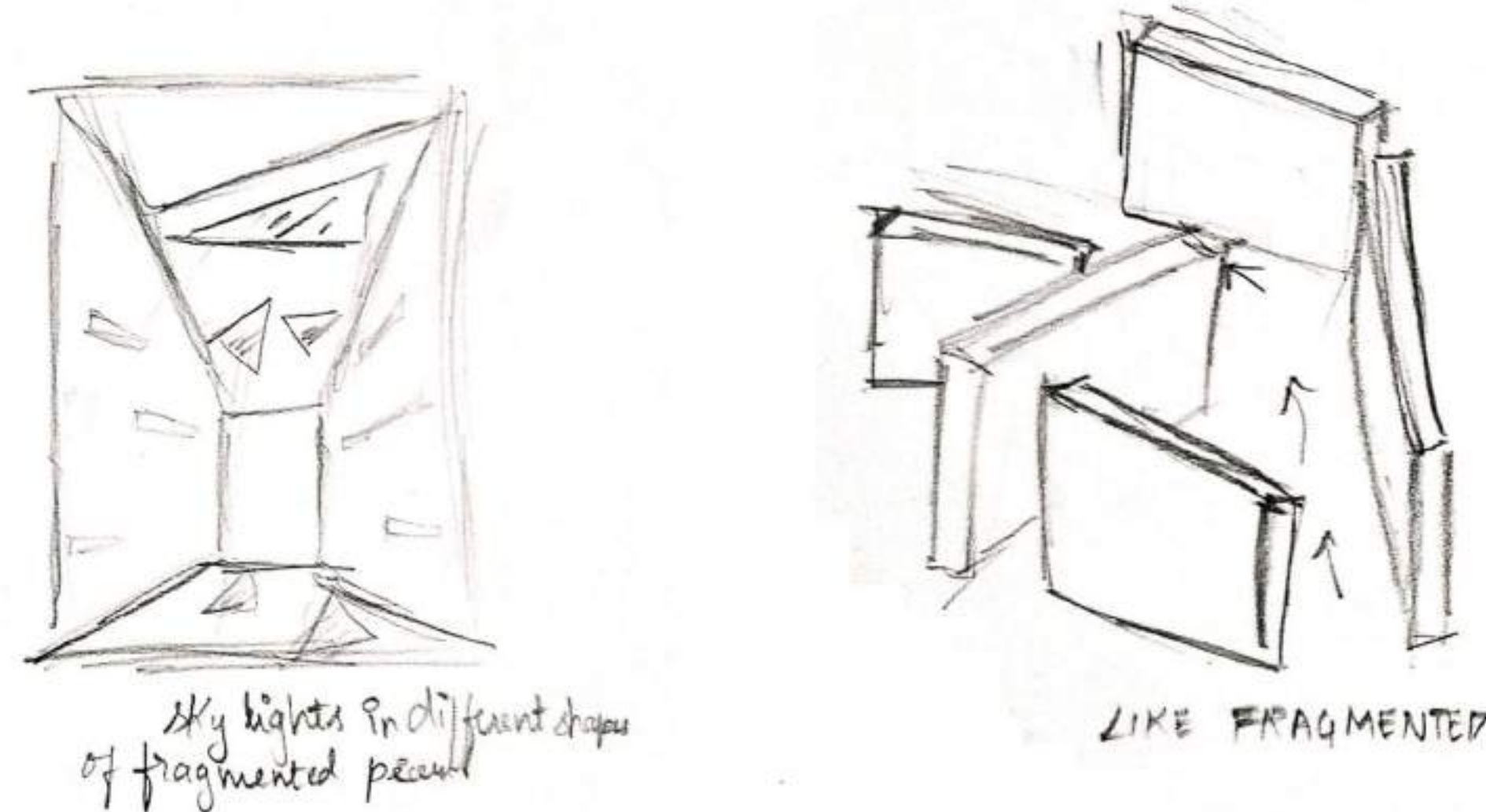

MEMORY CORRIDOR

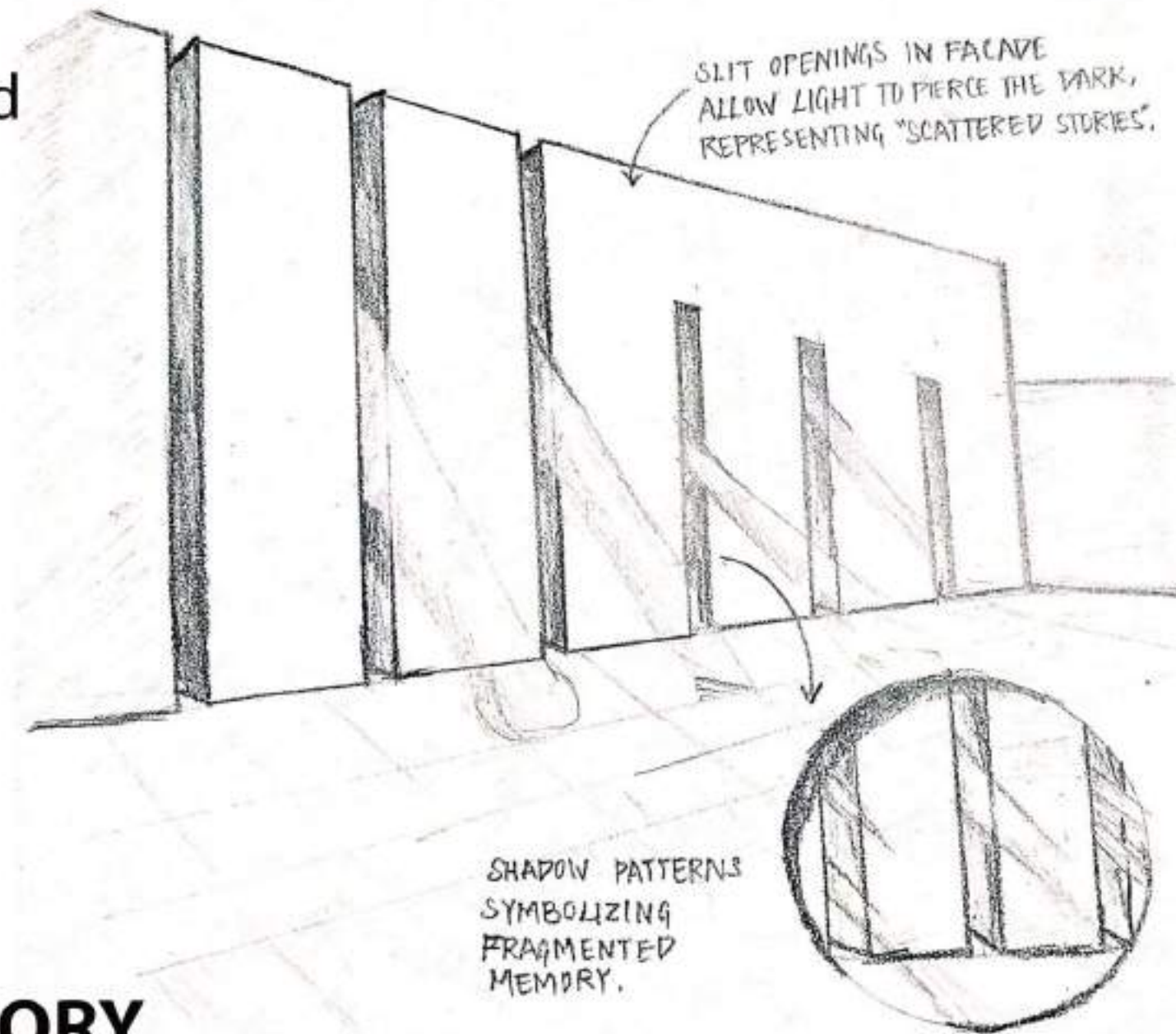

FORM DEVELOPMENT:

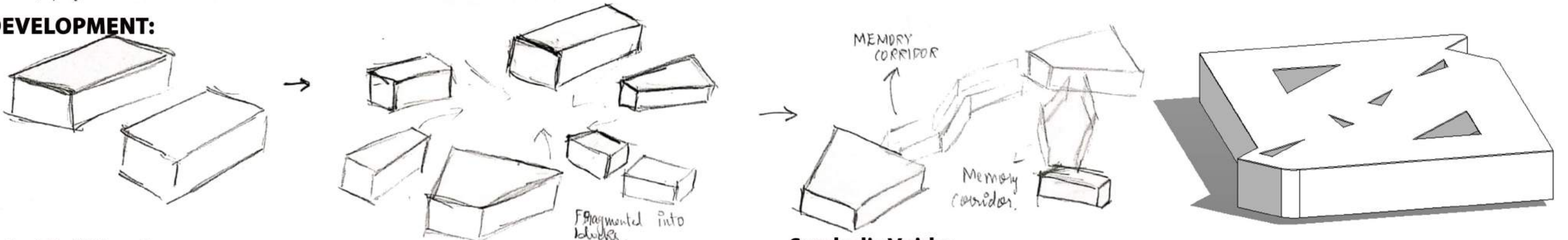

Fragmented Building Form:

Broken or split volumes, Angular geometries and irregular blocks, Offset walls symbolizing fractured, memory, Interlocking fragmented pavilions, Building masses separated by memory corridors

Symbolic Voids:

Vertical void spaces through building, Empty chambers representing loss, Open courtyards inside gallery blocks, Framed views to sky, Silence spaces for reflection

Axis-Based Planning:

Memory axis connecting main spaces, Processional pathway through galleries, Sequential spatial experience, Linear circulation guiding emotional journey, Visual axis terminating at memorial plaza

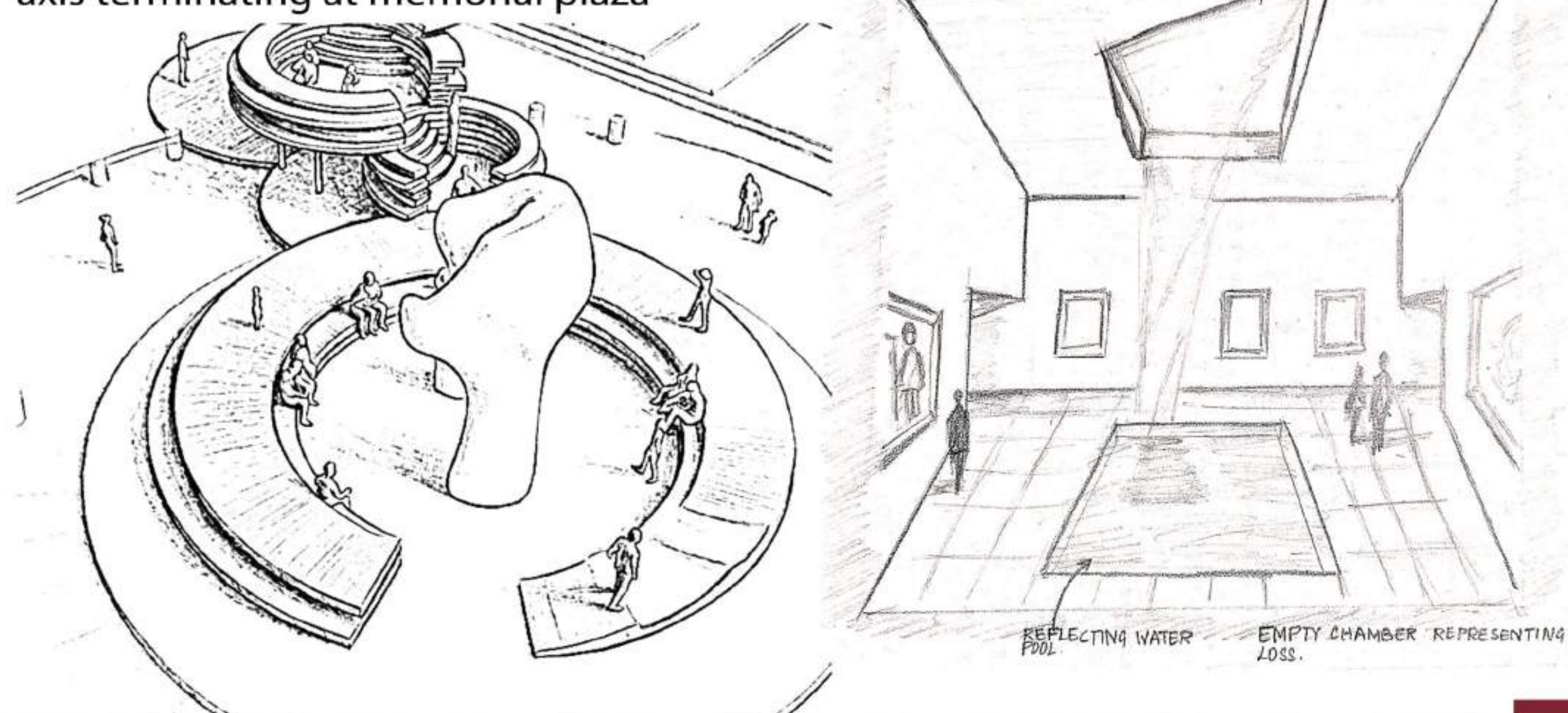

Pavilion Structures:

handcuff inspired pavilion because prisoners were kept permanently hooded and handcuffed.

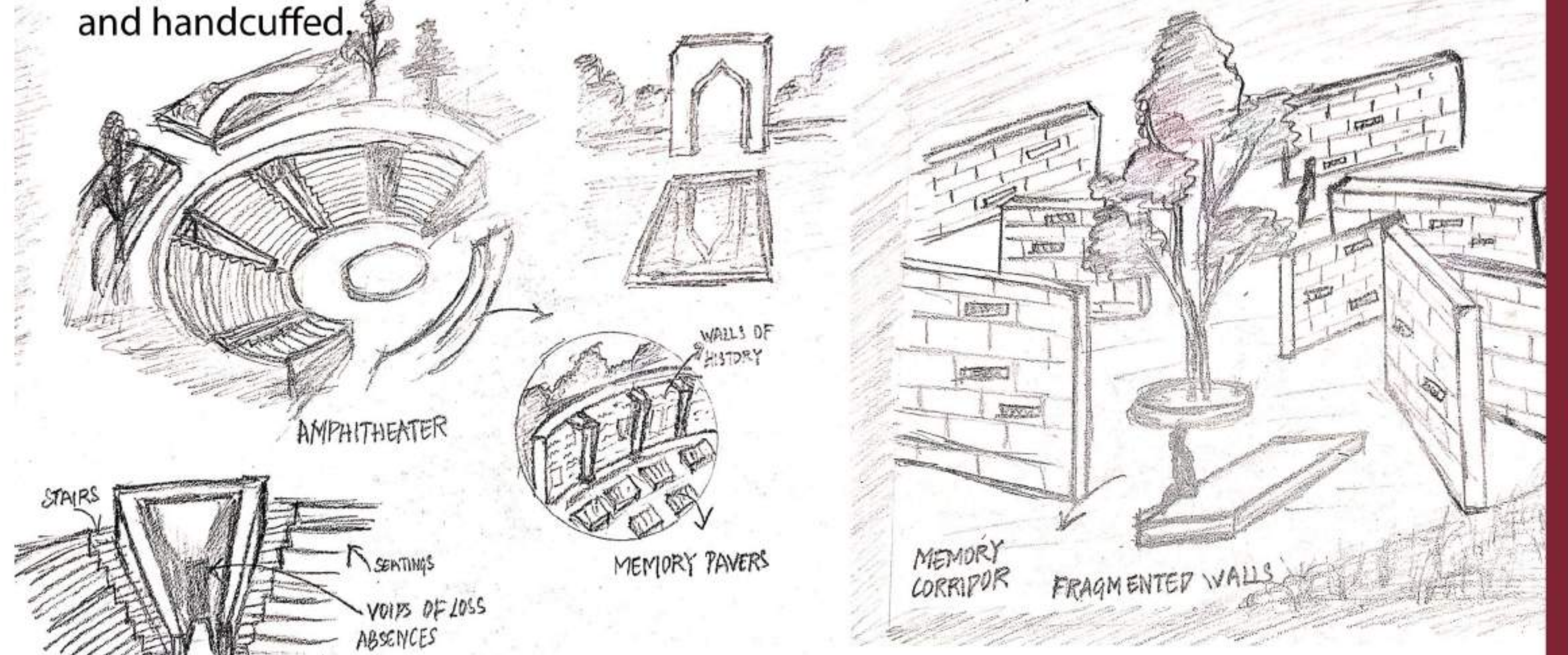

INTERPRETATION CENTER SITE ANALYSIS AND CONCEPT SHEET

K.C.AKSHAYA -230101601042

SEMESTER - VI

DESIGN

CRESCENT SCHOOL OF ARCHITECTURE

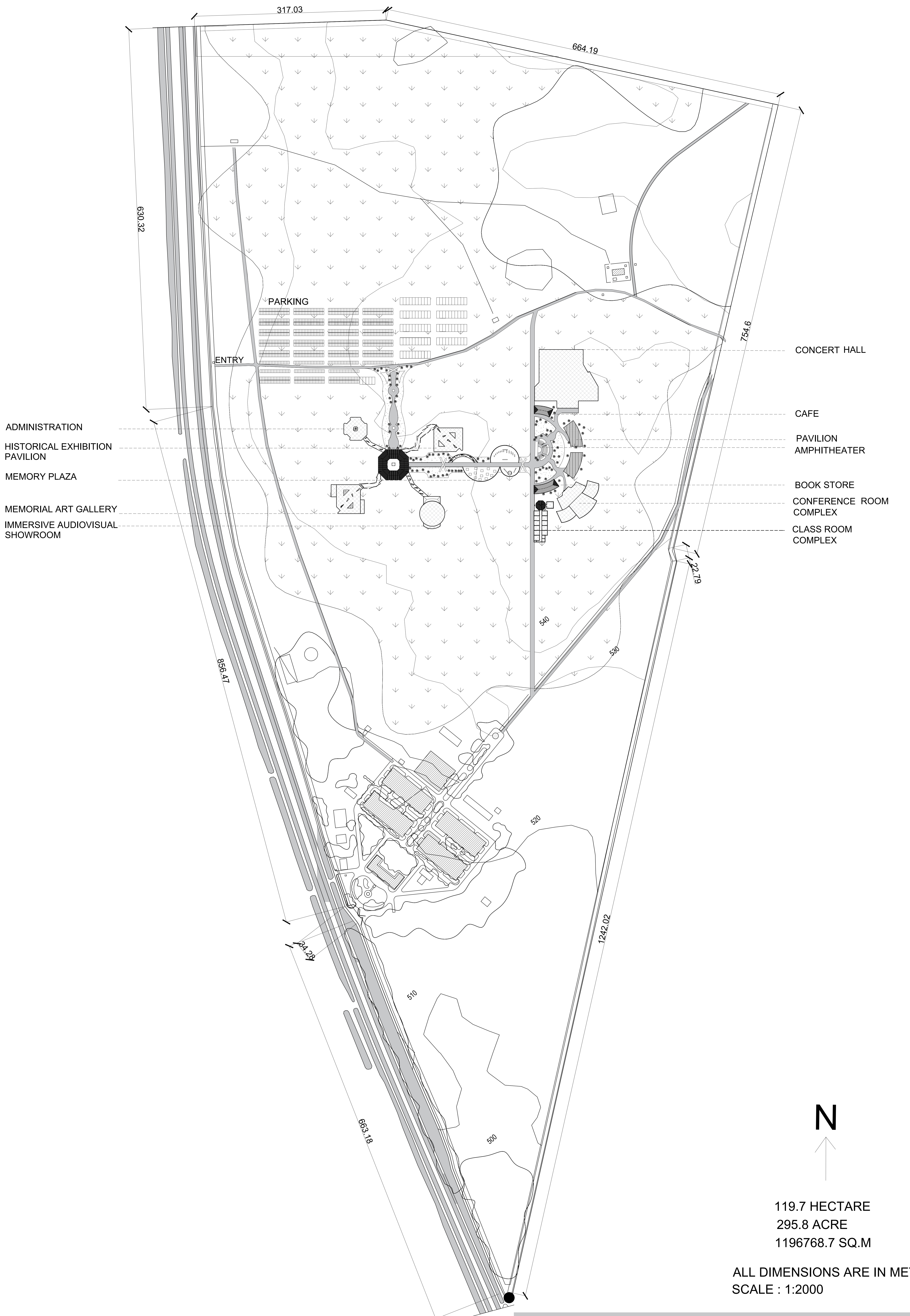

119.7 HECTARE
 295.8 ACRE
 1196768.7 SQ.M

ALL DIMENSIONS ARE IN METER
 SCALE : 1:2000

INTERPRETATION CENTER SITE PLAN

K.C.AKSHAYA- 230101601042
SEMESTER- VI
DESIGN
CRESCENT SCHOOL OF ARCHITECTURE

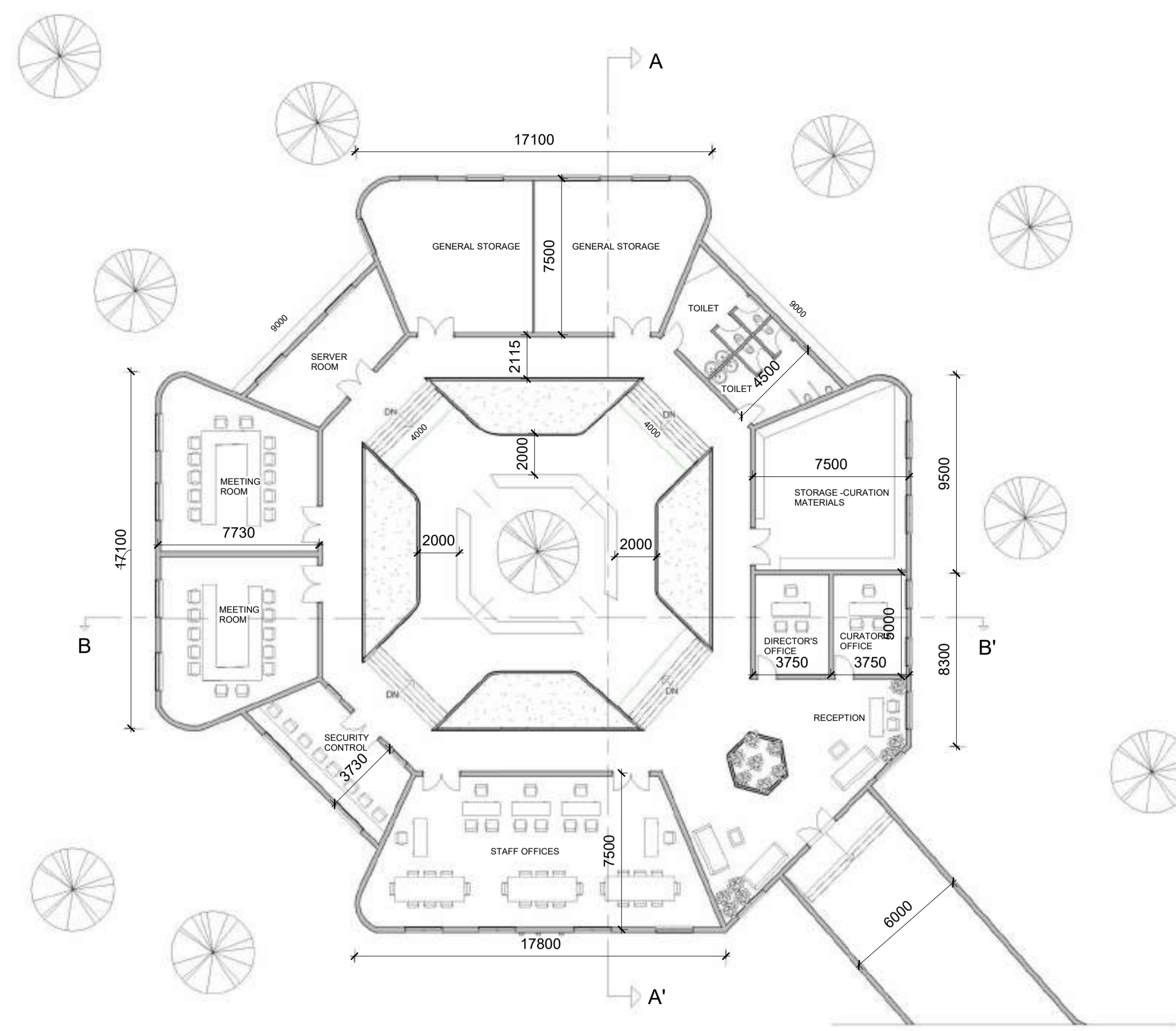

PLAN

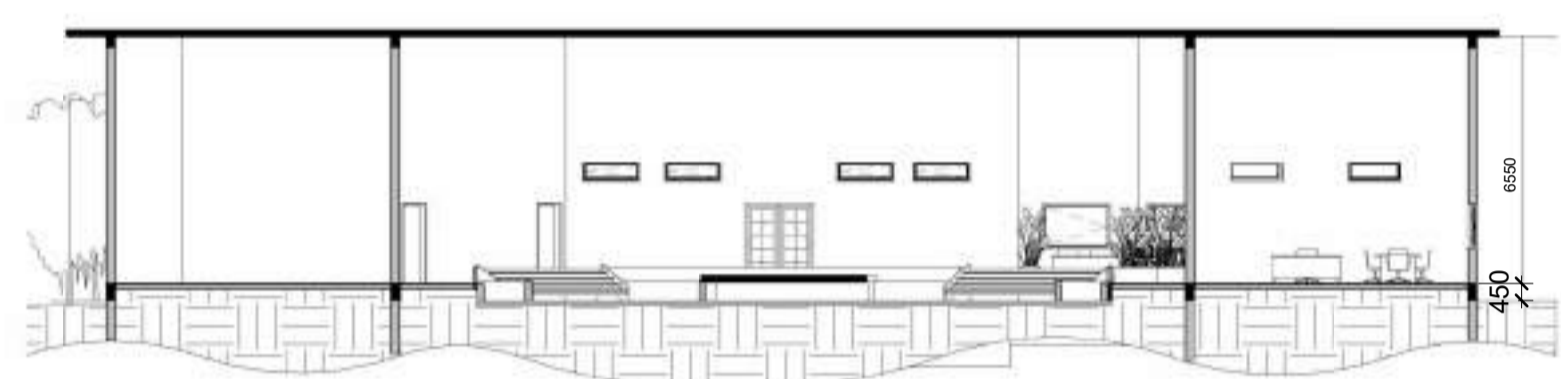

SECTION AA'

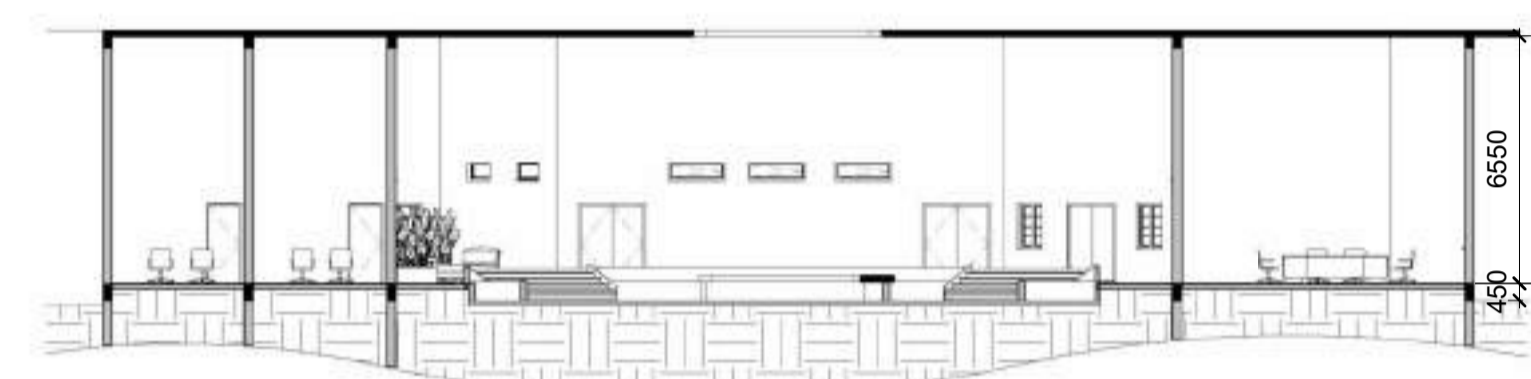

SECTION BB'

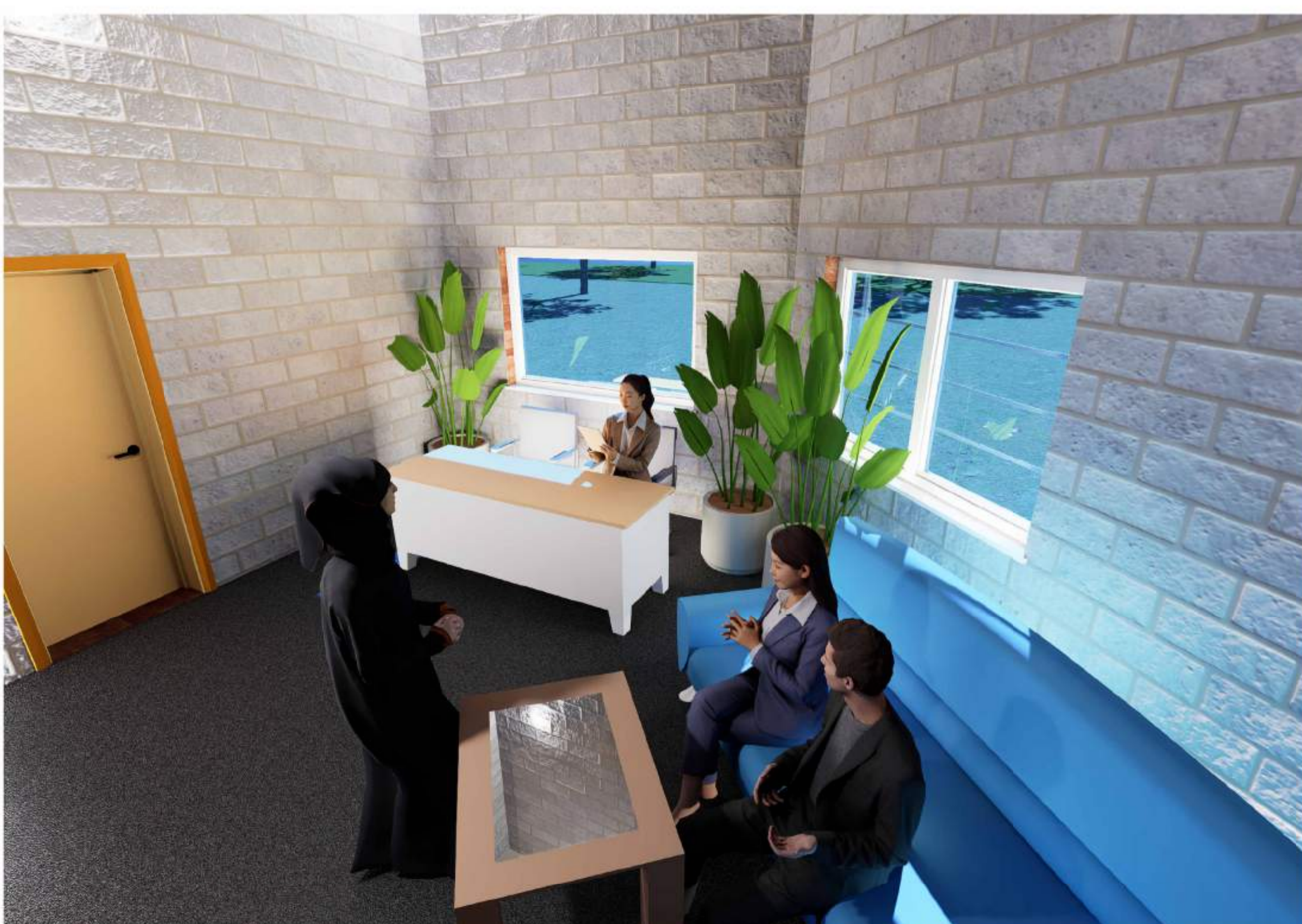

SCALE:- 1:200
ALL DIMINTIONS ARE IN M

INTERPRETATION CENTER ADMINISTRATION

K.C.AKSHAYA- 230101601042
SEMESTER- VI
DESIGN
CRESCENT SCHOOL OF ARCHITEXTURE

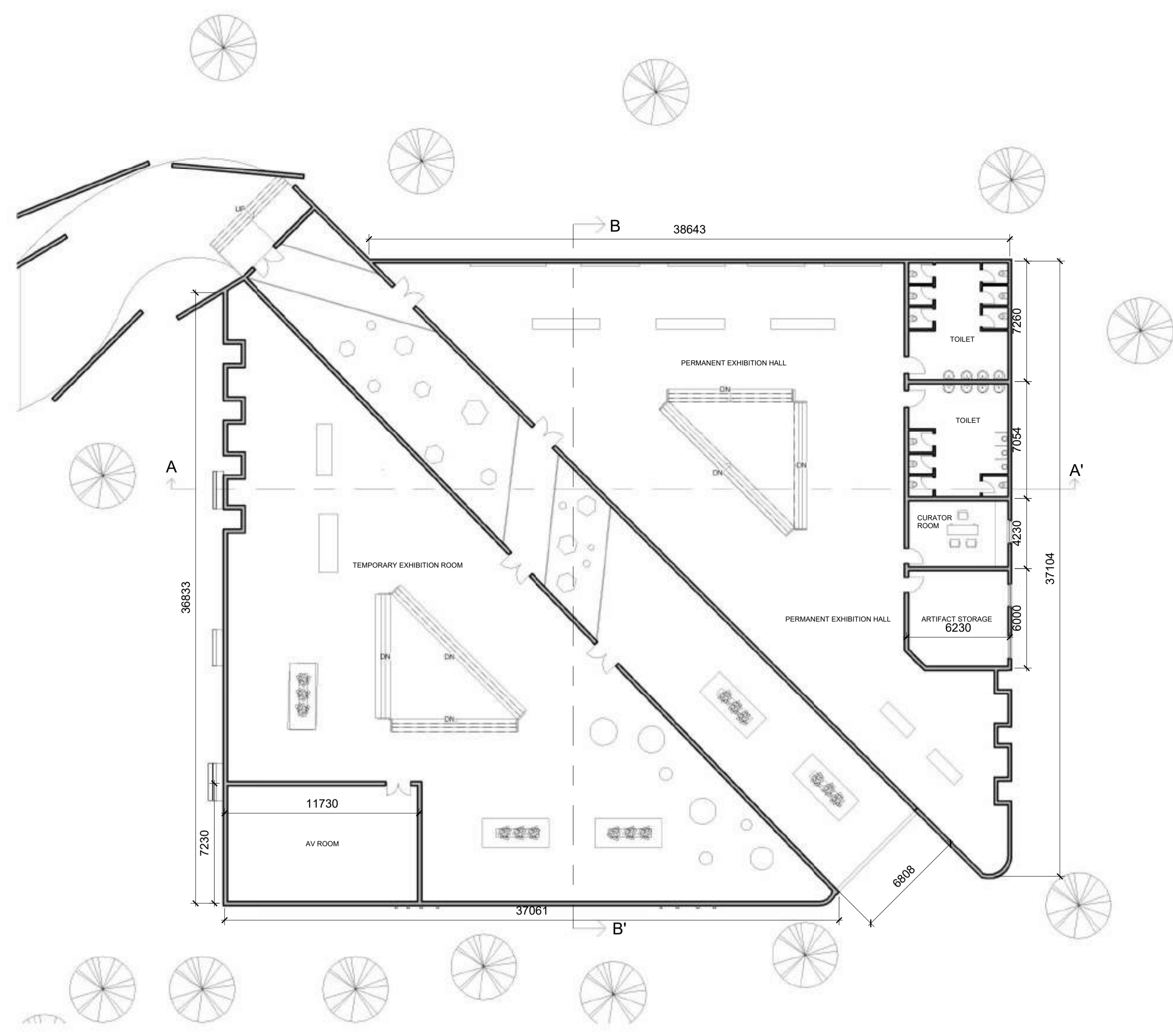

PLAN

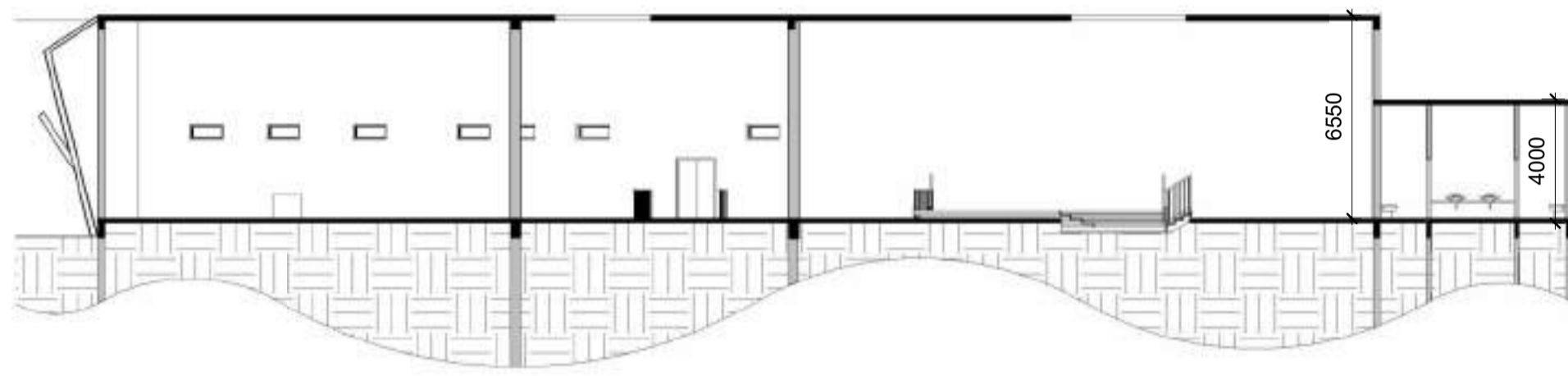

SECTION AA'

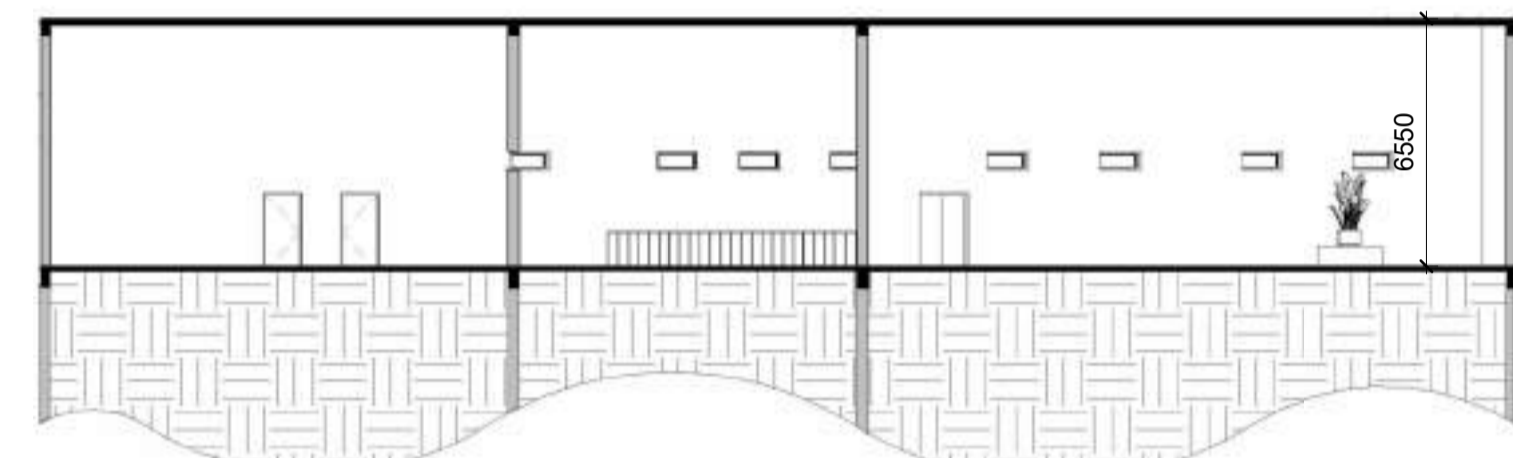

SECTION BB'

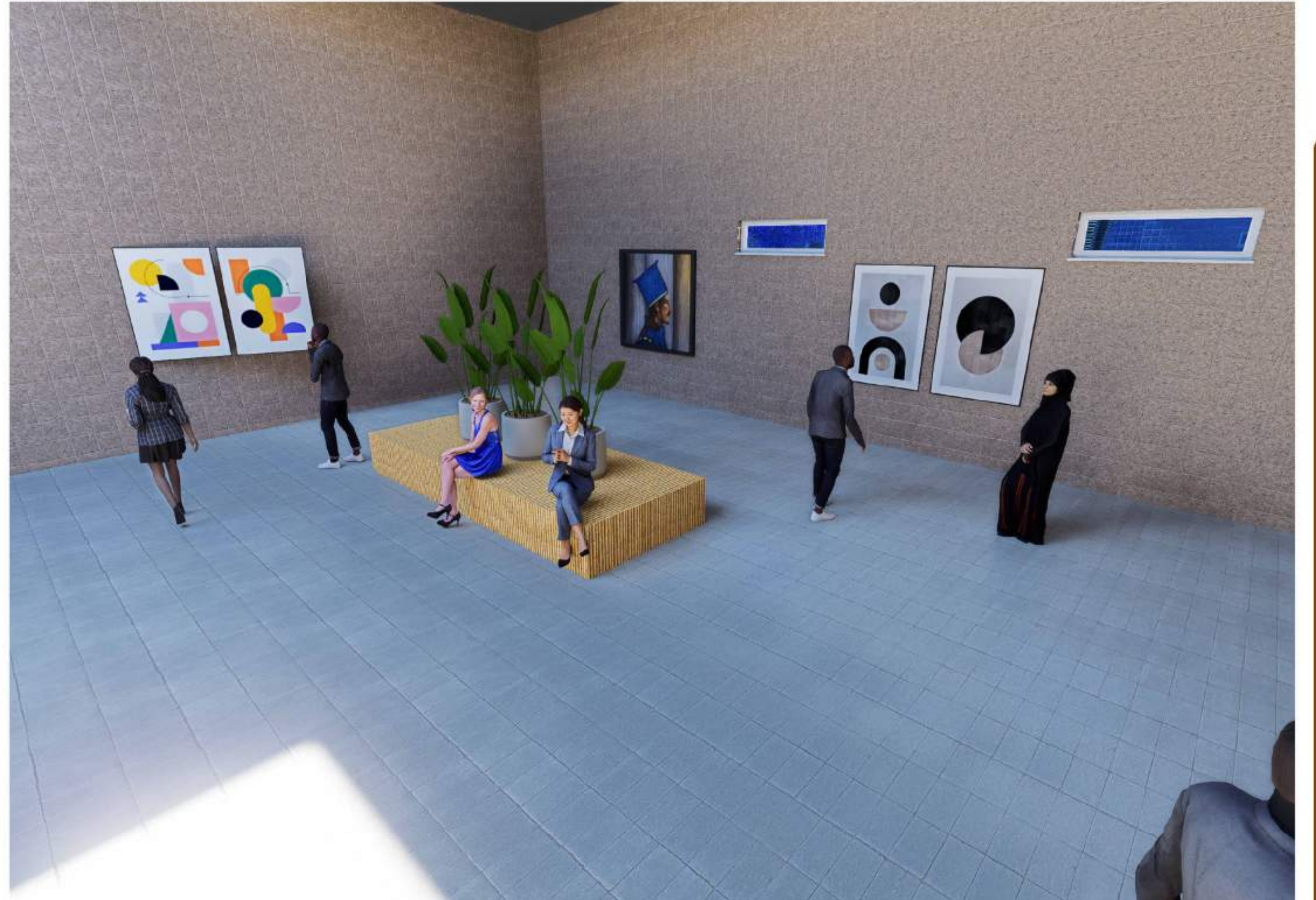
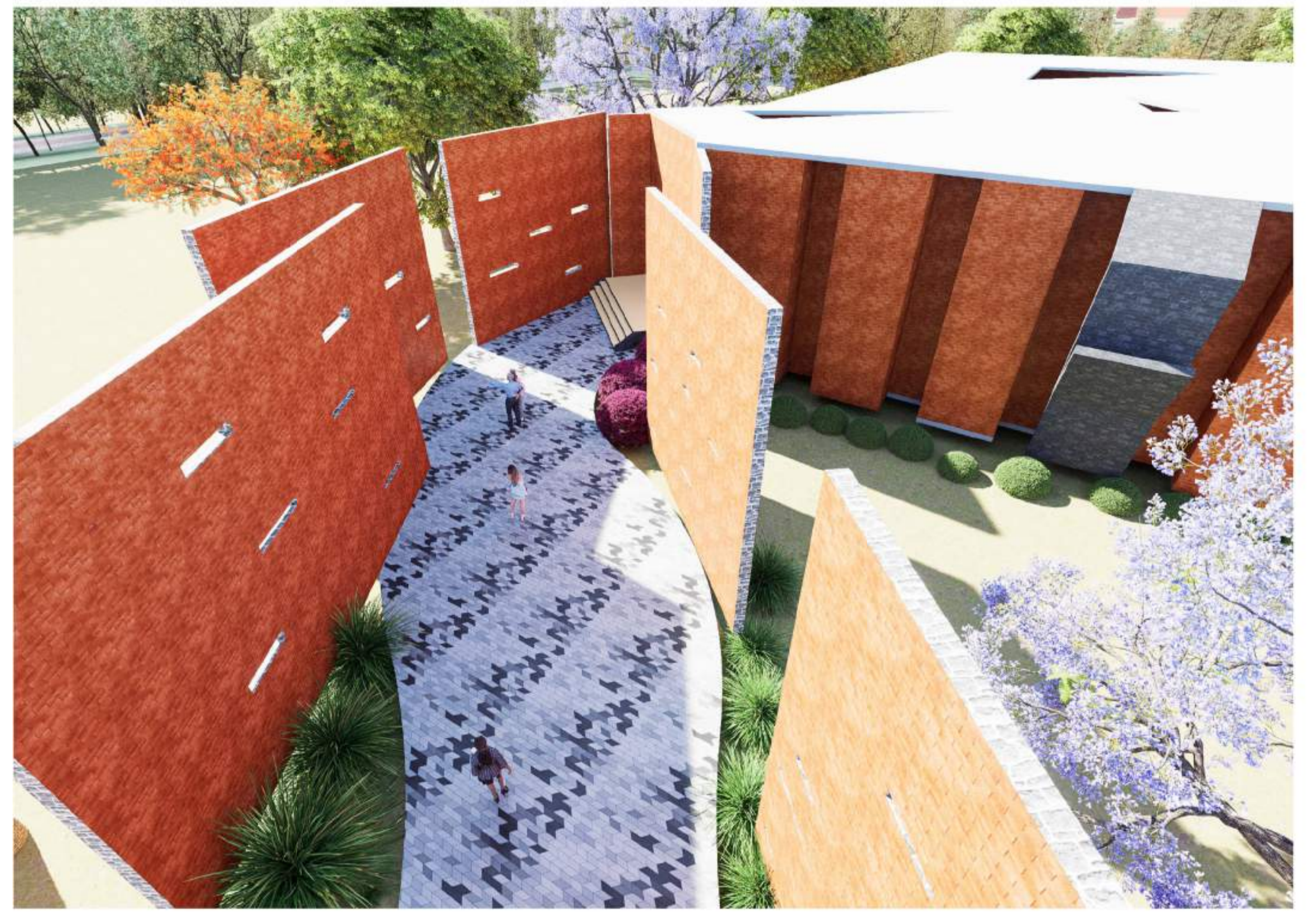

SCALE:- 1:200
ALL DIMINTIONS ARE IN M

INTERPRETATION CENTER HISTORICAL EXHIBITION PAVILION

K.C.AKSHAYA- 230101601042

SEMESTER- VI

DESIGN

CRESCENT SCHOOL OF ARCHITEXTURE

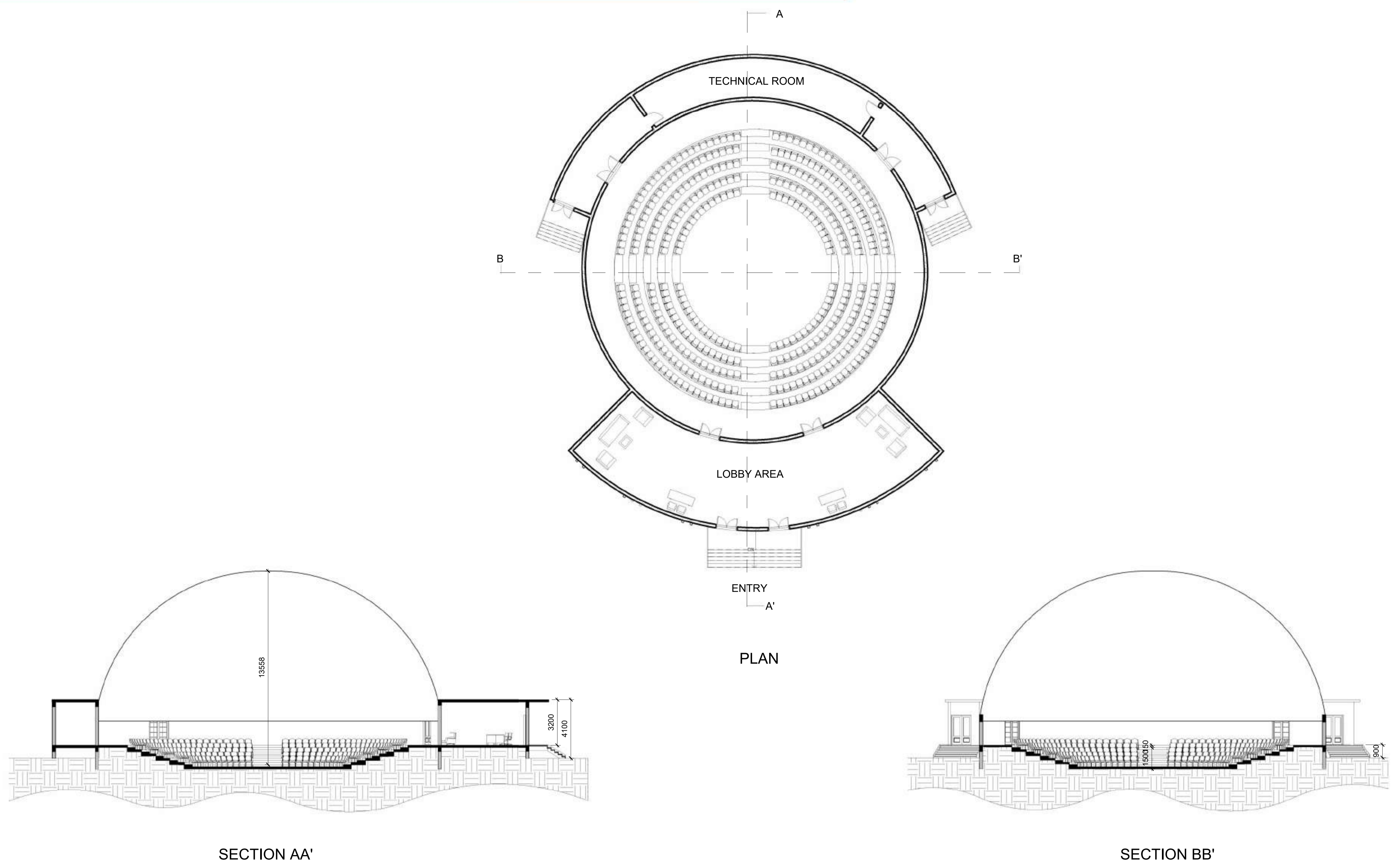

SCALE:- 1:200
ALL DIMENTIONS ARE IN M

INTERPRETATION CENTER IMMERSIVE AUDIOVISUAL SHOWROOM

K.C.AKSHAYA- 230101601042

SEMESTER- VI

DESIGN

CRESCENT SCHOOL OF ARCHITECTURE

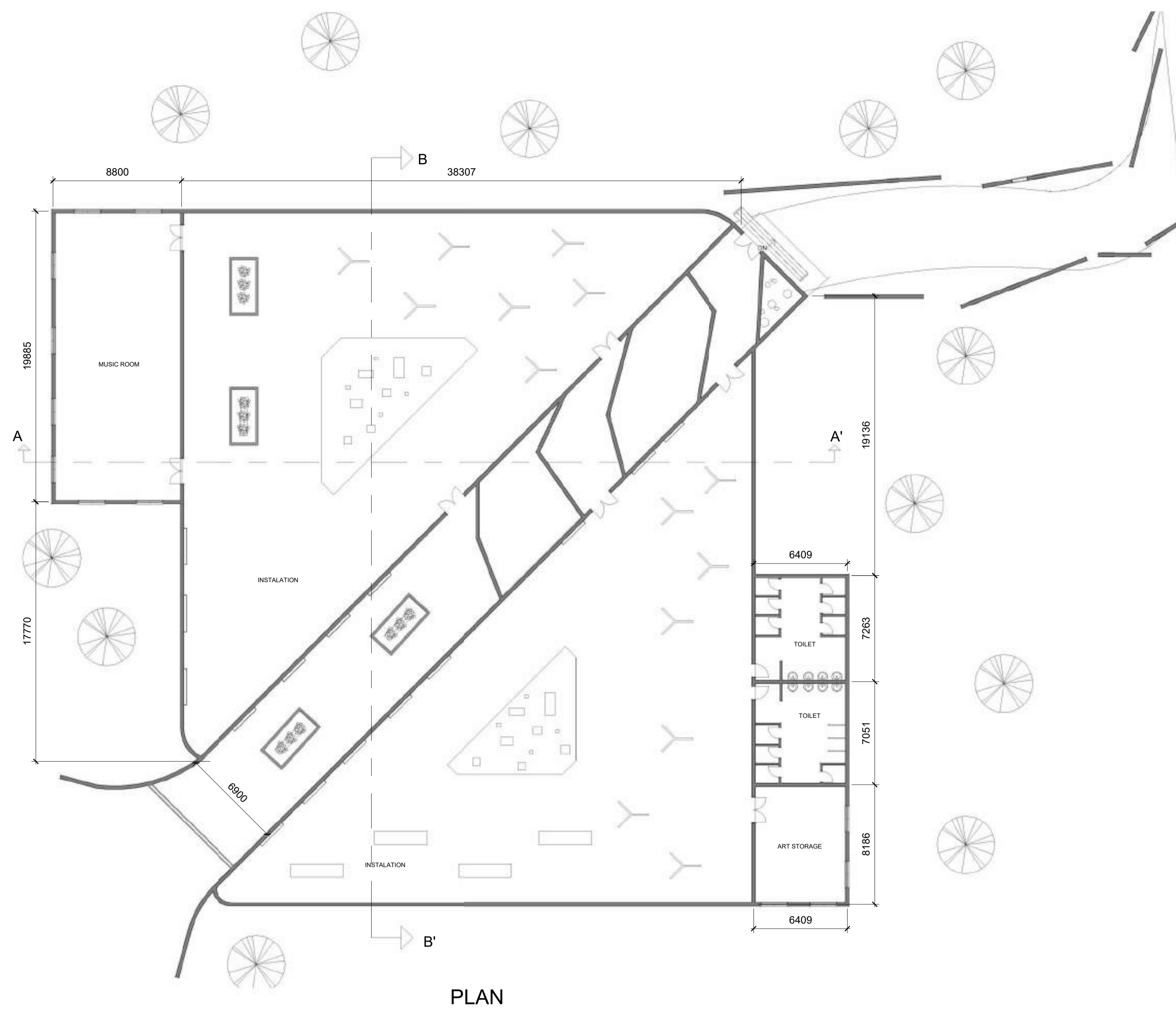

PLAN

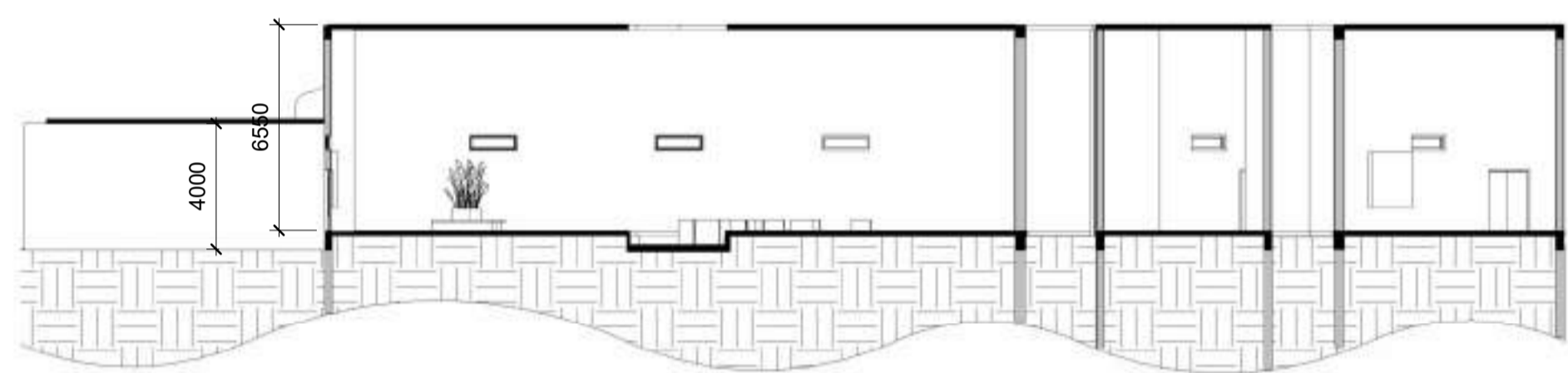

SECTION AA'

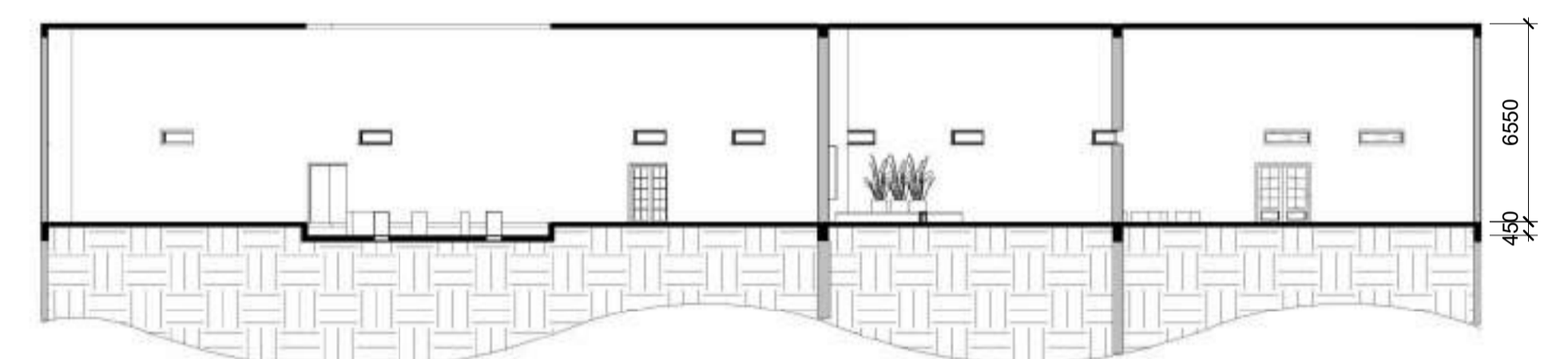

SECTION BB'

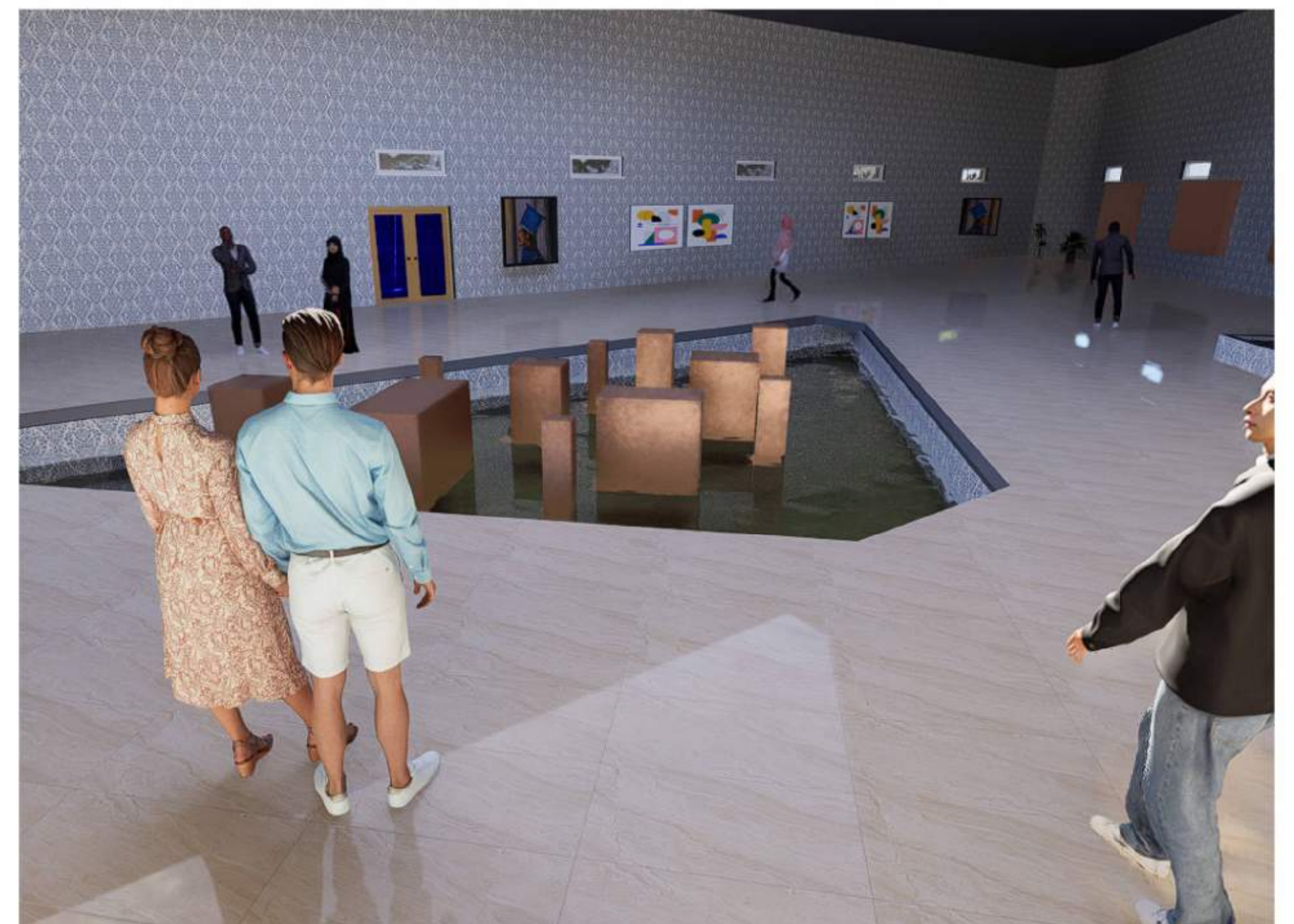

SCALE:- 1:200
ALL DIMINTIONS ARE IN M

INTERPRETATION CENTER MEMORIAL ART GALLERY

K.C.AKSHAYA- 230101601042

SEMESTER- VI

DESIGN

CRESCENT SCHOOL OF ARCHITEXTURE

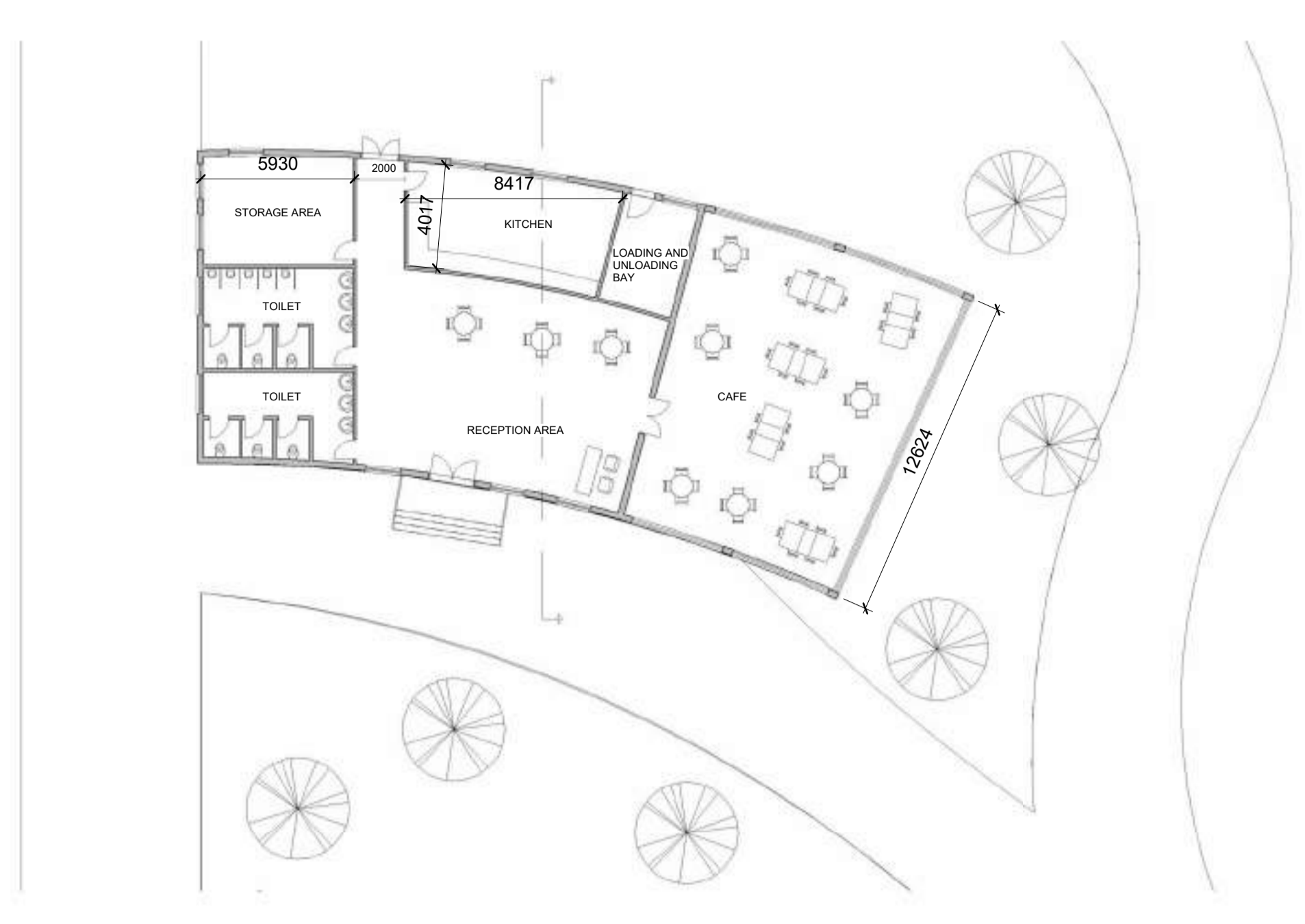

PLAN

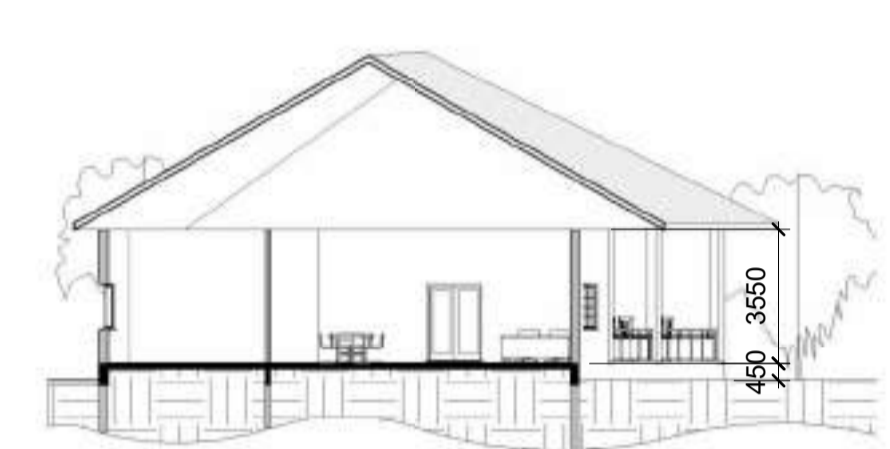

SECTION

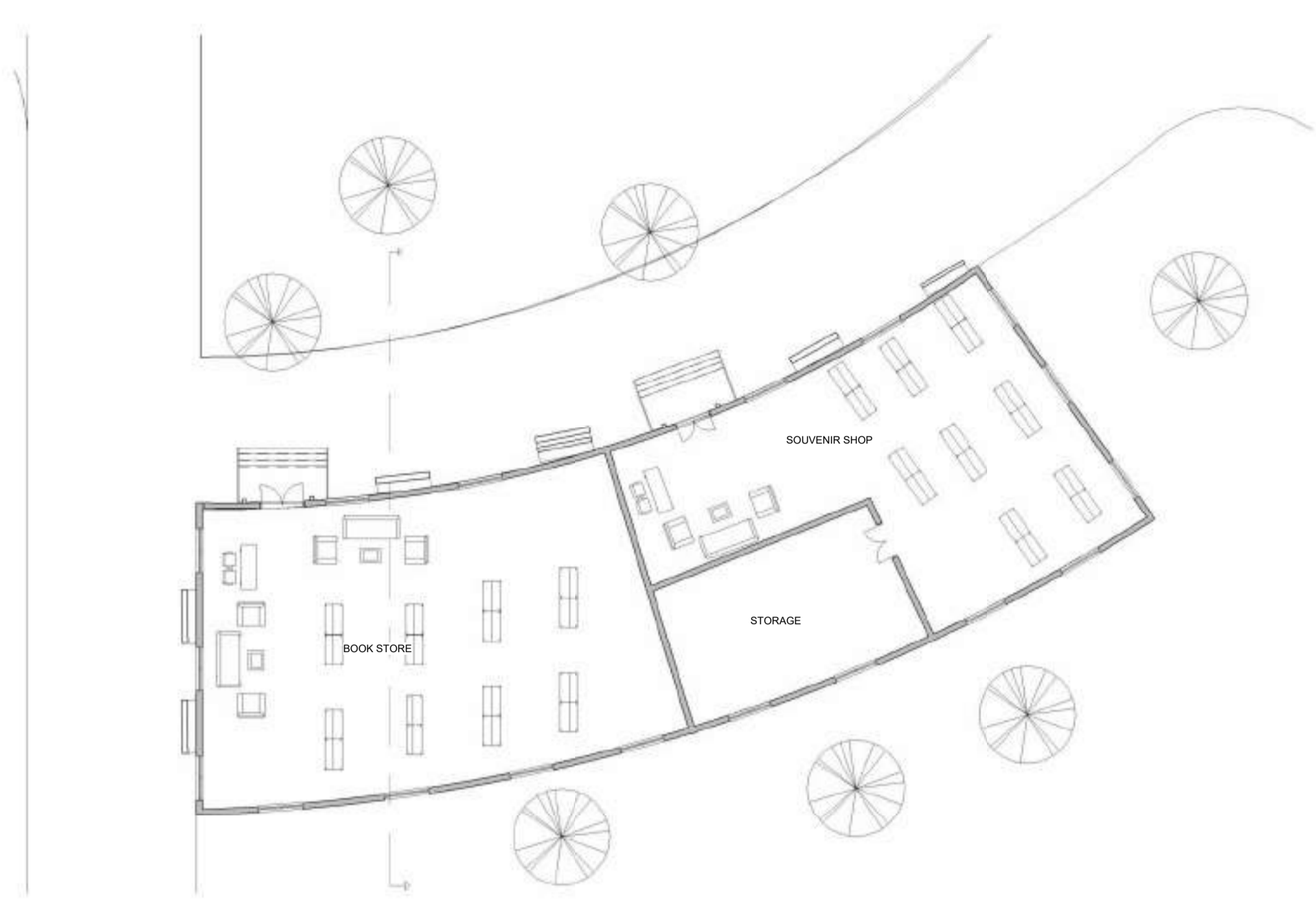

PLAN

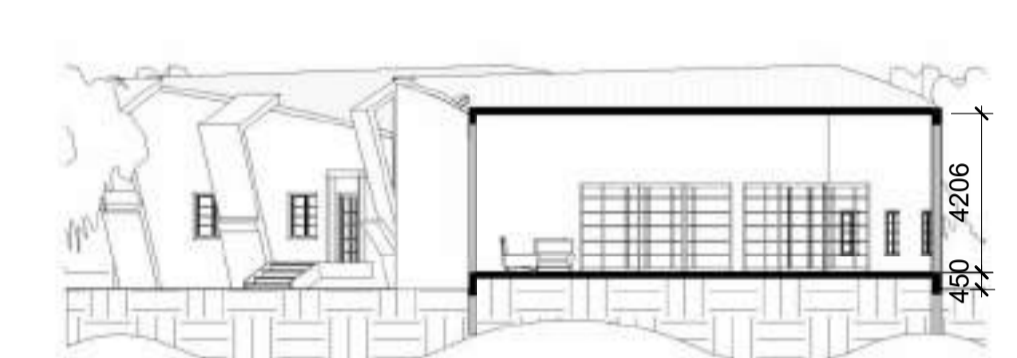

SECTION



SCALE:- 1:200
ALL DIMENTIONS ARE IN M

INTERPRETATION CENTER COMMERCIAL PREMISES

K.C.AKSHAYA- 230101601042
SEMESTER- VI
DESIGN
CRESCENT SCHOOL OF ARCHITEXTURE

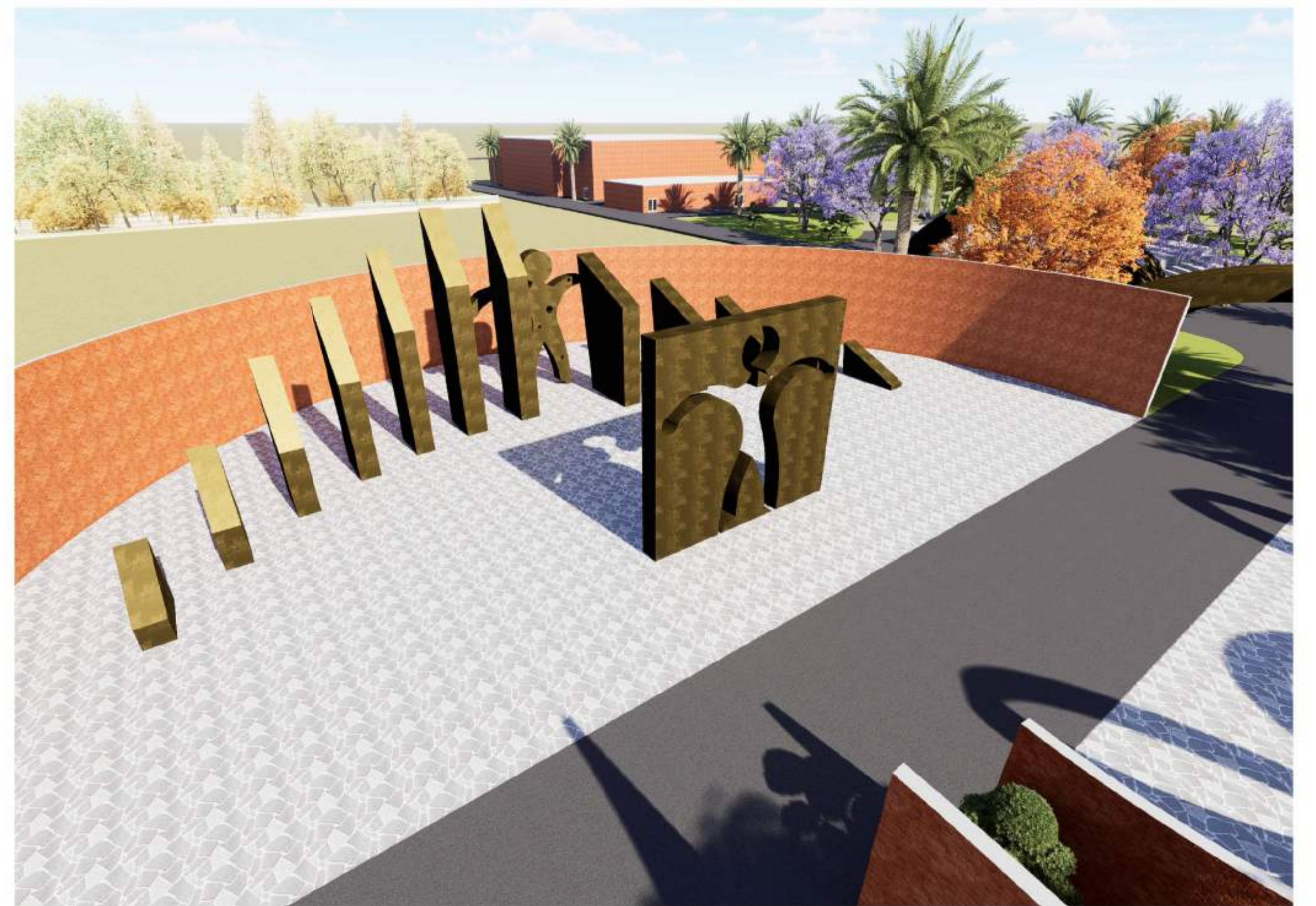
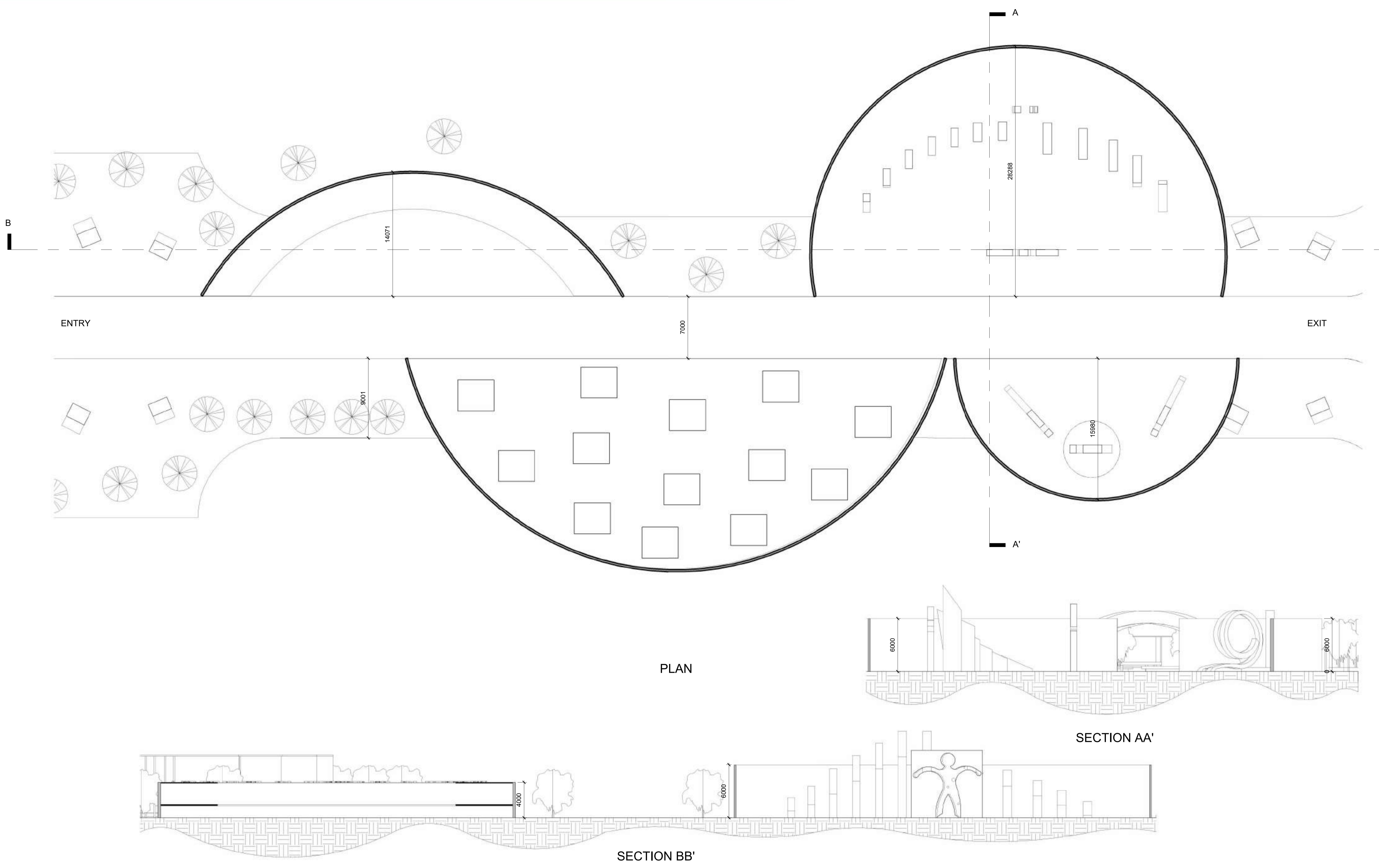

SCALE:- 1:200
ALL DIMINTIONS ARE IN M

INTERPRETATION CENTER MEMORY PLAZA

K.C.AKSHAYA- 230101601042

SEMESTER- VI

DESIGN

CRESCENT SCHOOL OF ARCHITEXTURE

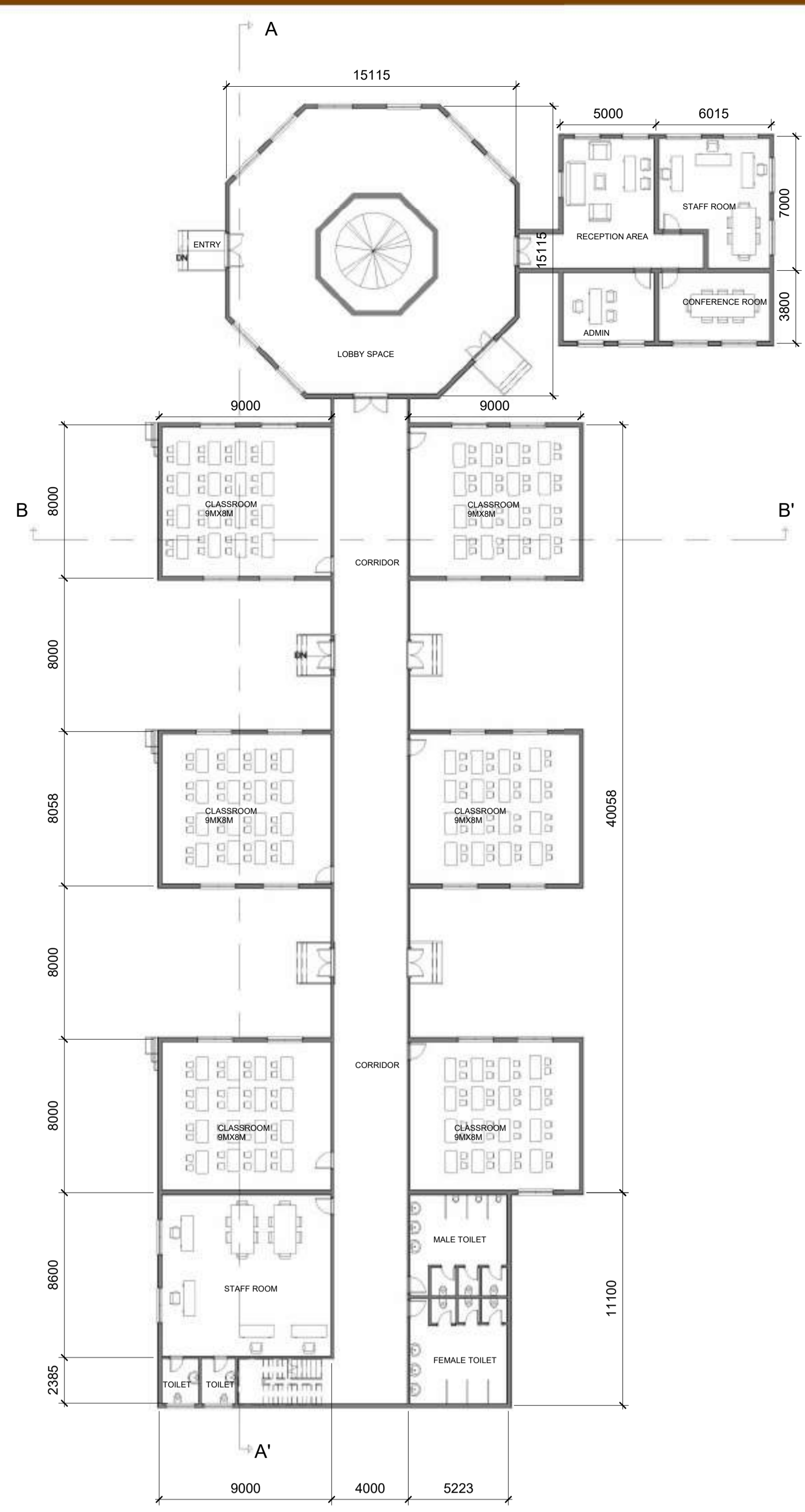

GROUND FLOOR PLAN

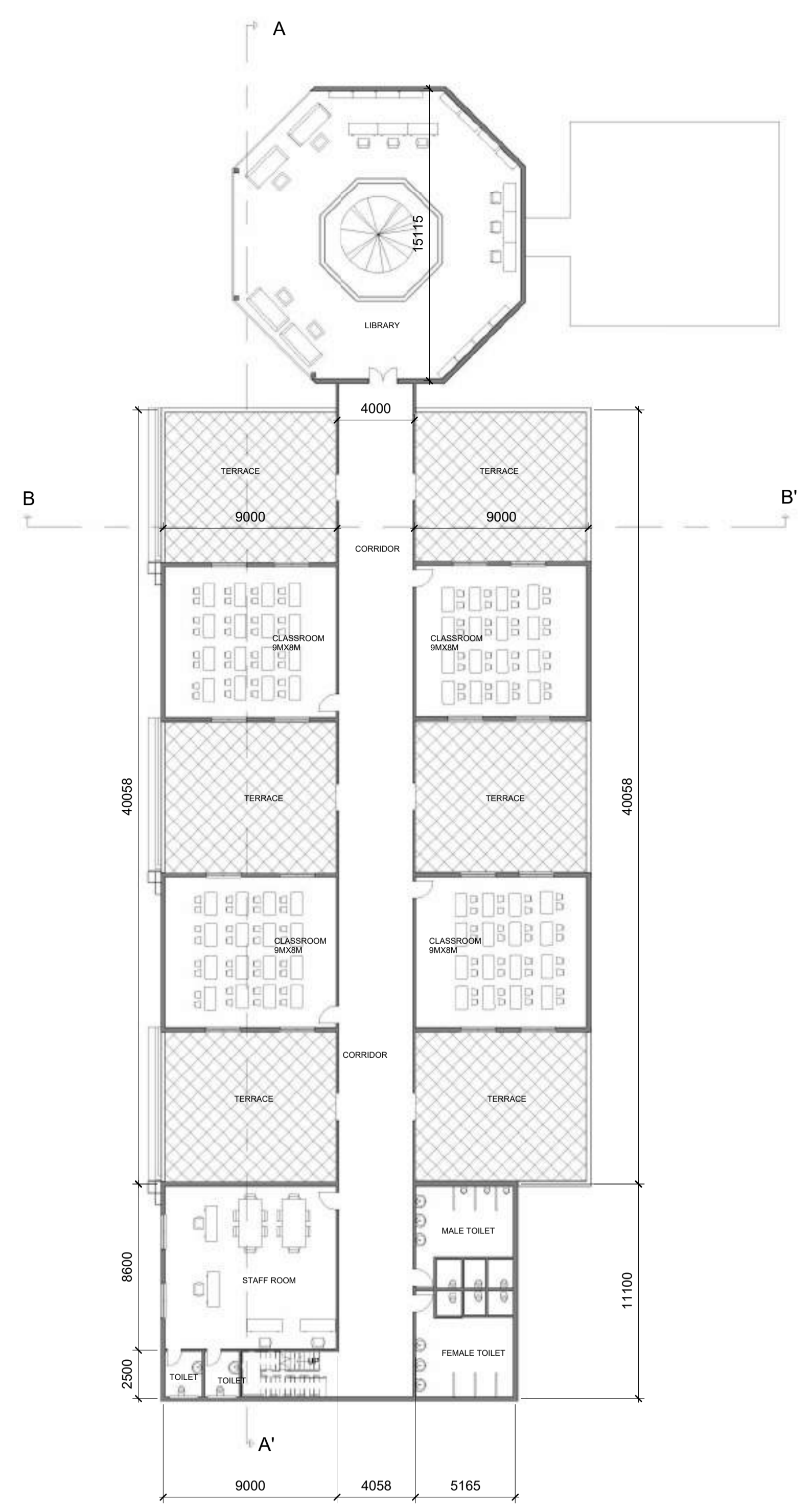

FIRST FLOOR PLAN

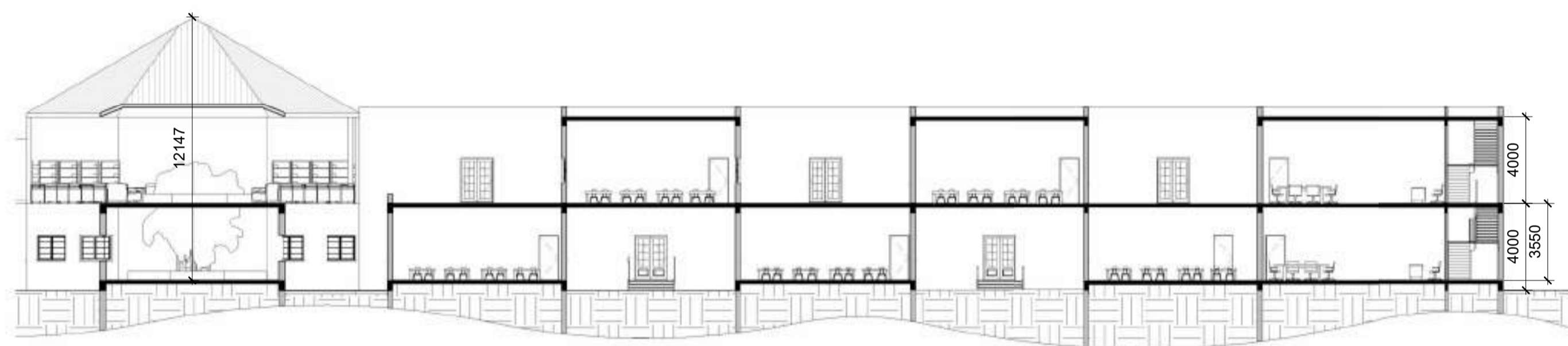

SECTION AA'

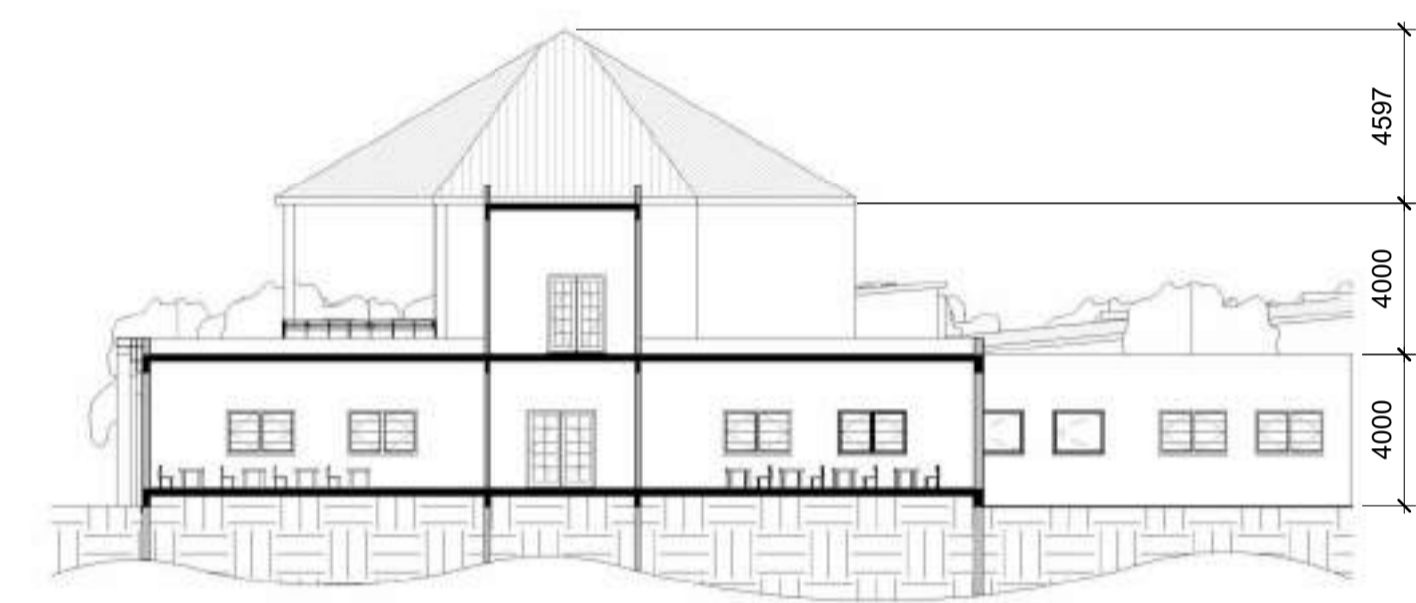

SECTION BB'



SCALE:- 1:200
ALL DIMENTIONS ARE IN M

INTERPRETATION CENTER CLASSROOM COMPLEX

K.C.AKSHAYA- 230101601042
SEMESTER- VI
DESIGN
CRESCENT SCHOOL OF ARCHITEXTURE

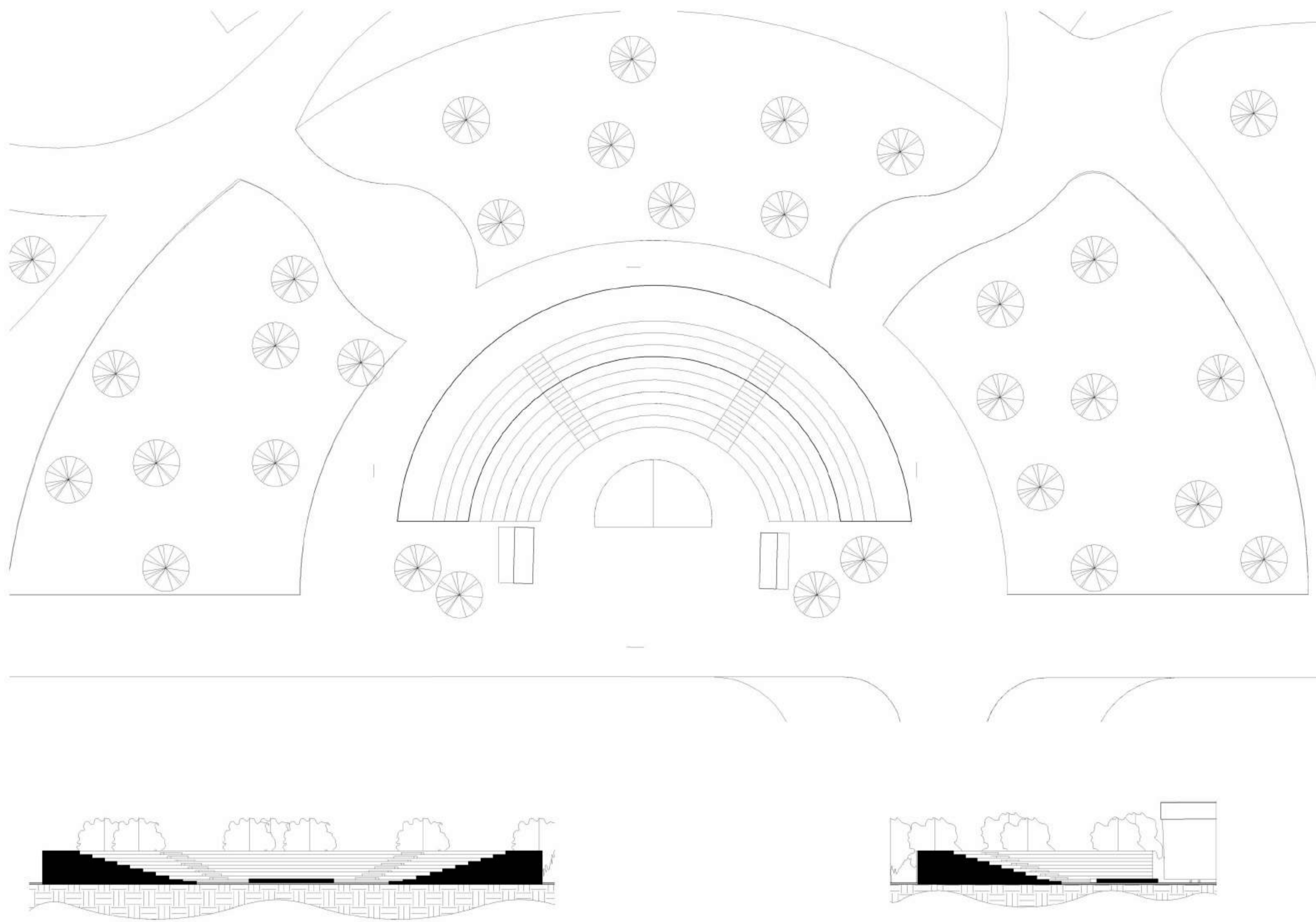

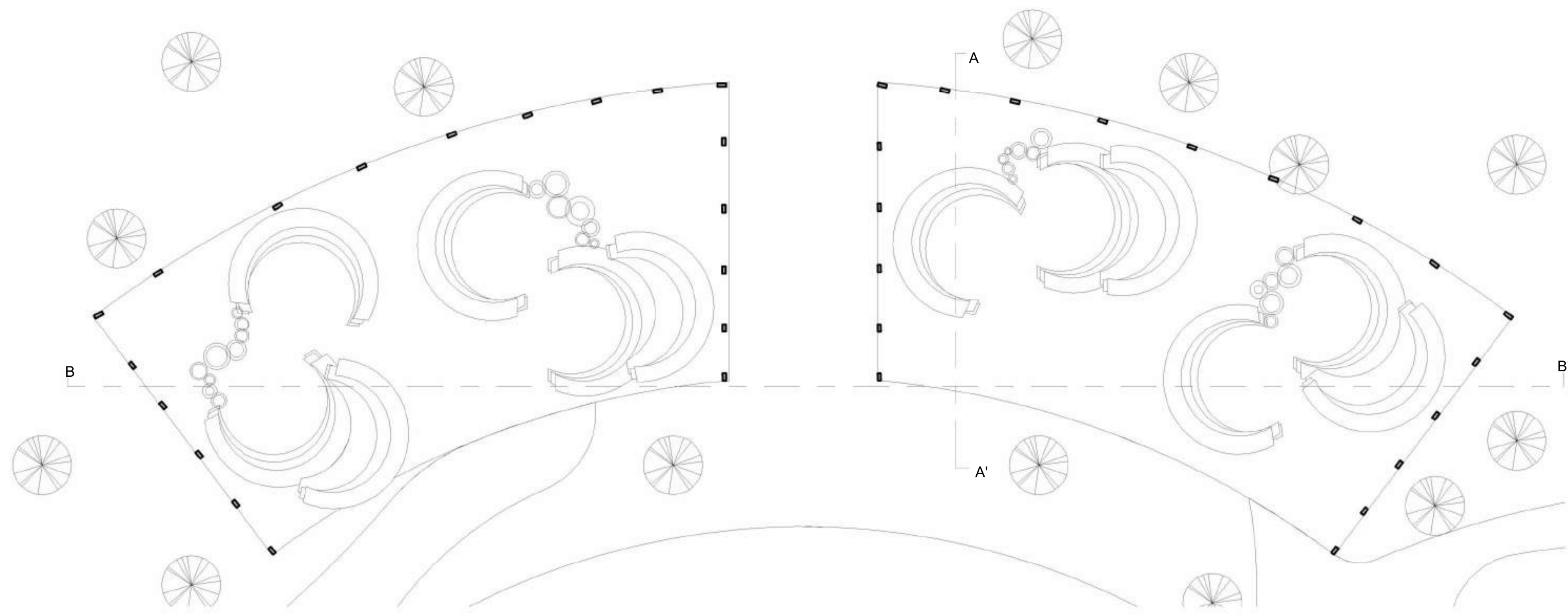

PLAN

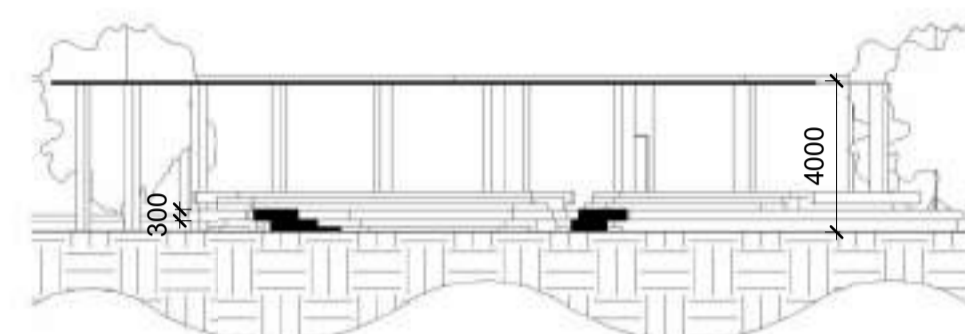

SECTION AA'

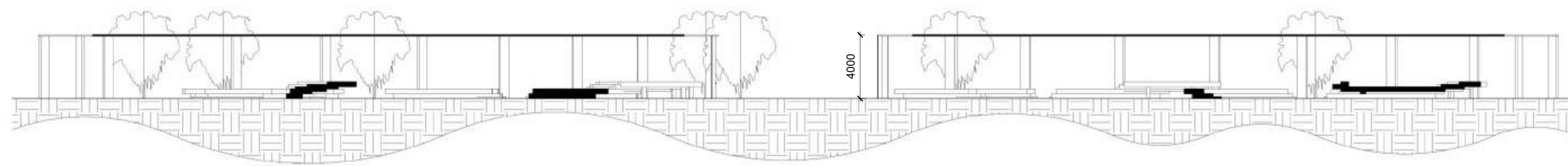

SECTION BB'



SCALE:- 1:200
ALL DIMENTIONS ARE IN MM

INTERPRETATION CENTER SHADE HOUSE

K.C.AKSHAYA- 230101601042

SEMESTER- VI

DESIGN

CRESCENT SCHOOL OF ARCHITEXTURE

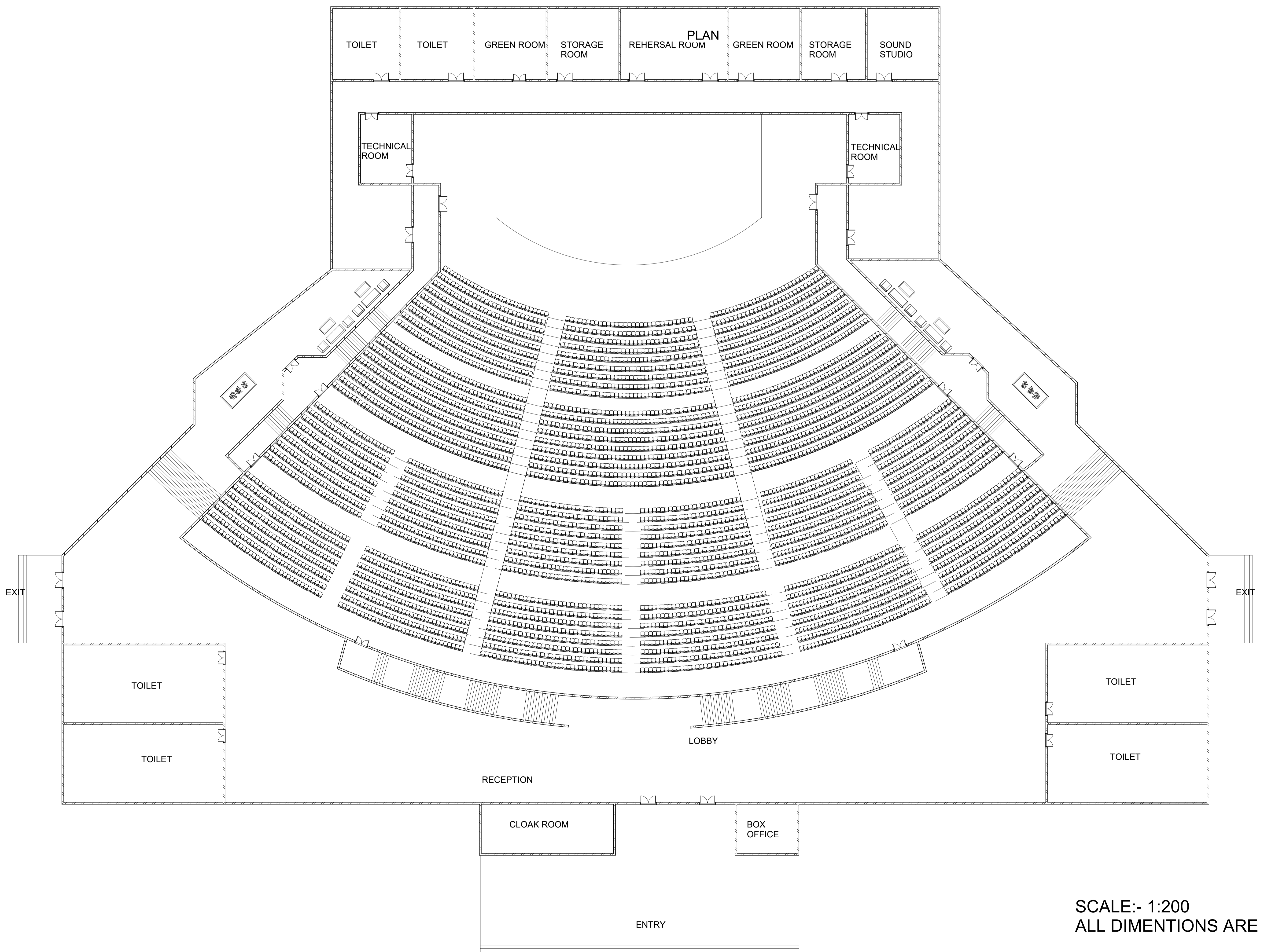
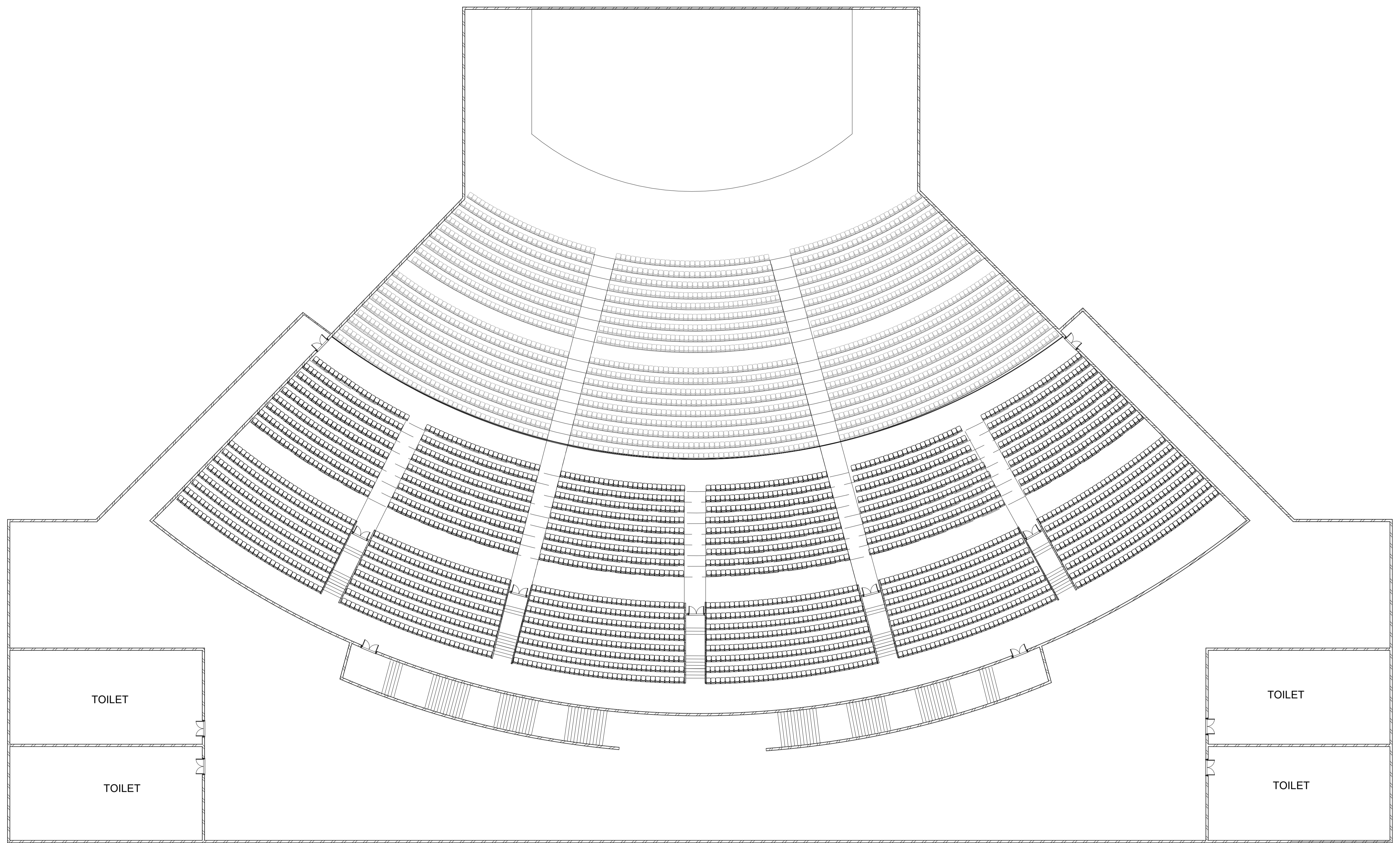

SCALE:- 1:200
ALL DIMINTIONS ARE IN M

INTERPRETATION CENTER CONCERT HALL

K.C.AKSHAYA- 230101601042

SEMESTER- VI

DESIGN

CRESCENT SCHOOL OF ARCHITECTURE

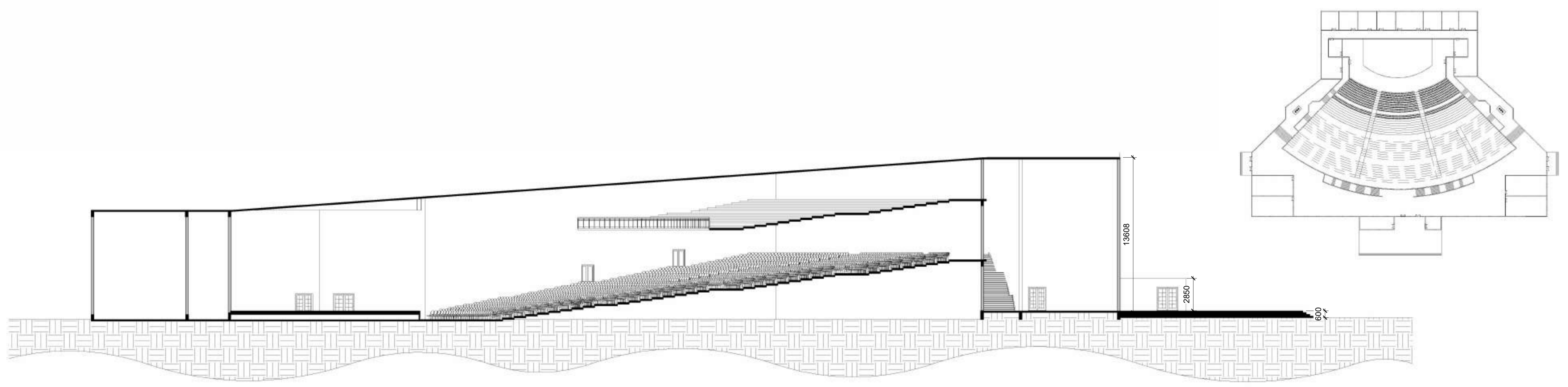

SECTION AA'

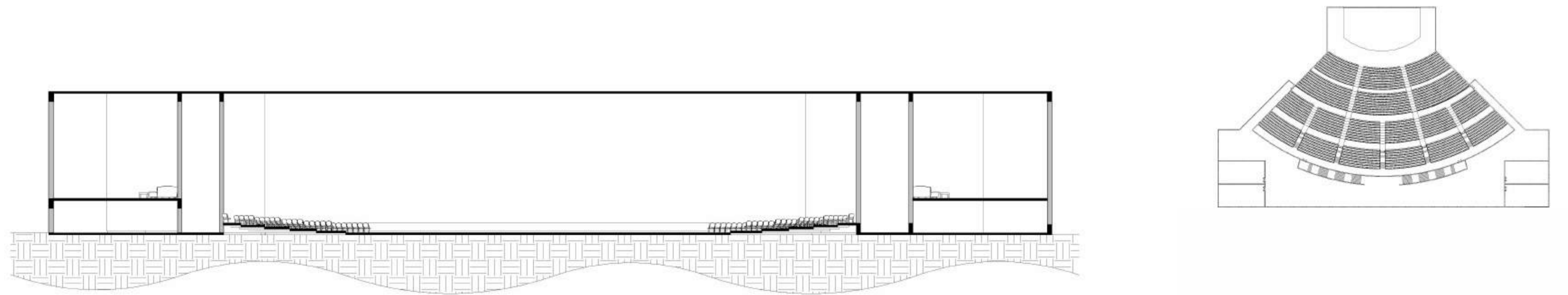

SECTION BB'

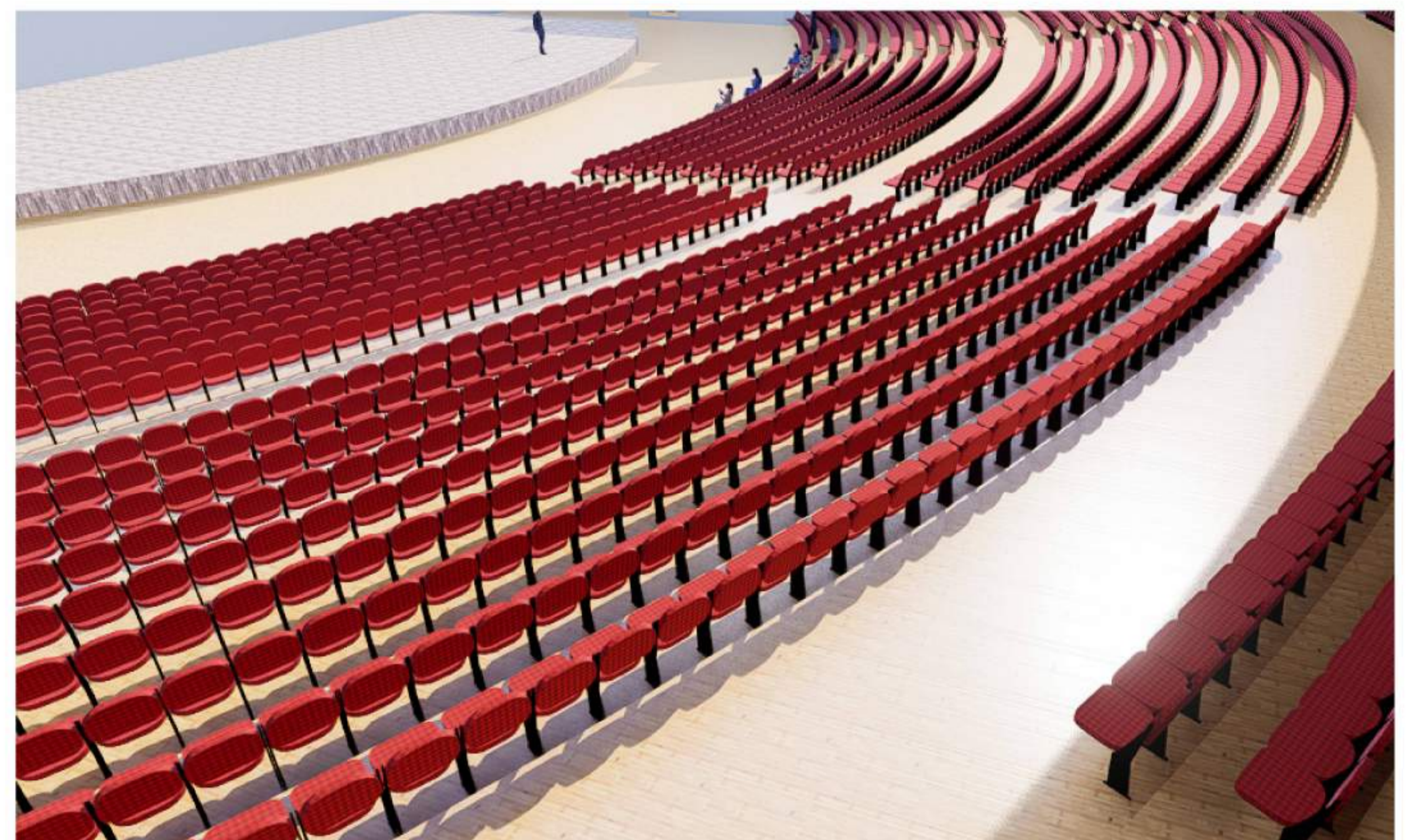

SCALE:- 1:200
ALL DIMINTIONS ARE IN M

INTERPRETATION CENTER CONCERT HALL

K.C.AKSHAYA- 230101601042

SEMESTER- VI

DESIGN

CRESCENT SCHOOL OF ARCHITEXTURE

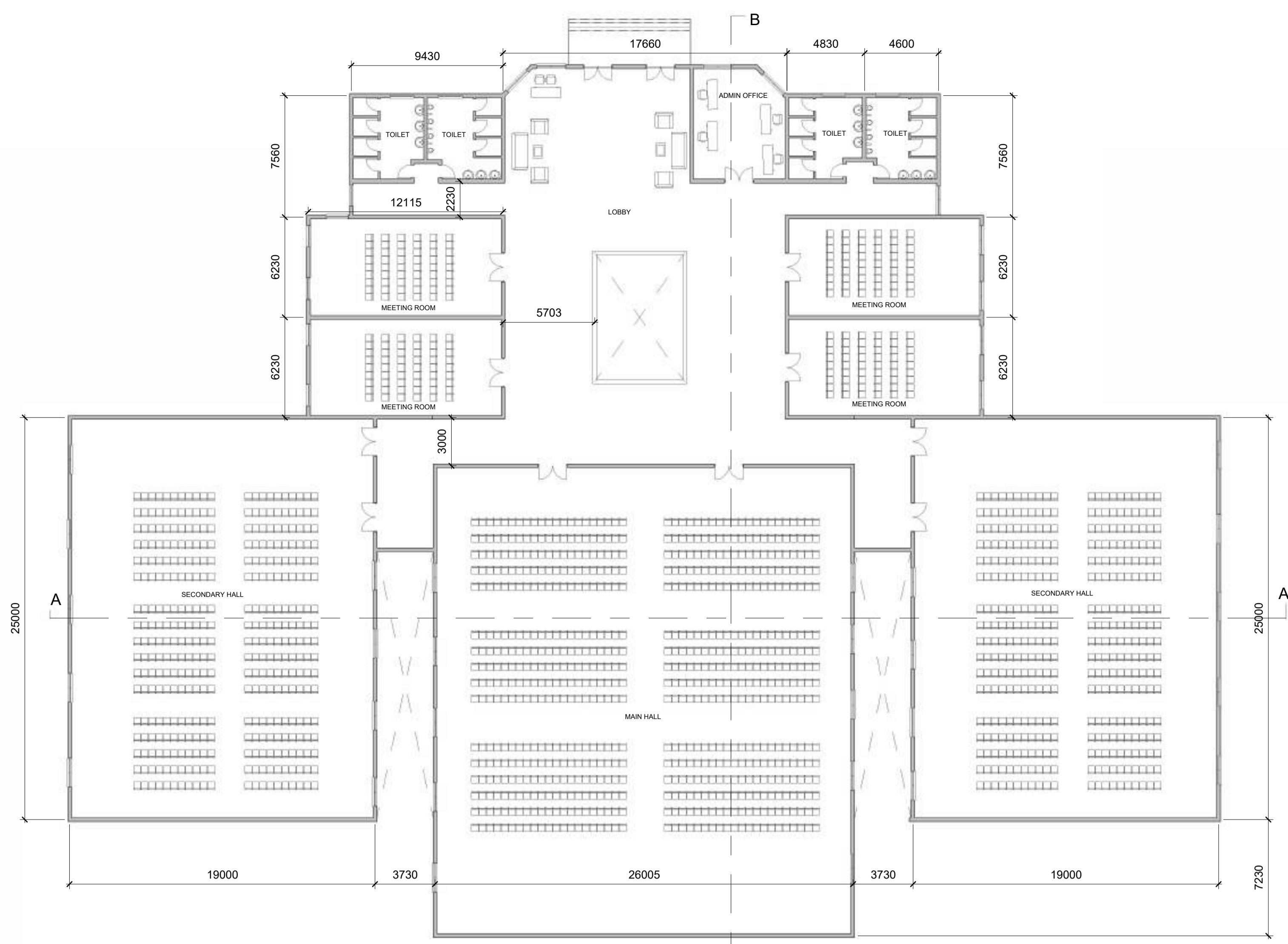

PLAN

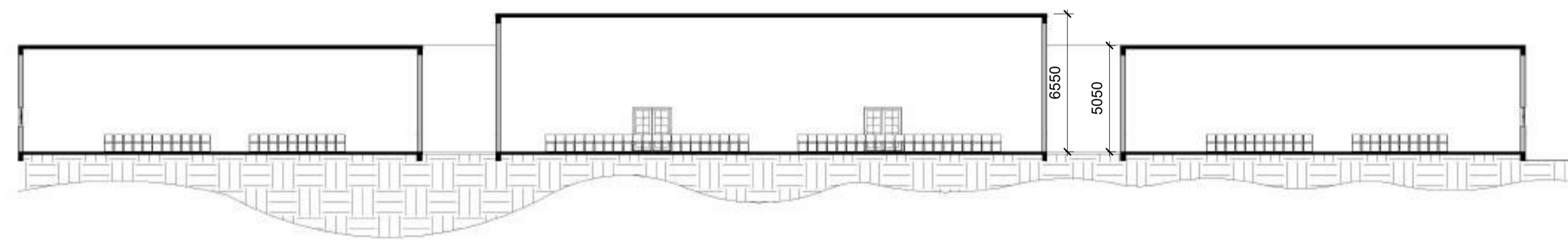

SECTION AA'

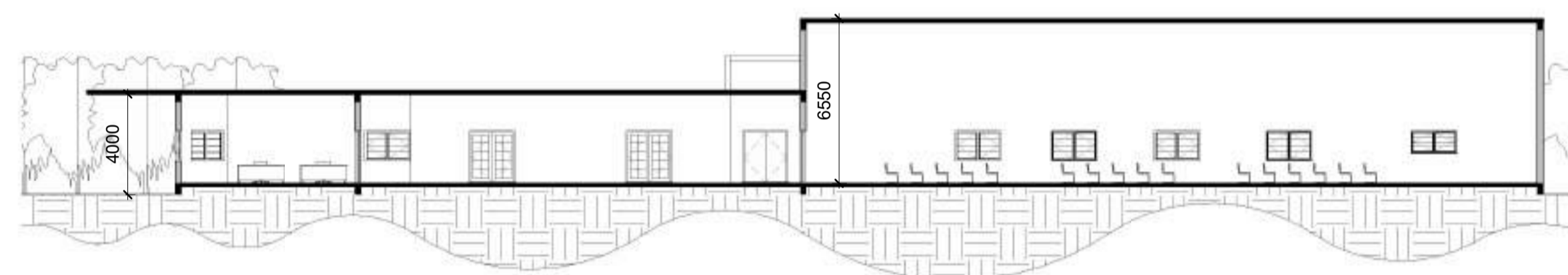

SECTION BB'

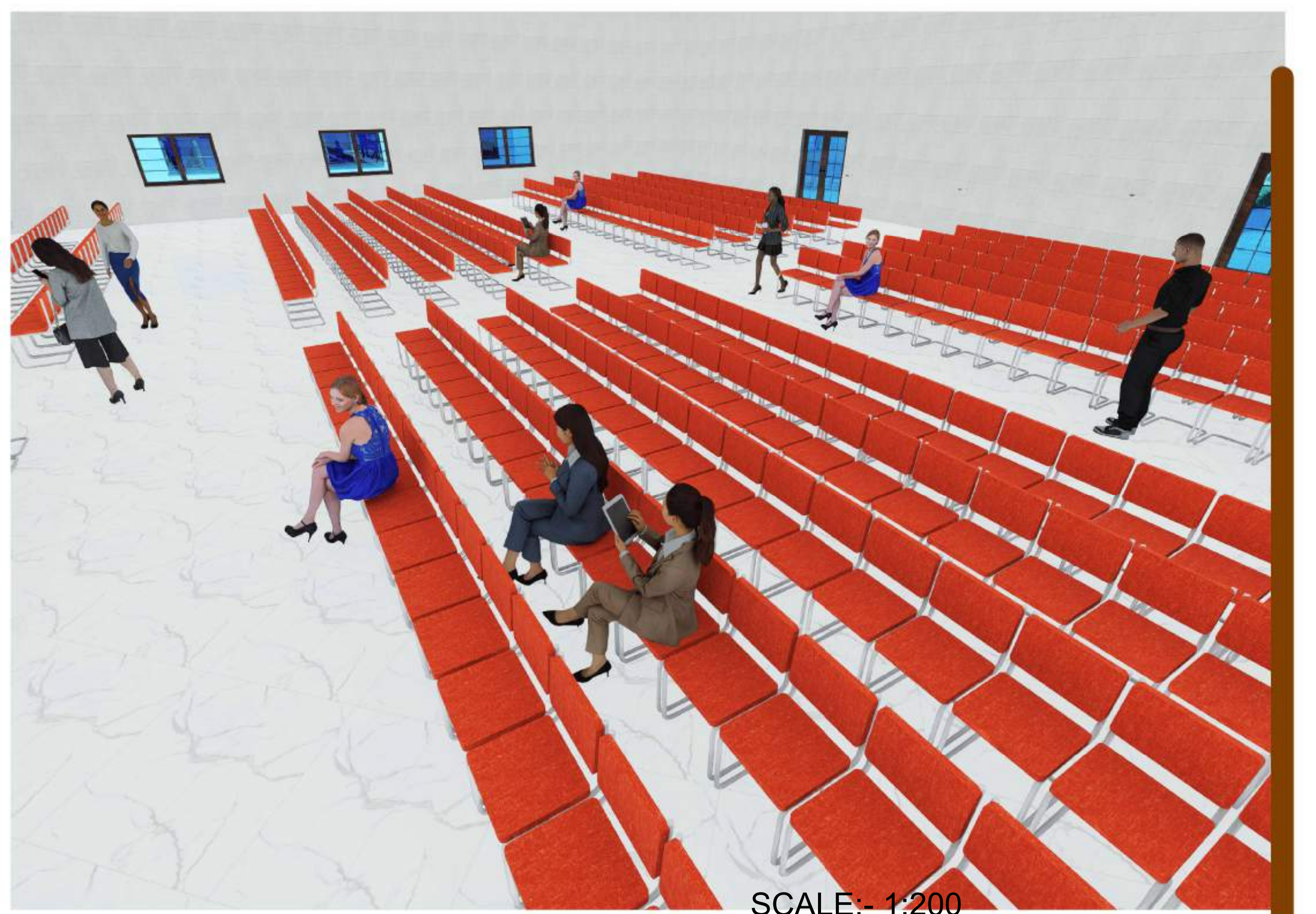

SCALE:- 1:200
ALL DIMENTIONS ARE IN M

INTERPRETATION CENTER CONFERENCE ROOM COMPLEX

K.C.AKSHAYA- 230101601042

SEMESTER- VI

DESIGN

CRESCENT SCHOOL OF ARCHITECTURE