

**SITE LOCATION**

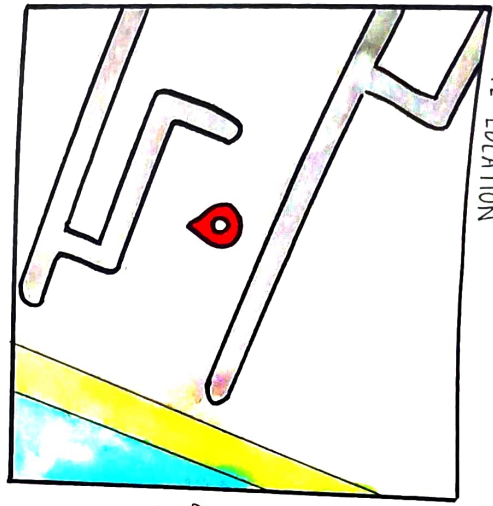

**SITE SHAPE-NEARLY RECTANGULAR**

BOUNDARY CONDITIONS:

- EAST - BEACH
- WEST - RESIDENTIAL AREA
- NORTH - VACANT PLOTS
- SOUTH - RESIDENTIAL PLOTS
- APPROX 30-40 KM FROM CHENNAI COASTAL SUBURBS [MAHABALIPURAM] AND APPROX ~90-100KM FROM CENTRAL CHENNAI CITY

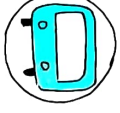
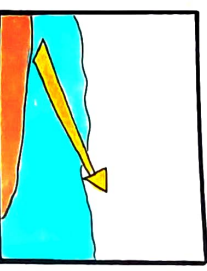
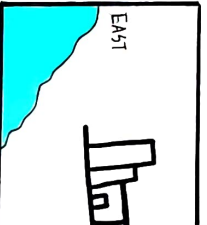
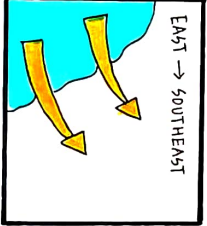
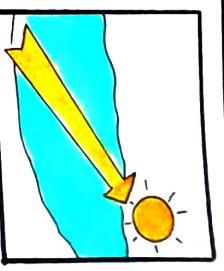
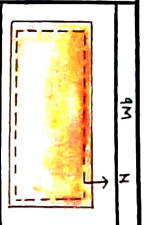
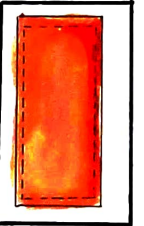
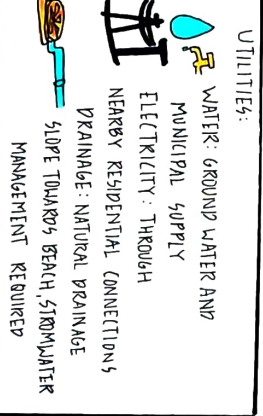
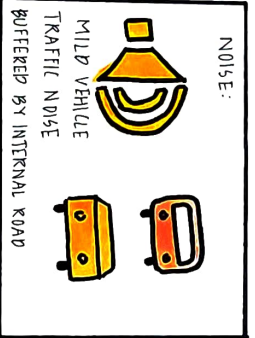
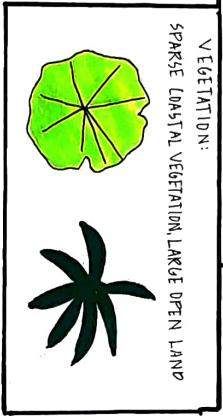
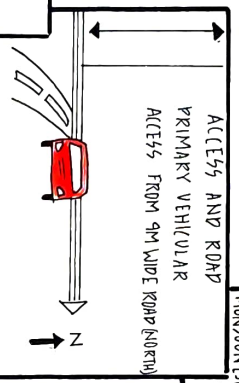
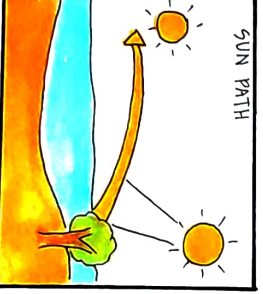
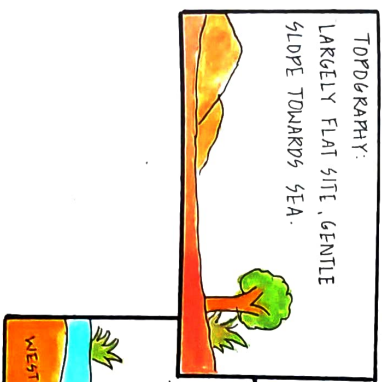
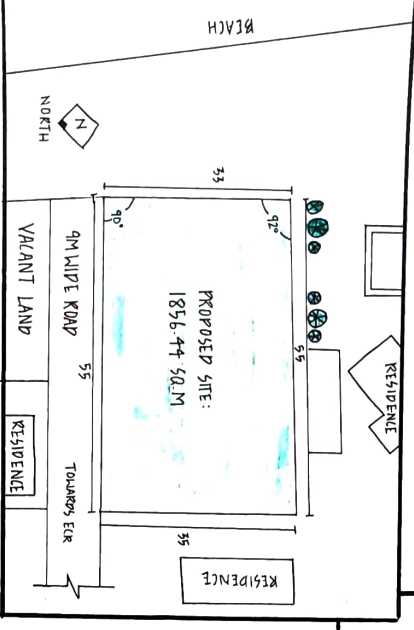

NEAREST BUS STOP: [25-30 KM] UTHANDI TOLL GATE / KAGAS COLLEGE



NEAREST AIRPORT [15 KM] CHENNAI INTERNATIONAL AIRPORT.

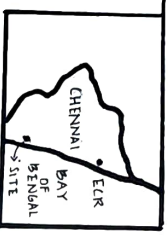
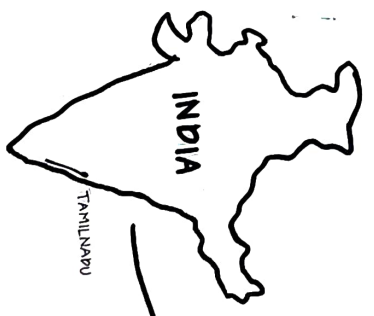

VEGETATION: SALT-TOLERANT, WIND RESISTANT SPECIES LIKE COCONUTS [COCONUT PALM], SCATTERED SCRUB

- INFERENCES:**
1. BUILT FORM ORIENTED TOWARDS SEA FOR VIEWS AND VEGETATION.
  2. LANDSCAPE BUFFER TO PROTECT FROM HEAT
  3. CLIMATE RESPONSIVE PLANNING ENSURES COMFORT IN ALL CONDITIONS.

**SITE ANALYSIS**

NAME: KAZINAH HAZIN K S  
 KR.N: 25143160108  
 DESIGN ENVIRONMENT  
 8 DES SEM-I  
 CRESCENT SCHOOL OF ARCHITECTURE





# MOOD BOARD

NAME KAZINAH HAZIN K 4  
KKN 25143161018  
DESIGN ENVIRONMENT  
BDES SEM-1  
URSAHNT SCHOOL OF ARCHITECTURE

# GROUND FLOOR PLAN

KOVAR

9M WIDE ROAD

SCALE 1:100

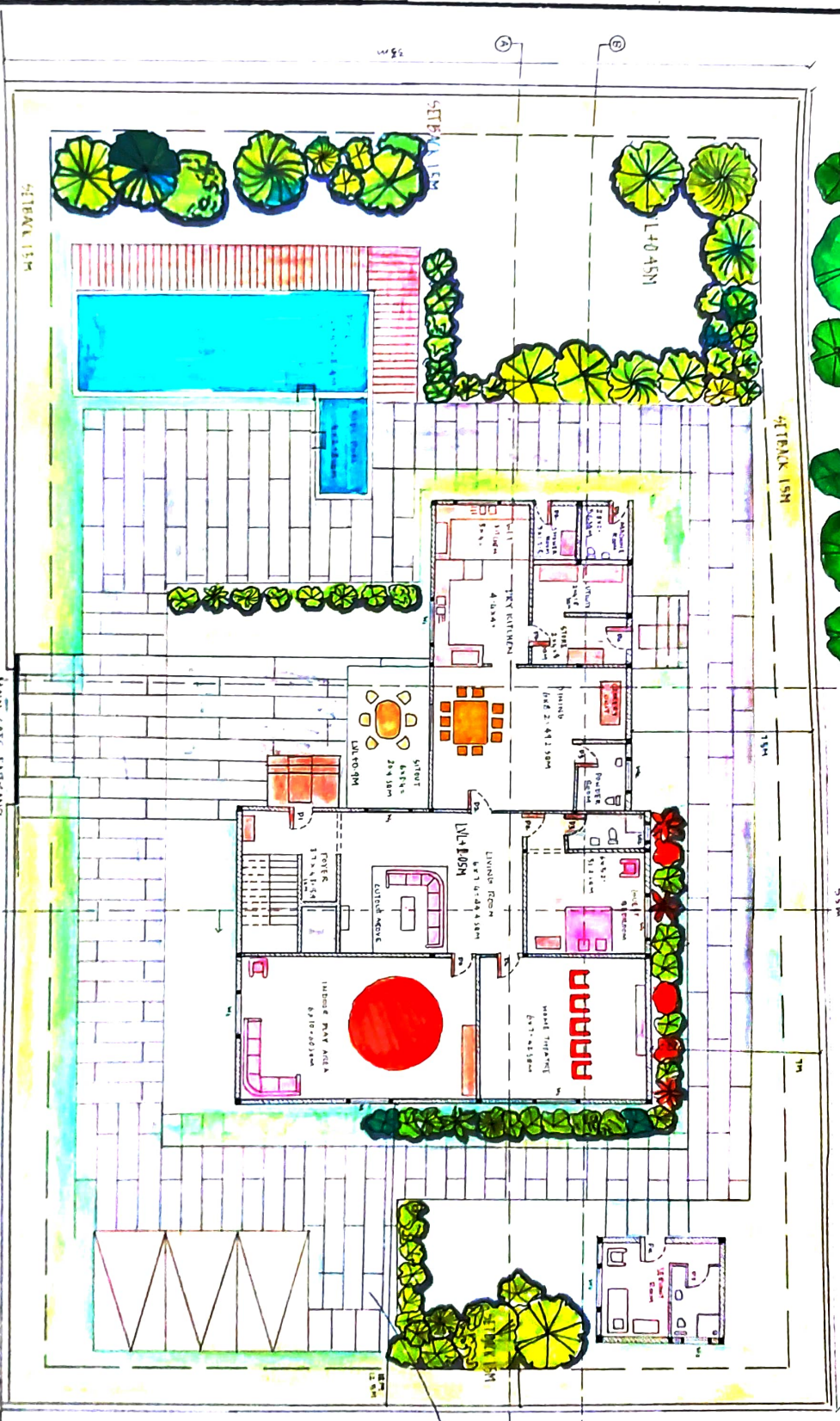

DOOR AND WINDOW SCHEDULE

NO.	HW	MATERIAL
D1	21M X 0.9M	WOOD
D2	21M X 0.7M	WOOD
D3	2.1M X 0.7M	PC
W1	1M X 1.2M	TINTED GLASS
W2	1M X 1.2M	FRONT GLASS



Notes:  
 1. All dimensions are in meters.  
 2. All materials are to be of standard quality.  
 3. All work is to be done in accordance with the specifications.  
 4. All work is to be done in accordance with the drawings.

# FIRST FLOOR PLAN

9M WIDE ROAD



NAME: RAJINIAH WISAN K S  
 R.N: 25143181012  
 DESIGN ENVIRONMENT  
 B DES 46M-11  
 [REPRESENT BUNGA OF ARCHITECTURE]



# WEEKEND COTTAGE - ELEVATION

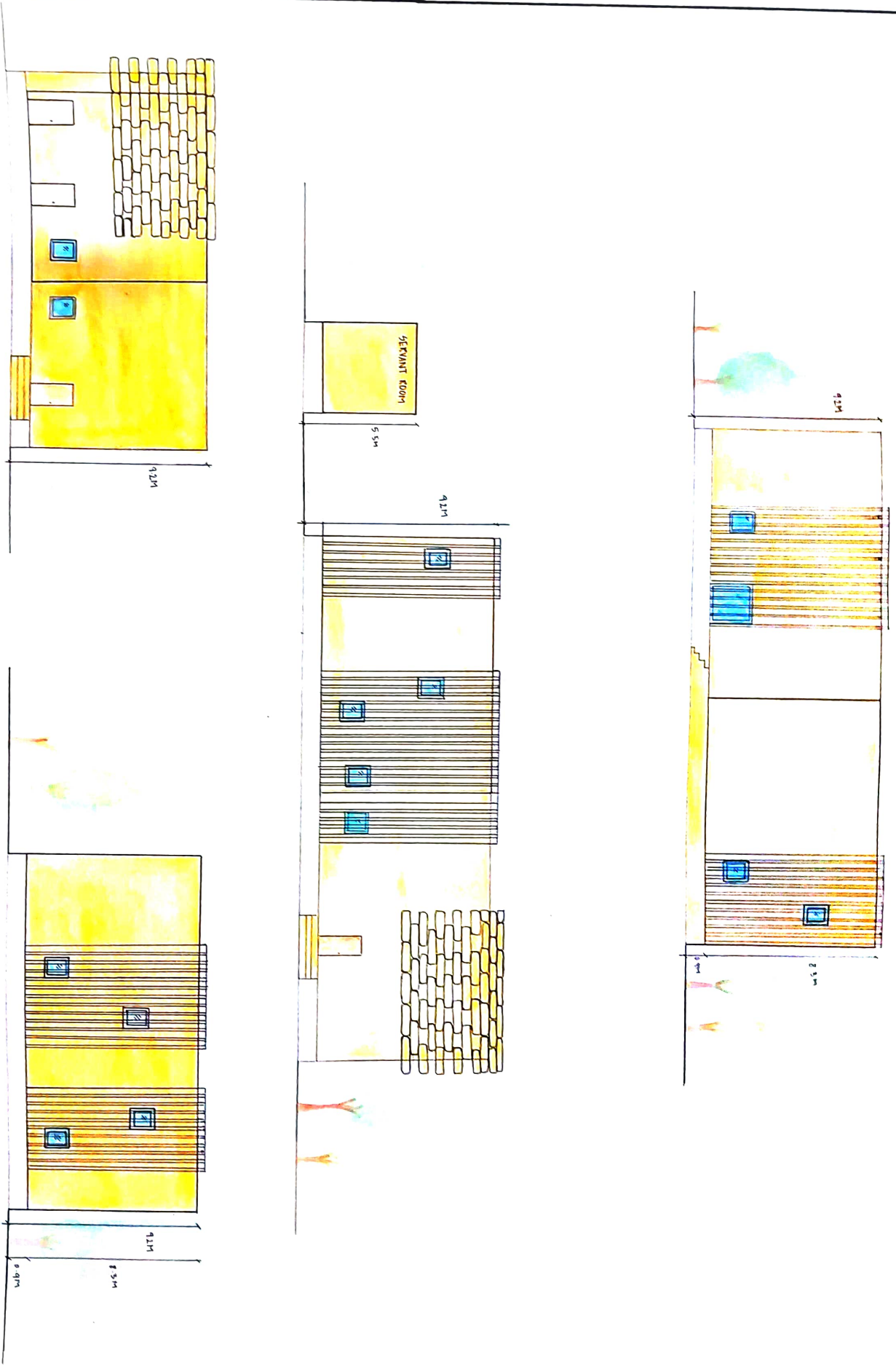

NAME: ERSYAN HAZINI K. G.  
 IPPI 2543101018  
 DESIGN ENVIRONMENT  
 K. P19 454-11  
 COURTESY: KANALAN DE MECHITECTURE

# WEEKEND COTTAGE - VIEWS

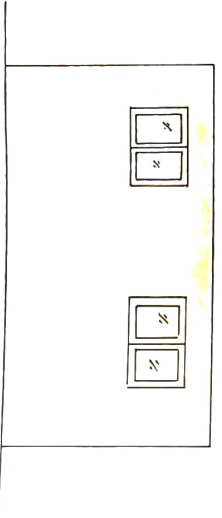
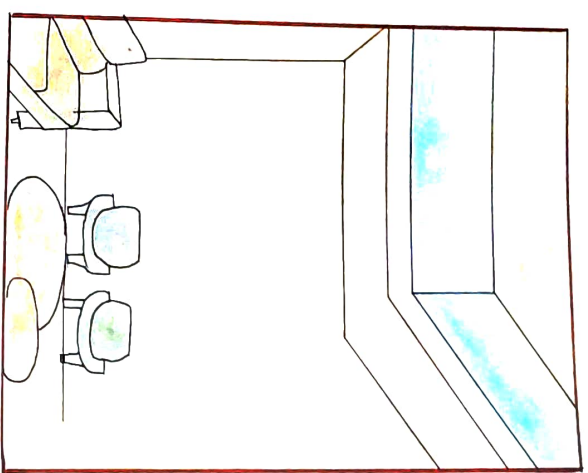
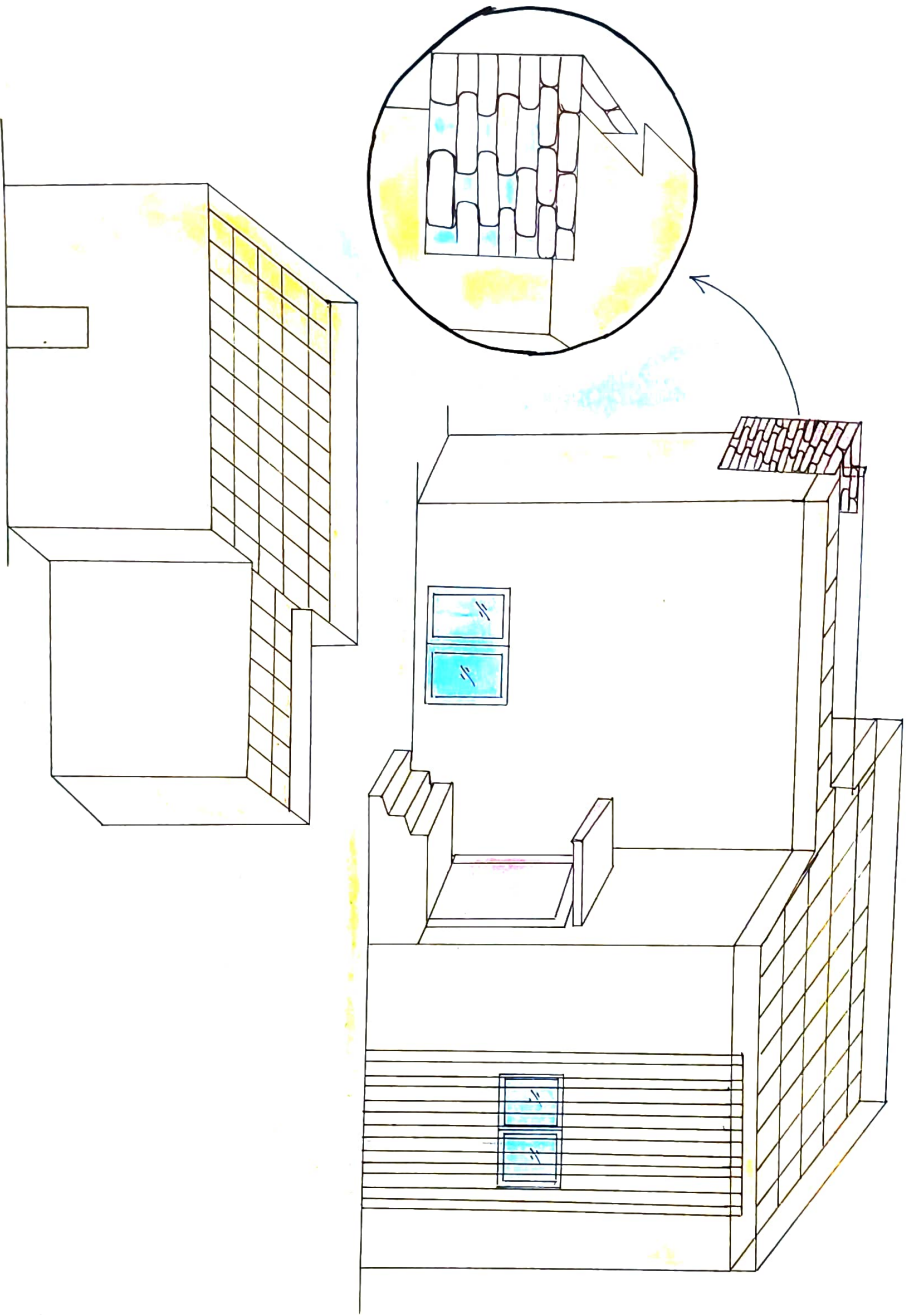

NAME: KAZINAH HAZIN K 4  
KKN: 251431601018  
DESIGN ENVIRONMENT  
R VB5 SEM - II  
LEHENT SCHOOL OF ARCHITECTURE

