

NAME : SHINEY FRANCINE

RRN : 250101601055

SUB : DESIGN STUDIO II

CRESCENT SCHOOL OF ARCHITECTURE

I am doing my 2nd sem in 1st year B.Arch.

SITE REALITY

- EAST - BEACH + ECR ROAD - LIGHT, BREEZE, NOISE, VIEWS
- WEST - RESIDENCES → PRIVACY NEEDED
- PLOT IS LONG E-W → PERFECT FOR TEMPORAL ZONING
- HEIGHT < 9M - G+1 ONLY FLAT OR GENTLE ROOF
- GROUND FLOOR - PUBLIC + FLUID + SHADED
- FIRST FLOOR - PRIVATE + CONTROLLED + SLOW ROOF
- EXPERIENTIAL BUT LOW → PROFILE

CONCEPT : FOURTH DIMENSION

THIS WEEKEND COTTAGE IS INTERPRETED AS "TIME EXPERIENCED THROUGH MOVEMENT"

THE HOUSE IS NOT UNDERSTOOD INSTANTLY, BUT GRADUALLY REVEALED THROUGH CHANGING LIGHT, HEIGHT, AND PERSPECTIVE.

MOMENTARY AND SENSORY

THE HOUSE IS CONCEIVED AS A SPATIAL CAVE, WHERE COMPRESSION, VERTICAL LIGHT, AND GRADUAL ASCENT TRANSFORM MOVEMENT INTO A TEMPORAL EXPERIENCE TOWARD THE SEA.



MOVEMENT

PATH UNFOLDS IN A SEQUENCE : ARRIVAL, PAUSE, OPENING, RECLINING TOWARDS THE SEA.

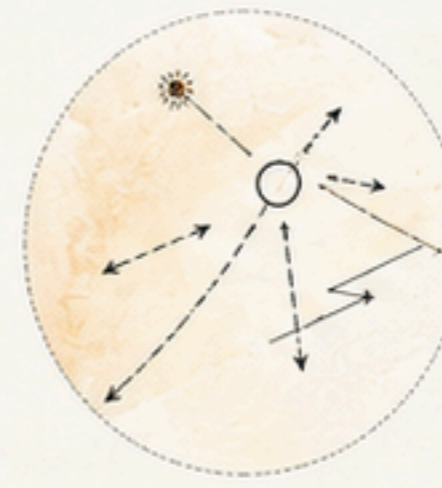

SENSORY

SPACES DESIGNED FOR DOMINANT SENSORY CUES - LIGHT, SOUND, TEXTURE, BREEZE.

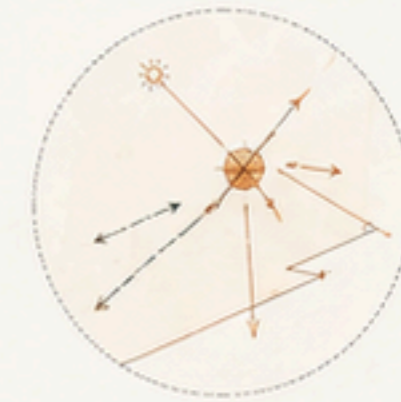

HIDDEN AXIS

A HIDDEN DIAGONAL AXIS STRUCTURES VIEWS AND SPATIAL ALIGNMENTS, GUIDING MOVEMENT AND ORIENTING TOWARDS THE SEA.

PARTIAL PERCEPTION

SPACES ARE PARTIALLY REVEALED - FRAMED VISTAS, FILTERED LIGHT, AND LAYERED VIEWS BUILD CURIOSITY.

NON-LINEAR MOVEMENT

MOVEMENT IS NOT DIRECT OR LINEAR. IT CURVES, RISES, AND DISCOVERS SPACES IN SEQUENCE, CREATING SURPRISE.

EXPERIENCE

ARCHITECTURE REVEALED THROUGH BODY MOVEMENT, WITH ENGAGING NEW SENSE.

ENTRY COMPRESSION ASCENT / UNFOLDING ARRIVAL / HORIZON

THE JOURNEY BEGINS IN COMPRESSION, ASCENDS SLOWLY AND UNFOLDS TOWARDS OPENNESS AND THE SEA HORIZON.



MATERIAL STRATEGY



KEY SECTION (CONCEPT)



DESIGN INTENT

A LOW-PROFILE, CONTEXTUAL RETREAT THAT BLENDS INTO NATURE, RESPECTS PRIVACY, AND CELEBRATES THE JOURNEY TOWARDS THE SEA THROUGH LIGHT, MATERIAL, AND MOVEMENT.

WEEKEND COTTAGE

WEEKEND COTTAGE

SITE PLAN



SITE INFORMATION

SITE AREA (APPROX.) : 1,760.00 SQ.M
ROAD WIDTH : 9.0 M

LEGEND

- ① MAIN ENTRY
- ② PARKING / DRIVEWAY
- ③ OUTDOOR DECK
- ④ VOYER
- ⑤ LIVING AREA
- ⑥ DINING AREA
- ⑦ ISLAND KITCHEN
- ⑧ GUEST BEDROOM
- ⑨ POOL DECK
- ⑩ SWIMMING POOL
- ⑫ LANDSCAPE GREEN
- ⑫ SERVICE AREA
- ⑬ OUTDOOR SHOWER



SCALE 1:150

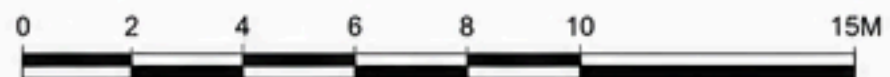



WEEKEND COTTAGE

FLOOR PLANS



GROUND FLOOR PLAN

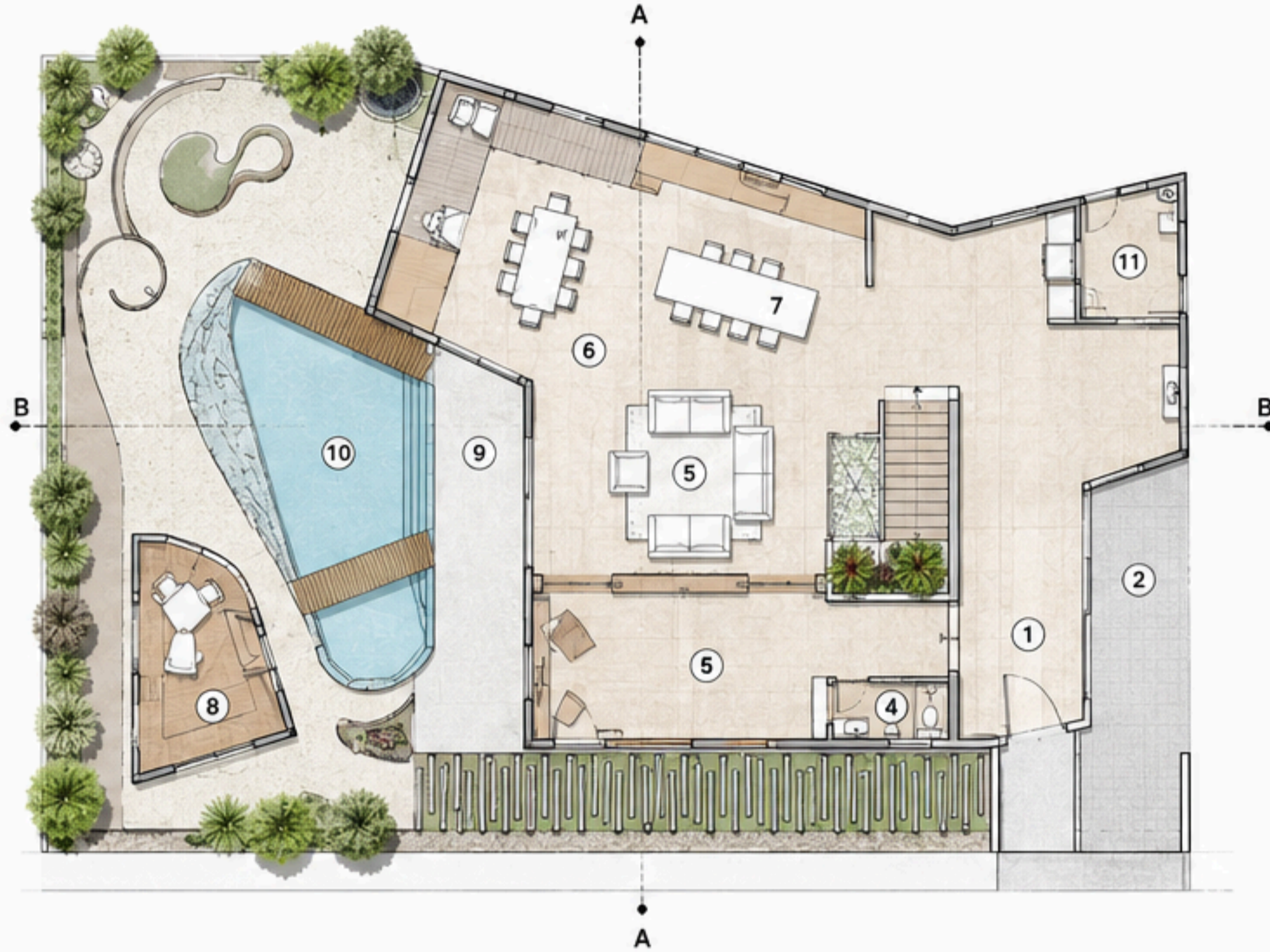

LEGEND

- ① MAIN ENTRY
- ② PARKING / DRIVEWAY
- ③ OUTDOOR DECK
- ④ POWDER ROOM
- ⑤ LIVING AREA
- ⑥ DINING AREA
- ⑦ ISLAND KITCHEN
- ⑧ GUEST BEDROOM
- ⑨ POOL DECK
- ⑩ SWIMMING POOL
- ⑪ SERVICE AREA

SCALE 1:100

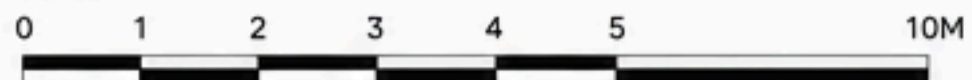

AREA STATEMENT

GROUND FLOOR AREA	243.90 SQ.M
FIRST FLOOR AREA	196.90 SQ.M
TOTAL AREA	440.80 SQ.M

FIRST FLOOR PLAN

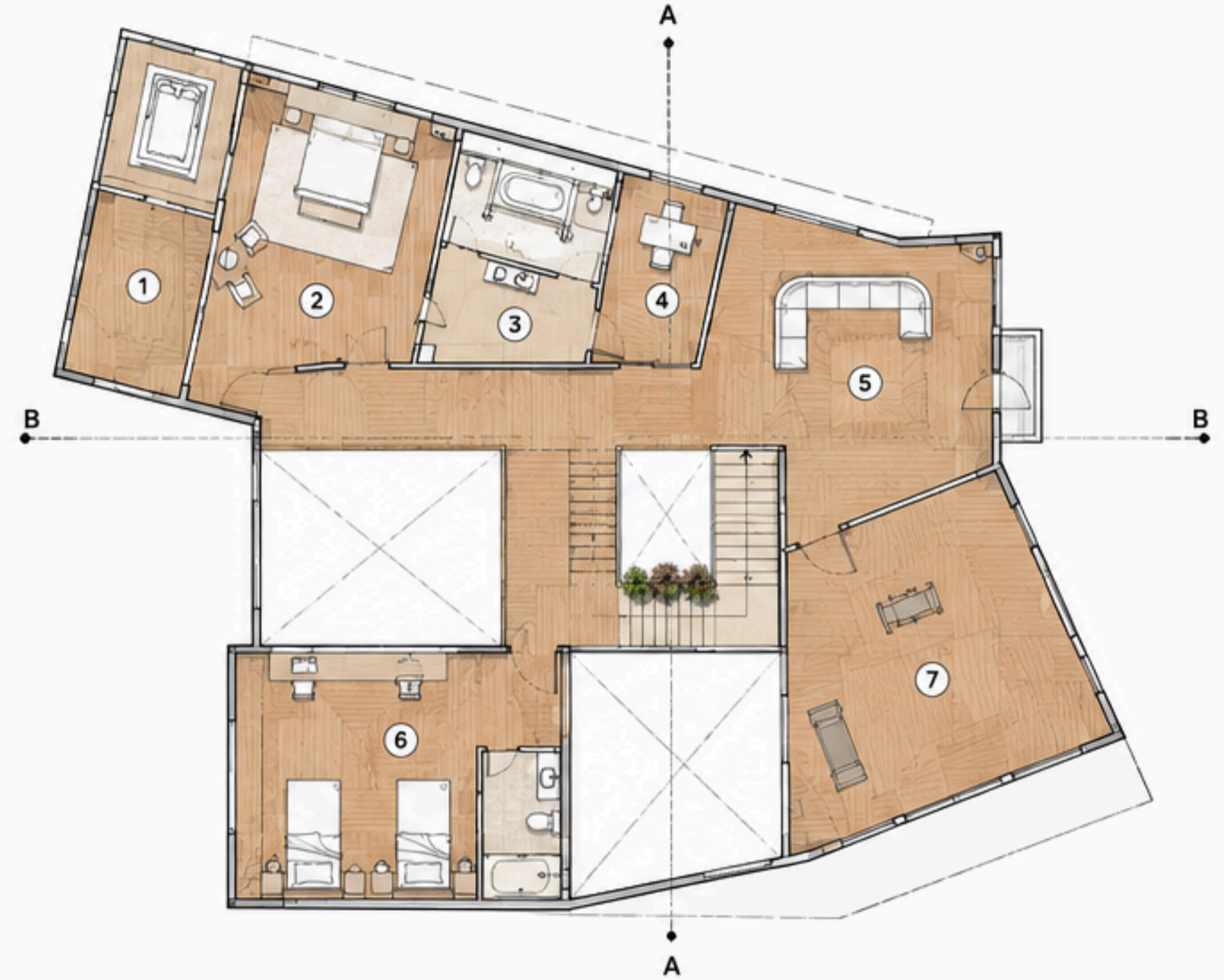

LEGEND

- ① MASTER SUITE
- ② WARDROBE
- ③ ENSUITE
- ④ STUDY ROOM
- ⑤ FAMILY ROOM
- ⑥ KIDS BEDROOM
- ⑦ GYM AREA

WEEKEND COTTAGE

BUILDING SECTIONS

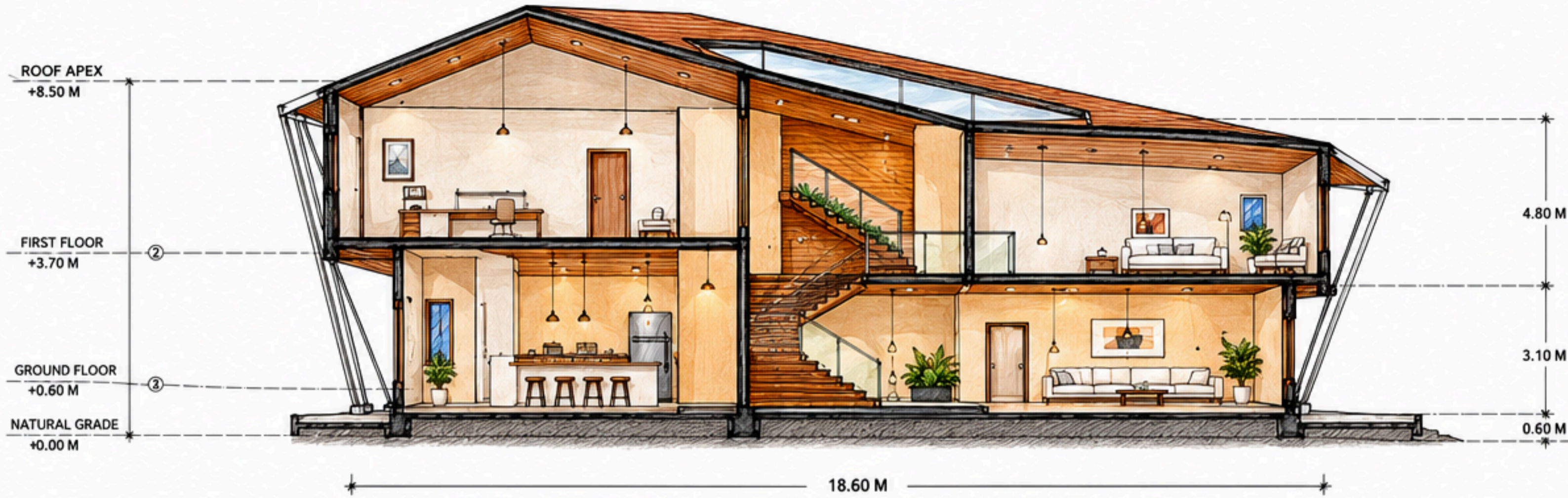

SECTION AA'

KEY NOTES

①	ROOF APEX	+8.50 M
②	FIRST FLOOR LEVEL	+3.70 M
③	GROUND FLOOR LEVEL	+0.60 M
④	STAIR LANDING	+3.70 M
⑤	STAIR TREAD	+0.60 M
⑥	NATURAL GRADE	+0.00 M

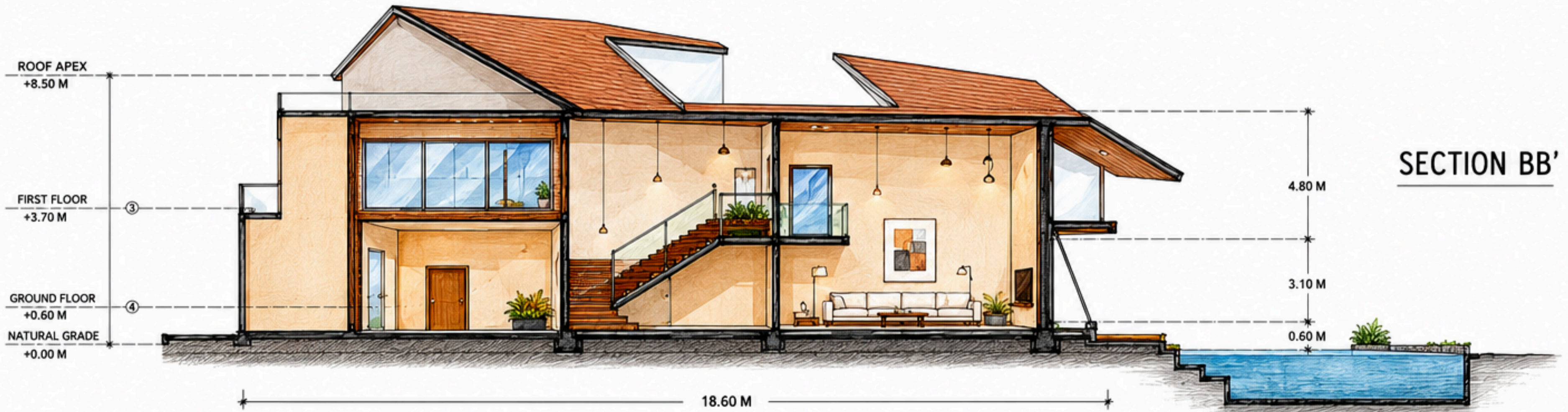

SECTION BB'

MATERIAL PALETTE



SCALE 1:100

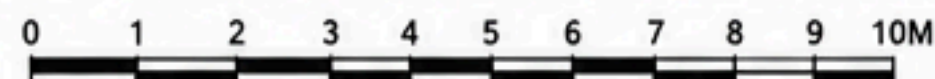

WEEKEND COTTAGE

SIDE ELEVATIONS

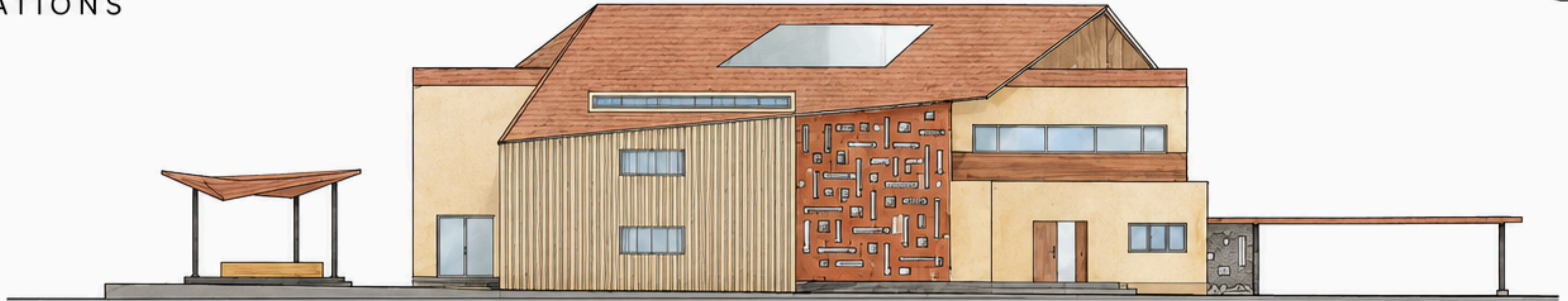

NORTH SIDE ELEVATION



EAST SIDE ELEVATION



WEST SIDE ELEVATION





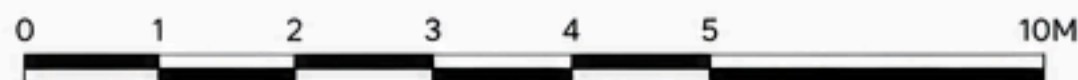

SOUTH SIDE ELEVATION

SCALE 1:100

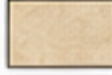

MATERIAL PALETTE

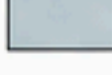
-  ROOF
TERRACOTTA TILE
-  WALLS
SAND FINISH PLASTER
-  ACCENT WALL
TERRACOTTA JALI
-  TIMBER SCREEN / CLADDING
NATURAL WOOD
-  STONE CLADDING
NATURAL STONE
-  WINDOWS & DOORS
ALUMINIUM FRAME
CLEAR GLASS

NOTE:
ALL LEVELS ARE IN METERS
DO NOT SCALE DRAWINGS

SHINEY FRANCINE
250101601055



NORTH SIDE VIEW



EAST SIDE VIEW



WEST SIDE VIEW



SOUTH SIDE VIEW







BUS SHELTER

CONCEPT SHEET

CONCEPT

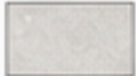
A lightweight, open and airy bus shelter designed to provide shade, comfort and a pleasant waiting experience. The folded roof form creates a dynamic identity while the open sides ensure natural ventilation and visual connectivity with the surroundings.

MATERIAL PALETTE

-  FOLDED METAL ROOF CLADDING
-  STEEL FRAME POWDER COATED
-  CONCRETE FINISH
-  WOOD FINISH SEATING
-  PLANTER / GREENERY



FLOOR PLAN

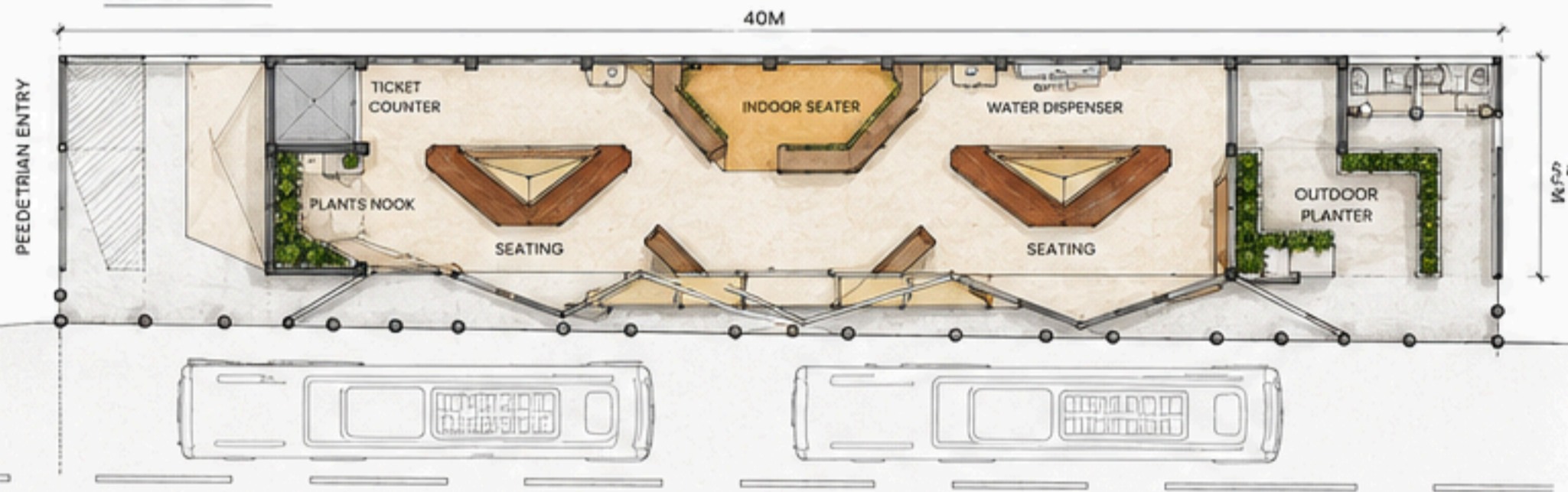

EXPLODED ISOMETRIC VIEW

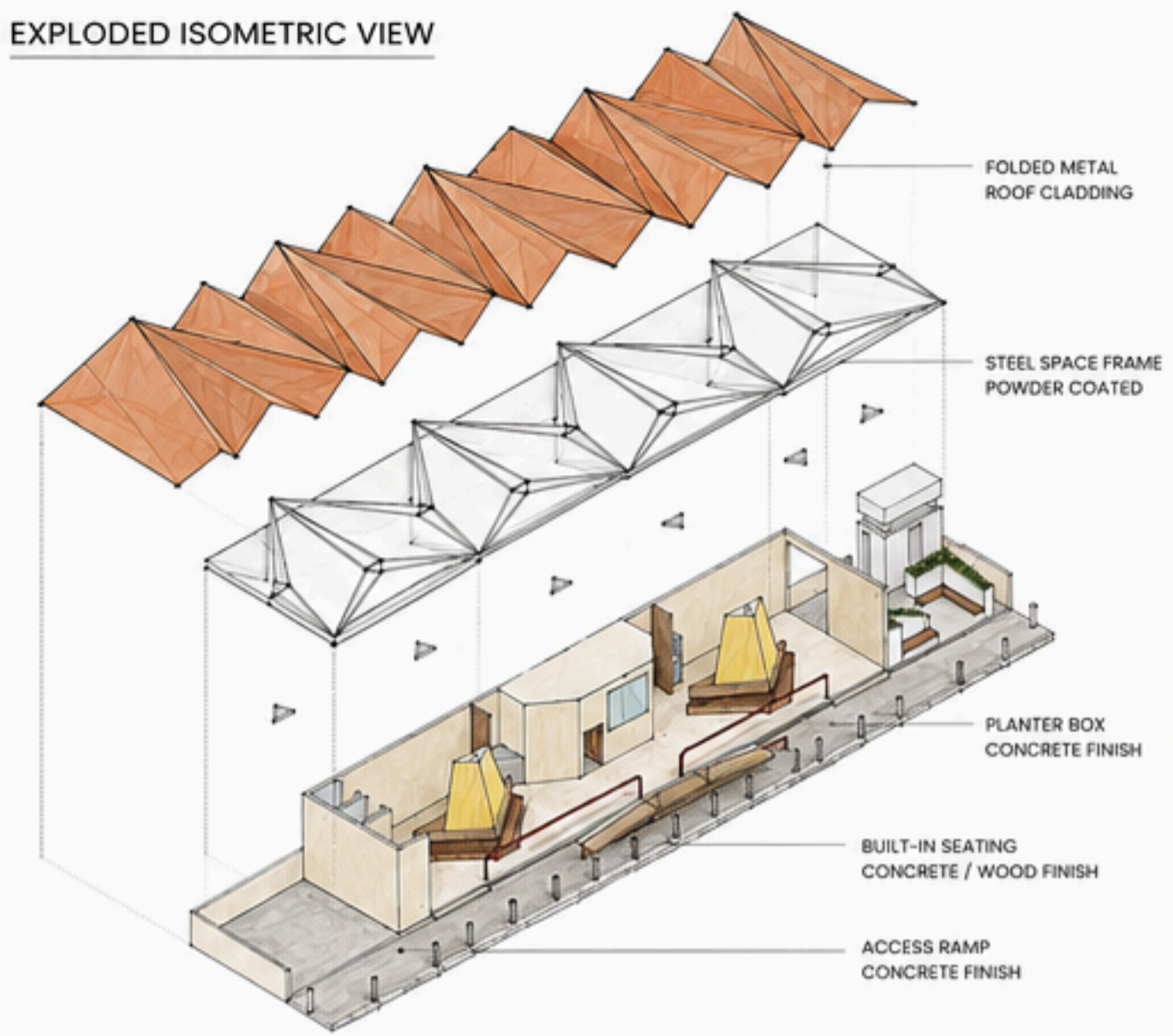

KEY FEATURES

- Iconic folded roof for shade and identity
- Open sides for ventilation and visibility
- Built-in seating with back support
- Planter boxes for greenery and comfort
- Accessible ramp for easy access
- Ticket counter and water dispenser for convenience

DIMENSION

LENGTH : 40.0 M
 WIDTH : 4.5 M
 HEIGHT : 2.7 M (MAX.)

AREA STATEMENT

GROUND FLOOR AREA : 243.90 SQ.M
 FIRST FLOOR AREA : 196.90 SQ.M
 TOTAL AREA : 439.90 SQ.M

FRONT ELEVATION

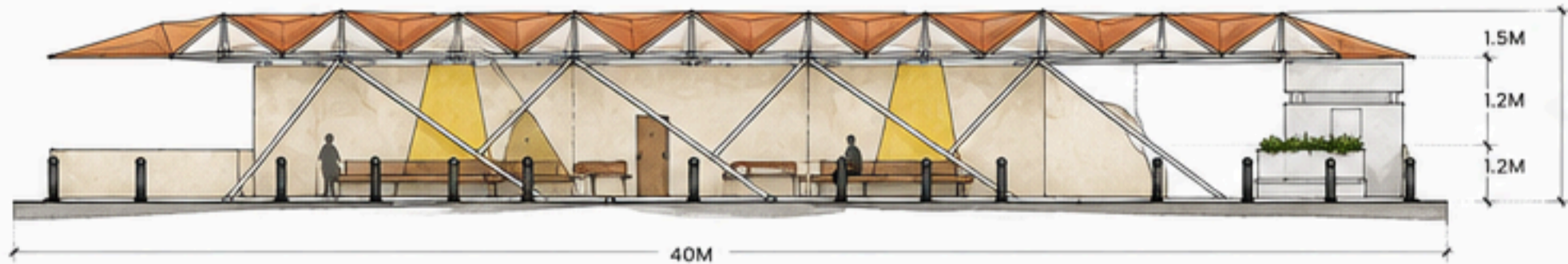

SIDE ELEVATION

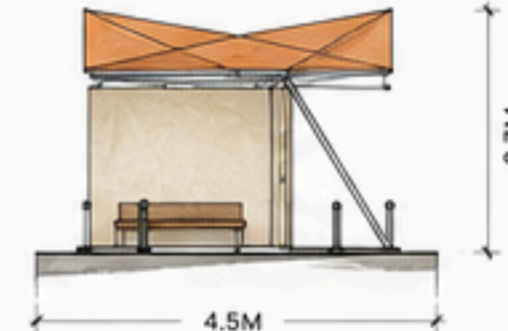

SECTION AA'



SECTION BB'



LANDSCAPE PLAN ON SITE

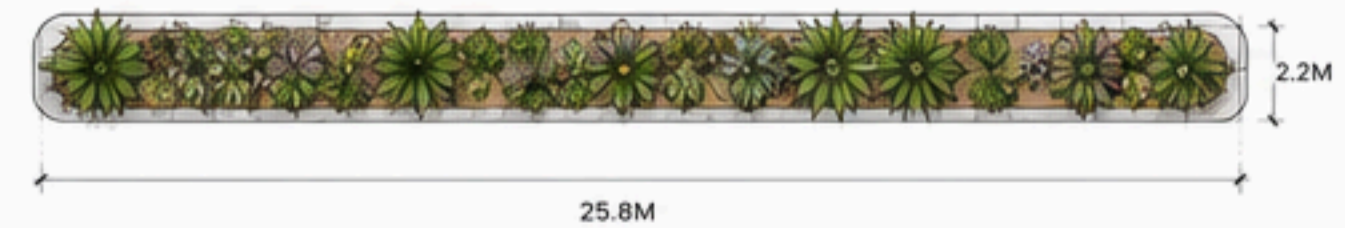

SITE KEY PLAN

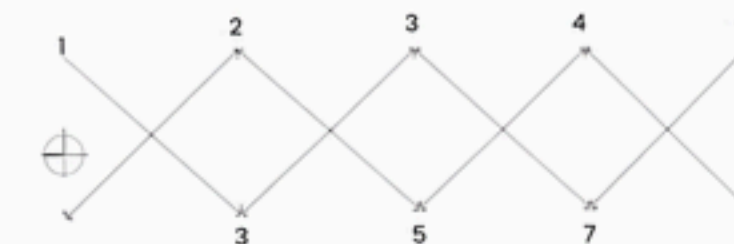

ROOF PLAN

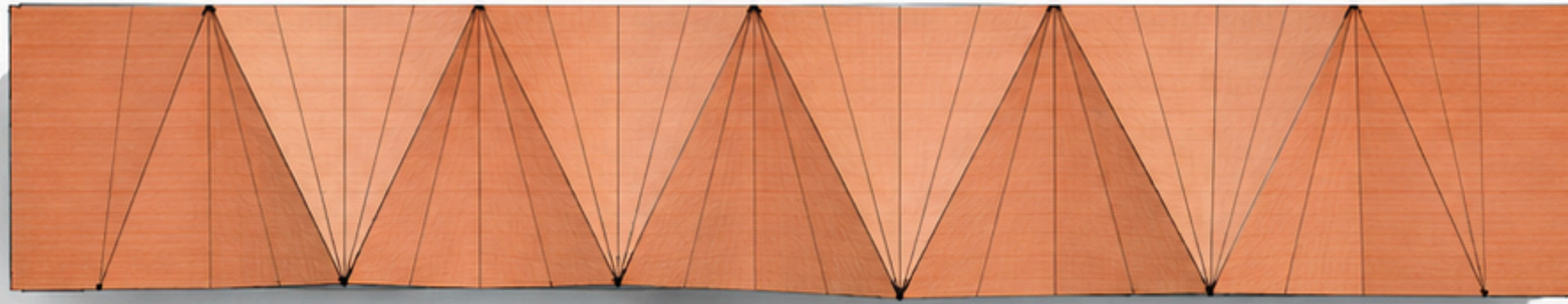

FLOOR PLAN

40M

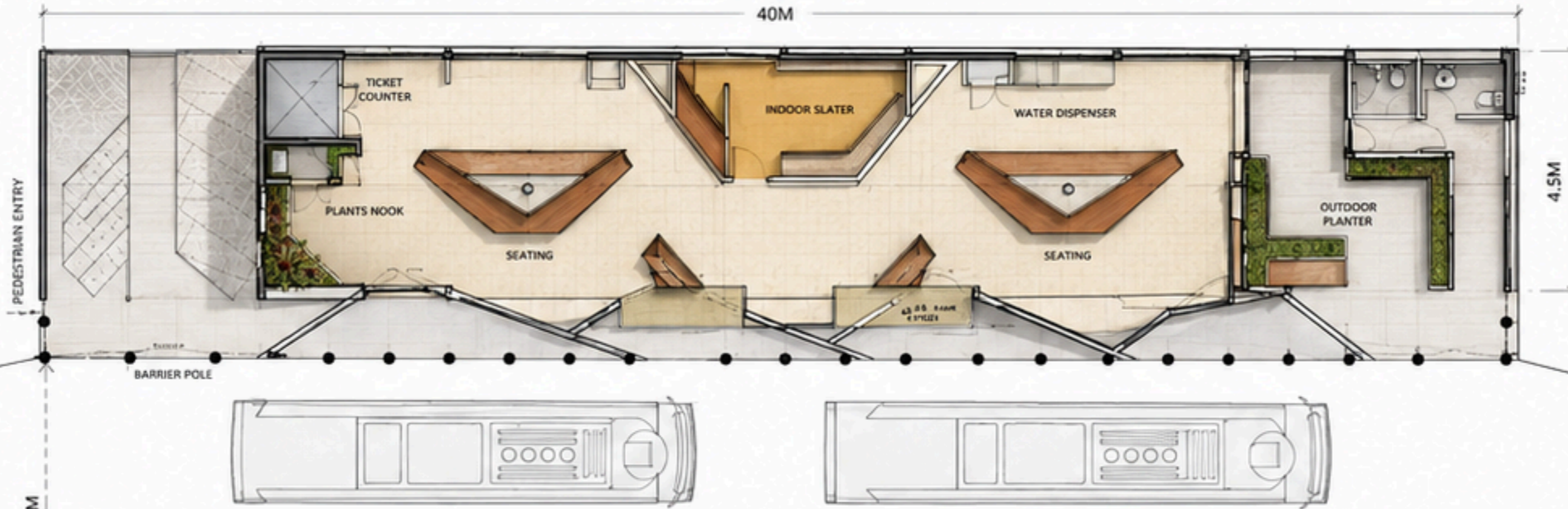

PEDESTRIAN ENTRY

BARRIER POLE

7.5M

4.5M

LANDSCAPE PLAN ON SITE



2.2M

25.8M

SITE KEY PLAN

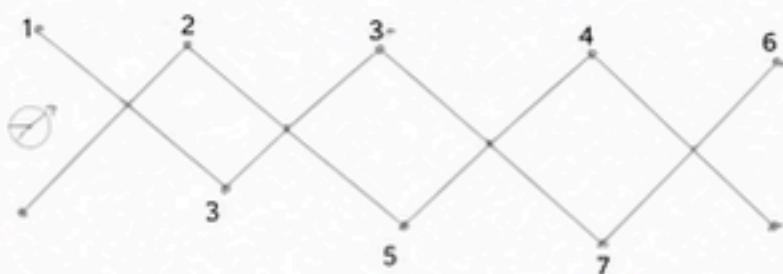

BUS SHELTER

AREA STATEMENT	
GROUND FLOOR AREA	243.90 SQ.M
FIRST FLOOR AREA	196.90 SQ.M
TOTAL AREA	439.90 SQ.M

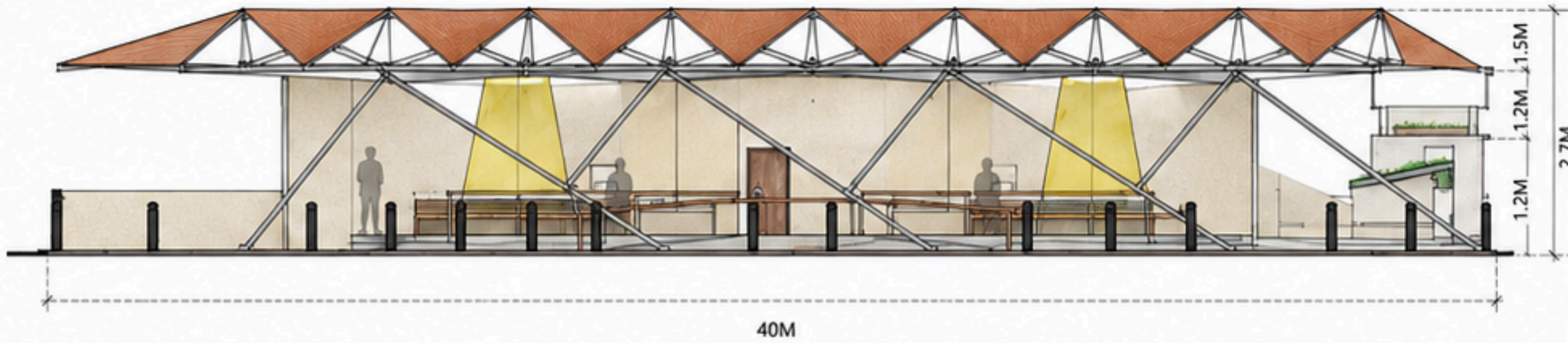

40M
FRONT ELEVATION

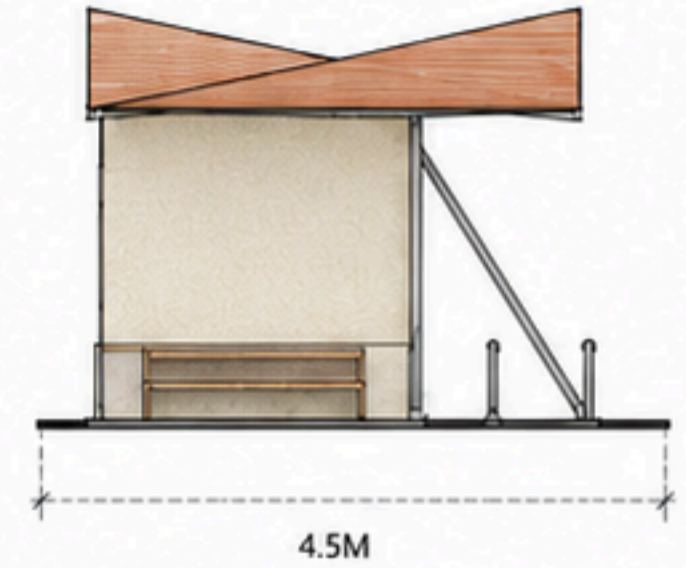

4.5M
SIDE ELEVATION



SECTION AA'



4.5M
SECTION BB'

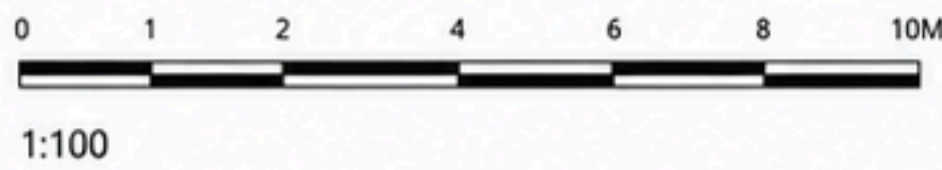

BUS SHELTER

EXPLODED ISOMETRIC VIEW

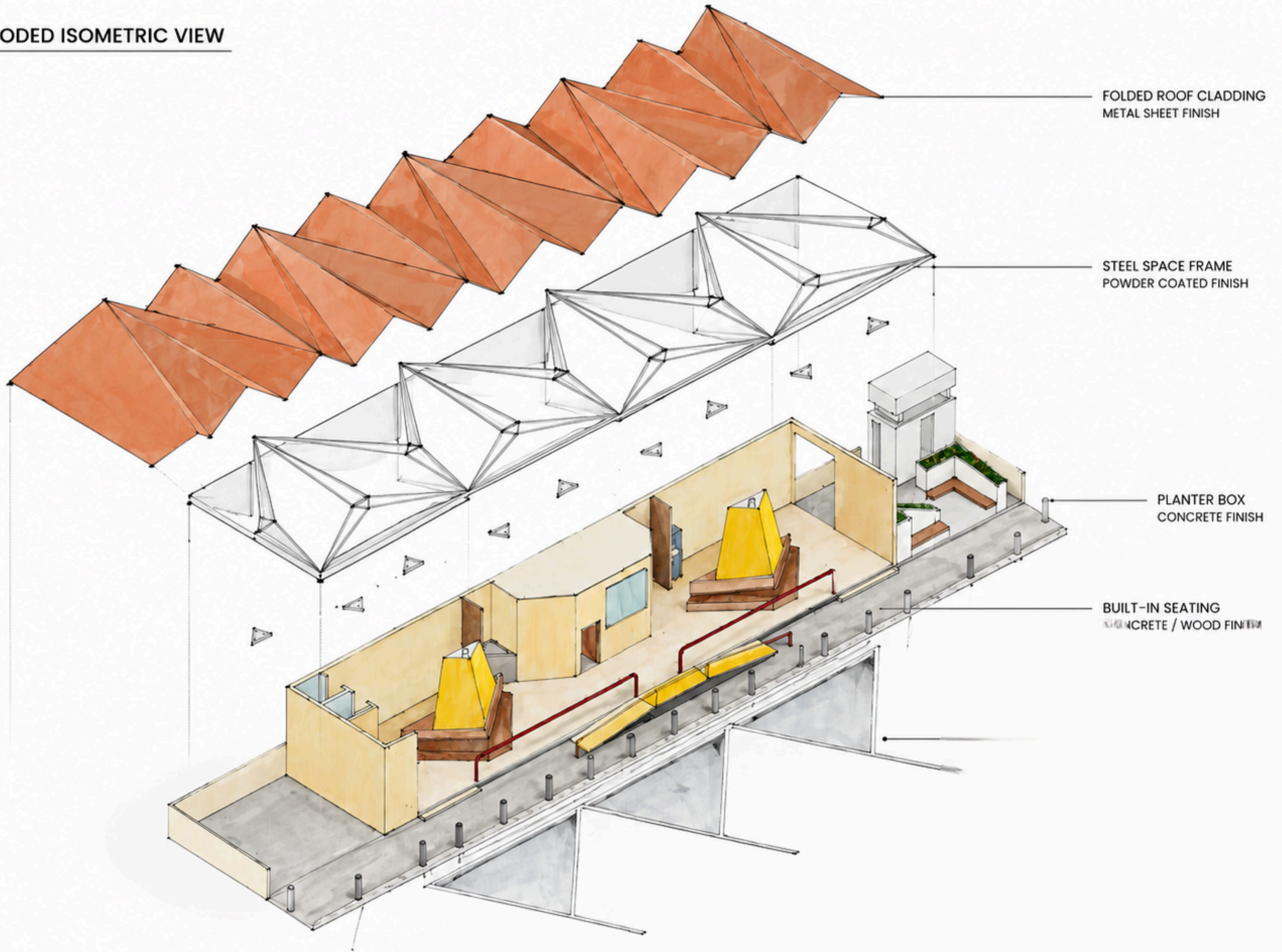

BUS SHELTER

SHINEY FRANCINE
250101501055