

CONCEPT SHEET

THALASSOPHILE

USER ANALYSIS:

USER

MOTHER
FATHER
SON
DAUGHTER
GRANDFATHER
GRANDMOTHER

PROFESSION

MOTHER - BUSINESS WOMEN
FATHER - ENGINEER

HOBBIES

MOTHER 
FATHER 
SON 
DAUGHTER 
GRANDFATHER 
GRANDMOTHER 

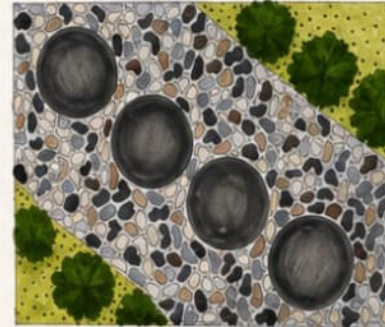

CONCEPT:

USER - THALASSOPHILE

INSPIRED BY BUBBLES FORMED IN WAVES, CURVED OUTER FORM REPRESENTS THE WAVE IN DEPTH. FURNITURE ARE ALSO CHOSEN IN CURVED FORM WHICH SINKS WITH OUTER FORM.

BEDROOM WITH PANORAMIC OCEAN VIEW
NATURAL WOODEN DECK.
LARGE GLASS PANELS FOR TRANSPARENCY AND VIEW TOWARDS BEACH.

CALM BREEZE AND IMMERSIVE

VISUAL CONNECTIVITY BETWEEN POOL & BEACH.

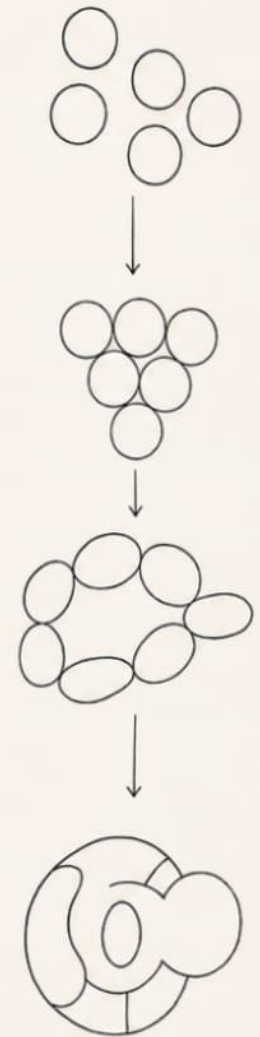

FORM DEVELOPMENT

NAME KAYALVIZHI. P
RAN 250101601022
SEMESTER 2 SECTION A



9M WIDE ROAD

WEEKEND COTTAGE

GROUND FLOOR

NAME KAYALVIZHI . P
 RIAN 250101601022
 SEMESTER 2 SECTION A



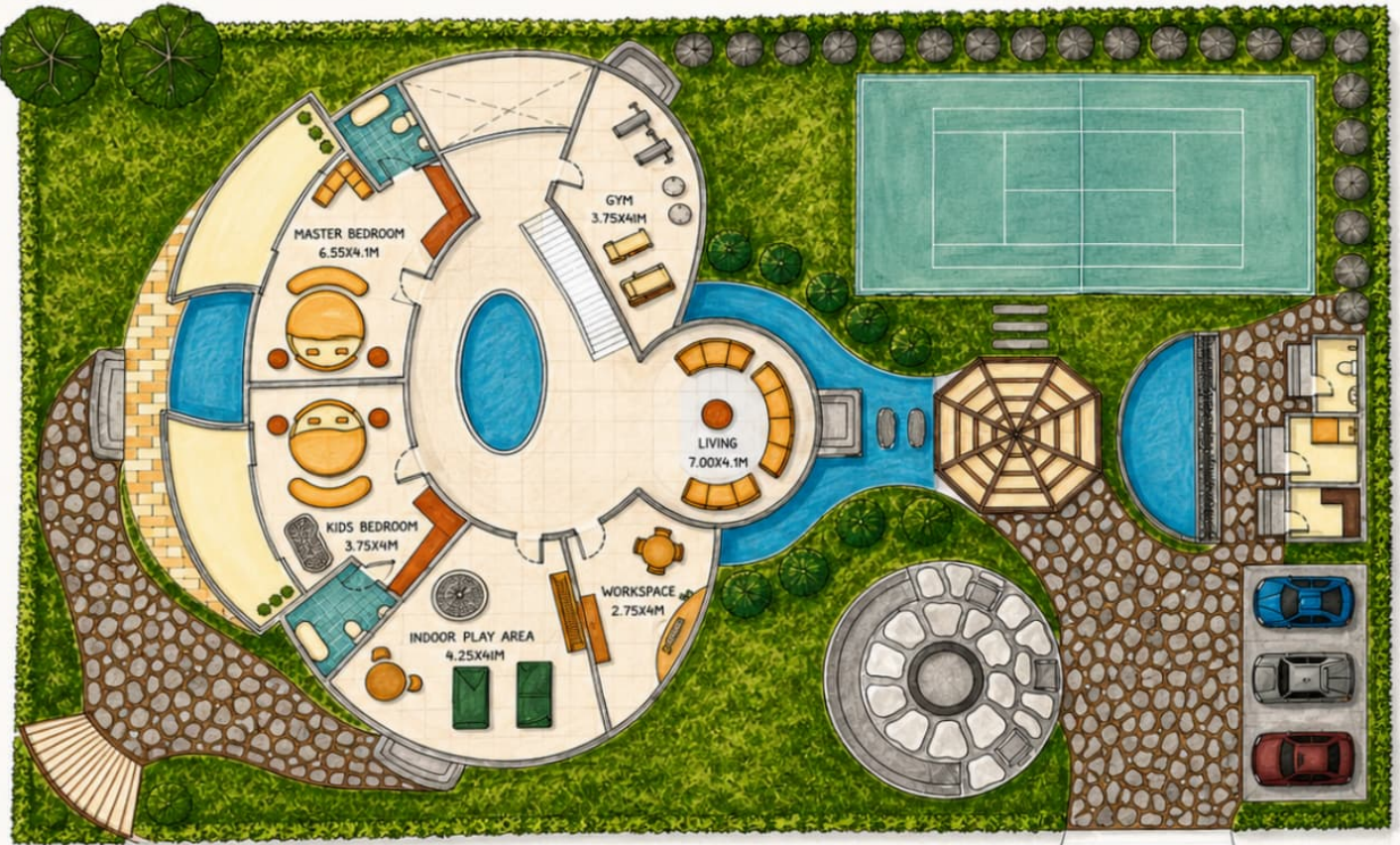

9M WIDE ROAD

WEEKEND COTTAGE FIRST FLOOR

NAME KAYALVIZHI.P
RAN 250101601022
SEMESTER 2 SECTION A



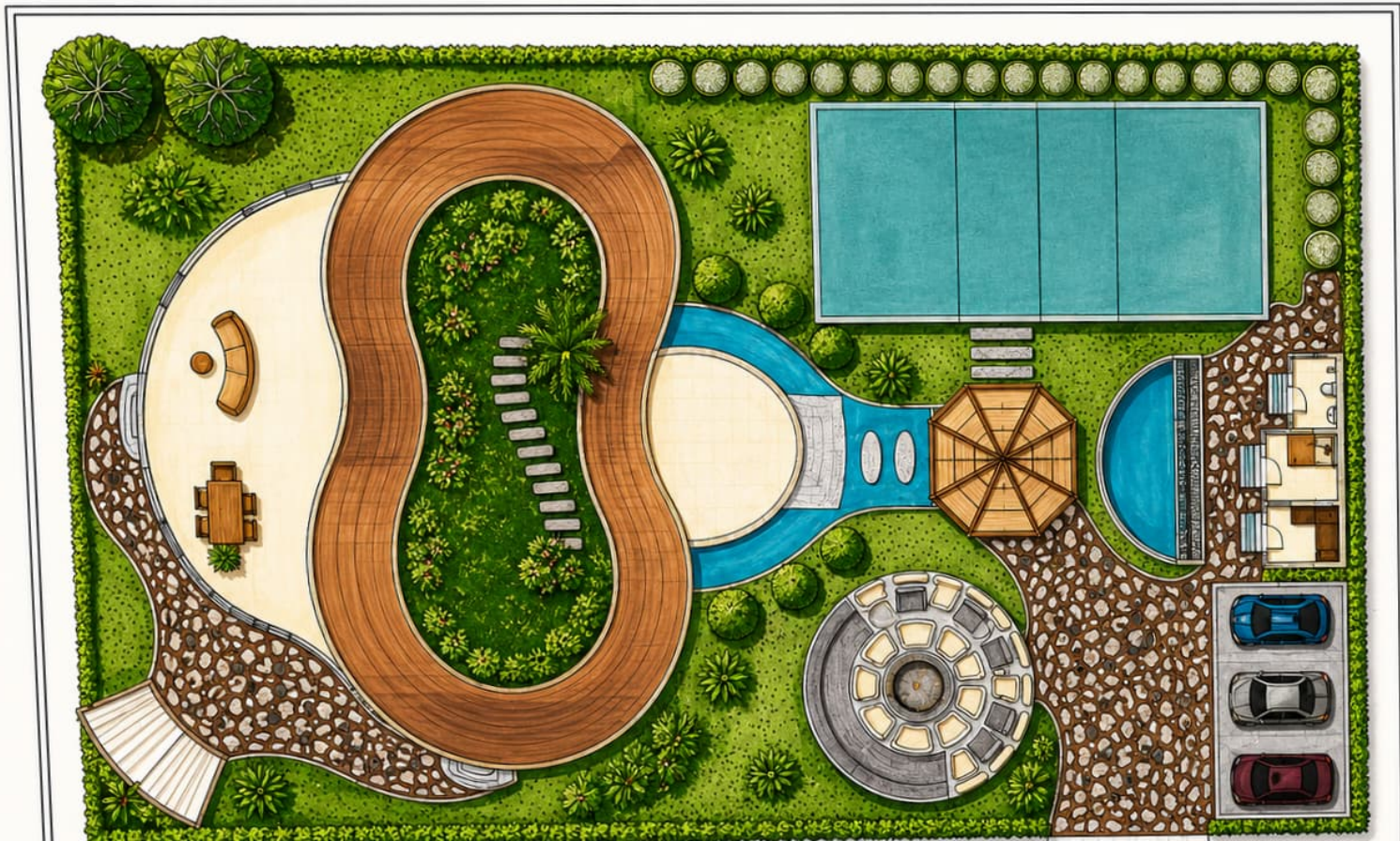



NAME: KAYALVIZHI
ARN: 250101601022
SEMESTER 2 SECTION A
CRESCENT SCHOOL OF ARCHITECTURE

WEEKEND COTTAGE

ELEVATION



EAST

HEADROOM
+6.60M

TERRACE FLOOR LEVEL
+3.95M

FIRST FLOOR LEVEL
+2.65M

GROUND FLOOR LEVEL
±0.00M



NORTH

HEADROOM
+6.60M

TERRACE FLOOR LEVEL
+3.95M

FIRST FLOOR LEVEL
+2.65M

GROUND FLOOR LEVEL
±0.00M



NAME: KAYALVIZHI P
ARN: 250101601022
SEMESTER 2 SECTION A
CRESCENT SCHOOL OF ARCHITECTURE



— VIEW SHEET —



NAME: KAYALVIZHI.P
ARN: 250101601022
SEMESTER 2 SECTION A