



NATURE'S REALMS

THEME DESCRIPTION

IT IS A HOLISTIC THEME THAT DRAWS INSPIRATION FROM THE EARTH'S DIVERSE ENVIRONMENTS. AS EACH REALM BECOMES A LEARNING LANDSCAPE



These symbols in the mural highlight the harmony between humans, animals & nature. The circulation symbolizes the cycle of life and balance.

COLOUR PALLETTE



SPACE : CLASSROOM
THEME : WOODLANDS
 The space is designed with tree-shaped columns with leafy branches. The classroom is furnished with child-sized furniture

SPACE : LIBRARY
THEME : EARTH'S CROWN AND RUNGS

The design blends adventure with fluidity, imagination and a strong connection to nature.

SPACE : INTERIOR PLAYAREA
THEME : MEADOWS & GRASSLAND
 The design blends imaginative fantasy and natural elements creating playful qth-friendly environment

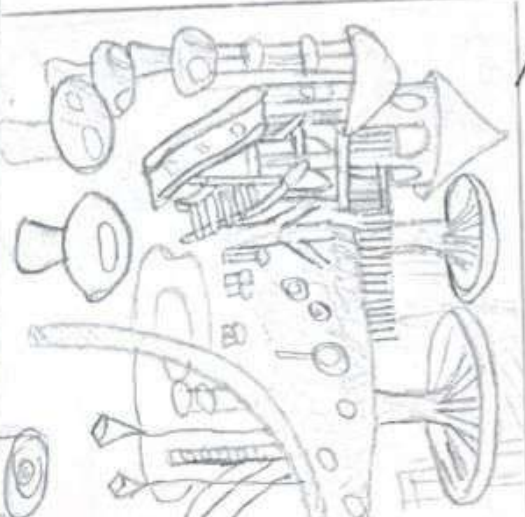
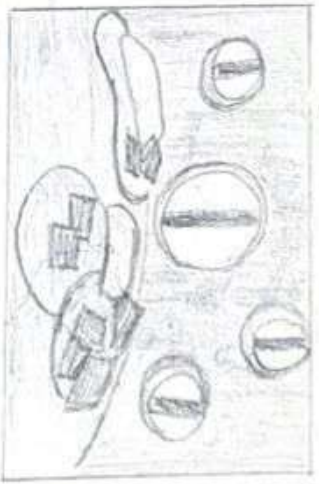
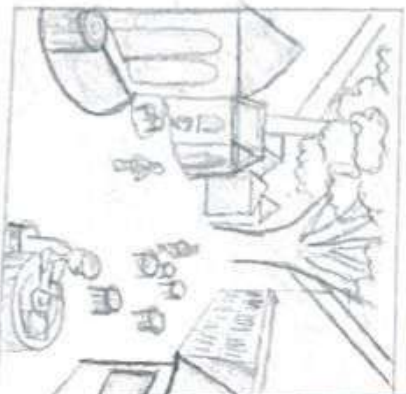
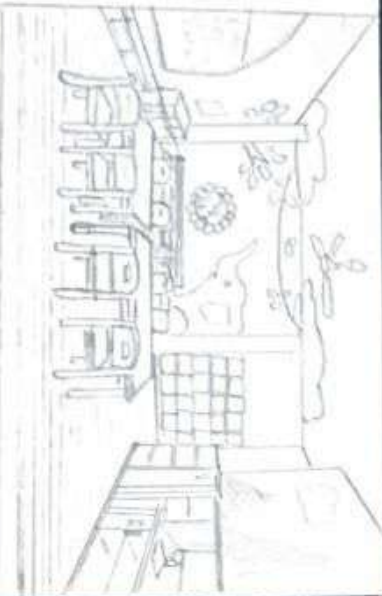

CONCEPT



NAME: APARNA UMAMAHESWARI DINGUNGAH RAJ
 REG NO: D12411202010208
 SUB: INTERIOR DESIGN STUDIO II
 BATCH: 2024-2028

CONCEPTUAL SKETCH

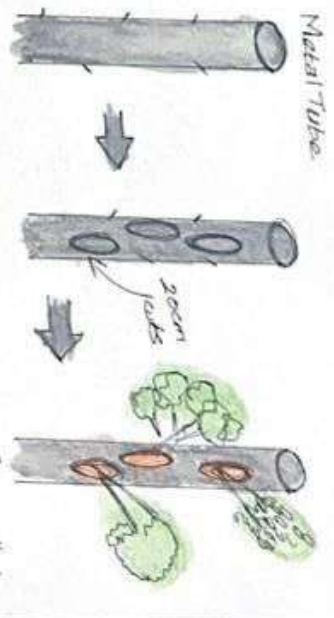
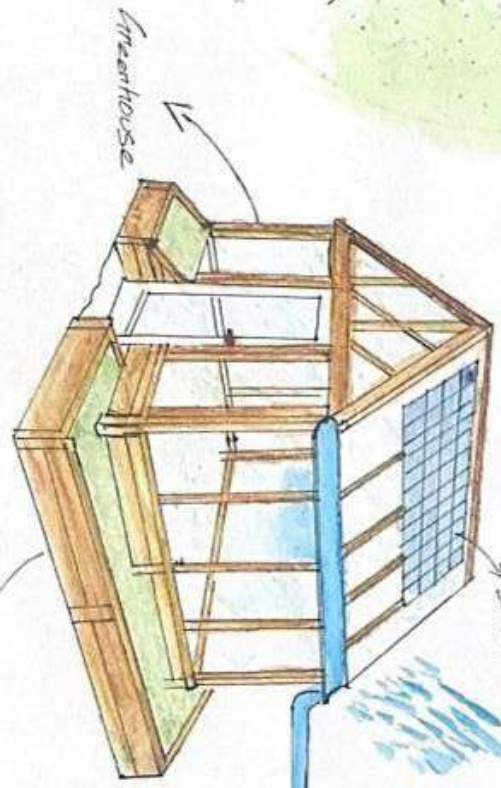
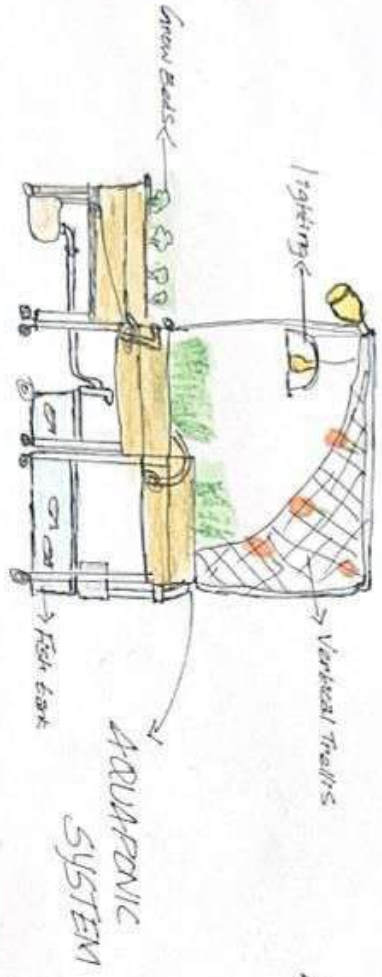
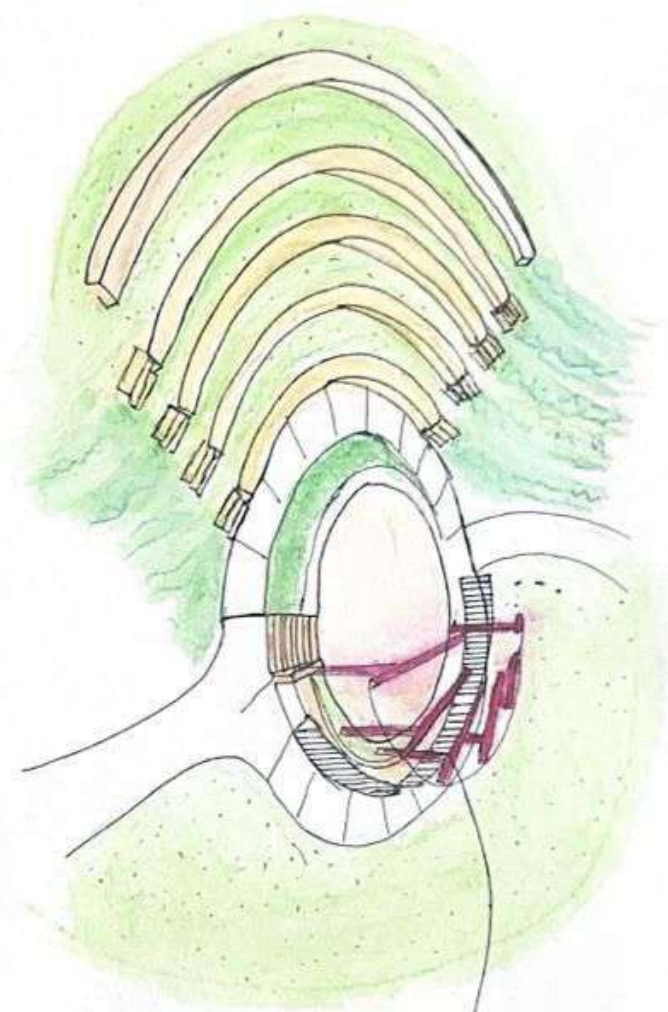

MULTI PURPOSE HALL

VERTICAL GARDEN [Borrowed as PARTY]



NAME: AARAVI UMAMESHVAR PRANAV
 REG NO: RA241120210008
 BATCH: 2021-2028
 QRS: INTERIOR DESIGN STUDIO II

Space : Reception

Theme : Woodlands
Used

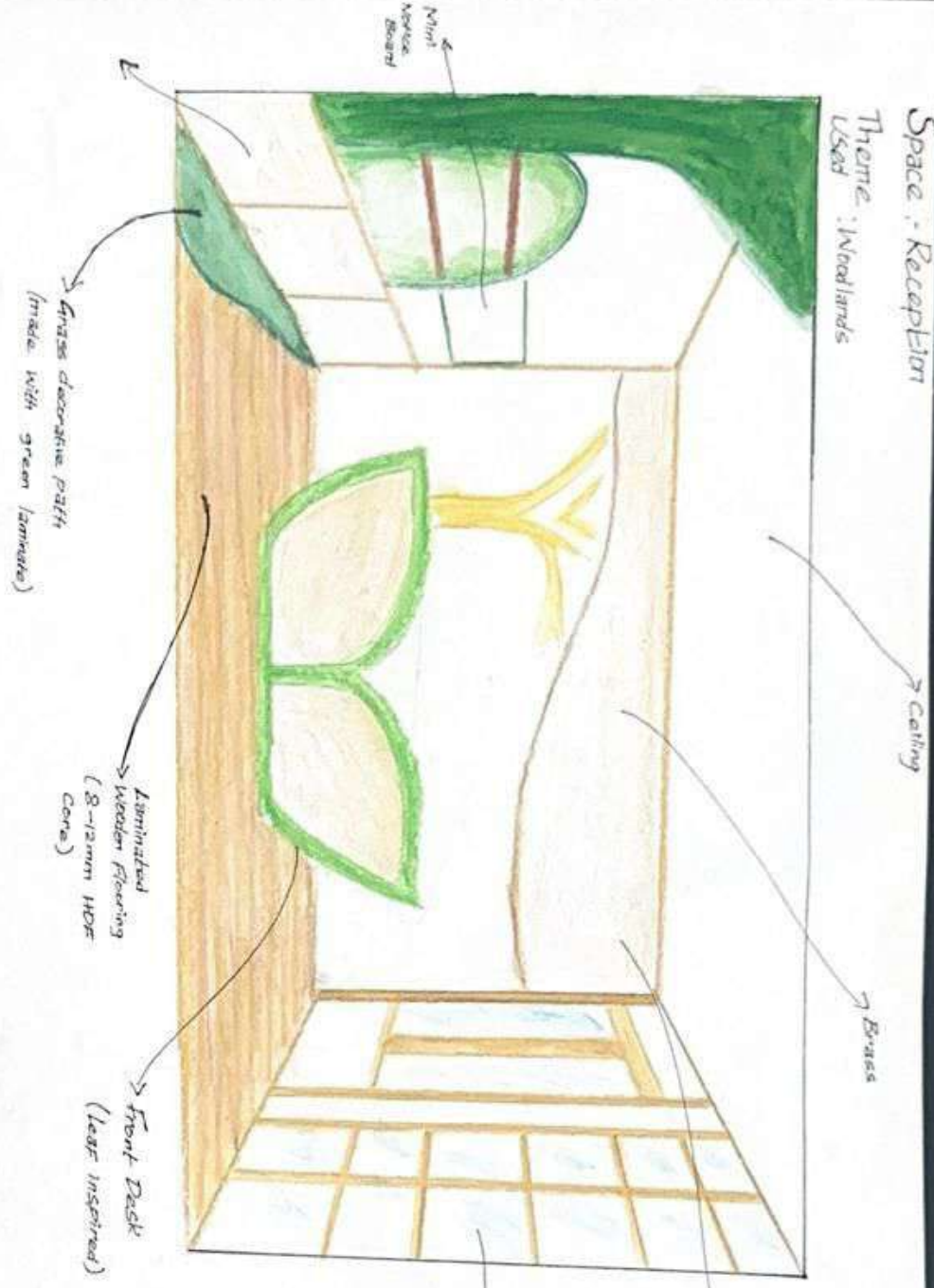

The bench
resembles an owl
Used in : EVI 9EY2
Theme : Woodlands
Material : Solid wood

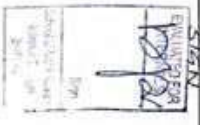
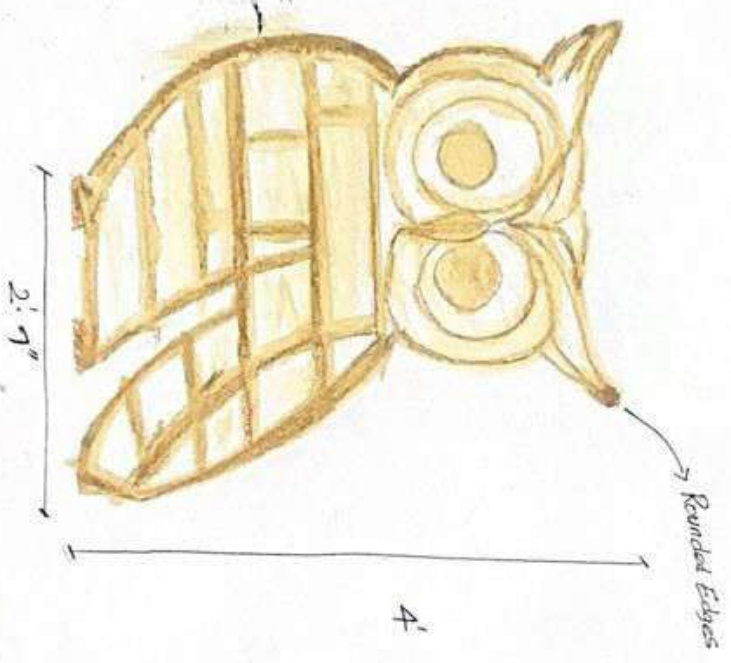

Material Board



Wood - Board

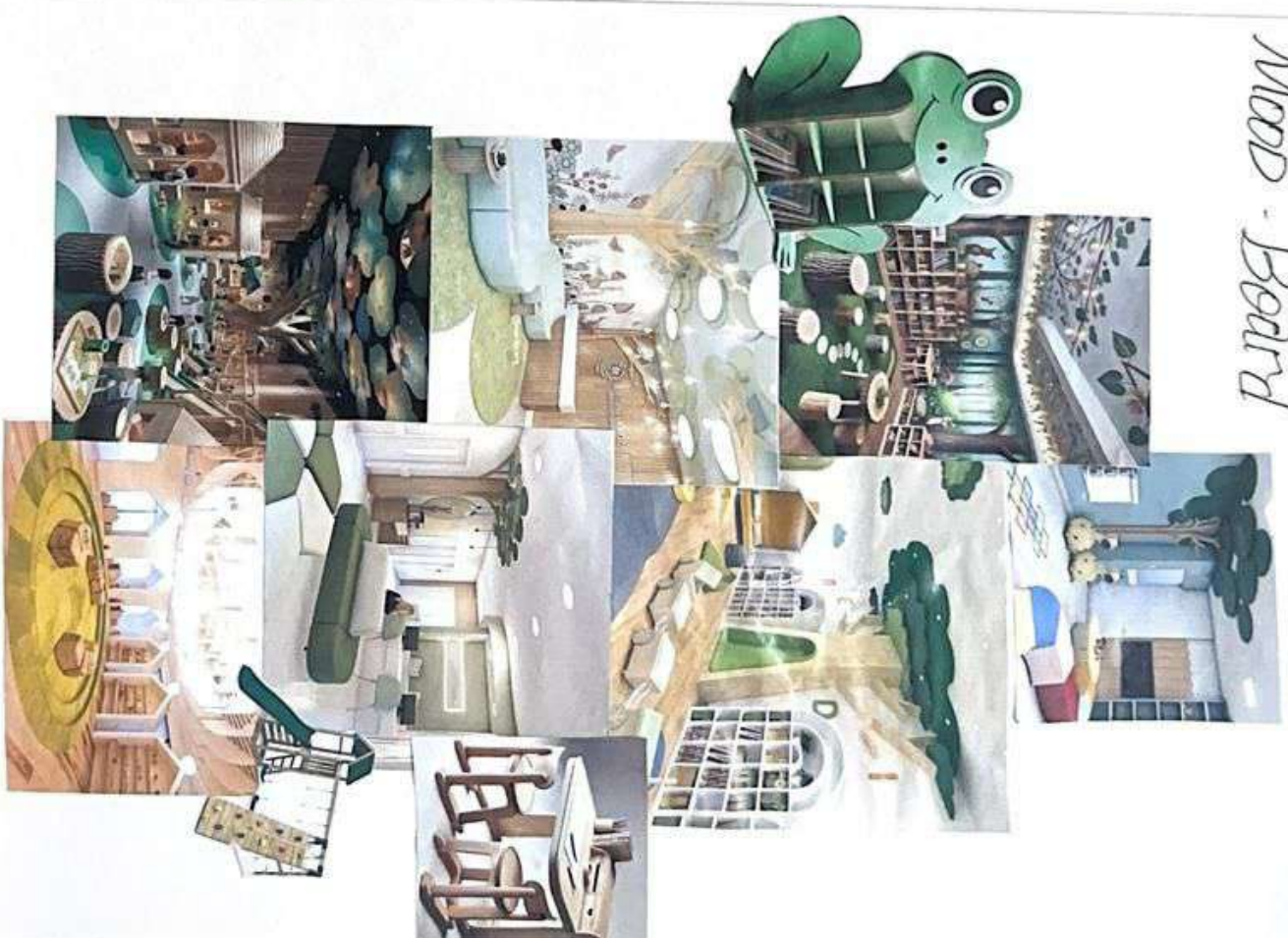

SHEET NO

6a

NAME: APPARNA UMAMAHESWAR
DHANANJAYAT

REG NO RA2411202070008

SUB: INTERIOR DESIGN STUDIO

BATCH: 2024 - 2028

SAID - SEMESTER - KTR

SI 4 IN 1
STATIONERY
INTERIORS

by

Material Board

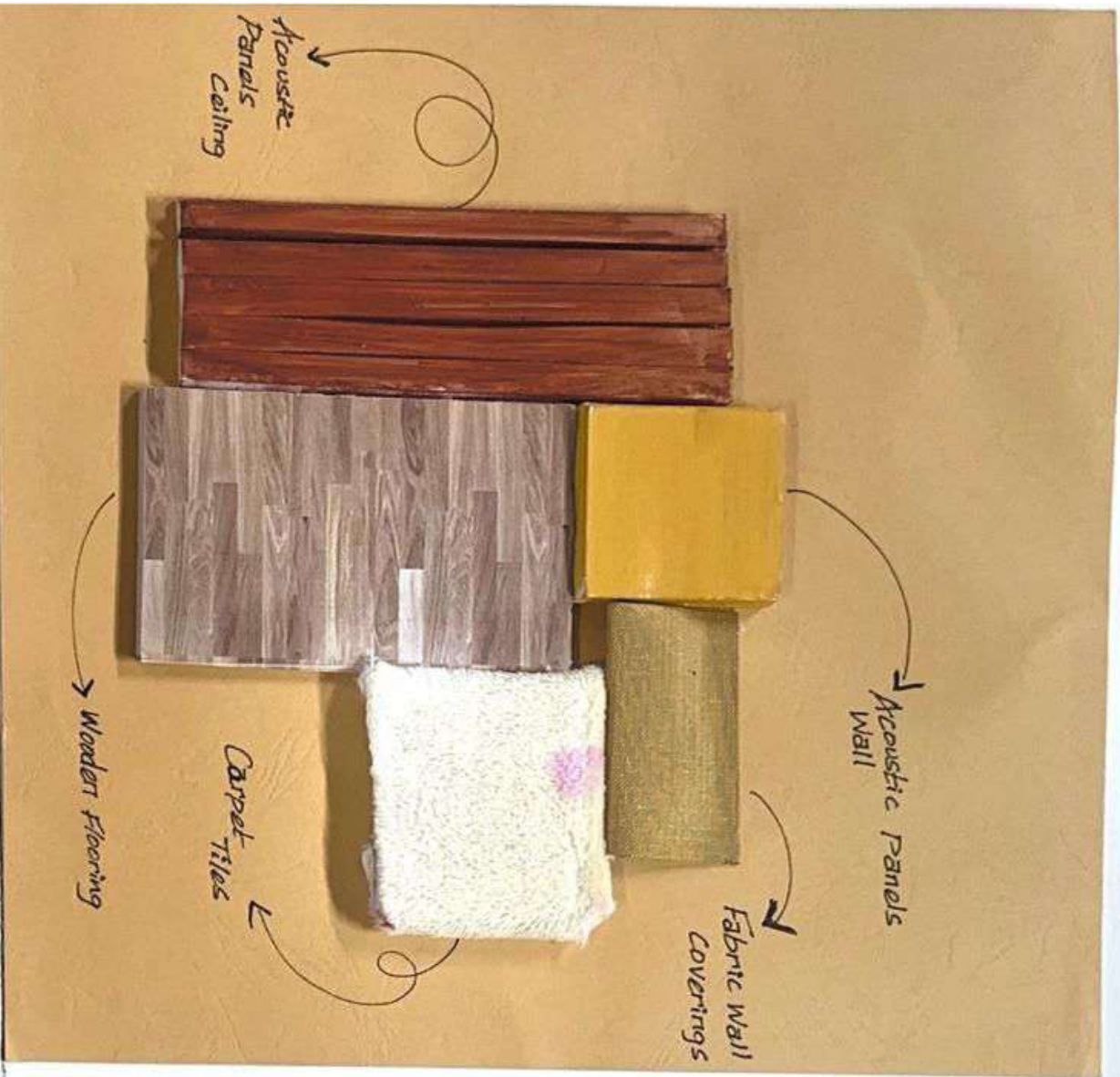

Mood Board

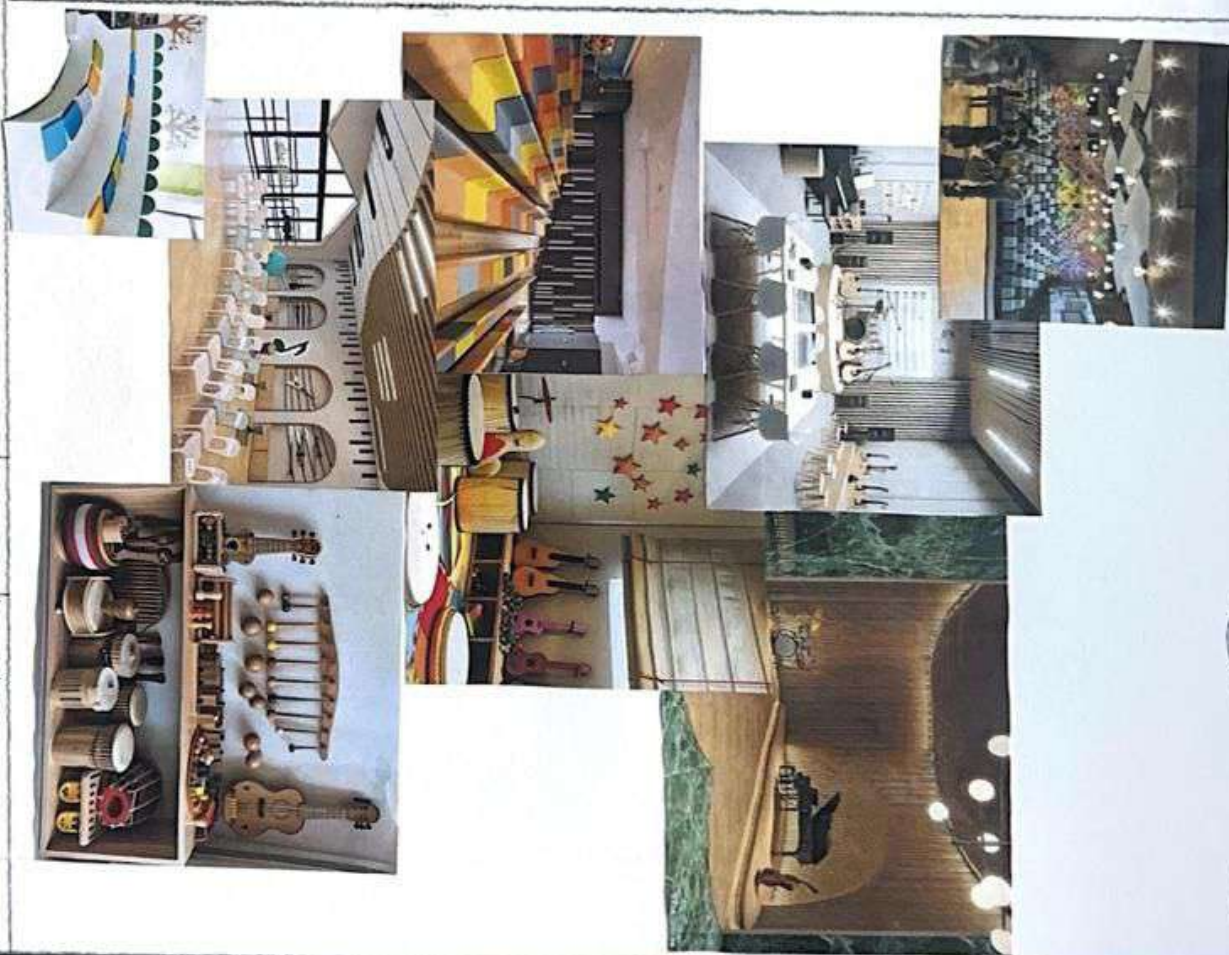

SHEET NO:
6b

NAME: ARIYANNA UMAMAHESWARI
 DIANASIVAKHARAT
 REG NO: B22411202010008
 SUB: INTERIOR DESIGN
 STUDIO: II
 BATCH: 2024-2029
 SAID - SPMLST - KTR

Material Board



Wood Board



SHEET NO

6c

Sign



NAME : ADARINA UMAMAHESWARI
 DHANASINGHNAS
 REG NO : RA2411202010008
 SUB : INTERIOR DESIGN STUDIO - II
 BATCH : 2024-2025
 CID - SEMEST - RTD

Zoning

LEGENDS	
ADMIN, CONFERENCE ROOM	
SCHOOL SECRETARY OFFICE	
MUSIC ROOM, RECEPTION	
MINI THEATER	
EY1 - EY2	
PY1, PY2, PY3	
INDOOR PLAY AREA	
DISCOVERY LAB	
PY4, PY5	
MULTI-PURPOSE HALL	
PANTRY	
KITCHEN GARDEN	
YOGA CENTER	

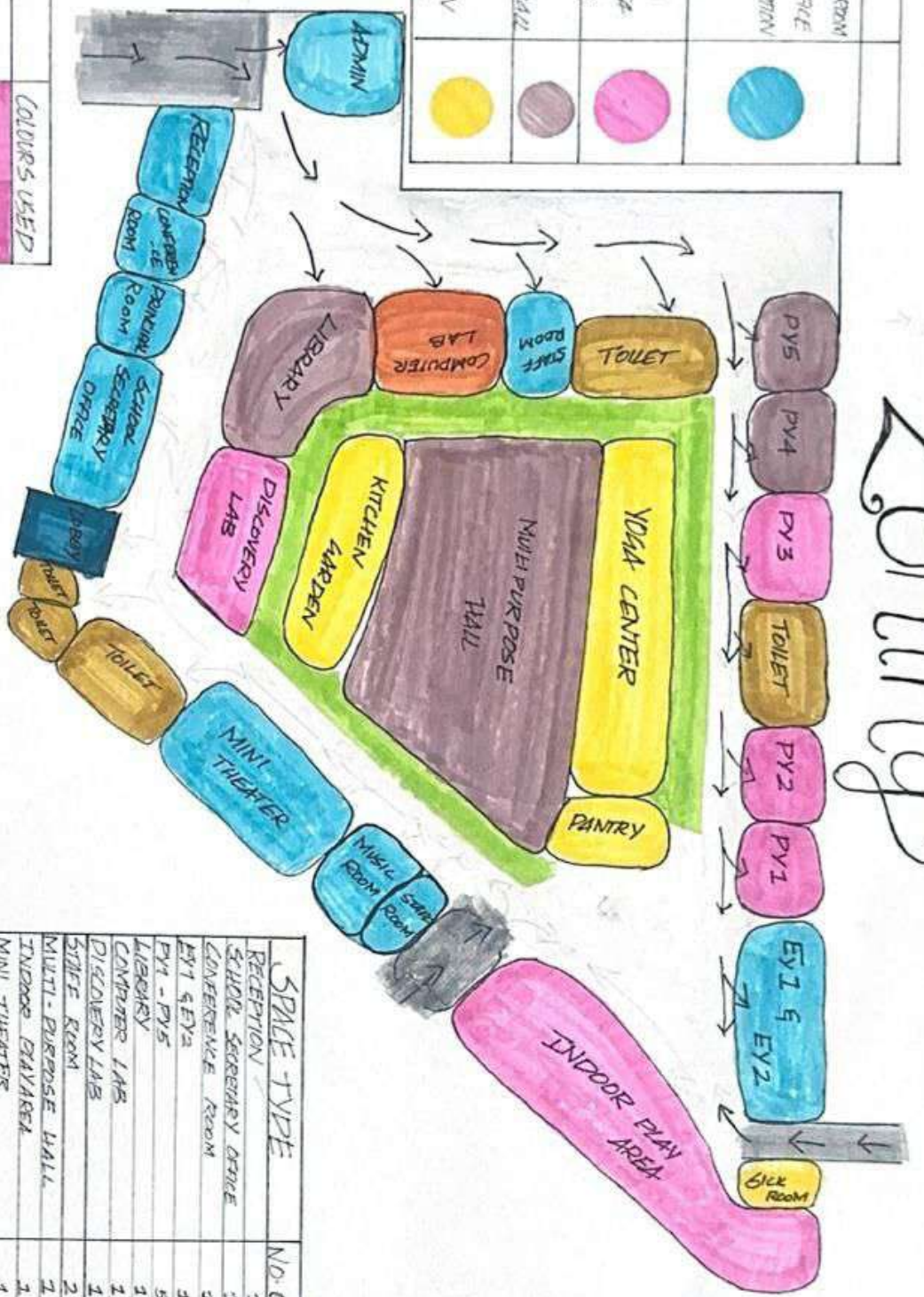

THEME	COLOURS USED
MEADOWS AND GRASSLANDS	
WOODLANDS	
EARTH'S CROWN AND RIVERS	
FARMYARD	

● Indoor - Outdoor Connection & small greenhouses, vertical gardens, dispensary tank, butterfly garden

SPACE TYPE	NO. OF ROOMS	AREA
RECEPTION	1	17'7" X 19'8"
SCHOOL SECRETARY OFFICE	1	41' X 19'8"
CONFERENCE ROOM	2	19'8" X 19'8"
EY1 & EY2	2	52'6" X 19'8"
PY1 - PY5	5	26'5" X 19'8"
LIBRARY	1	82'5" X 26'5"
COMPUTER LAB	1	32'3" X 26'5"
DISCOVERY LAB	1	45'9" X 29'3"
STAFF ROOM	2	19'8" X 26'5"
MULTI-PURPOSE HALL	2	92'8" X 90'11"
INDOOR PLAY AREA	1	97'6" X 24'1"
MINI THEATER	1	44'4" X 28'8"
SICK ROOM	1	13'1" X 19'8"
ADMIN OFFICE	4	
KITCHEN GARDEN	1	
PANTRY	1	
TOILET (CHILDREN)	2	35'11" X 19'8"
MUSIC ROOM	1	25' X 19'11"
TOILET (STAFF)	2	33'11" X 19'8"

ACCORDING TO IB PYP
 Total students - 220-230
 Total staff - 20
 (including Specialists & Coordinator)
 RATIO MAINTAINED
 • EARLY YEAR - 1:11
 (with assistants)
 • PRIMARY YEAR - 1:22
 STUDENT CAPACITY
 (IB RATIOS)
 • EY (EY1+EY2) = 30 Students (IBY)
 • PRIMARY (PY1 - PY5) = 27 Students (IBY)
 5 Rooms → 155 Students (IBY)

SHEET NO

7

ZONING



NAME: ABHINAV UMAMHESWAR
 CHANDRASINGHARAJ
 REG NO: RA24112020/0003
 BATCH: 2024-2028
 SUB: INTERIOR DESIGN
 Studio-II
 SAIRI GANESH - KTR

Site Analysis

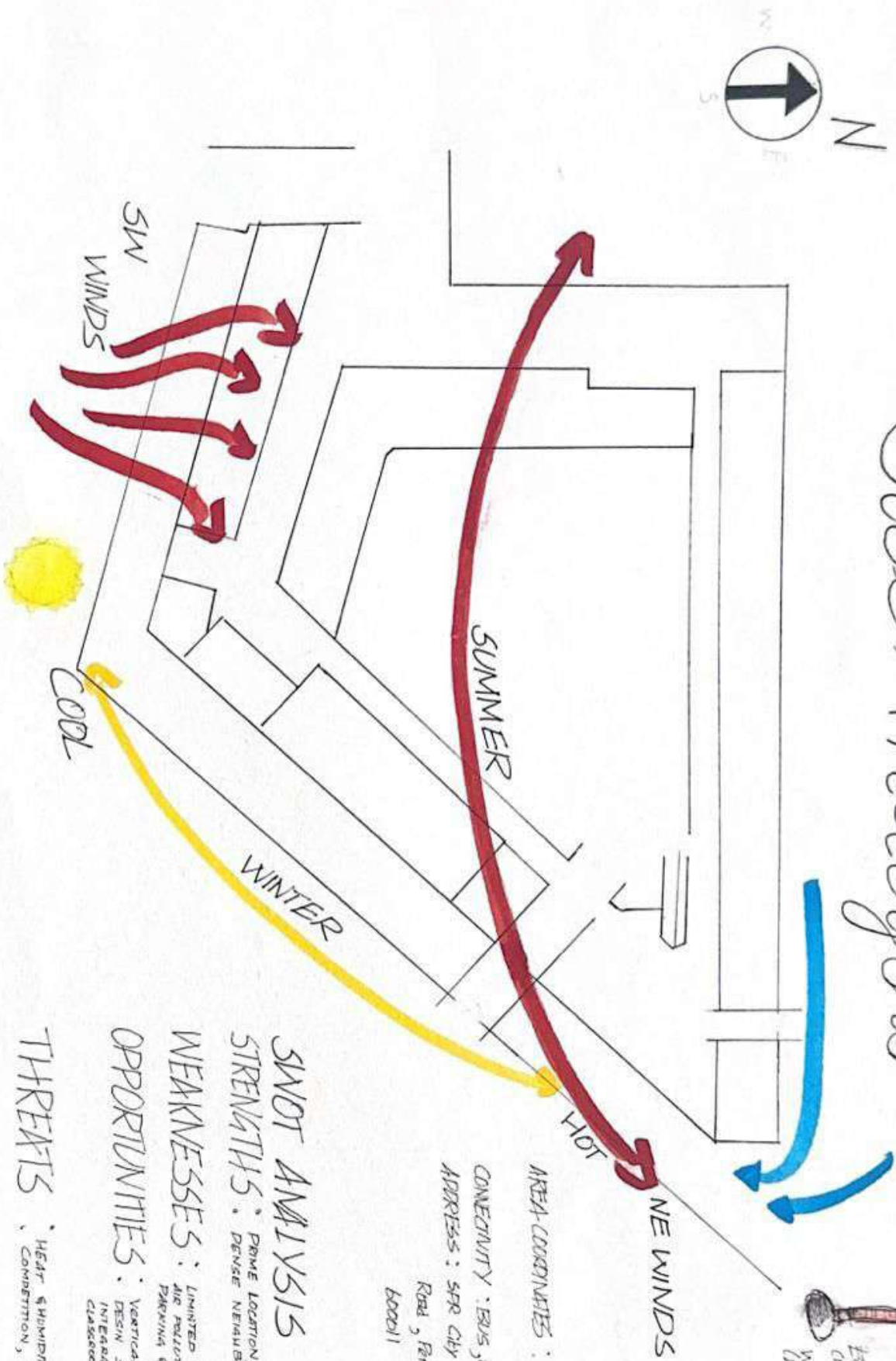

Summer: Sun altitude 79-80°
 Equinoxes: Sun altitude (over 100°) 77°
 Winter: Sun altitude (over) 54°

AREA COORDINATES: 13-104°TN,
 80-2538°E
 CONNECTIVITY: BUS, METRO (GREEN LINE)
 ADDRESS: SFR City 1, NewTampine
 Road, Rambur Scheme -
 600011

SWOT ANALYSIS

- STRENGTHS:** PRIME LOCATION, URBAN ACCESSIBILITY, DENSE NEIGHBOURHOOD.
- WEAKNESSES:** LIMITED OPEN LAND, NOISE & AIR POLLUTION, BUILDING ORIENTATION, PARKING & DROP-OFF COLLECTION.
- OPPORTUNITIES:** VERTICAL EXPANSION, GREEN INTEGRATION, DESIGN STRATEGIES, COMMUNITY CLASSEMENTS, SMART.
- THREATS:** HEAT & HUMIDITY, URBAN DENSITY, COMPETITION, ENVIRONMENTAL RISK.

SITE ANALYSIS

NAME: APARNA UMAMAHESWARI
 DHANASINGHARAJ
 REG NO: RA24112020/0008
 SUB: INTERIOR DESIGN STUDENT
 BATCH 2024-2028
 SRMIST - SAID - KTR

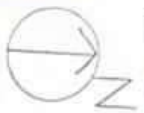

SCALE = 1:50

VIEW

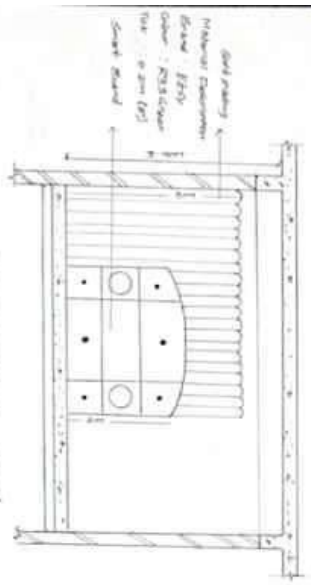

ELEVATION - CC'



MATERIALS AND FINISHES

MATERIALS USED

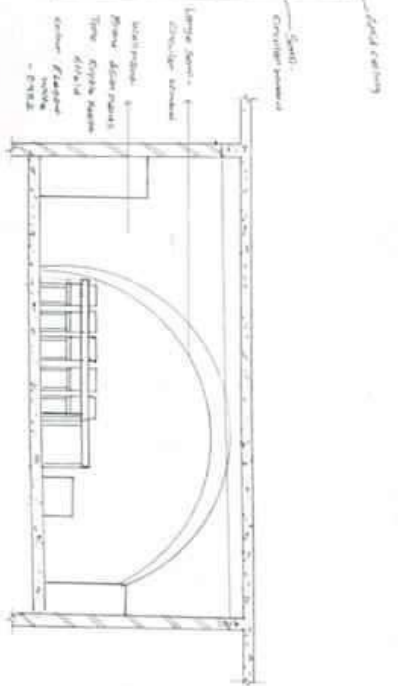

ELEVATION BB'

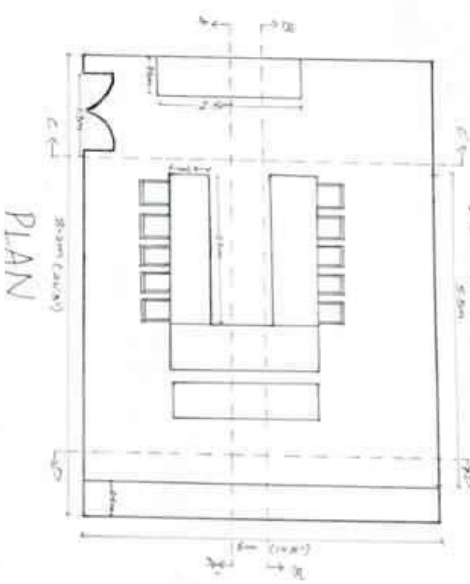

PLAN

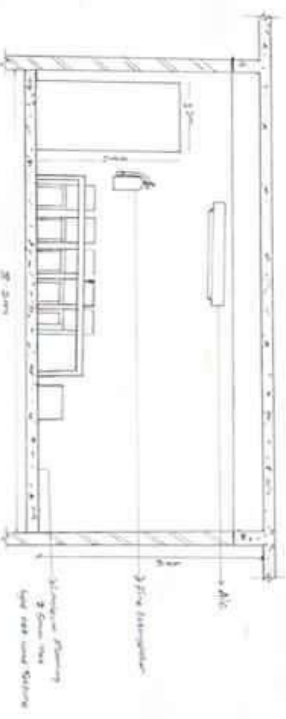

ELEVATION AA'

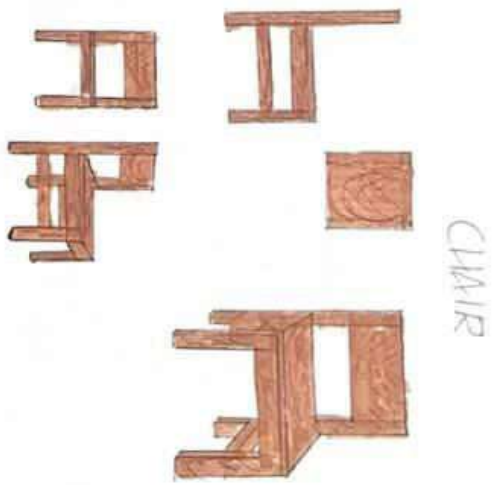

CHAIR

ELEVATION DD'

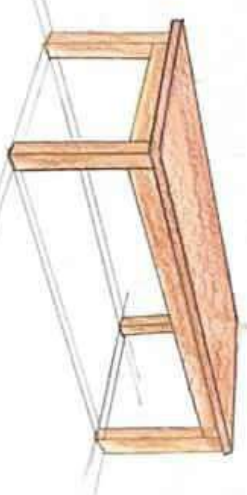
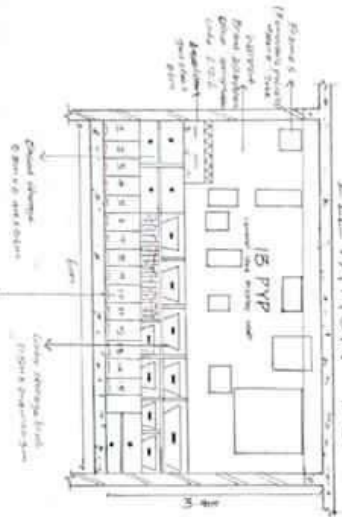

DESK

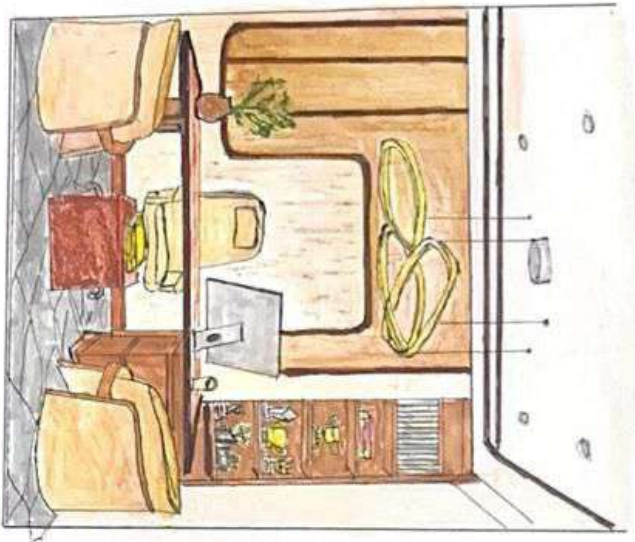

VIEW

SCALE - 1:50

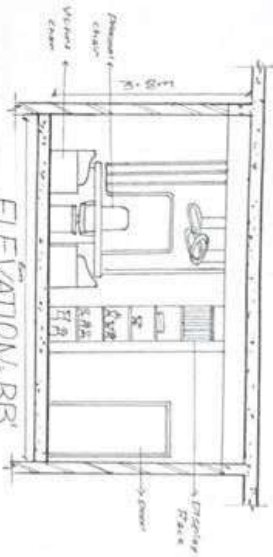

ELEVATION-BB



PLAN

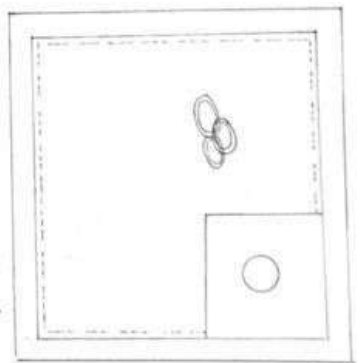

FALSE CEILING

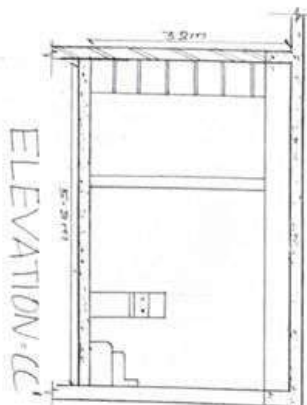

ELEVATION-CC

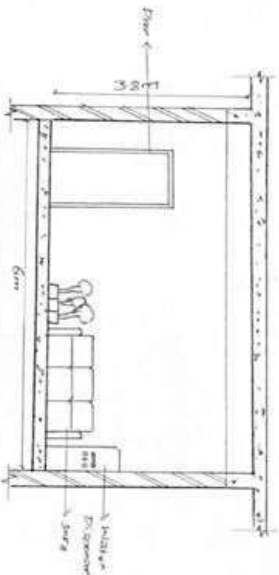

ELEVATION-AA

PRINCIPAL ROOM

11

SHEET NO

NAME: ANGGARA WISNANDAR
 DIANSAWIGI
 PRATIKA PASALIGORONG
 SIA INTERIOR DESIGN
 STUDIO II
 BATCH 2024-2025
 KEMAH - KTO - 2025

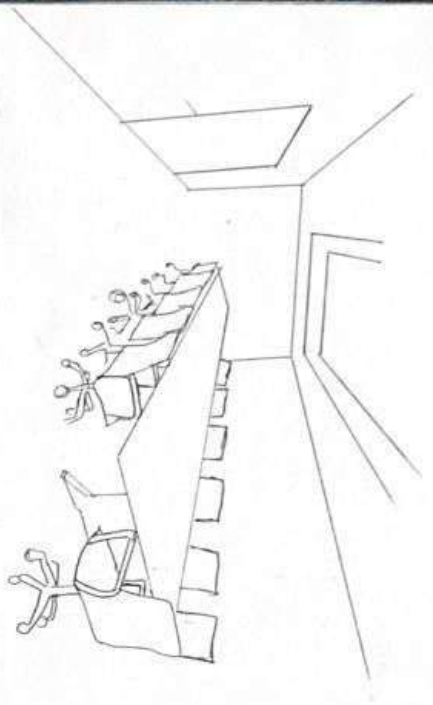

VIEW

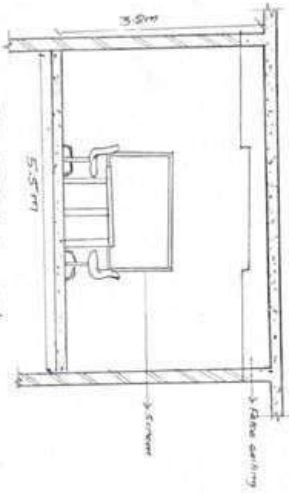

ELEVATION - CC'

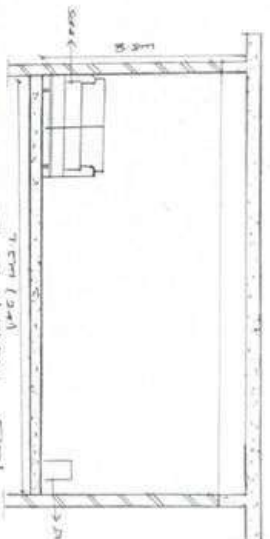

ELEVATION - BB'

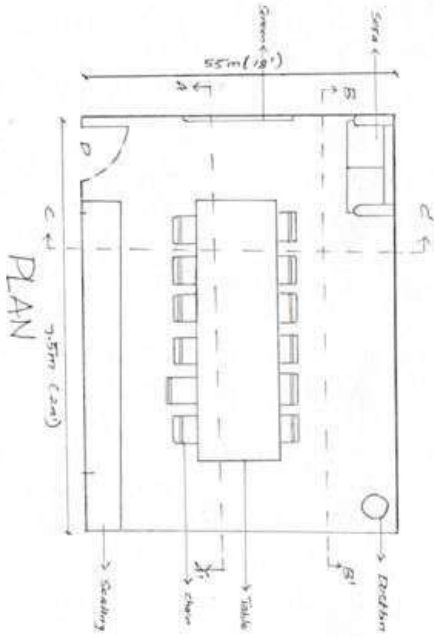

PLAN

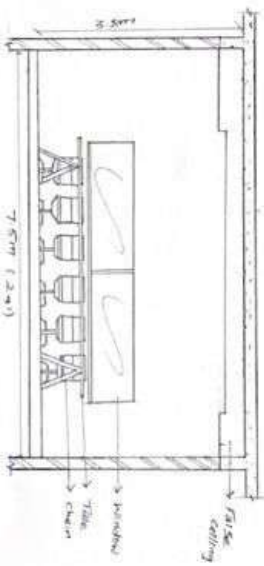

ELEVATION - AA'

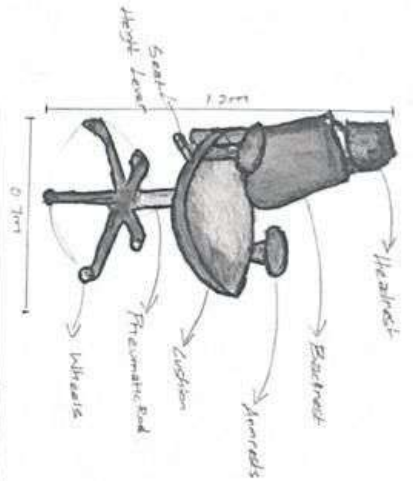

PART	MEASUREMENT
Top Height (with Headrest)	1.2m
Backrest Height (without Headrest)	0.7m
Headrest Height	0.1m
Seat Height (from floor)	0.5m
Seat Width	0.5m
Seat Depth	0.5m
Armrest Height (from seat)	0.2m
Distance Between Armrests	0.5m
Base Diameter (without Star)	0.7m
Center Wheel Diameter	0.6m

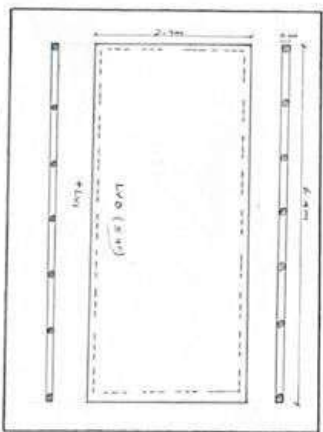

LEGEND



Титул-лист
Рисунки - архитектор
Исполнение - архитектор

ИМЯ: АНДРЕА УМАНСКО
ПРИМЕР: АНДРЕА
РЕГИОН: АНДРЕА
ДАТА: 2021-2022
СТАТУС: АРХИТЕКТУР

SCALE: 1:50

CONFERENCE ROOM

SHEET NO

12

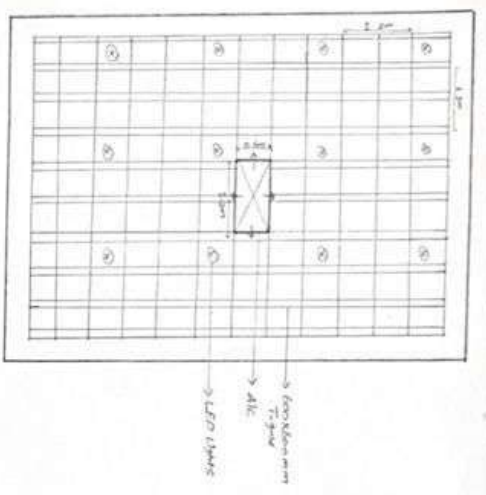

FALSE CEILING

LEGEND
 ① Recessed led panels

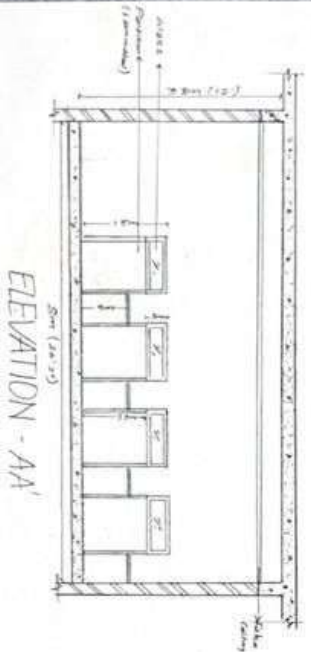

ELEVATION - AA'

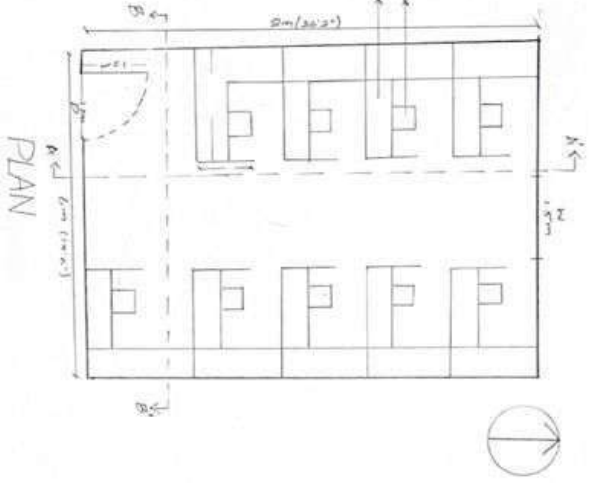

PLAN

MATERIALS USED



VIEW

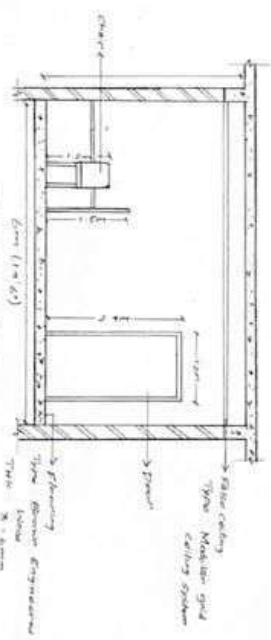

ELEVATION - BB'

SCALE = 1 : 50

STAFF ROOM



NAME: ANINDA DAMODARAN
 DESIGN: ANINDA DAMODARAN
 DATE: 2024-2028
 CENTER: ITR - SAZ

SCHOOL SECRETARY OFFICE

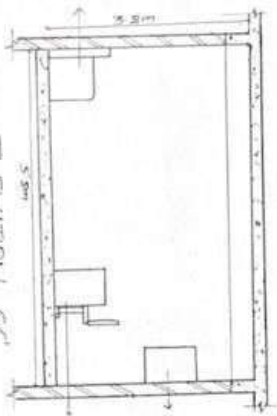
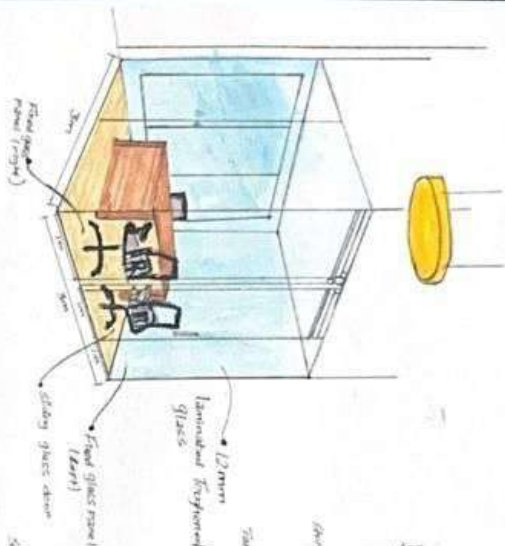

ELEVATION - CC
SCALE - 1:50

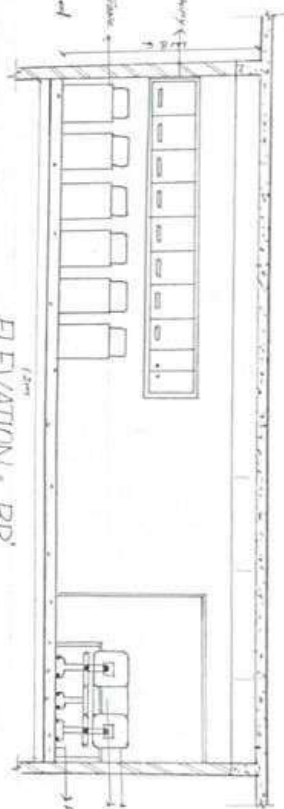

ELEVATION - BB

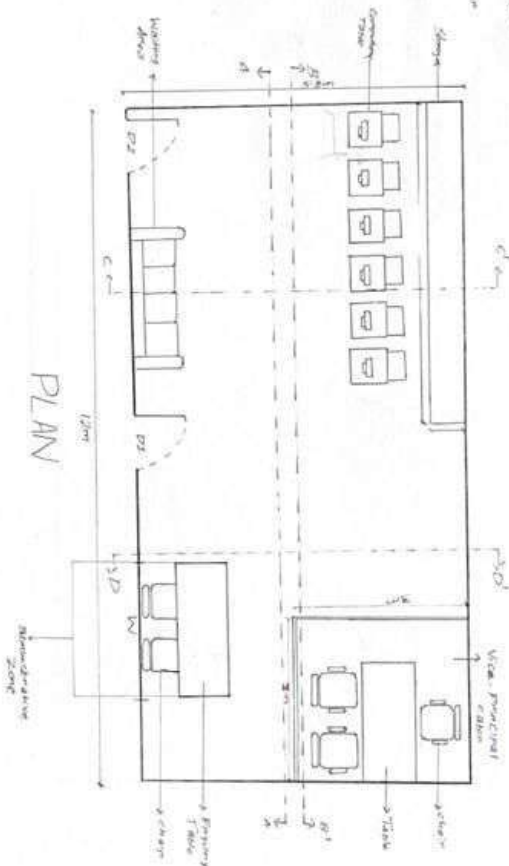

PLAN

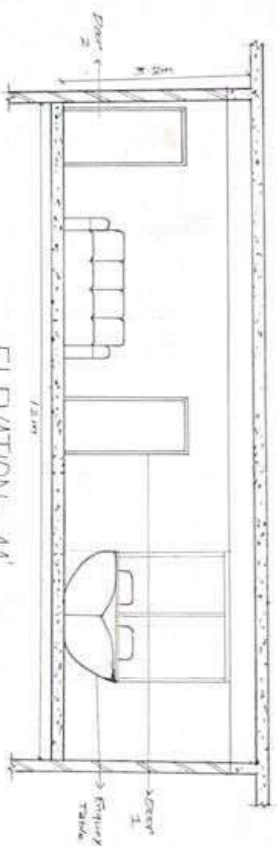

ELEVATION - AM

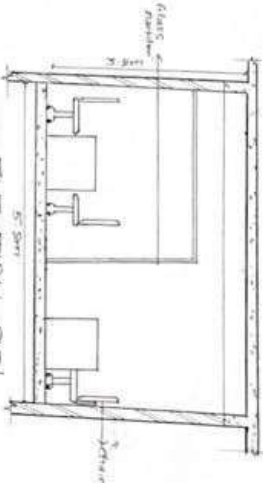

ELEVATION - DD



FALSE CEILING
SCALE - 1:100

COMPUTER LAB

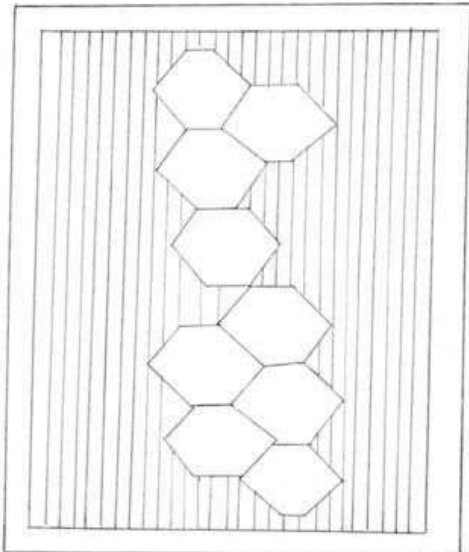
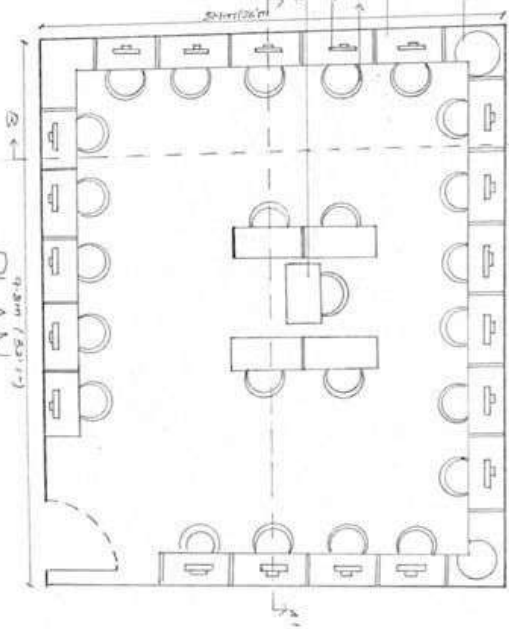
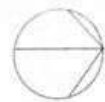
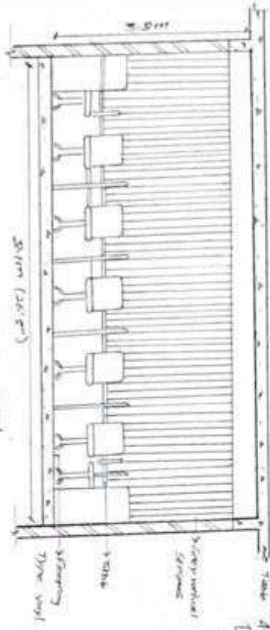
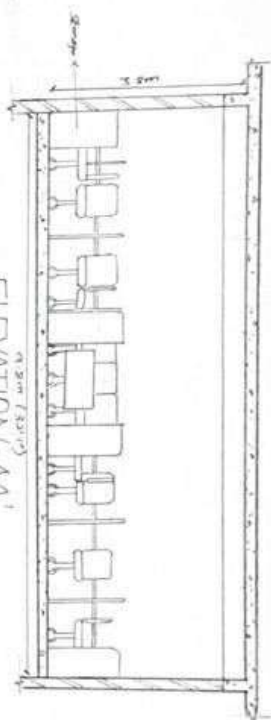

LEGEND
 □ - Hexagon
 ○ - LED light
 (4000K)

ISOMETRIC VIEW

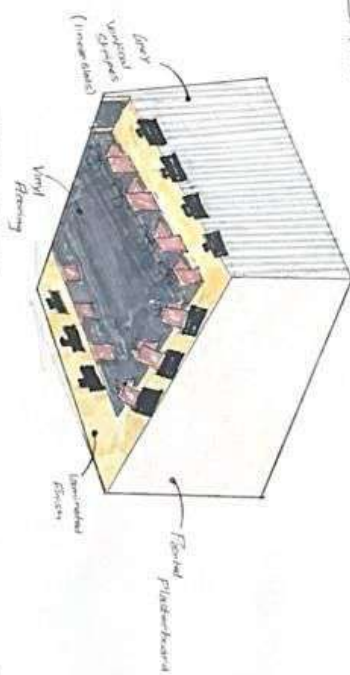

SCALE - 1:50

NAME: APORNA KANWALWAR
 DRAFTER
 REVISIONS:
 SUB: INTERIOR DESIGN SEMESTER
 BATCH 2024-2025
 2ND SEMESTER - 17D

QUERY NO
16

MUSIC ROOM

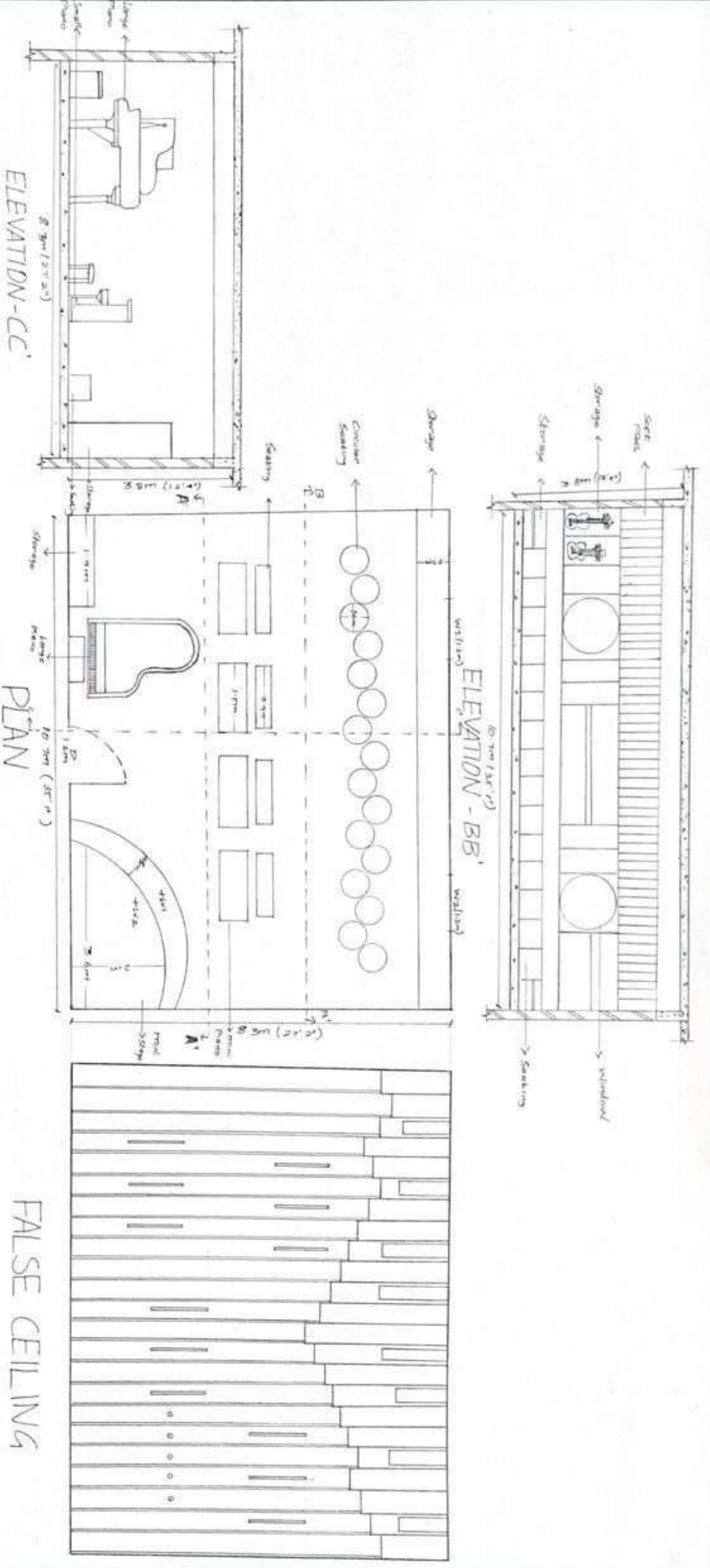

SCALE=1:50

FALSE CEILING

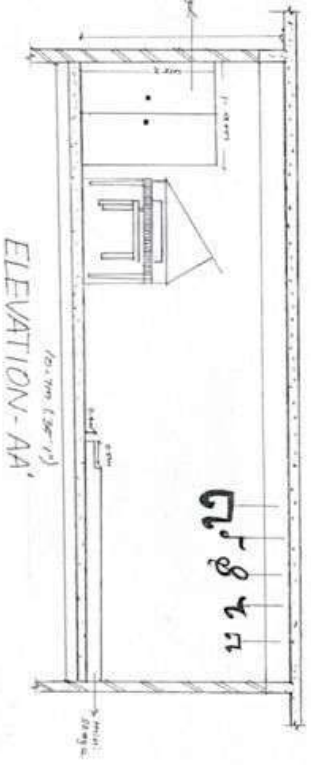

NAME: ARJUNIA UMARJESWA
DIPLOMA
RCA NO: KASATILASOUBER
548 INTRINSIC DESIGN SRI
BATCH 2024-2028
SINCE 2024-2028

SCALE - 1:50

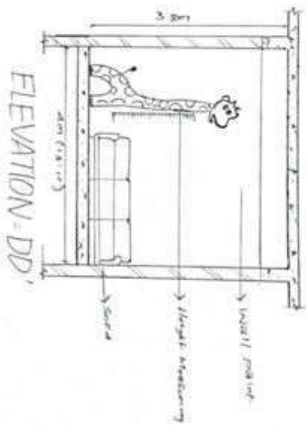
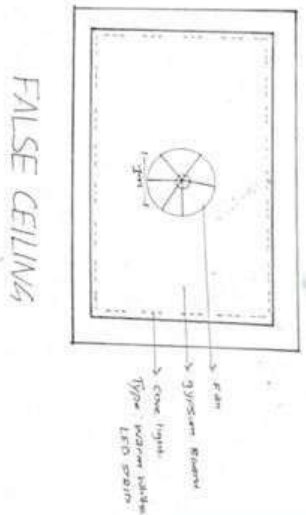
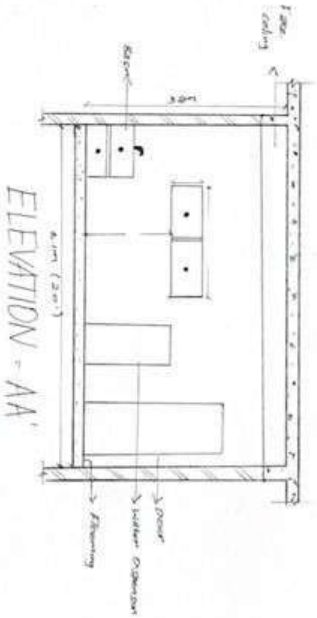
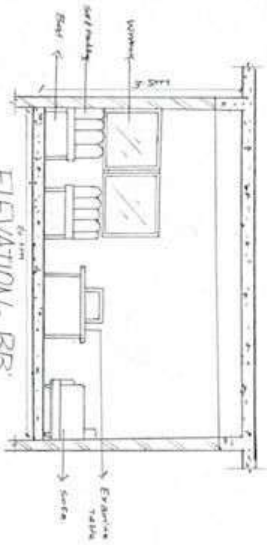
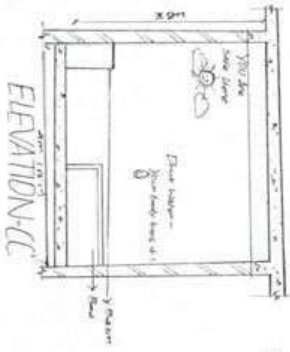

SCK ROOM

NAME: ARJUN K. SINGH
 REG NO: RA24112024K008
 SUB: INTERIOR DESIGN STUDIO
 BATCH: 2024-2025
 AID: 2024-2025 - KTB

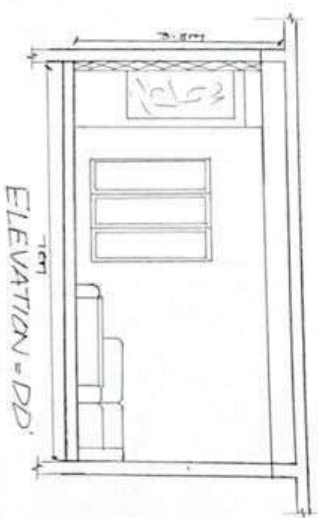
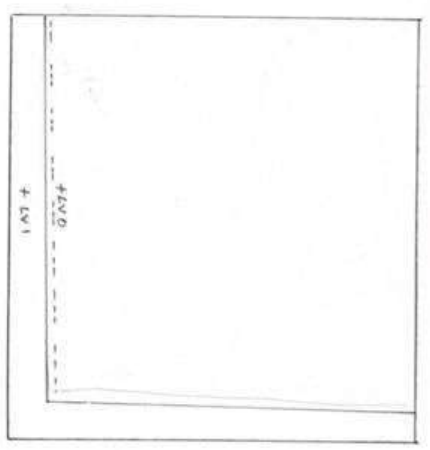
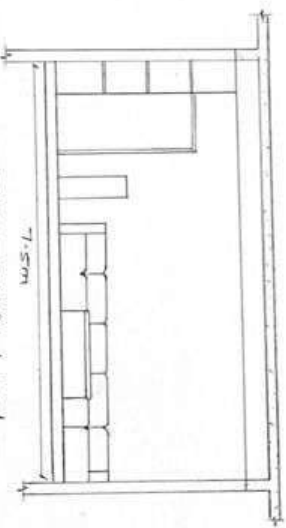
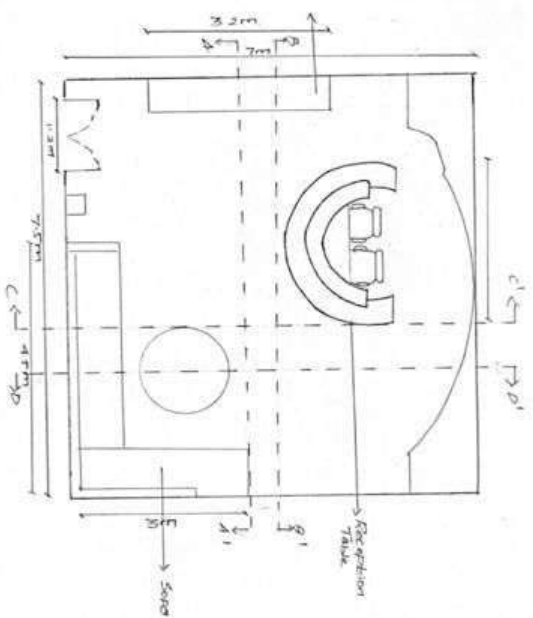
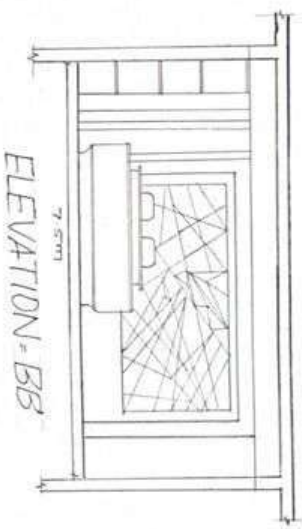
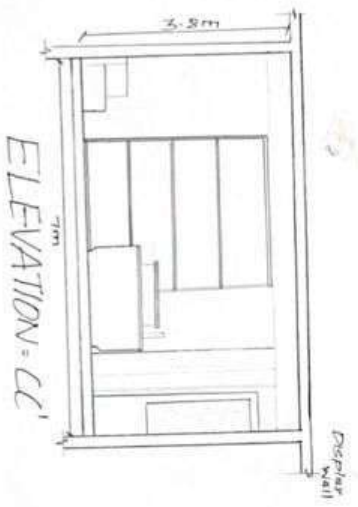
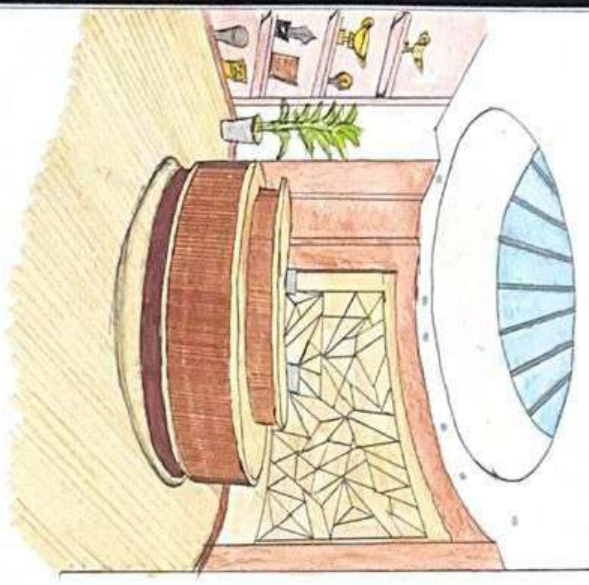

RECEPTION

NAME: ANJANA UMASHANKAR
 DESIGNER
 REG NO: 24211702010003
 JOB: INTERIOR DESIGN STUDIO
 DATE: 2024-2025

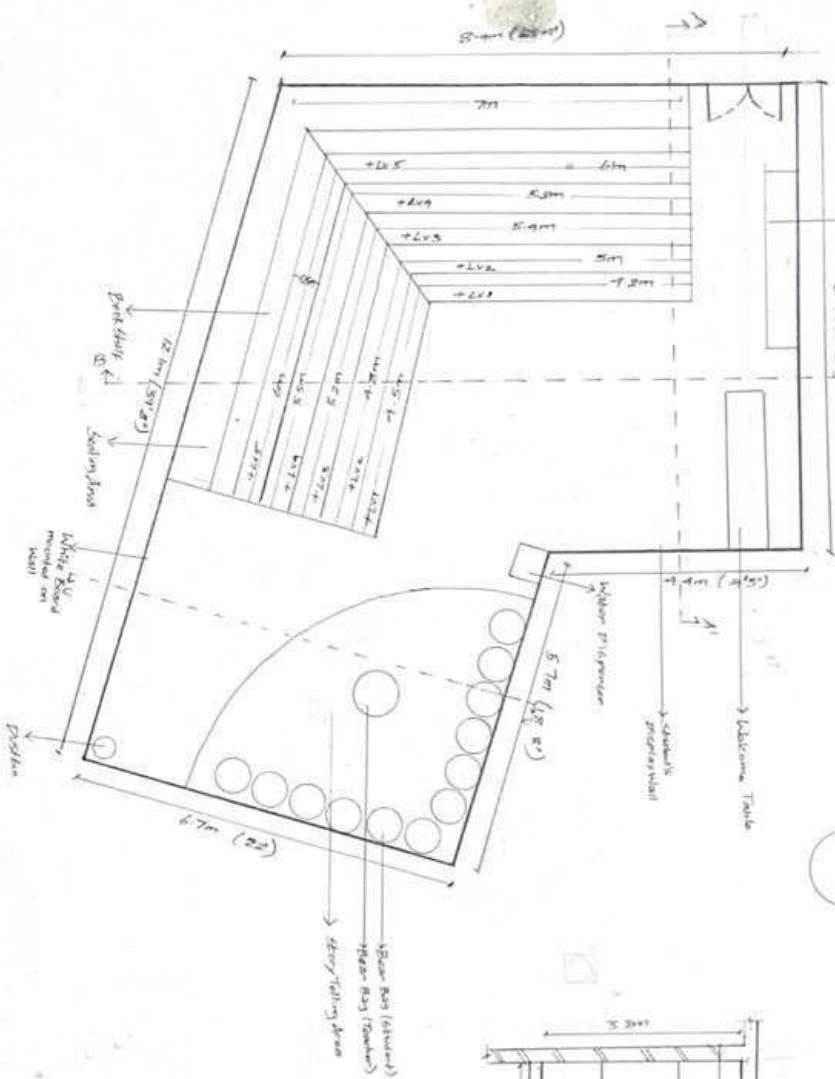

SCALE = 1:50

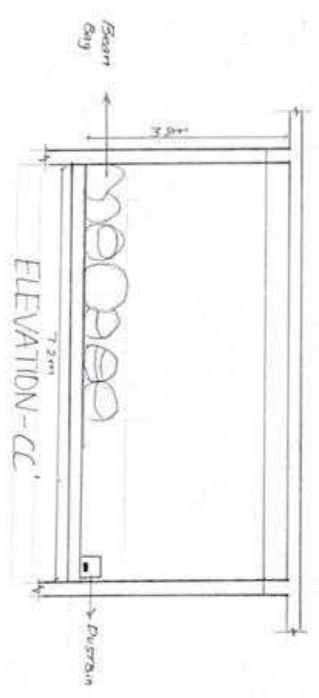
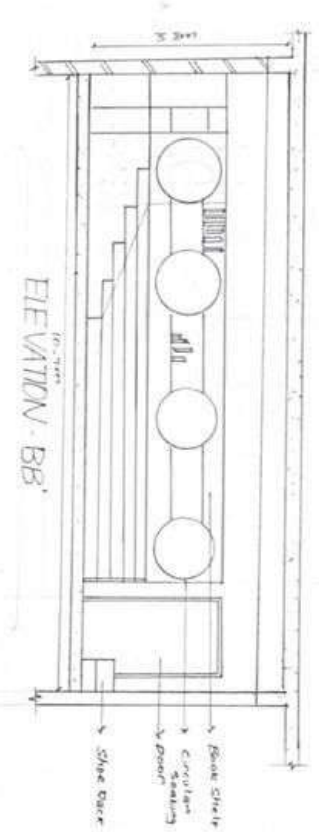
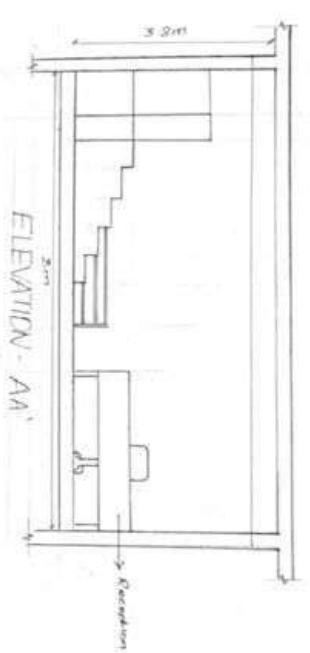
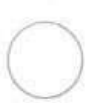

CHEET NO
19

LIBRARY

DRAWN: NAME: ARABINDA URAMBARAN
 DAINISWATI R A J
 REG NO: RA21120010008
 SRS INTERIOR DESIGN
 STUDIO II
 BATCH: 2024-2027

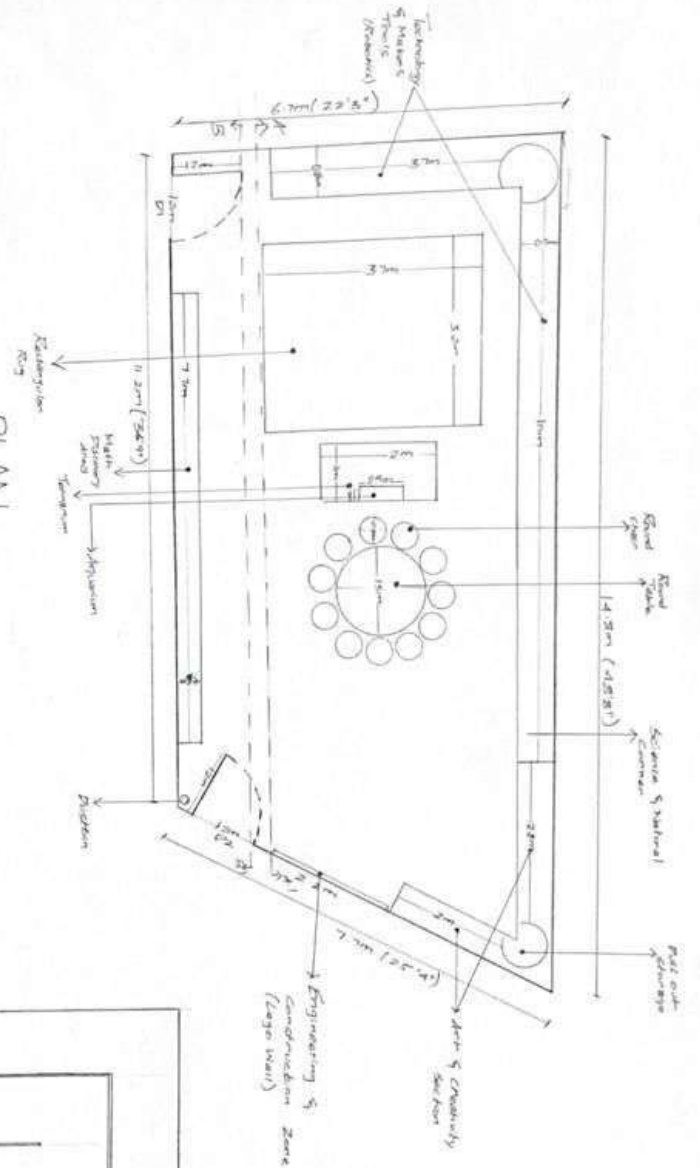

PLAN

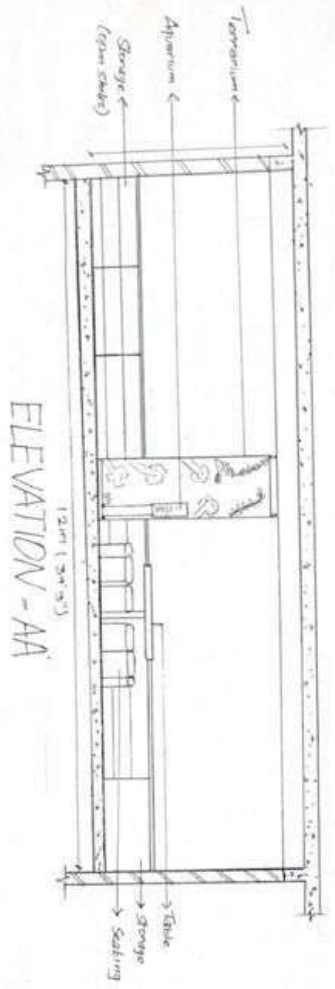

ELEVATION - AA

SCALE - 1:50

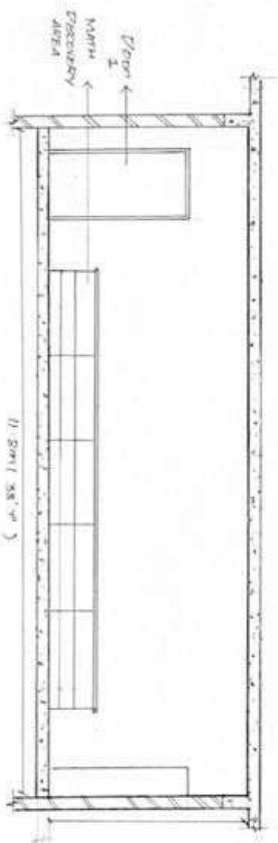

ELEVATION - BB

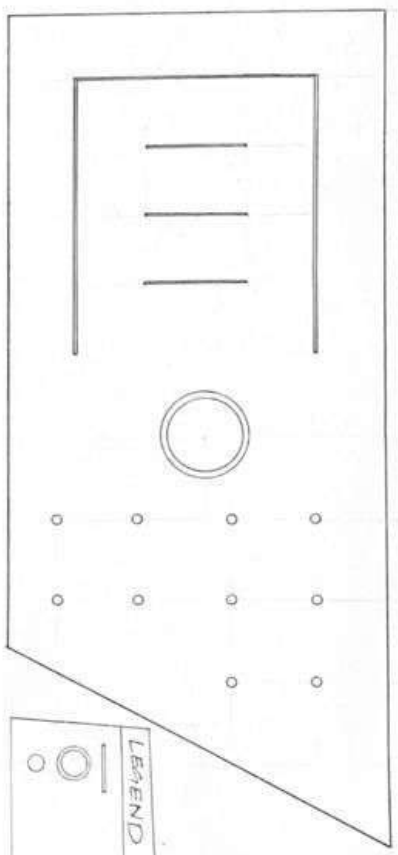

FALSE CEILING

LEGEND

 SIGN	NAME: DILANOURDIN DILA NOURDIN
REF NO: 04/11/2024/0003 SUB: INTERIOR DESIGN STUDIO - II	DATE: 2024-2028

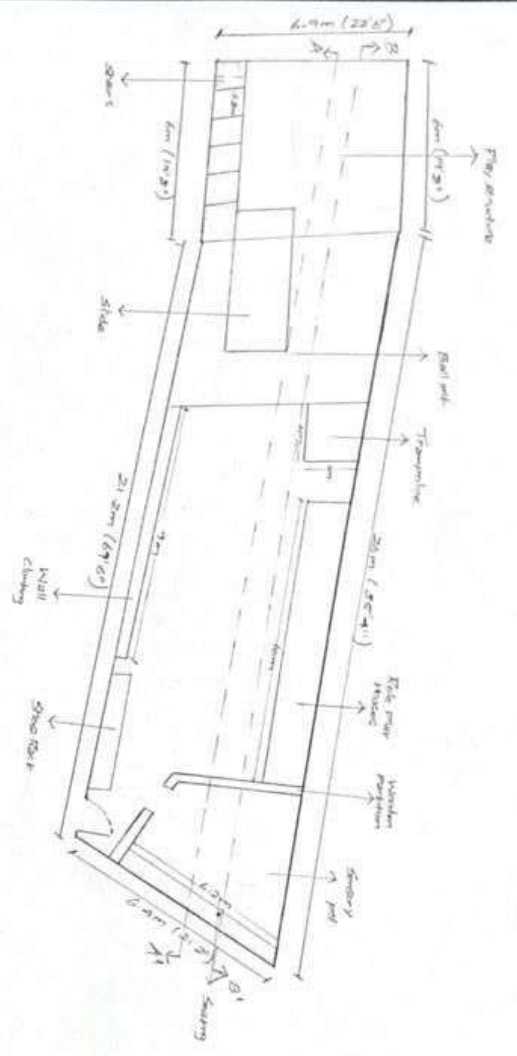

PLAN

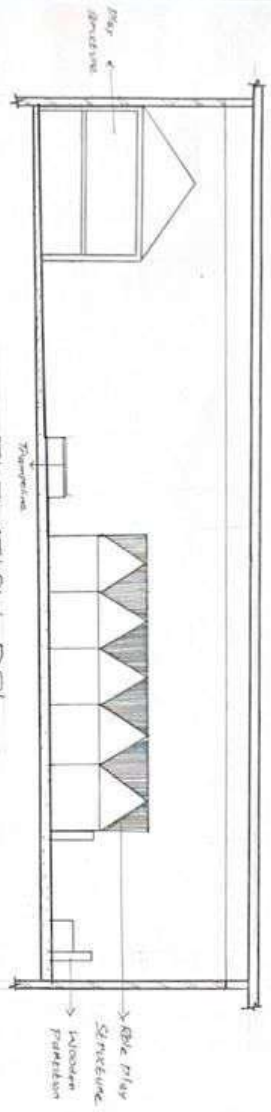

ELEVATION - BB

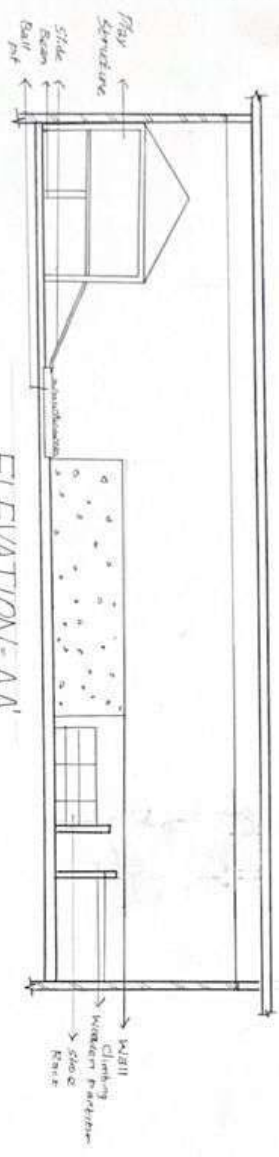

ELEVATION - AA

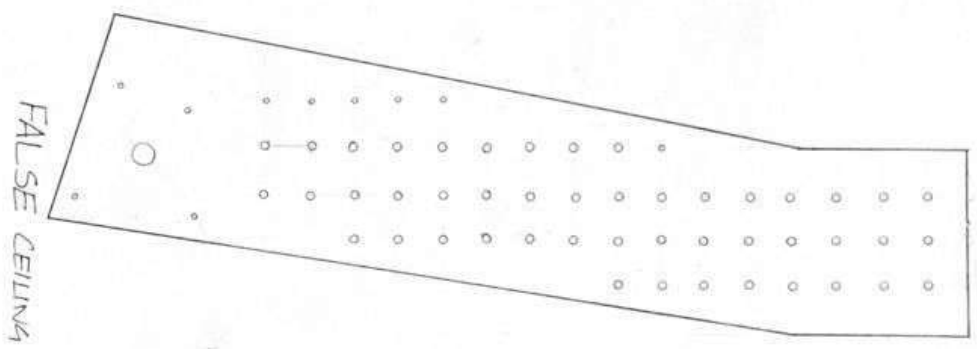

FALSE CEILING

22

SHEET NO

INDOOR PLAY AREA

NAME: ARIENNA UMMAHHERWAL
 NIDNASENAGRA 1
 REG NO: 122211202000028
 SUB: INTERIOR DESIGN STUDIO II
 BATCH: 2024-2028
 SHEET 010 OF 010

ZONING

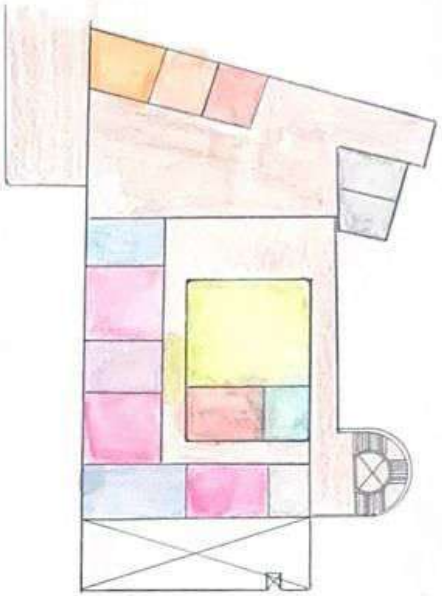

LEGEND

Area	SPACE
6' x 6' x 6' m	Therapy Room
5' x 6' x 6' m	Sensory Room
6' x 6' x 6' m	Play under floor
4' x 4' x 4' m	OT Room
4' x 4' x 4' m	Reading
4' x 4' x 4' m	Staff Room
4' x 4' x 4' m	Reception
4' x 4' x 4' m	Reception
4' x 4' x 4' m	Play Area
4' x 4' x 4' m	Guest kitchen

LIGHTING

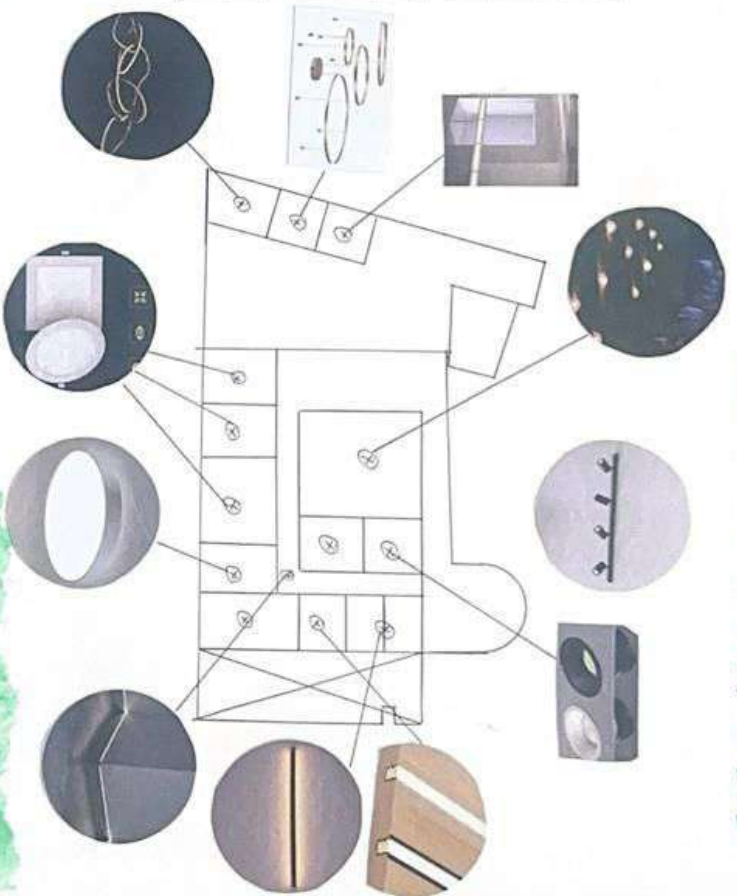

THE GARDEN OF CALM

A stimulating learning environment inspired by a garden calm, rhythmic and sensory rich, where every child can grow to their own pace. The design takes nature's rhythms (light, texture, rhythm, flow) to create a calm, steady, sensory balance, and self-expression.



CONCEPT



NAME: ARIANNE DIMASARI/Syady
 INDIANS WATI BAC
 RFA No: RA2412020/0008
 SUB: INTERIOR DESIGN
 GURU - JI
 Batch: 2021-2023

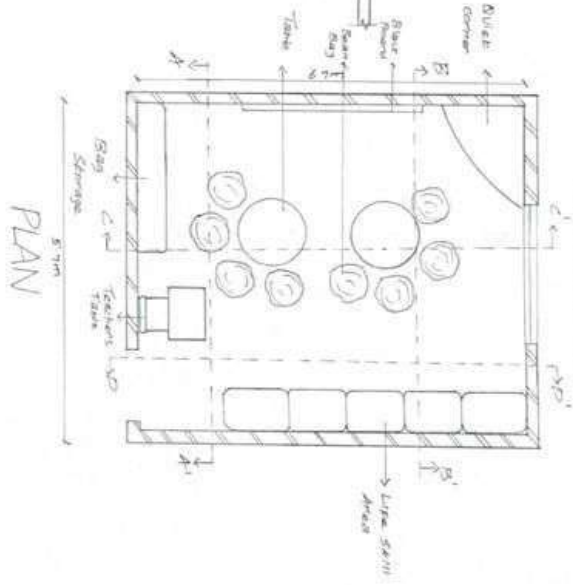
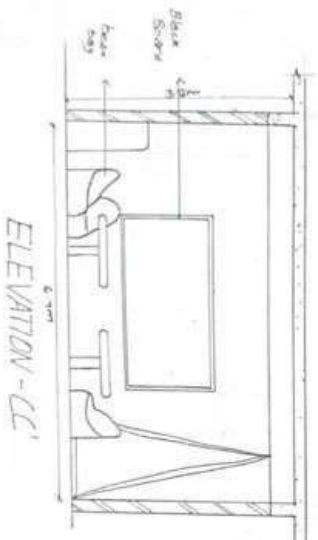
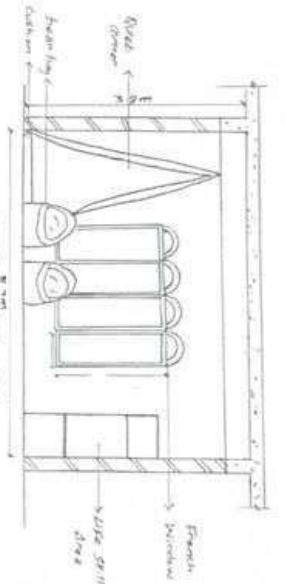
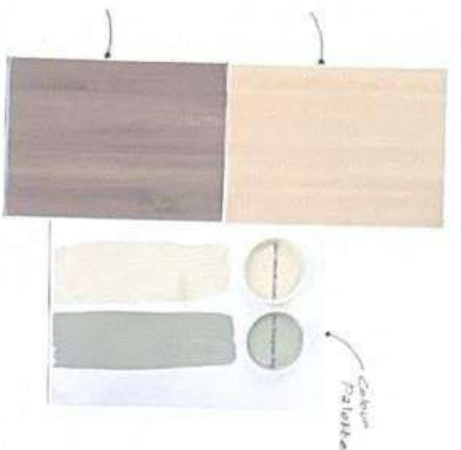

ELEVATION - BB'

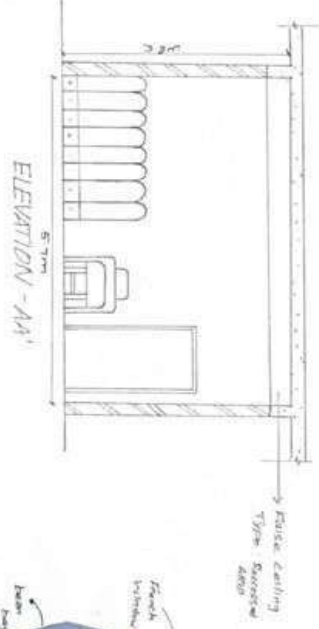
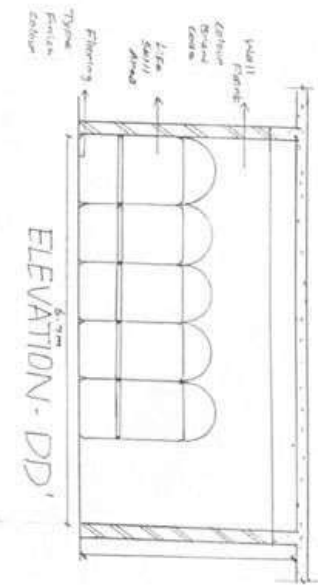

THERAPY ROOM

NAME: ANANDA UMAMAHESWAR
 ID: 20240200005
 SUBJECT: INTERIOR DESIGN STUDIO II
 DATE: 2024-2025
 SAN. SEMESTER: 4TH

GROSS MOTOR

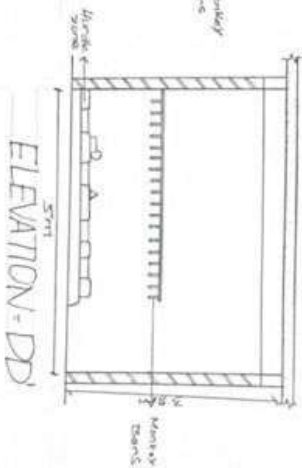
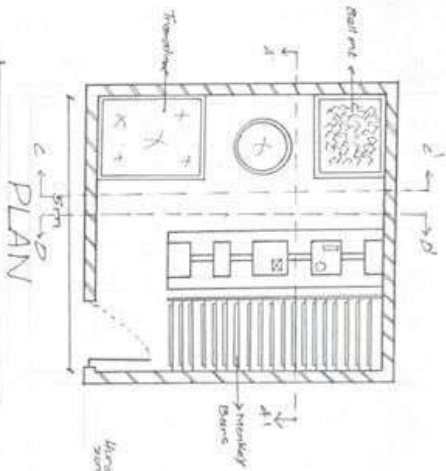
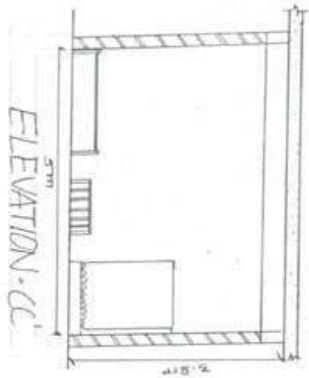

NAME : APRINNA DINDA WILHELMINA
 DINDASIMAMBAJ
 Roll NO : RA24112024/0008
 SUB : INTERIOR DESIGN STUDIO - II
 BATCH : 2024 - 2028

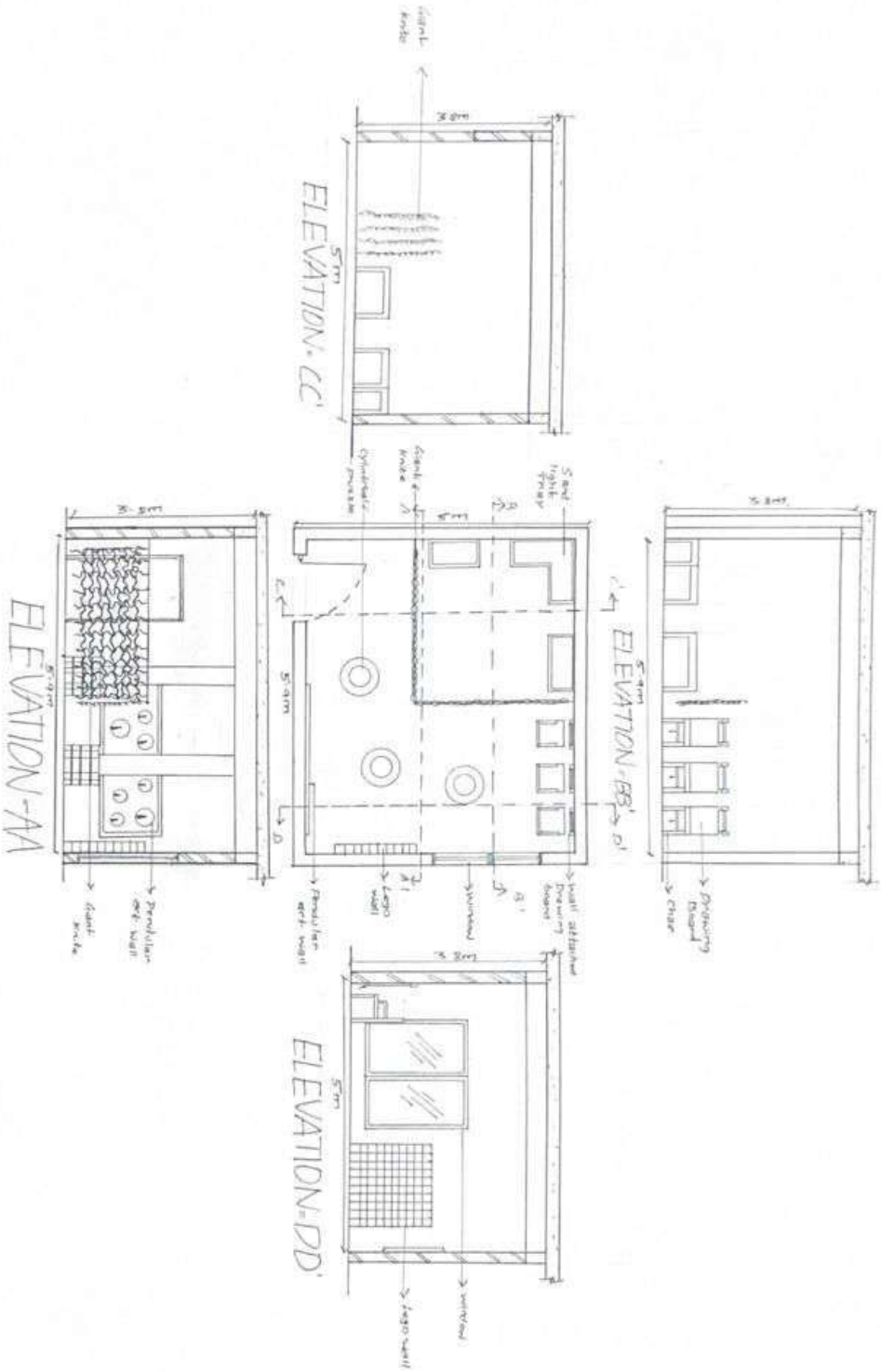

FINE MOTOR

SKIN

NAME: ADARUNIA URMARISWARI

DIANASINIH UTJ

KRS NO: RA24132002008

SUB: INTERIOR DESIGN STUDIO II

BATCH: 2021-2023