

The courtyard brings light to the space and carries the Filipino-spanish architecture popular here in the Philippines.

Having hallways traverse the courtyard allows good viewing and good ventilation for the rooms adjacent to the space

The arches located along the hallways of the rooms have double facades equipped to allow mitigation of light and add a dynamic look to the space

Green roof water collection in both sides of the structure with the goal of being sustainable and economical

SOLO UNITS  
CAN ACCOMMODATE 2 PEOPLE  
AND IS FURNISHED TO ALLOW  
ARTISTS TO PRACTICE THEIR  
CRAFTS.

SOLO UNITS  
CAN ACCOMMODATE 2 PEOPLE  
AND IS FURNISHED TO ALLOW  
ARTISTS TO PRACTICE THEIR  
CRAFTS.

WORKSHOP  
SUITED FOR HEAVY  
WORK SUCH AS WOOD  
STONE AND RATTAN

FAMILY UNITS  
CAN ACCOMMODATE MORE THAN 3  
PEOPLE AND EQUIPPED WITH PULL  
OUT BEDS

FAMILY UNITS  
CAN ACCOMMODATE MORE THAN 3  
PEOPLE AND EQUIPPED WITH PULL  
OUT BEDS

WORKSHOP  
SUITED FOR LIGHT WORK  
SUCH AS WEAVING, LEATHERWORK  
AND DRESSMAKING

WORKSHOP  
SUITED FOR PAINTING AND POTTERY

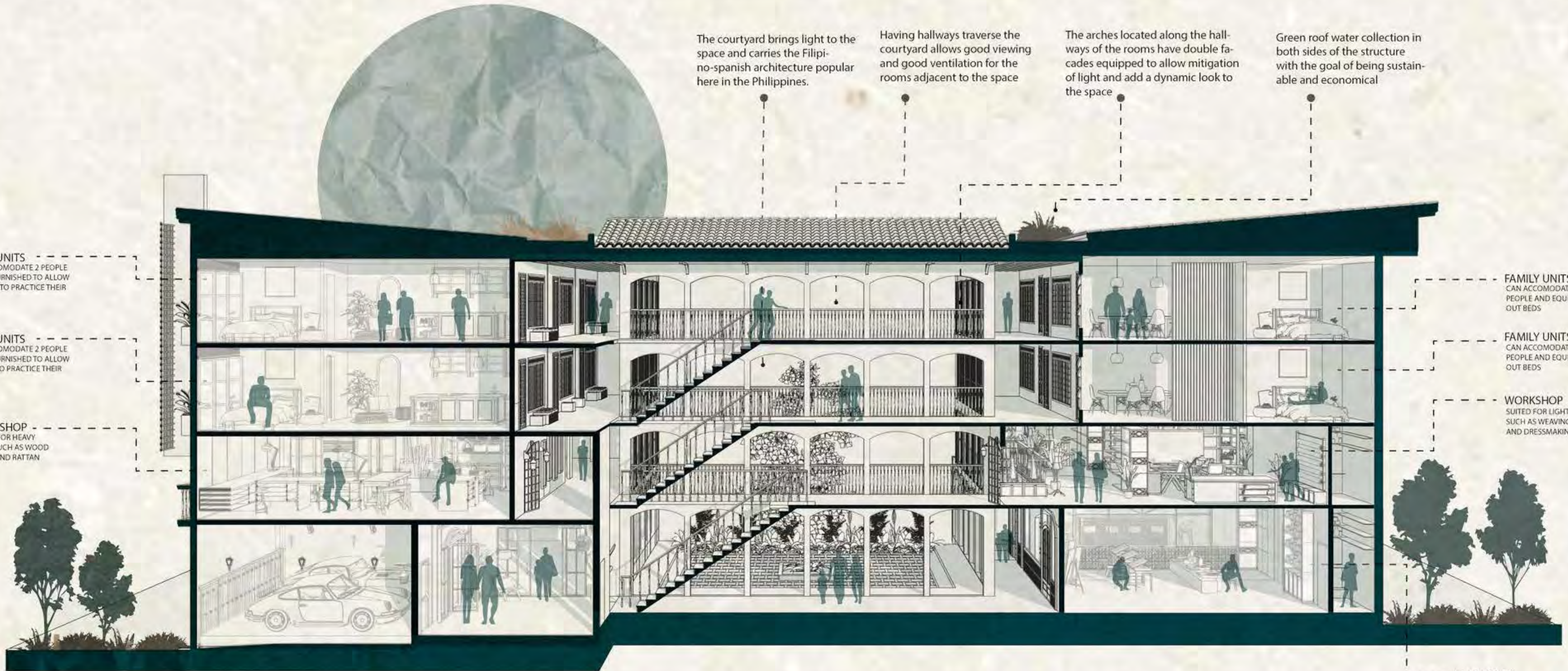



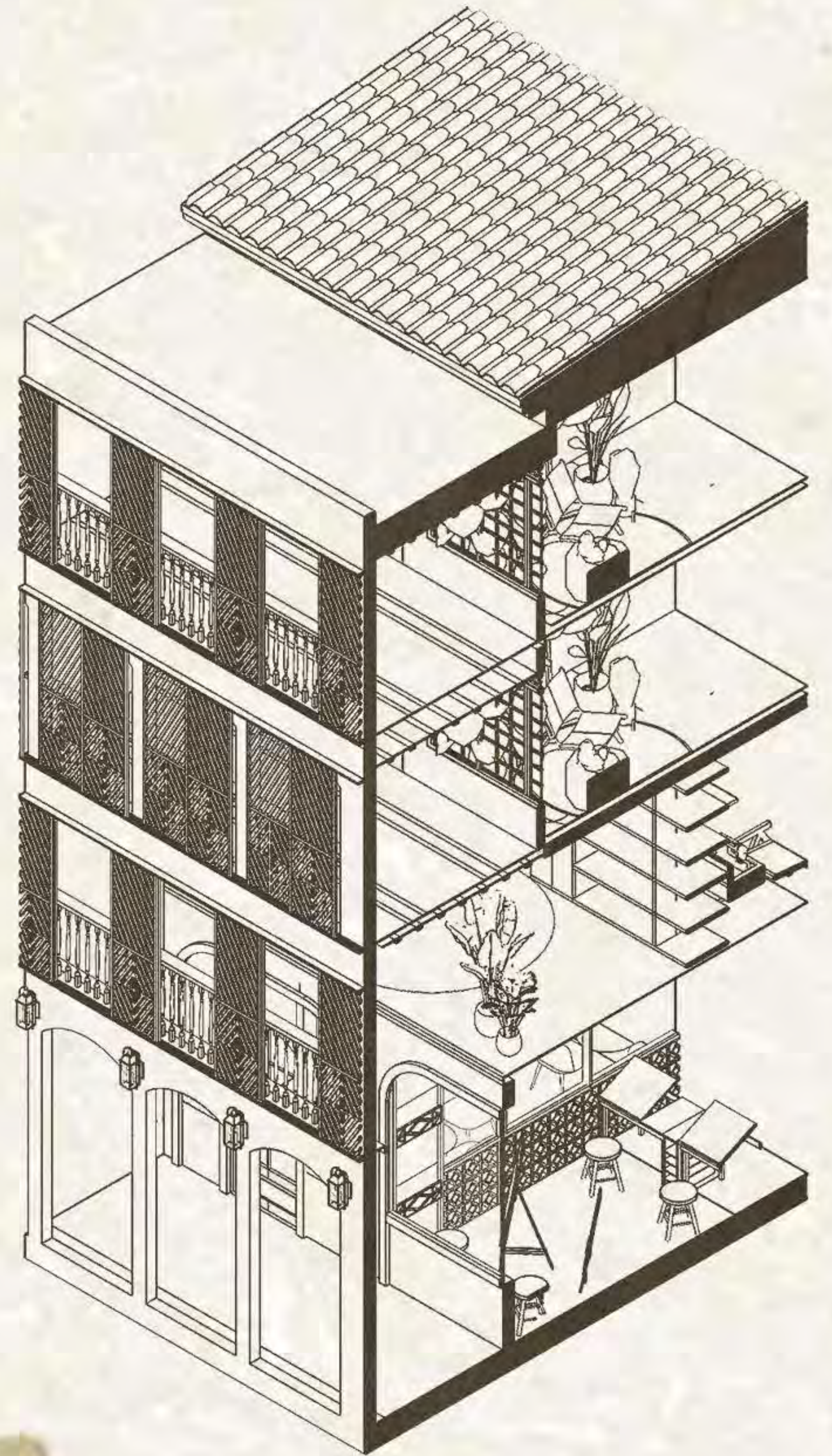
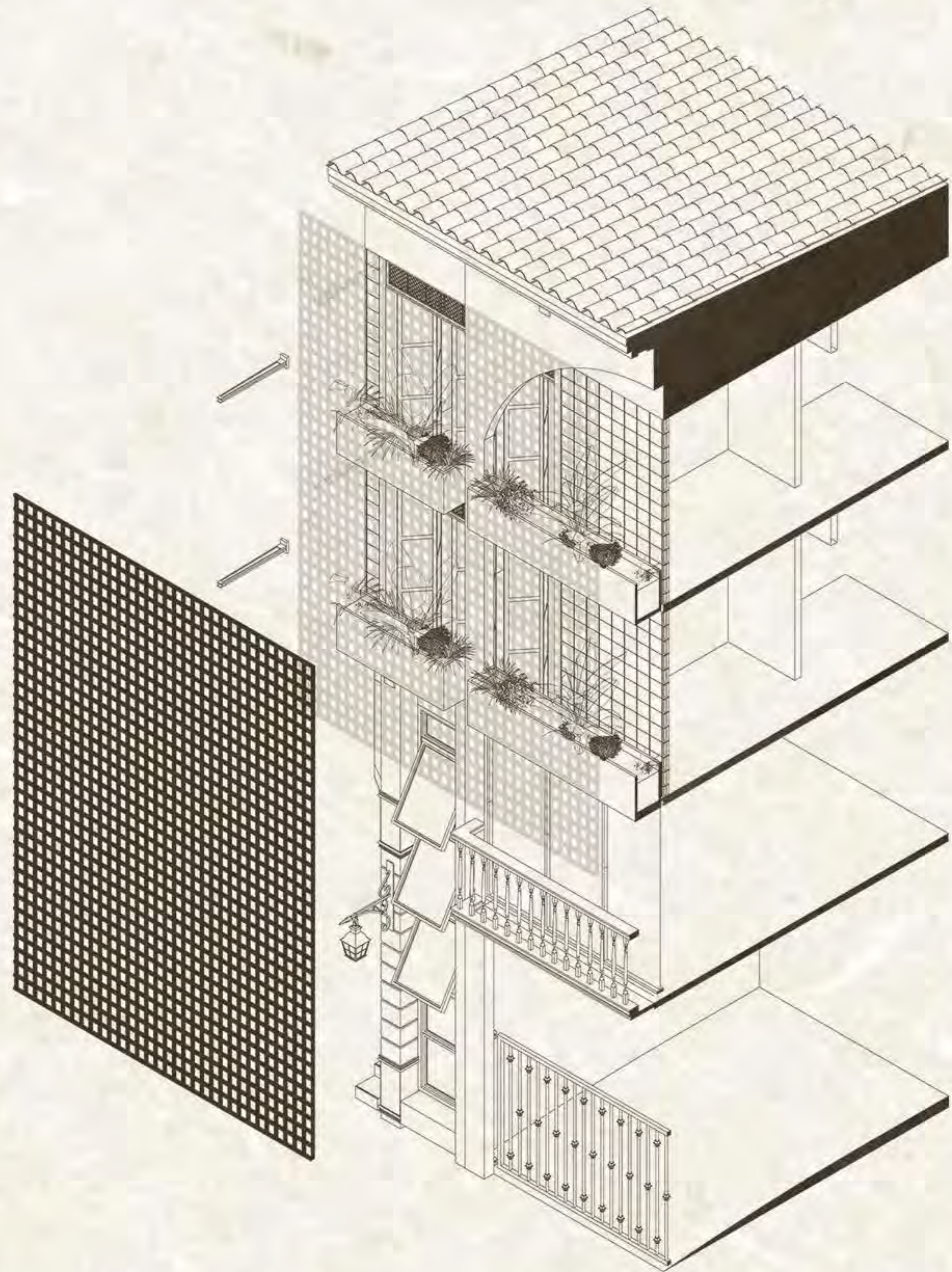









PALI-AHAN  
*cafe*













From the cultural link ushered by the Galleon trade came a convergence resulting in a great influence on Philippine arts and architecture. This has been made visible through the rise of *casa mestiza* - a unique fusion of Filipino and Spanish ascendancy yet is still uniquely and inherently local.

The Philippines has become a melting pot for culture and arts; a home for artists who thrive in various forms of art. Although different from yesterday's art

indulgence, the Philippine art scene of today seems to have taken a backseat, with rising limitations in terms of opportunity, promotion, and funding. Still, art plays a huge role in the Filipino identity, providing avenues for intangible and tangible expression of heritage and culture.

**Palitahanan** is a home for sharing culture, trading ideas, and exchanging art forms. It is a place of exchange between artists and artisans, and an avenue

artistic expressions allowing them to hone their skills, and showcase their craft. The project takes on the challenge of retrofitting sustainable techniques already found in Filipino-Hispanic houses - rainwater harvesting, ventilation and natural lighting. A vessel carrying the affluence of Philippine arts of the yesteryears and the present, setting forth to voyage farther into the hereafter.

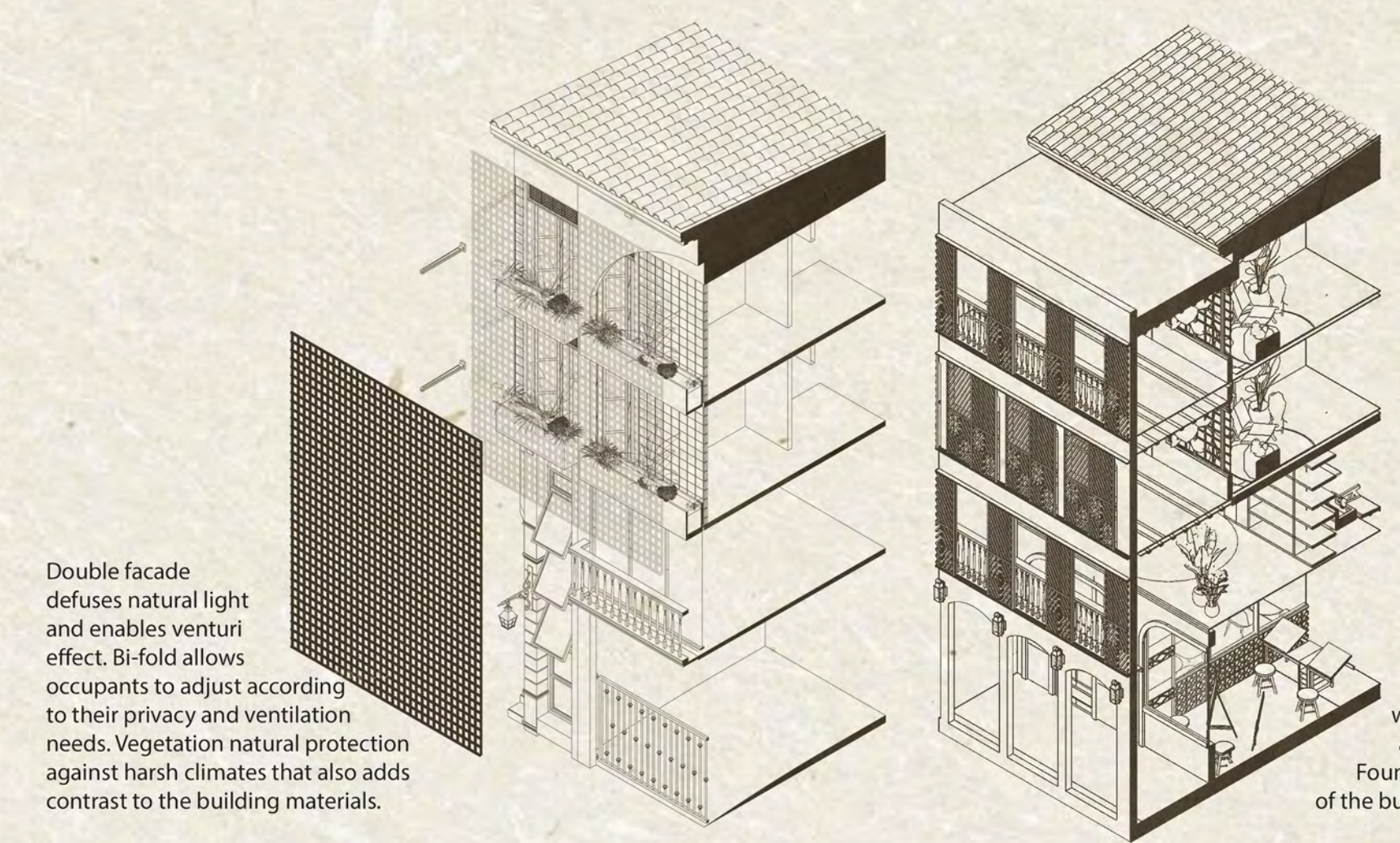
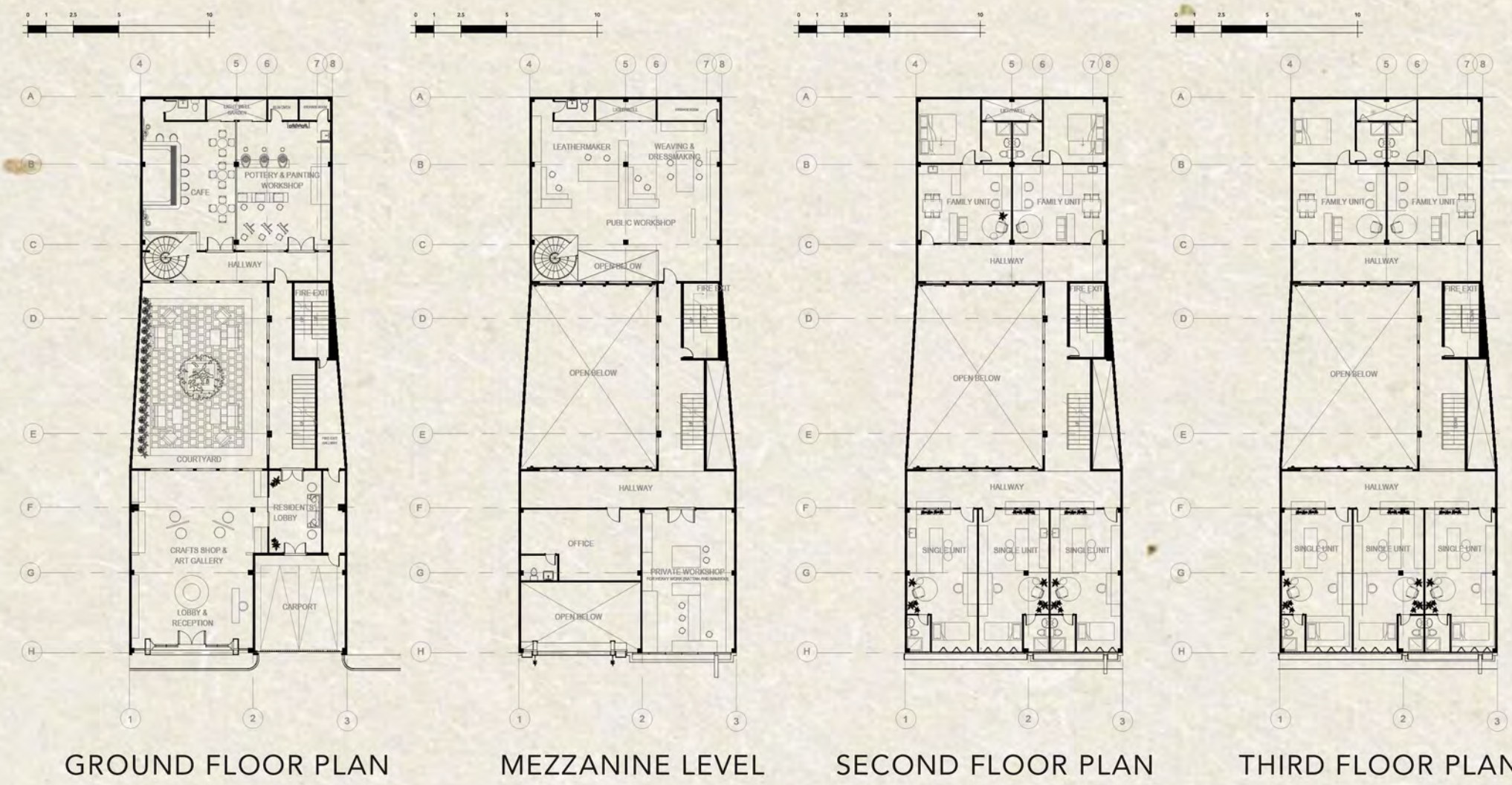

SOLO UNITS CAN ACCOMMODATE 2 PEOPLE AND IS FURNISHED TO ALLOW ARTISTS TO PRACTICE THEIR CRAFTS.

SOLO UNITS CAN ACCOMMODATE 2 PEOPLE AND IS FURNISHED TO ALLOW ARTISTS TO PRACTICE THEIR CRAFTS.

WORKSHOP SUITED FOR HEAVY WORK SUCH AS WOOD STONE AND RATTAN

The courtyard brings light to the space and carries the Filipino-spanish architecture popular here in the Philippines.

Having hallways traverse the courtyard allows good viewing and good ventilation for the rooms adjacent to the space

The arches located along the hallways of the rooms have double facades equipped to allow mitigation of light and add a dynamic look to the space

Green roof water collection in both sides of the structure with the goal of being sustainable and economical



FAMILY UNITS CAN ACCOMMODATE MORE THAN 3 PEOPLE AND EQUIPPED WITH PULL OUT BEDS

FAMILY UNITS CAN ACCOMMODATE MORE THAN 3 PEOPLE AND EQUIPPED WITH PULL OUT BEDS

WORKSHOP SUITED FOR LIGHT WORK SUCH AS WEAVING, LEATHERWORK AND DRESSMAKING

WORKSHOP SUITED FOR PAINTING AND POTTERY

