



Water Park complex

Light of nature

Our Water park project is designed to give a little island of pleasure to citizens, where they can relax and take mind off worries. The object is situated in the geographical center of the city with all essential infrastructure nearby.

A special advantage of public water parks is that this kind of recreation is available at any time of the year. We have tried to make the design in a way that there is daylight access in all spaces during the day regardless of the time of year.

The composition and shape of the building have orientation on direction of the world to achieve the best illumination of all its sides. Each part of the building receives as much natural light as it needs according to its functional purpose.



The fall of sunrays depending on the time of year



Types of daylight

- side lighting
- top lighting (skylight)
- glass facade

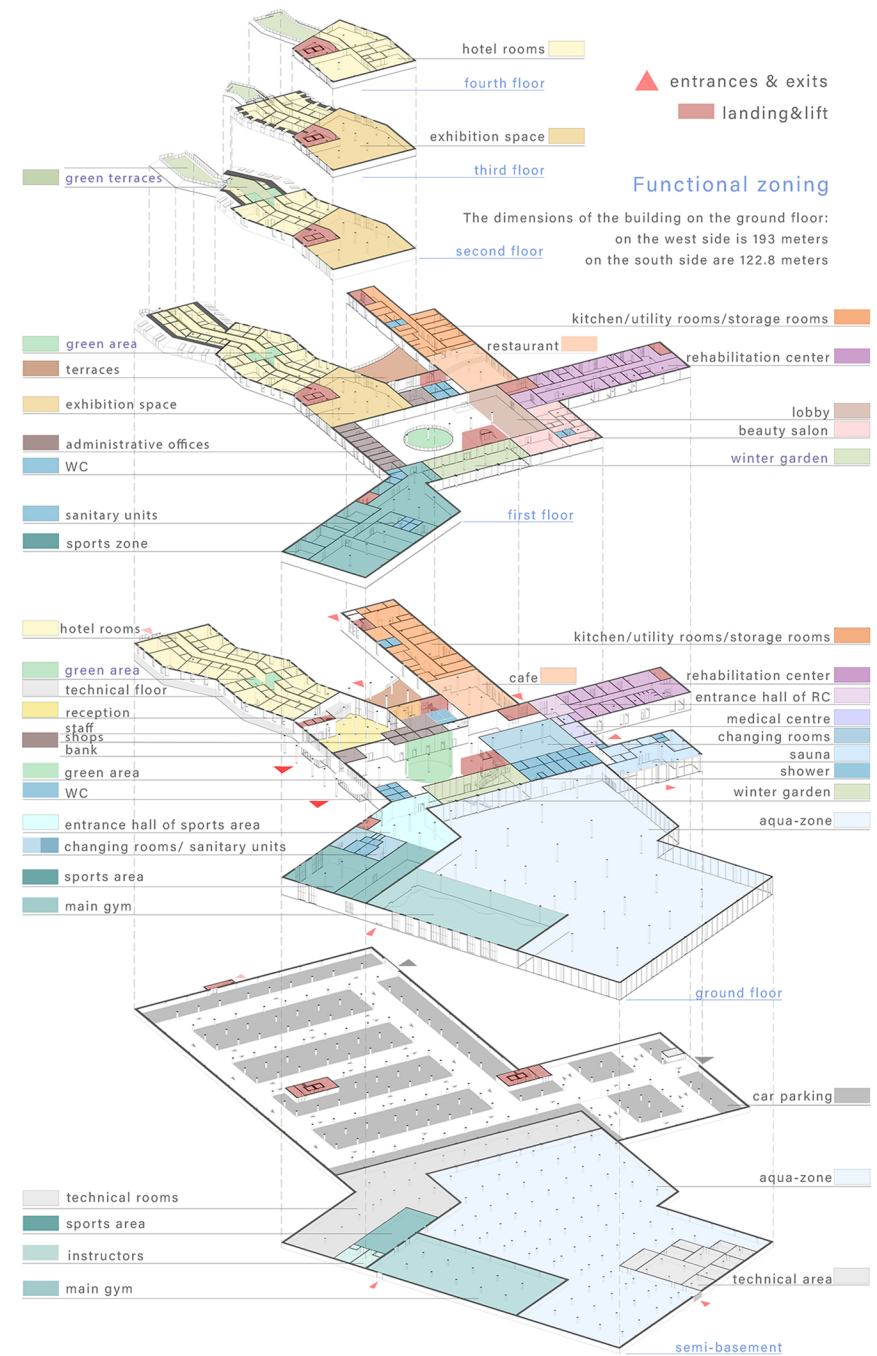

Western facade

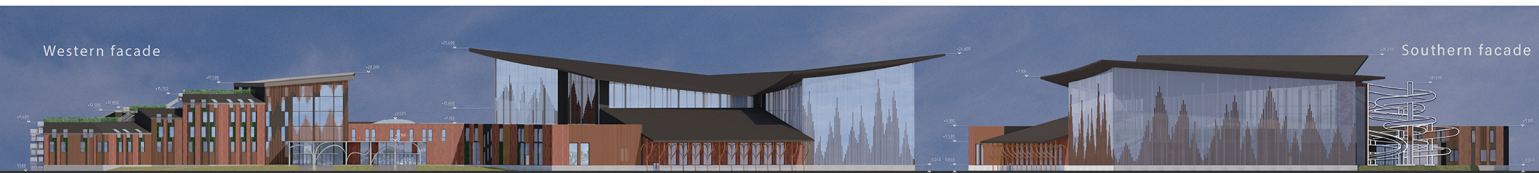

Southern facade