



Danny Koh Kok Kwang

Interior Design B.A Final Major Project

Student ID: 002AD40aID2104 | Lecturer: MS. CAGIL | Term: Jan 2022 | Due date: 26th May 2022

ABNER

A Green Mark Construction training support center for ex-offenders to upgrade their skill set, with the purpose to reintegrate back into the society and to reduce the recidivism rate in Singapore.



BACKGROUND
Singapore being a reputation for having one of the highest prison population rate that seems rather disproportionate to its low crime rate. Singapore had one of the highest prison population rates out of the Asia-Pacific countries. Even so, the incarceration rate is nowhere near that of the United States or any of the countries with the highest prison population rate. Law and Home Affairs Minister K. Shanmugam said in a local news article: "The statistics - 'Almost half of ex-offenders return to prison within 5 years of release' - are a cause for concern."

TOPIC PROPOSAL
ABNER, a Hebrew name meaning "father of light" is a Support Centre to transform one's darkness into the hope of light. This project is to help ex-offenders on inmates to reintegrate into the society by providing skills training, openness interaction, education possibilities. This centre will be a support centre environment rather than a prison where it embrace with learning and one's upgrading opportunities and normalization techniques found in Norway's open prison concept.

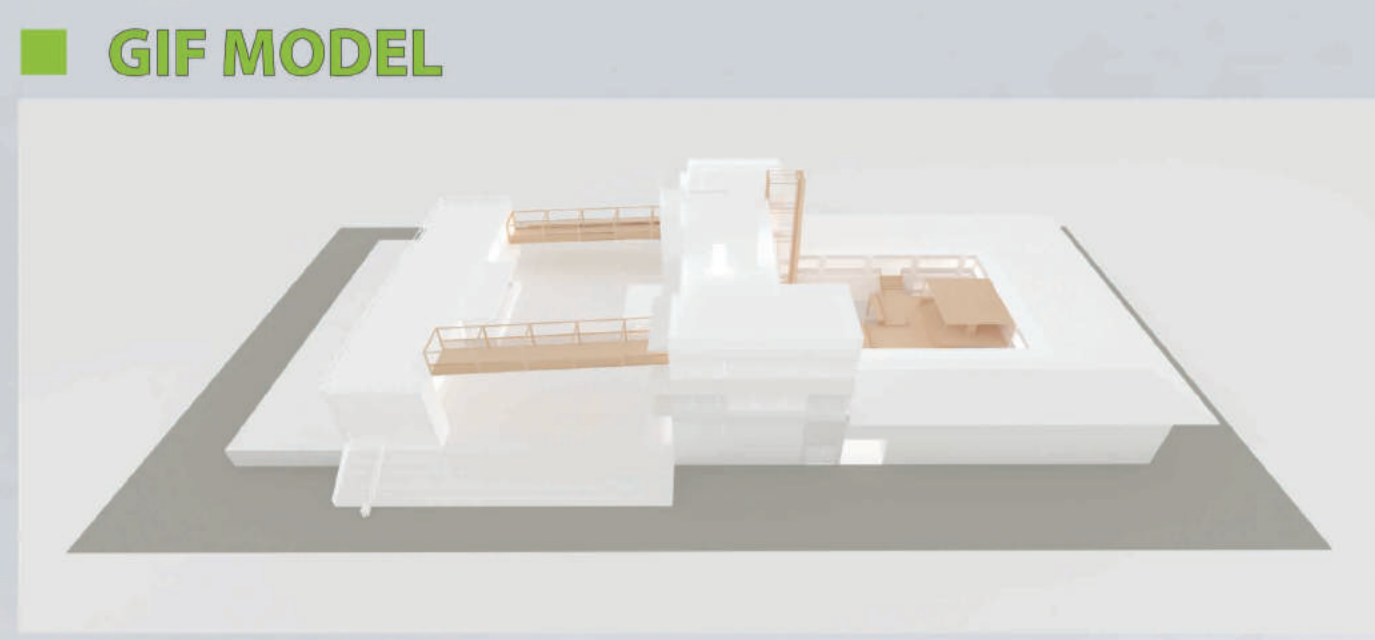
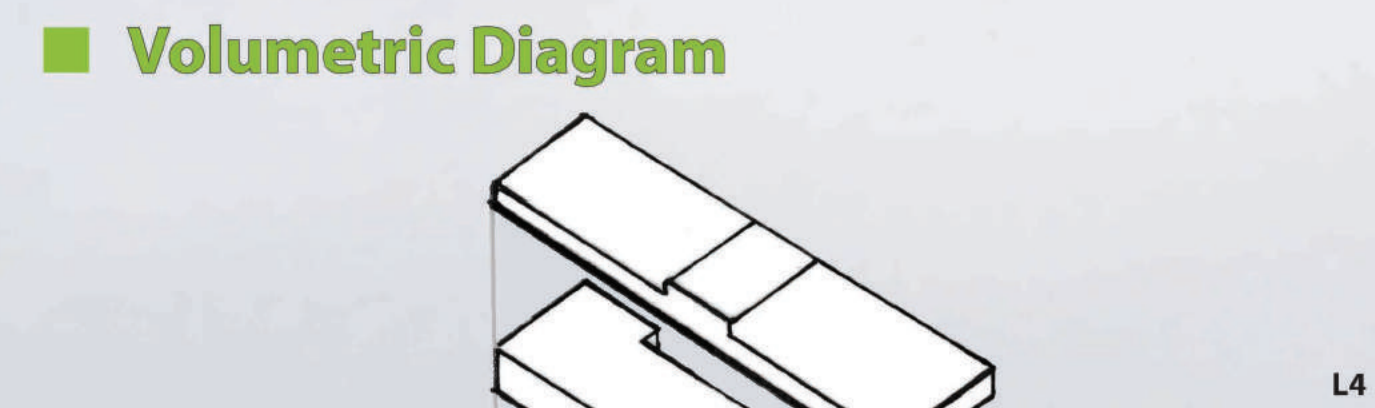
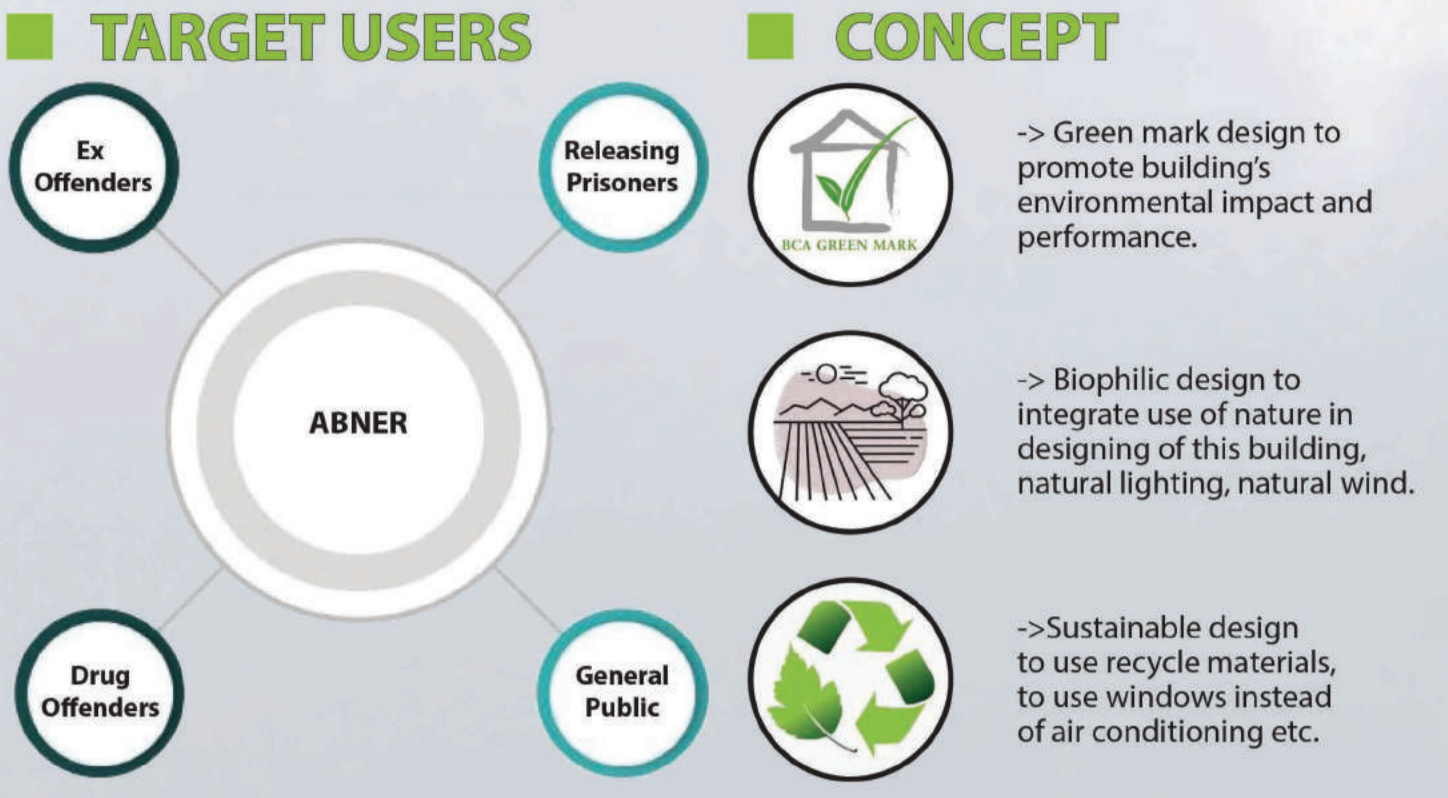

FLOOR PLAN Scale 1: 300

