

# PARK\_2

PLACE  
Genova

DONE BY  
me  
Emerick Juhebe

YEAR  
2020

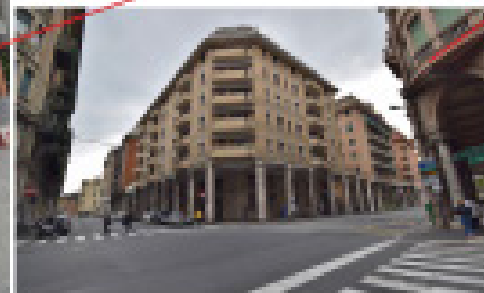
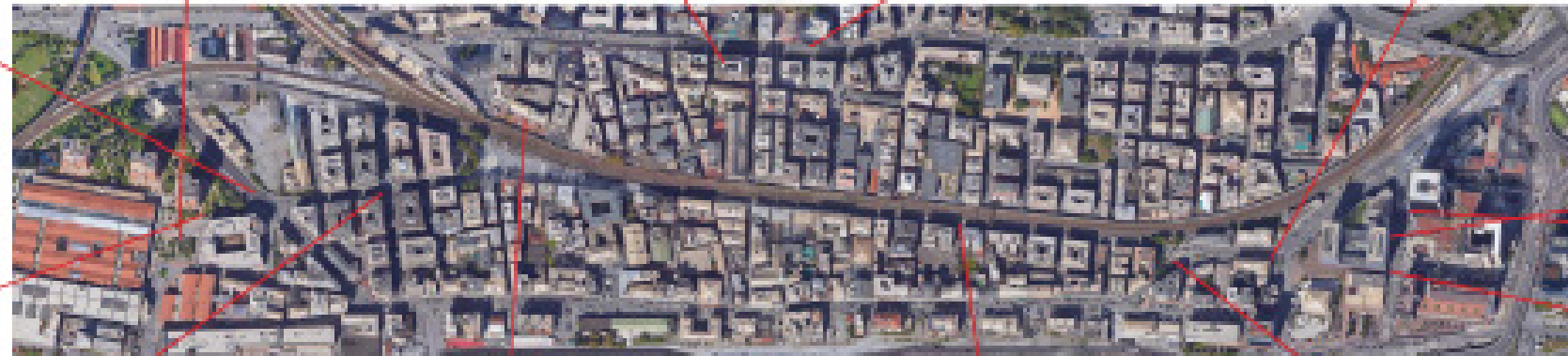
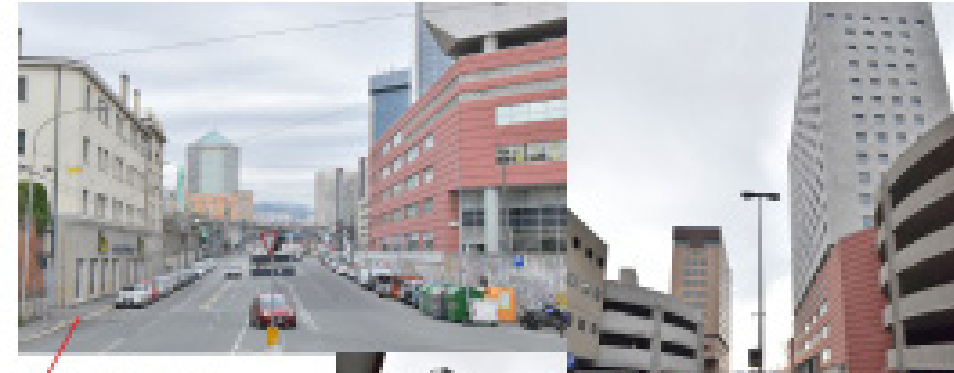
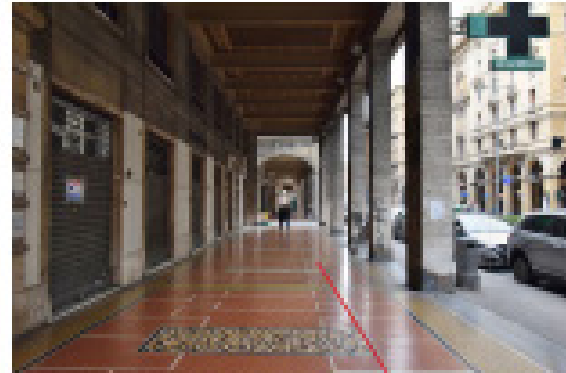

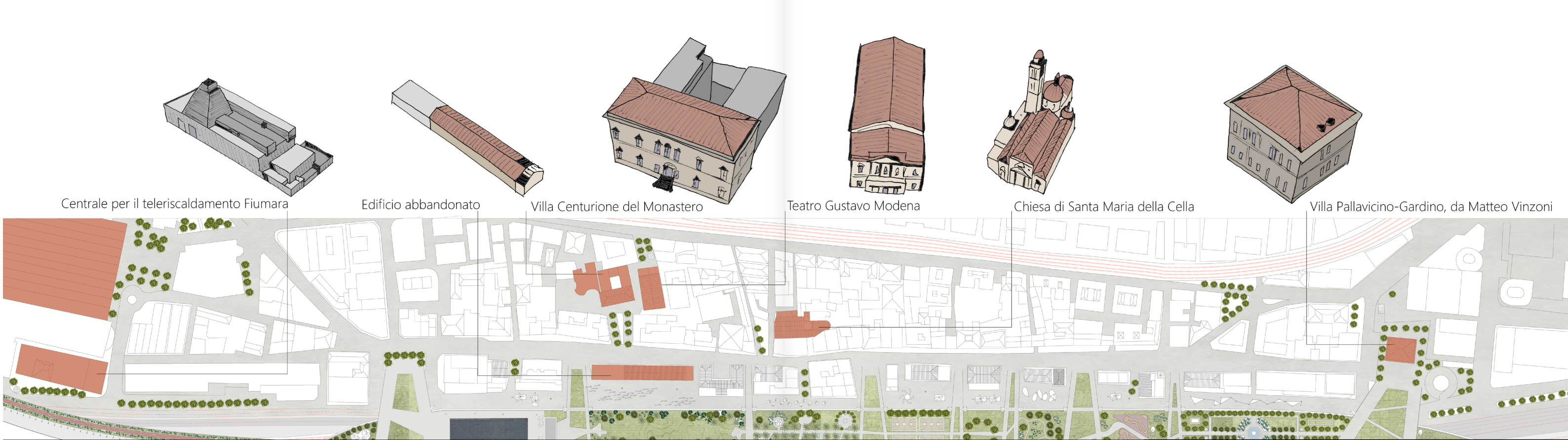

Centrale per il teleriscaldamento Fiumara

Edificio abbandonato

Villa Centurione del Monastero

Teatro Gustavo Modena

Chiesa di Santa Maria della Cella

Villa Pallavicino-Gardino, da Matteo Vinzoni

► Task: modernization of unused railway tracks of the port of Genoa.

► Goal: to create a comfortable urban environment that will increase the comfort of living of citizens and attract tourists to a previously unexplored area of the city.

The Genoa-Sanpiaderino district was chosen for modernization. The area is known for its port lifestyle, a large number of emigrants and a variety of buildings built in the 00s.



★ The analysis of the reconstructed territory was carried out and it was concluded that the port area of Sanpiaderino is the most interesting for our work.

We were inspired by the experience of world architects, the concept of High Line Park NY was especially interesting.



★ On the railway tracks there are skate playgrounds, playgrounds, bike paths, sports fields, various small architectural forms and many tourist attraction objects.

We have also provided additional transport arteries that are located under the pedestrian zone.



We have created many zones for the activities of city residents and tourists. The emphasis was placed on details, such as weather vanes, which could generate energy, in addition, it is these weather vanes located on the embankment of Genoa and are part of the Il Bigo ensemble made by the Italian architect Renzo Piano. ★