# BEIRUT:
## create new opportunities for brand new story

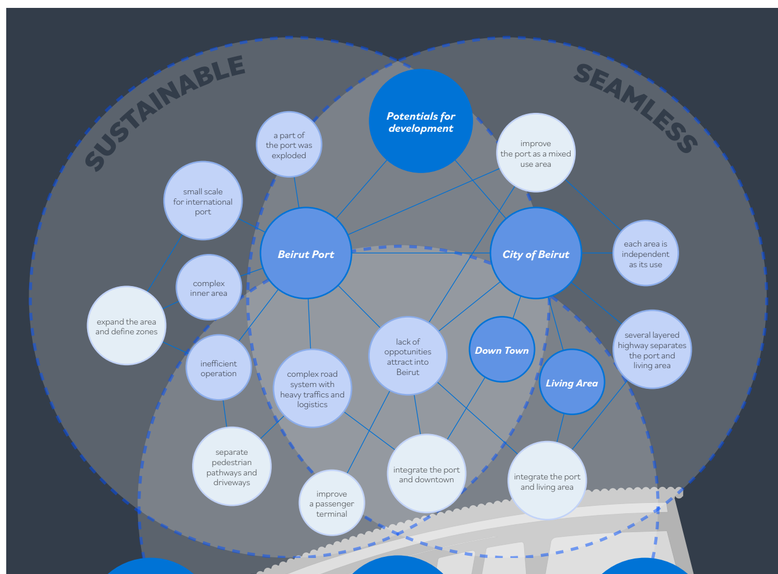

1. Project Concept

***SEAMLESS and SUSTAINABLE***

- Create a gentle connectivitiy between the port (the economic heart of Beirut), and the old town (a symbol of city's history) by mixed use.
- Provite oppotunities to connecting people living in and visitors to Beirut, and bringing them into the inner area.
- Improve the circulation between port, commercial, and housing area.
- Utilize unused spaces where have potentials, for instance, the underpass as a flexible market.

2. The Port Vision (E, F, G)

***Aiming for further development by efficient operation***

- Improve the port with the clear distribution of functions. zoning / expansion / reconstructing transport
- Install the commercial uses into a part of the port, and create ideal balnce between domestic and international economy, provide oppotunities equaly to residents and visitors.
- Integrate commercial uses and port area aiming for developing as a sustainable port and city.

3. Circulation

***Jusitify pathways for pedestrain and transport***

- Separate roads into pedestrianised and vechiles, especially for logistics.
- Establish pedestrian superiority roads system to draw people into the old town, city centre, and the port area.
- Mixed use improve the circulation effectively.

4. Green Belt

***Install a new attractive character***

- As relatively lack of green space, the creation of a green belt will have a synergistic effect with the improvement of circulation.
- Protect trees of green belt as a sustainable.

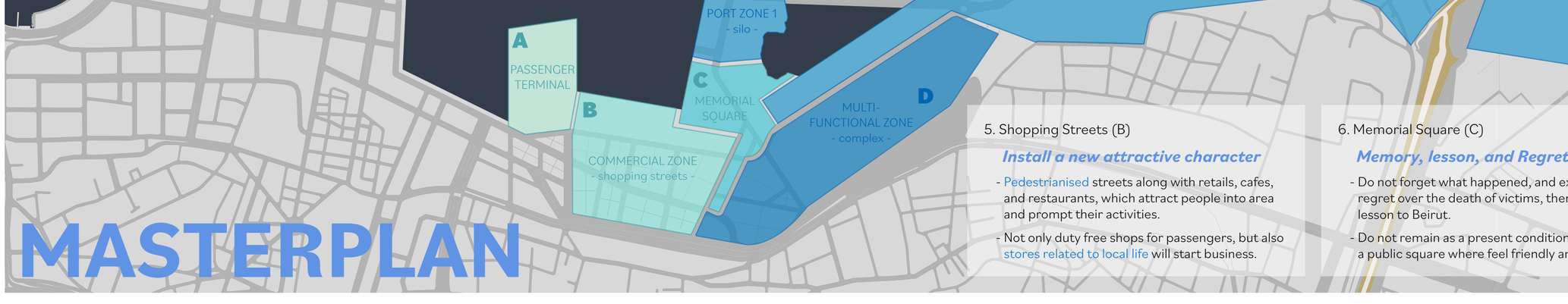


5. Shopping Streets (B)

***Install a new attractive character***

- Pedestrianised streets along with retails, cafes, and restaurants, which attract people into area and prompt their activities.
- Not only duty free shops for passengers, but also stores related to local life will start business.

6. Memorial Square (C)

***Memory, lesson, and Regret***

- Do not forget what happened, and express the regret over the death of victims, then let it be a lesson to Beirut.
- Do not remain as a present condition, improve as a public square where feel friendly and relax.

# MASTERPLAN