

COMPLEX OF COMMUNITY

A detailed architectural rendering of a modern building complex. The scene is dominated by a vast, flat floor made of a grid of light-colored rectangular tiles that recede into the distance. In the background, two main building structures are visible. The one on the left is a long, low-profile building with a series of glass-walled balconies or walkways. The one on the right is a more prominent, angular structure with a large, sloping glass facade and a white, geometric roof. The sky is a clear, pale blue, and the overall lighting suggests a bright, sunny day. The text 'COMPLEX OF COMMUNITY' is overlaid at the top in a large, white, serif font.

NAME AND SURNAME : AHMAD SALMAN

The New Meeting Spot in Namık Kemal Square, Famagusta Old Town

This new city spot aimed to bring the locals, students and well as the tourist together based on a specific program

GROUND FLOOR	FIRST FLOOR
1 RESTORANT AND CAFÉ	1, LIBRARY
2 ART GALLERY	2 SHARE DESK
3 OFFICE	3 GROUP WORK ROOM
4 WORKHSOP	4 WCS
5 SHOP	5 CLASS ROOM
6 WCS	6 SEMINAR ROOM
7 SECURTY	8 OFFICE
8 BOOKSHOP	9 MANGER OFFICE
9 SOUVNEER SOP	10 CO WORKER ROOM
10 Information and registration	11 ARCHIVE
	12 STORGE



John Everett: The Famagusta Cathedral, 1950.

LAND MARKS

URBAN PROPOSAL

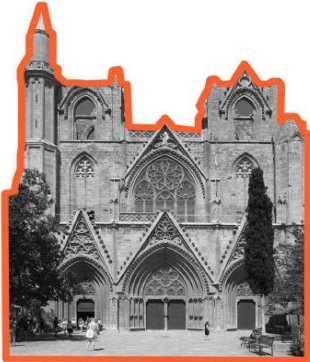

LALA PASHA MUSTAFA
MOSQUE



NAMIK KEMAL SQUARE

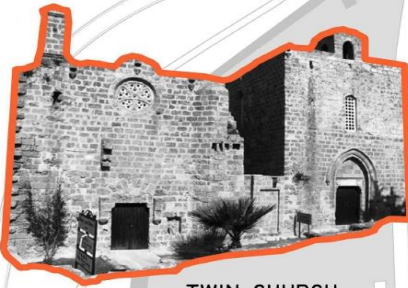

TWIN CHURCH

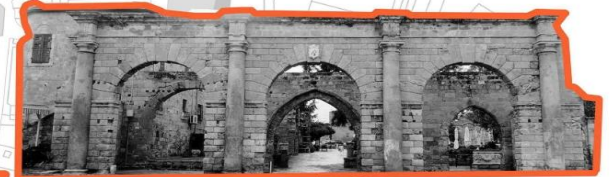

THREE ARCH ENTRANCE



GAZI SCHOOL

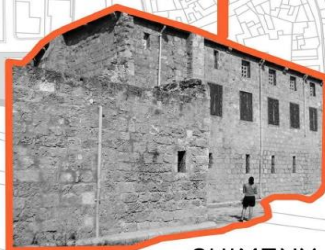

CHIMENY HOUSE



VENETIAN PALACE

LEGEND

 TWO WAY STREET

 ONE WAY STREET

 ACCESSIBLE BY
PEDESTRIAN
ONLY

ACCESSIBILITY ANALYSIS

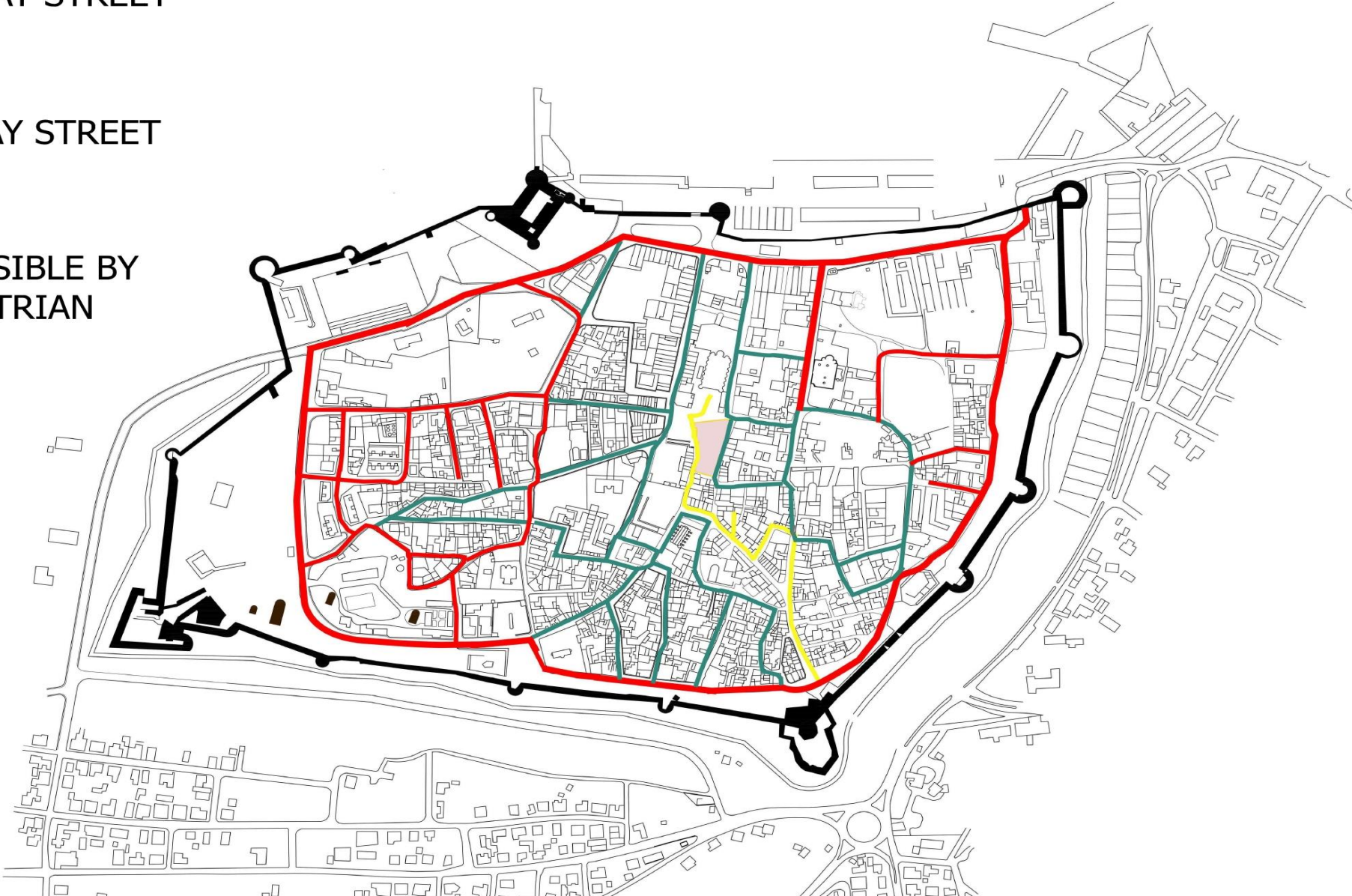

LEGEND

- HOUSING
- RETAIL
- VACANT BUILDING
- OFFICES
- LEOSURE
- PARKING
- COMMUNITY SERVICES

LANDUSE ANALYSIS



URBAN PROPOSAL



LEGEND

-  LAND MARKS
-  TWO WAY
-  ONE WAY
-  PEDESTRIAN AND BICYCLE
-  BICYCLE
-  CULTURE MUSEUM
-  THEATER
-  CAFFE
-  HOTEL
-  RESTAURANT
-  TELEFERIC
-  PARKS
-  SHOPS

URBAN PROPOSAL

-  TWO WAY
-  ONE WAY
-  PEDESTRIAN
-  HOTEL
-  SHOPS
AND
GREEN
PARK
-  OPEN
THEATER
-  OPEN
MUSEUM
-  CAFFE



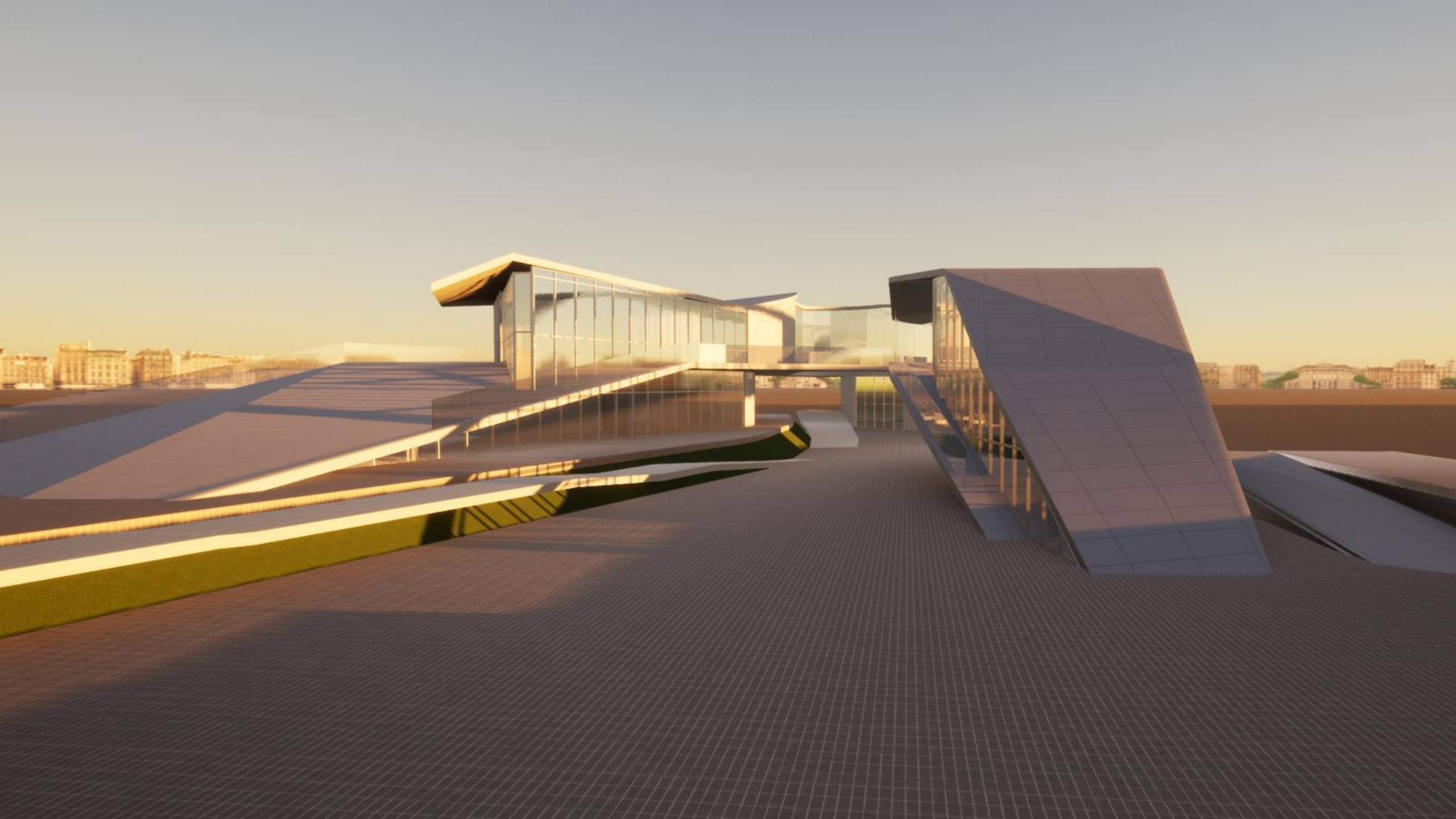

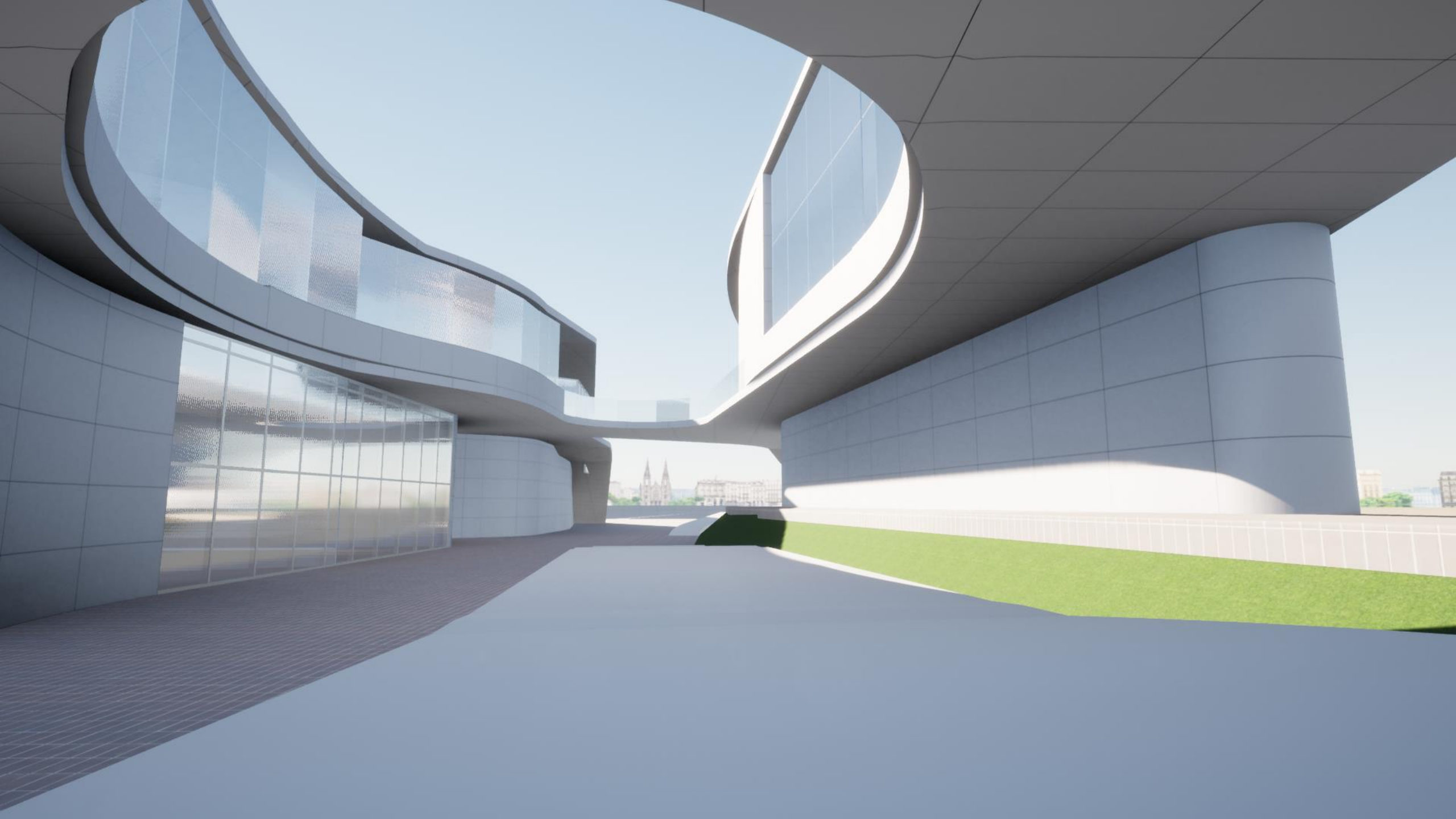



0 5 10 15 20
SCALE BAR 1:100







- 1 RESTORANT AND CAFÉ
- 2 ART GALLERY
- 3 OFFICE
- 4 WORKSHOP
- 5 SHOP
- 6 WCS
- 7 SECURITY
- 8 BOOKSHOP
- 9 SOUVNER SHOP
- 10 Information and registration

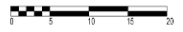

SCALE 1:100

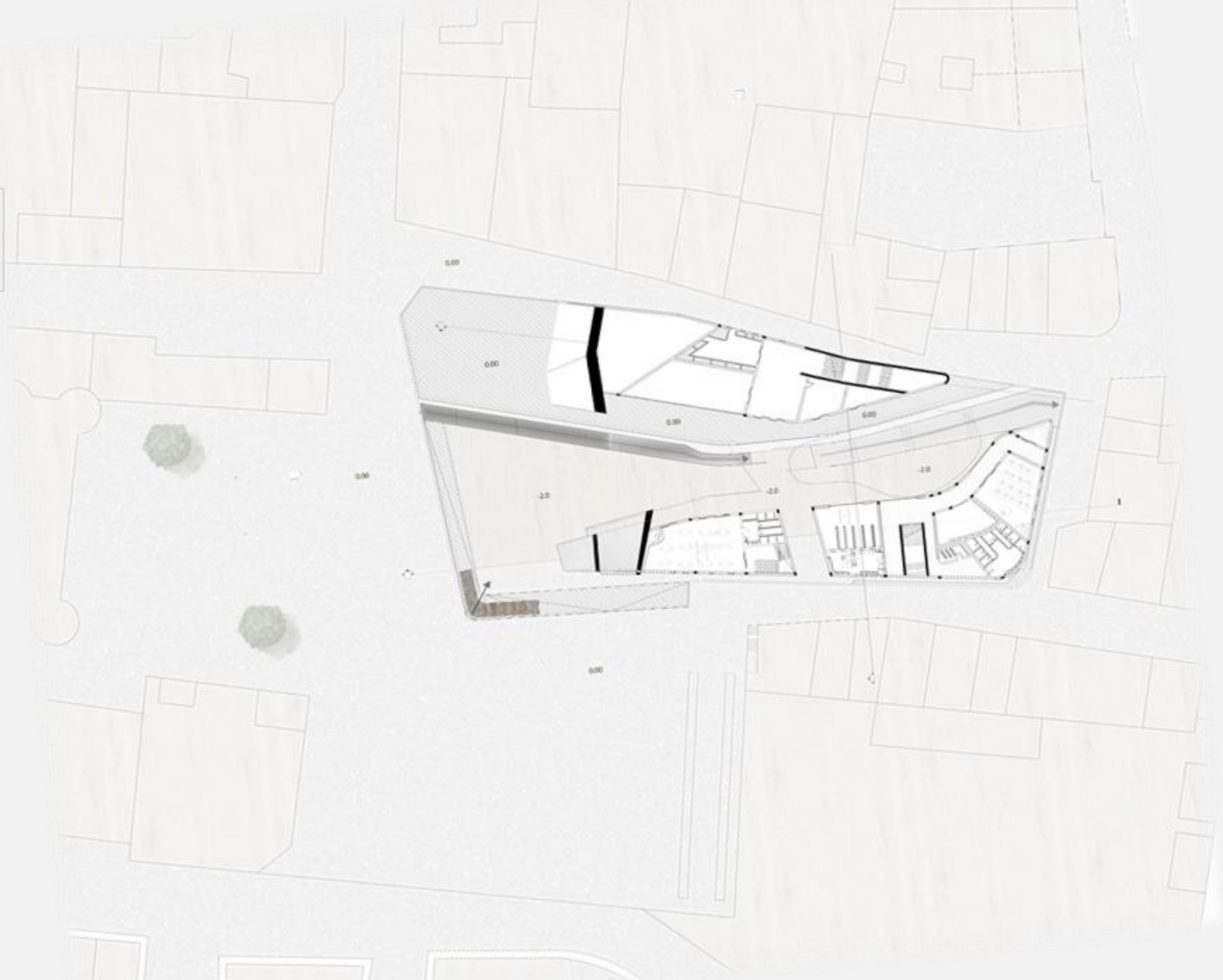

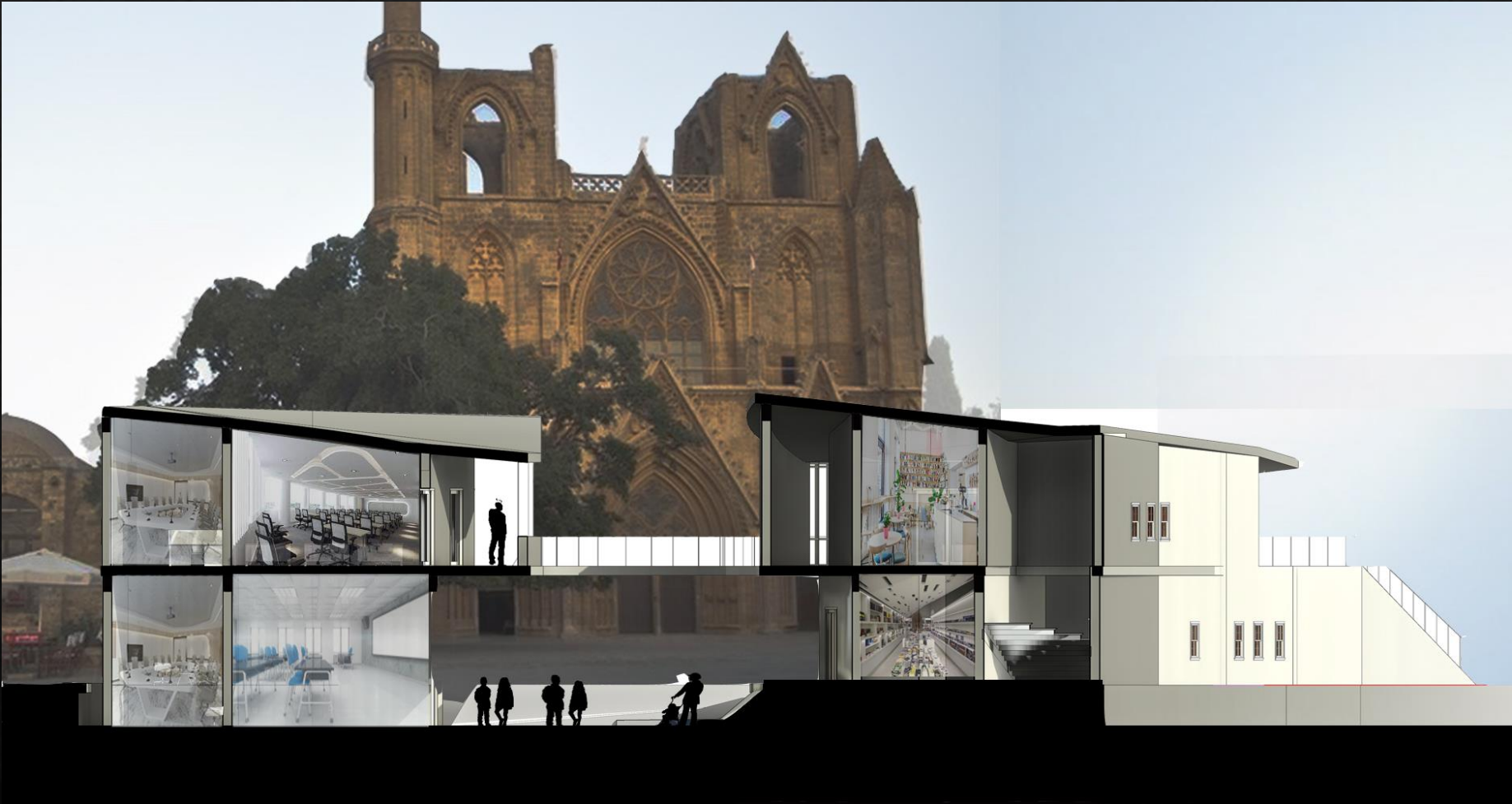



- | | |
|-------------------|-------------------|
| 1, library | 9 Manger office |
| 2 share desk | 10 Co worker room |
| 3 group work room | 11 Archive |
| 4 Wcs | 12 Storge |
| 5 class room | |
| 6 seminar room | |
| 8 office | |

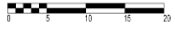

SCALE BAR 1:100

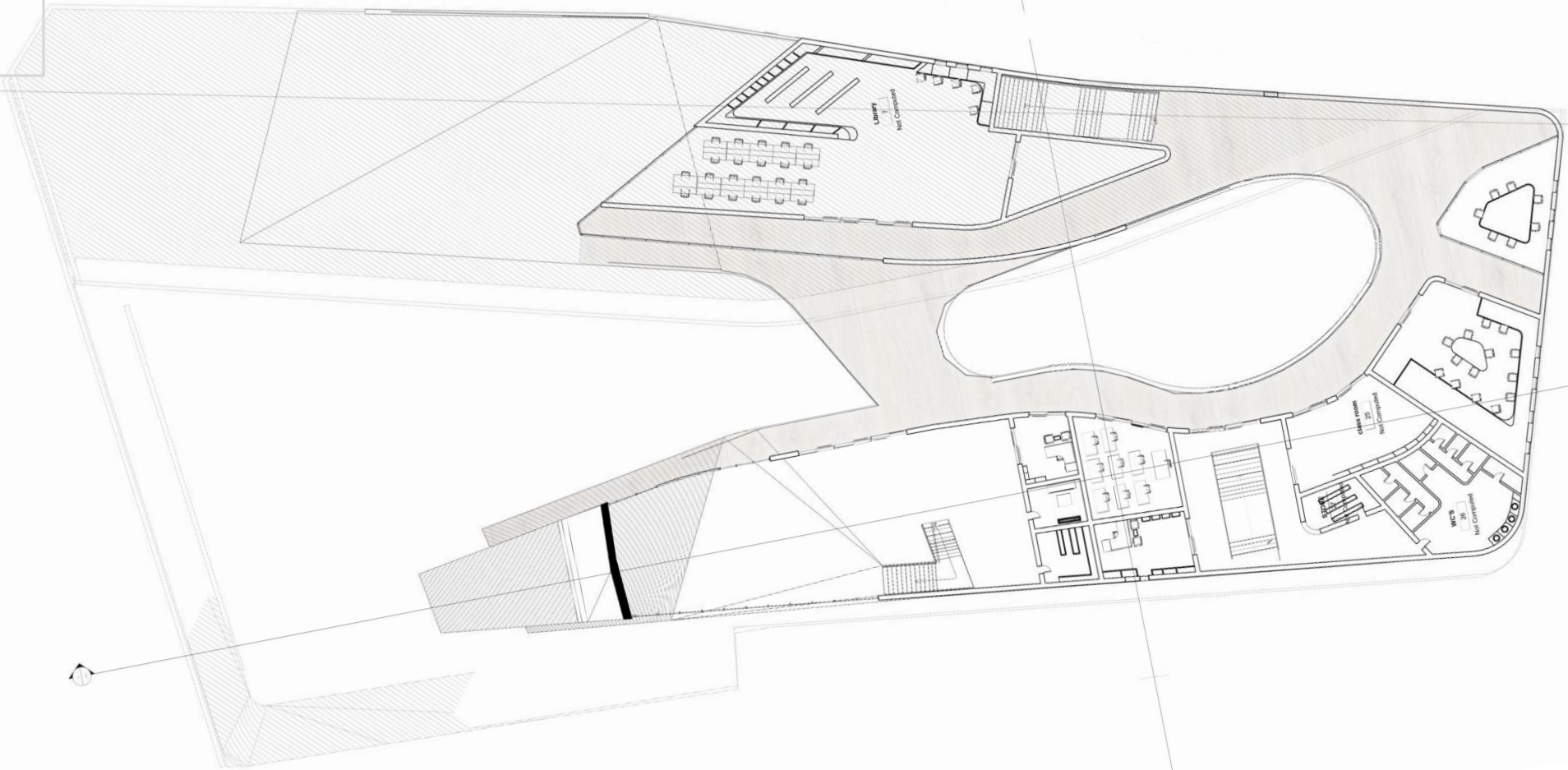



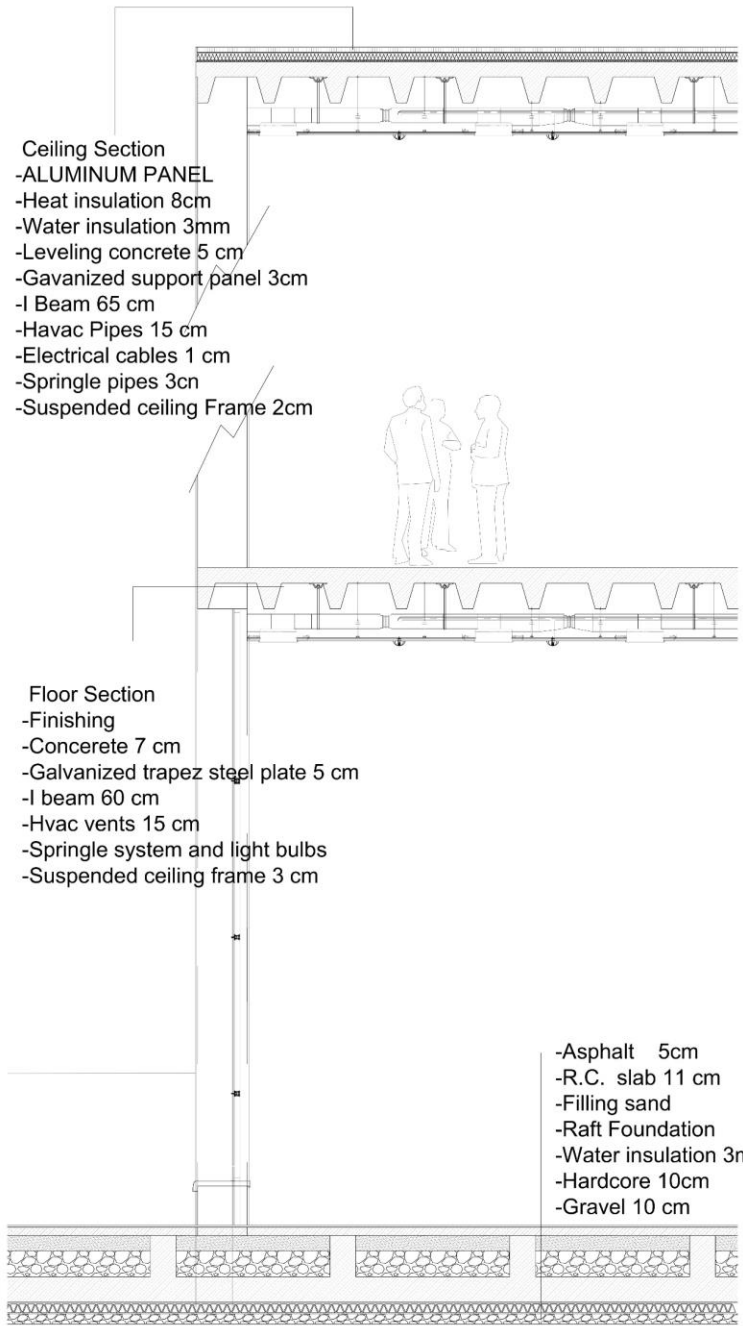

- Ceiling Section
- ALUMINUM PANEL
 - Heat insulation 8cm
 - Water insulation 3mm
 - Leveling concrete 5 cm
 - Gavanized support panel 3cm
 - I Beam 65 cm
 - Havac Pipes 15 cm
 - Electrical cables 1 cm
 - Springle pipes 3cn
 - Suspended ceiling Frame 2cm

- Floor Section
- Finishing
 - Concerete 7 cm
 - Galvanized trapez steel plate 5 cm
 - I beam 60 cm
 - Hvac vents 15 cm
 - Springle system and light bulbs
 - Suspended ceiling frame 3 cm

- Asphalt 5cm
- R.C. slab 11 cm
- Filling sand
- Raft Foundation
- Water insulation 3mn
- Hardcore 10cm
- Gravel 10 cm

