



INCREASING WORK EFFECIENCY THROUGH DAYLIGHTING IN INDUSTRIAL BUILDINGS: DESIGN OF A FRUIT JUICE FACTORY

**TITILOYE JOANNA DEPARTMENT OF
ARCHITECTURE, UNIVERSITY OF ILORIN,
KWARA STATE , NIGERIA.**

**WORKER'S
FACILITIES**

**ADMINISTRATIVE
AREA**

INSPIRATION: **PET** BOTTLE

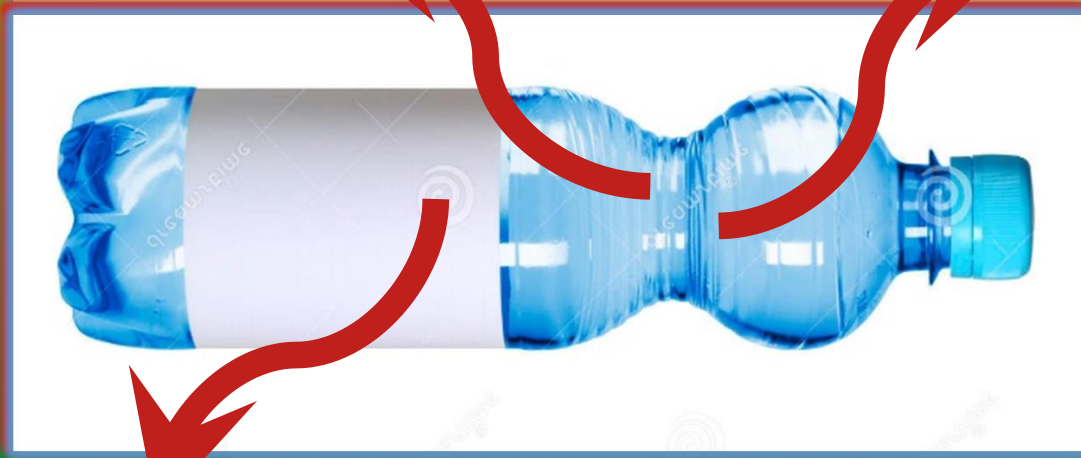

PRODUCTION HALL

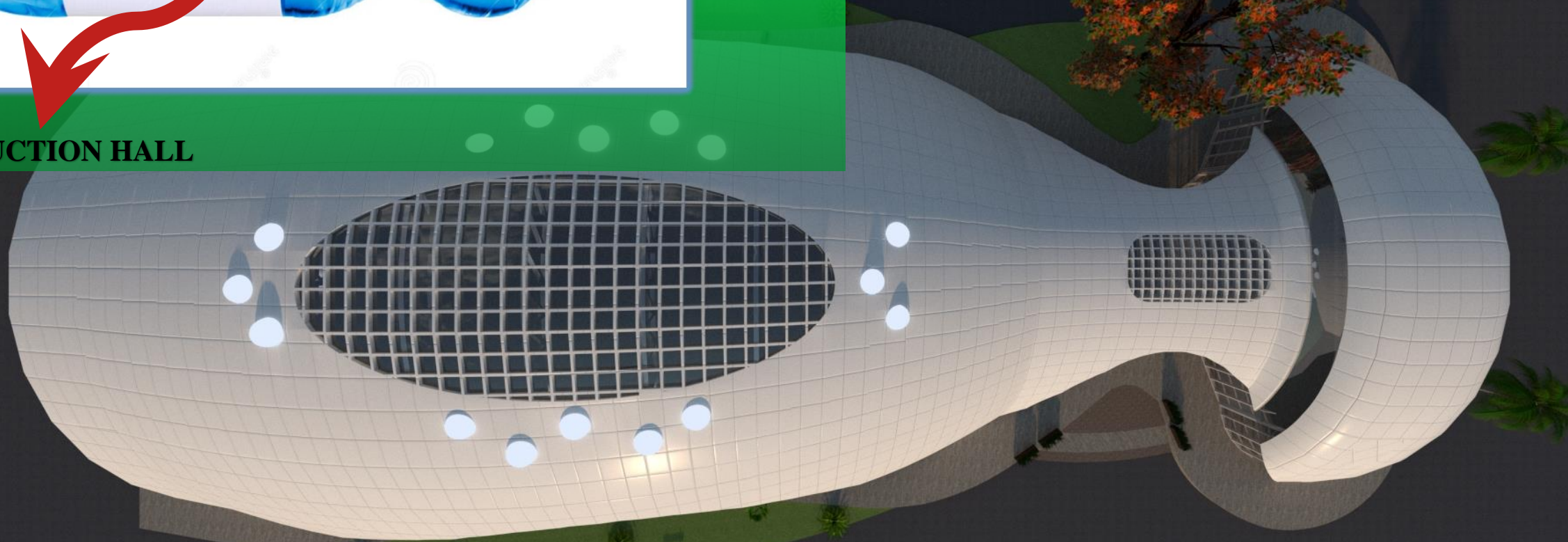

It fits that that what houses the product that is the fruit juice should be the form that houses the process too. As the concept is translated in the building plan, it reflects in the the form development also.

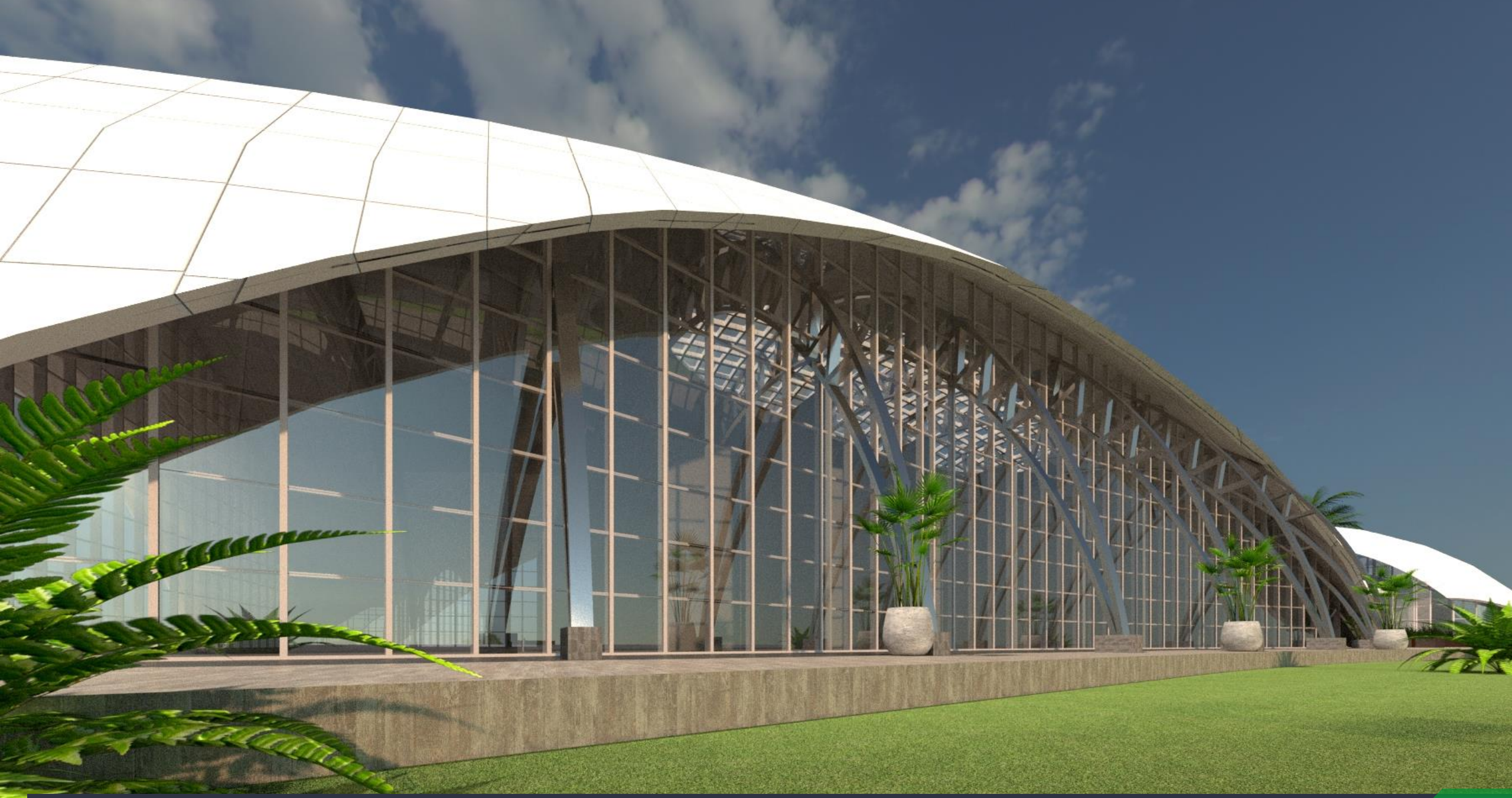



VIEW OF ENTRANCE

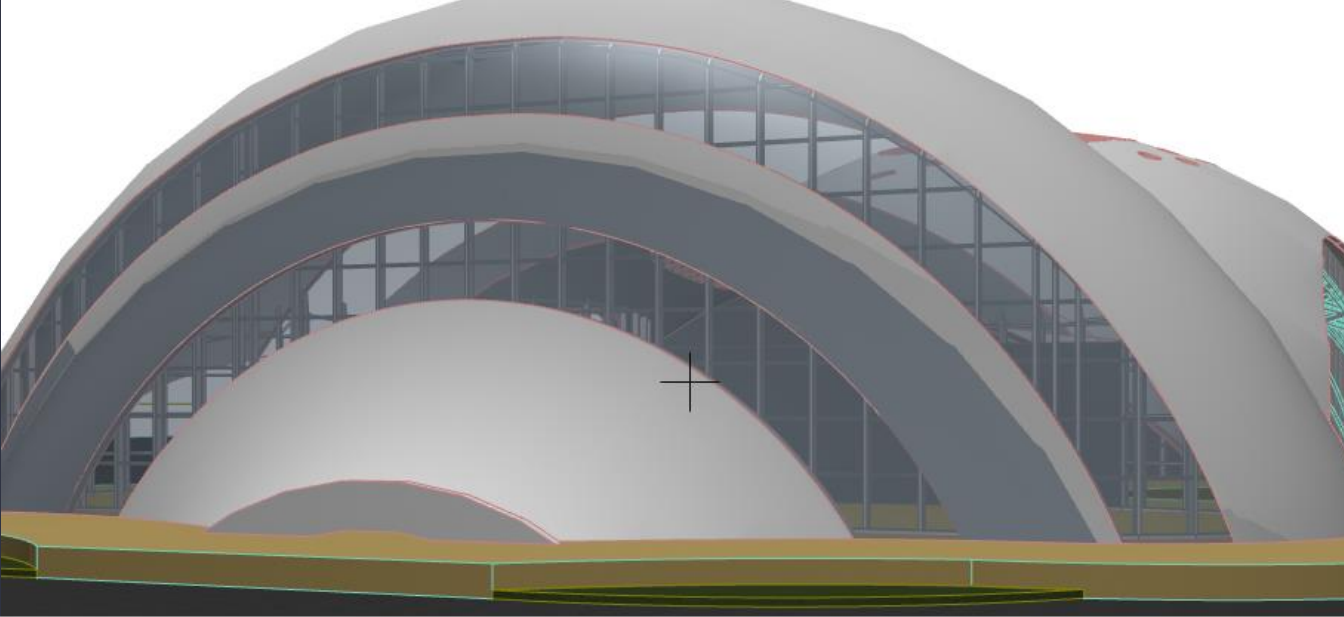

Perspective Views of the Administrative Area and the courtyard which serves as a communal area for workers service. It also serves to draw light into the building creating a conducive environment for workers and reducing lethargy that comes with heavy dependence on artificial lighting.

Other devices used in the building include Light tubes on the roof (2), skylights, wide, interesting openings within the building