

This project which is located in Sharjah emphasizes the importance of sustainability through its material choices. The concept is to create a house for a middle-class family using shipping containers and sustainable materials to have an environment-friendly building. The project also explores different ways to connect exterior and interior spaces and explores the relationship between them with the use of nature.

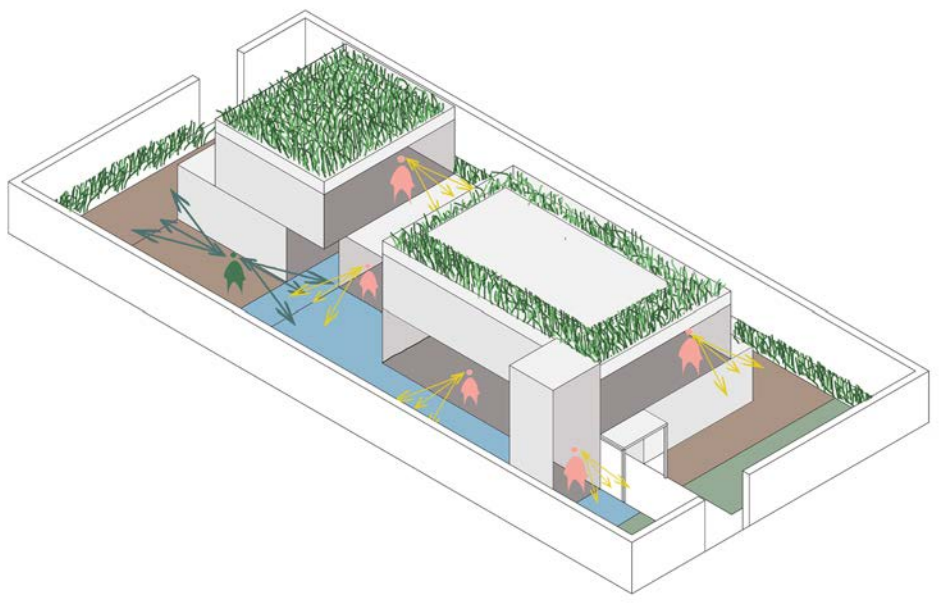
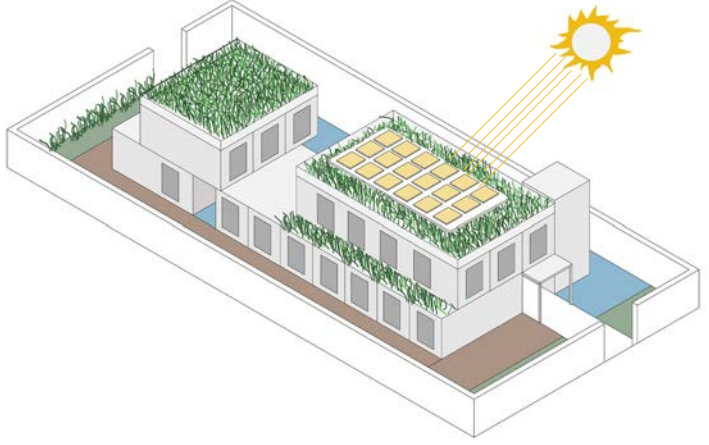
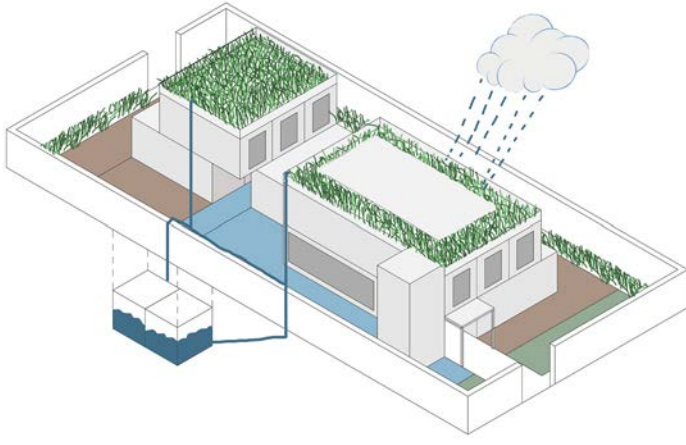
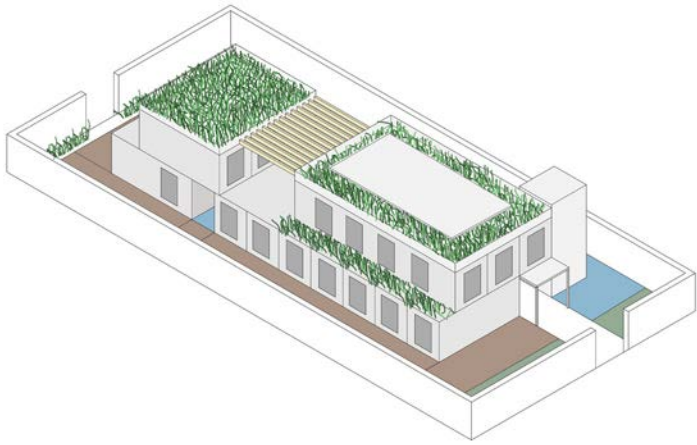

Axonometric Drawings

TO BE PRINTED ON A3 SIZE PAPER

SYMBOLS:

- Room Name and Number
- After Finished Floor Height
- Door Number
- Window Number

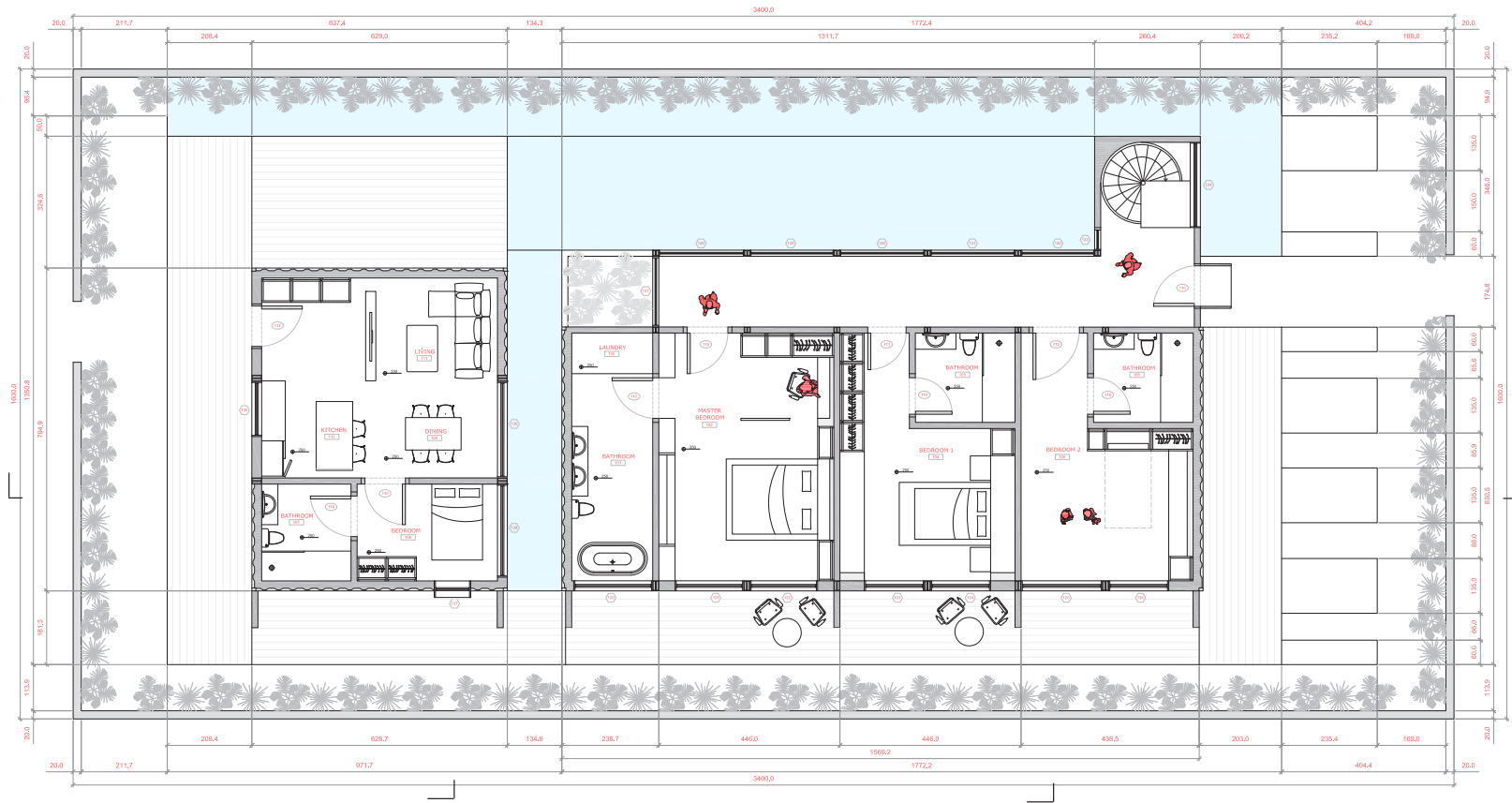

CONSTRUCTION PLAN - FIRST FLOOR 1:80



GD INTERIORS
Dubai Design District, UAE
+971 xxxxxxxx

Johns Studio
Al Qouz, Dubai UAE
+971 xxxxxxxx

NOT FOR CONSTRUCTION

REV	DATE	ISSUE

This Drawing is an instrument of service and is the sole property of GD Interiors. Any use of this drawing without written consent by GD Interiors is prohibited. The designer shall not have control or charge of and shall not be responsible for construction means, methods, deviations, techniques, sequences, or procedures, or for safety precautions and programs in connection with the work, for the actions or omissions of the contractor, subcontractors, or any other persons performing any of the work, or for the failure of any of them to carry out the work in accordance with the contract documents. Always use dimensions as shown. Drawings are not to be scaled. Drawings scales indicated are for reference only and are not intended to accurately depict actual or designed conditions. Written dimensions shall govern.



BLOCK NO. 3	LOT NO. 5
DN NO. 100011	DRAWING DISTRICT: a1003

Box Habitat

DRAWING TITLE:
CONSTRUCTION PLAN - FIRST FLOOR

DRAWING NO.:
ID 101

SCALE: 1:80 DATE: 12.10.2020

DRAWN BY: Gheed & Danah CHECKED BY: Camillo Cerro

DRAWING: 18 of 55 (DN NO.): CB123

0000000000

First Floor Plan

GD INTERIORS. ALL RIGHTS RESERVED 2020

SYMBOLS:

- Room Name and Number
- After Finished Floor Height
- Door Number
- Window Number

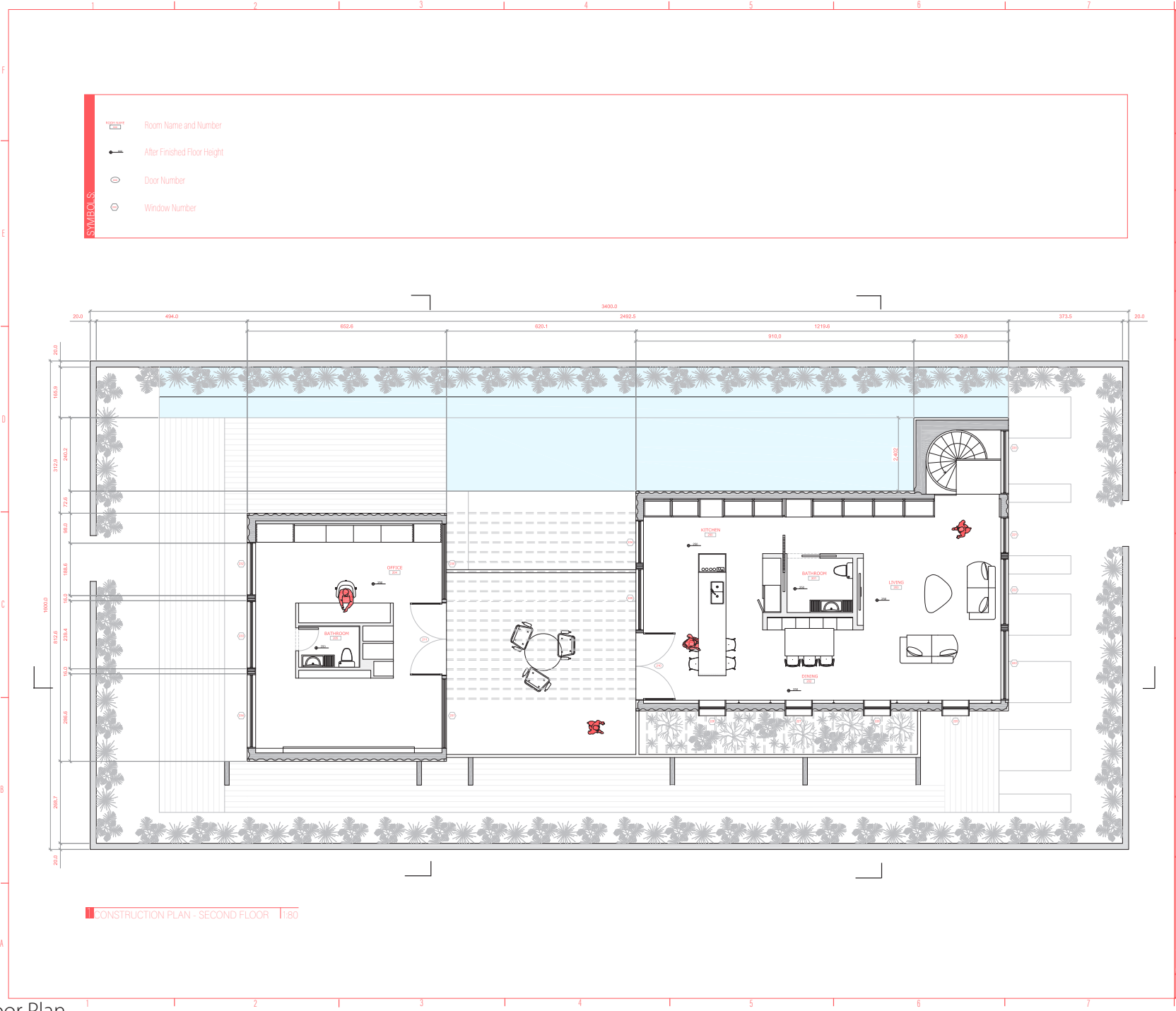

CONSTRUCTION PLAN - SECOND FLOOR 1:80



GD INTERIORS
Dubai Design District, UAE
+971 xxxxxxxx

Johns Studio
Al Qouz, Dubai UAE
+971 xxxxxxxx

NOT FOR CONSTRUCTION

REV.	DATE	ISSUE

This Drawing is an instrument of service and is the sole property of GD Interiors. Any use of this drawing without written consent by GD Interiors is prohibited. The designer shall not have control or charge of and shall not be responsible for construction means, methods, deviations, techniques, sequences, or procedures, or for safety precautions and programs in connection with the work, for the acts or omissions of the contractor, subcontractors or any other persons performing any of the work, or for the failure of any of them to carry out the work in accordance with the contract documents. Always use dimensions as shown. Drawings are not to be scaled. Drawings scales indicated are for reference only and are not intended to accurately depict actual or designed conditions. Written dimensions shall govern.

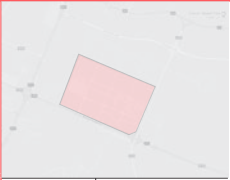

BLOCK NO.: 3	LOT NO.: 5
DN NO.: 1000111	PLANNING DESIGN NO.: #003

Box Habitat

DRAWING TITLE:
CONSTRUCTION PLAN - SECOND FLOOR

DRAWING NO.:
ID 102

SCALE: 1:80 DATE: 12.10.2020

DRAWN BY: Gheed & Danah CHECKED BY: Camillo Cerro

DRAWING: 18 of 55 REV. NO.: CB123

0000000000



CROSS SECTION AA 1:80

CROSS SECTION BB 1:80

LONGITUDINAL SECTION 1:80



GD INTERIORS
Dubai Design District, UAE
+971 xxxxxxxx

Johns Studio
Al Quoz, Dubai UAE
+971 xxxxxxxx

NOT FOR CONSTRUCTION

REV.	DATE	ISSUE

The Drawing is an instrument of service and is the sole property of GD Interiors. Any use of this drawing without written consent by GD Interiors is prohibited. The designer shall not have control or charge of and shall not be responsible for construction means, methods, deviations, techniques, sequences, or procedures, or for safety precautions and programs in connection with the work, for the acts or omissions of the contractor, subcontractors or any other persons performing any of the work, or for the failure of any of them to carry out the work in accordance with the contract documents. Always use dimensions as shown. Drawings are not to be scaled. Drawings scales indicated are for reference only and are not intended to accurately depict actual or designed conditions. Written dimensions shall govern.

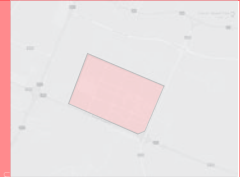

BLOCK NO.: 3	LOT NO.: 5
DAWN NO.: 1000111	ZONING DISTRICT: a1003

Box Habitat

DRAWING TITLE: ARCHITECTURAL SECTIONS 2D	
DRAWING NO.: ID 300	
SCALE: 1:80	DATE: 12.10.2020
DRAWN BY: Gheed & Danah	CHECKED BY: Camillo Cerro
DRAWING: 19 of 55	REV. NO.: CB123
0000000000	

TO BE PRINTED ON A2 SIZE PAPER

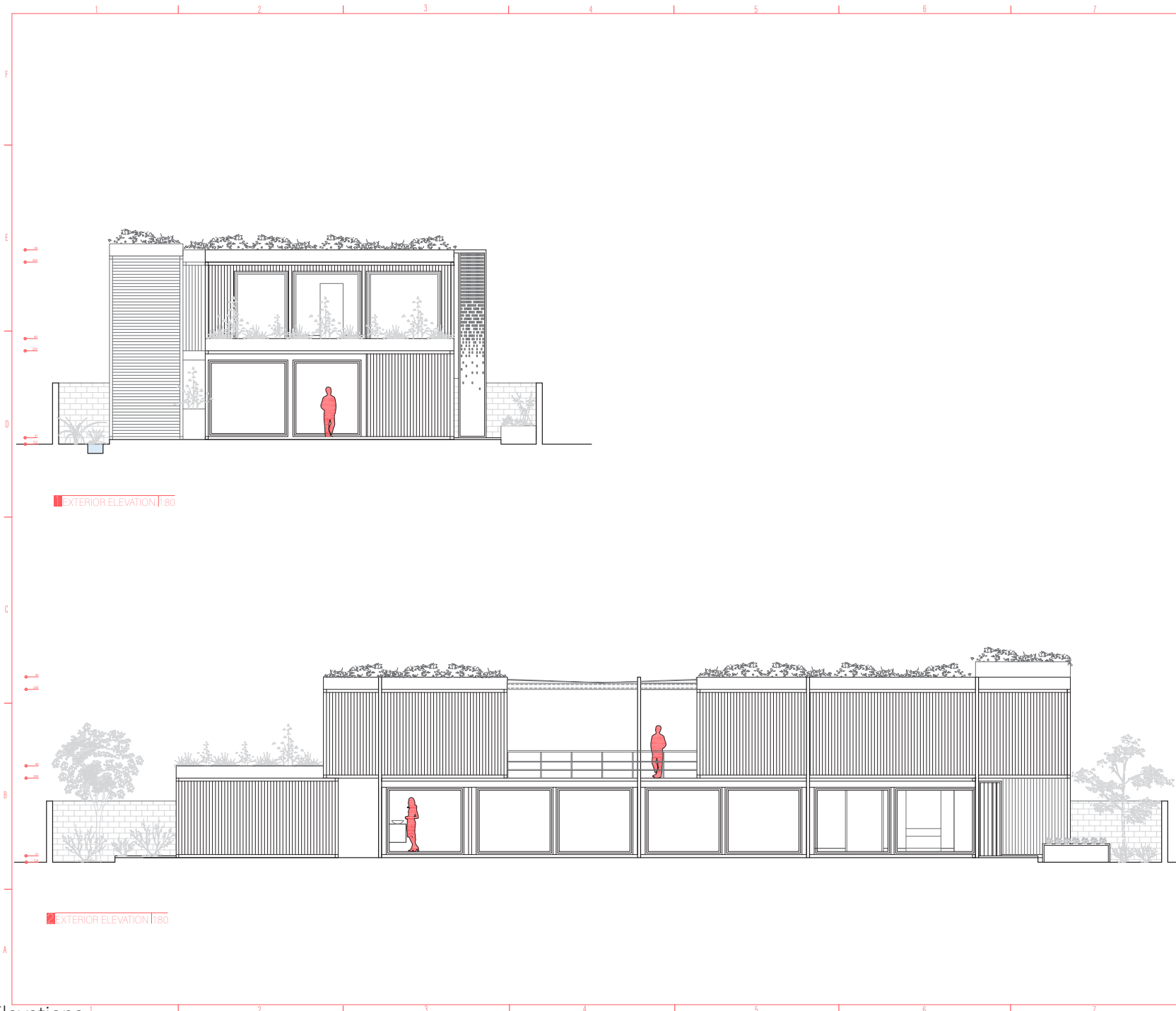

GD INTERIORS
Dubai Design District, UAE
+971 xxxxxxxx

Johns Studio
Al Qouz, Dubai UAE
+971 xxxxxxxx

NOT FOR CONSTRUCTION

REV.	DATE	ISSUE

The Drawing is an instrument of service and is the sole property of GD Interiors. Any use of this drawing without written consent by GD Interiors is prohibited. The designer shall not have control or charge of and shall not be responsible for construction means, methods, deviations, techniques, sequences, or procedures, or for safety precautions and programs in connection with the work, for the acts or omissions of the contractor, subcontractors or any other persons performing any of the work, or for the failure of any of them to carry out the work in accordance with the contract documents. Always use dimensions as shown. Drawings are not to be scaled. Drawings scales indicated are for reference only and are not intended to accurately depict actual or designed conditions. Written dimensions shall govern.

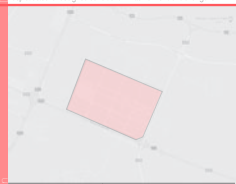

BLOCK NO. 3	LOT NO. 5
GRID NO. 1000m	DRAWING CODE: a1003

Box Habitat

DRAWING TITLE: EXTERIOR ELEVATIONS	
DRAWING NO.: ID 201	
SCALE: 1:80	DATE: 12.10.2020
DRAWN BY: Gheed & Danah	CHECKED BY: Camillo Cerro
DRAWING: 18 of 55	REV. NO.: CB023
0000000000	

GD INTERIORS ALL RIGHTS RESERVED 2020

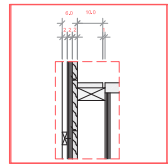

A DETAIL @ METAL TUBE | 1:5

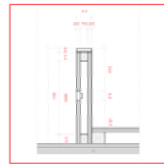

B DETAIL @ FLOORING & BASEBOARD | 1:5

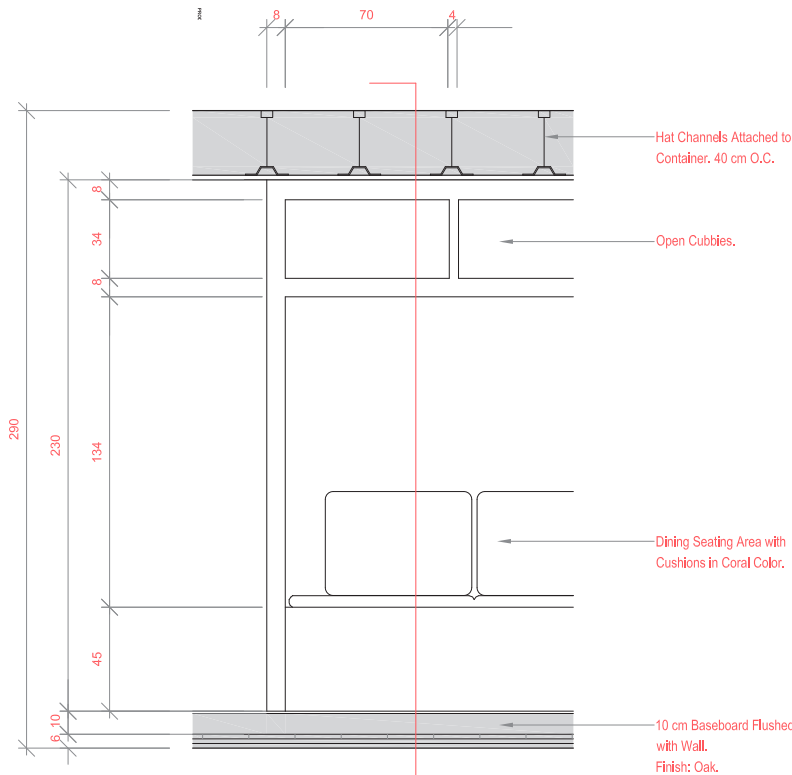

ELEVATION @ DINING | 1:5

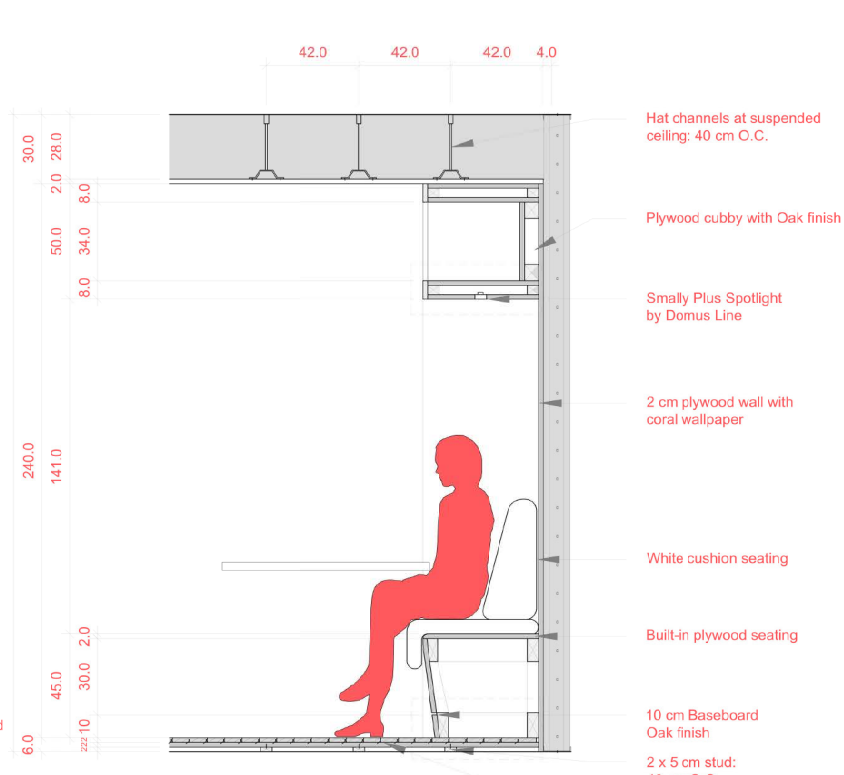

SECTION @ DINING | 1:5



GD INTERIORS
Dubai Design District, UAE
+971 xxxxxxxx

Johns Studio
Al Qouz, Dubai UAE
+971 xxxxxxxx

NOT FOR CONSTRUCTION

REV.	DATE	ISSUE

The Drawing is an instrument of service and is the sole property of GD Interiors. Any use of this drawing without written consent by GD Interiors is prohibited. The Designer shall not have control or charge of and shall not be responsible for construction means, methods, deviations, techniques, sequences, or procedures, or for safety precautions and programs in connection with the work, for the acts or omissions of the contractor, subcontractors, or any other persons performing any of the work, or for the failure of any of them to carry out the work in accordance with the contract documents. Always use dimensions as shown. Drawings are not to be scaled. Drawings scales indicated are for reference only and are not intended to accurately depict actual or designed conditions. Written dimensions shall govern.

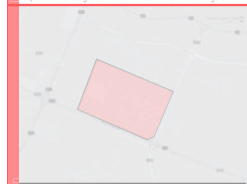

BLOCK NO. 3	LOT NO. 5
DIM. NO. 1000mm	DRAWING CODE/SET: a1003

Box Habitat

DRAWING TITLE: WALL DETAILS	
DRAWING NO.: ID 501	
SCALE: 1:15	DATE: 12.10.2020
DRAWN BY: Gheed & Danah	CHECKED BY: Camillo Cerro
DRAWING: 18 of 55	REV. NO.: CB023
0 0 0 0 0 0 0 0 0 0	

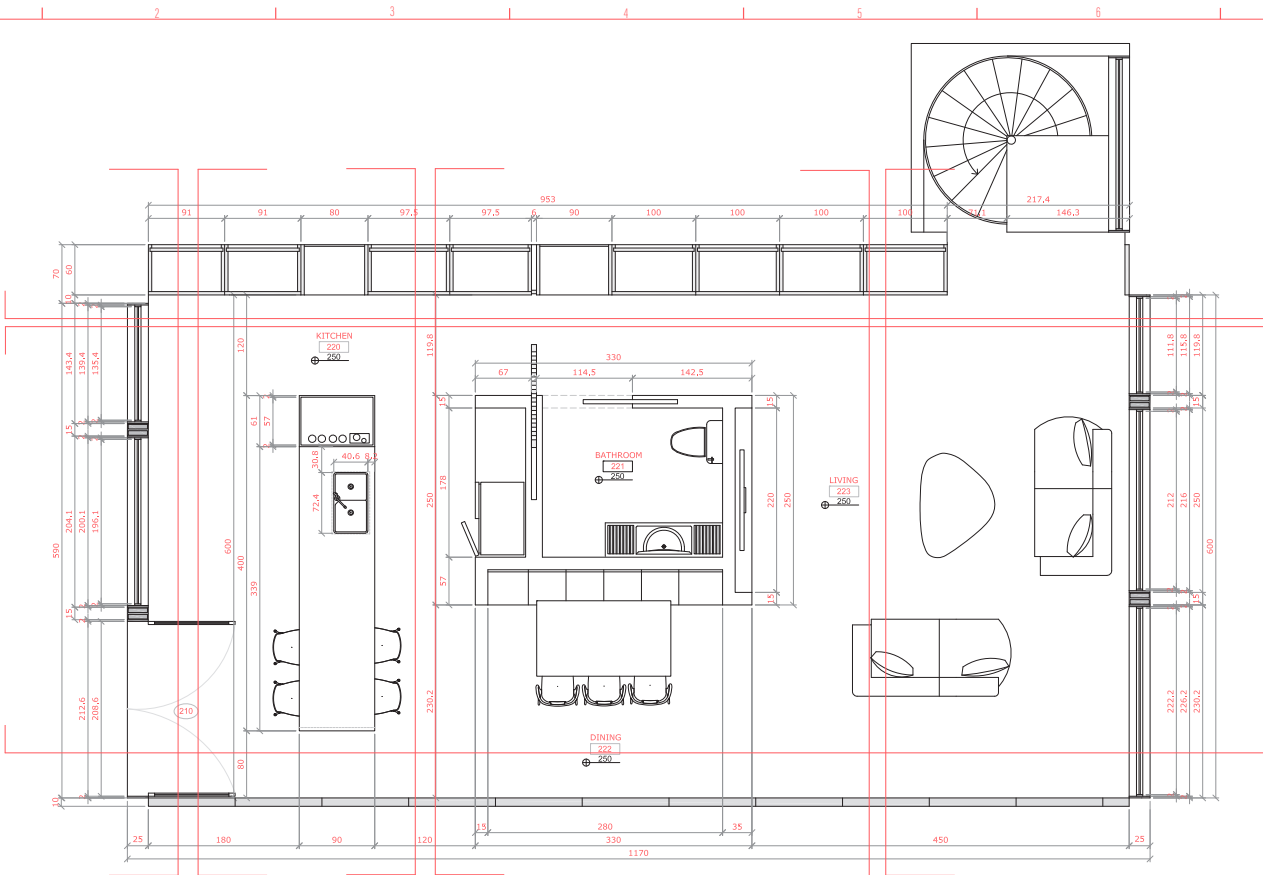

DETAILED CONSTRUCTION PLAN @ LIVING, DINING, KITCHEN 1:140

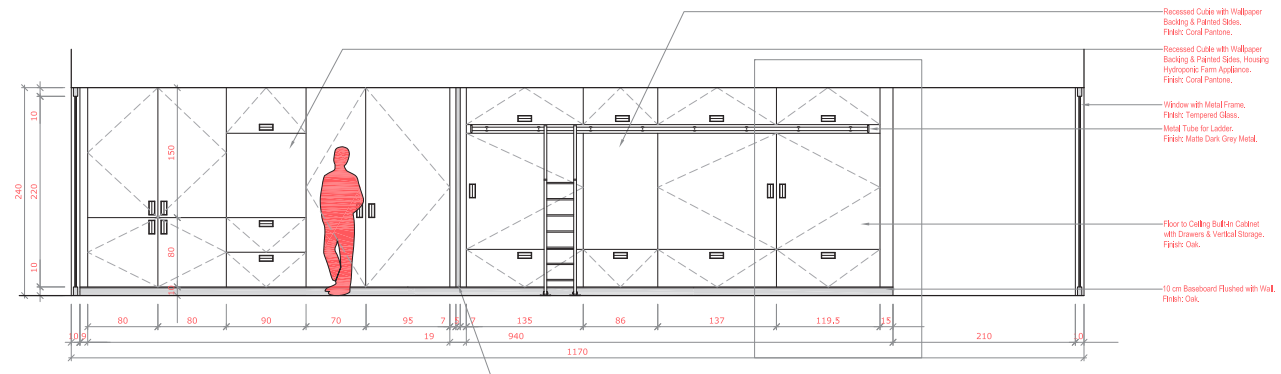

INTERIOR ELEVATION @ LIVING, DINING, KITCHEN 1:140



GD INTERIORS
Dubai Design District, UAE
+971 xxxxxxxxxx

Johns Studio
Al Qouz, Dubai UAE
+971 xxxxxxxxxx

NOT FOR CONSTRUCTION

REV.	DATE	ISSUE

The Drawing is an instrument of service and is the sole property of GD Interiors. Any use of this drawing without written consent by GD Interiors is prohibited. The designer shall not have control or charge of and shall not be responsible for construction means, methods, deviations, techniques, sequences, or procedures, or for safety precautions and programs in connection with the work, for the acts or omissions of the contractor, subcontractors or any other persons performing any of the work, or for the failure of any of them to carry out the work in accordance with the contract documents. Always use dimensions as shown. Drawings are not to be scaled. Drawings scales indicated are for reference only and are not intended to accurately depict actual or designed conditions. Written dimensions shall govern.

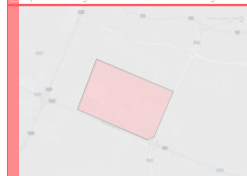

BLOCK NO. 3	FLOOR NO. 5
UNIT NO. 100011	DRAWING CODE: a1003

Box Habitat

DRAWING TITLE: DETAILED PLAN & INTERIOR ELEVATION

DRAWING NO.: **ID 400**

SCALE: 1:40	DATE: 12.10.2020
DRAWN BY: Gheed & Danah	CHECKED BY: Camillo Cerro
DRAWING: 18 of 55	REV. NO.: CB023

0000000000

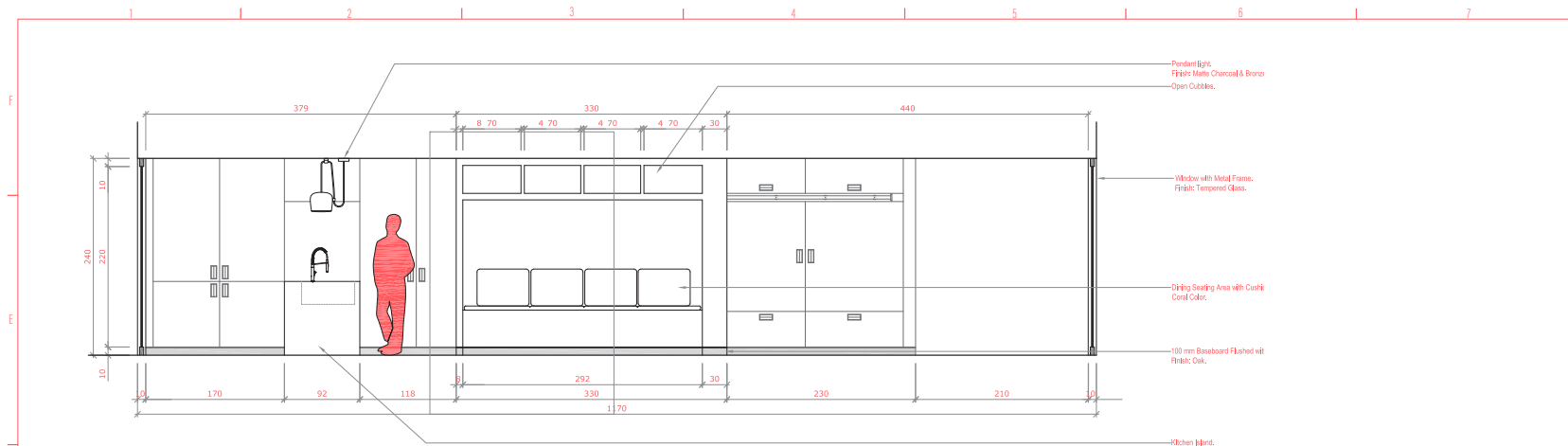

1 DETAILED CONSTRUCTION PLAN @ LIVING, DINING, KITCHEN | 1:40

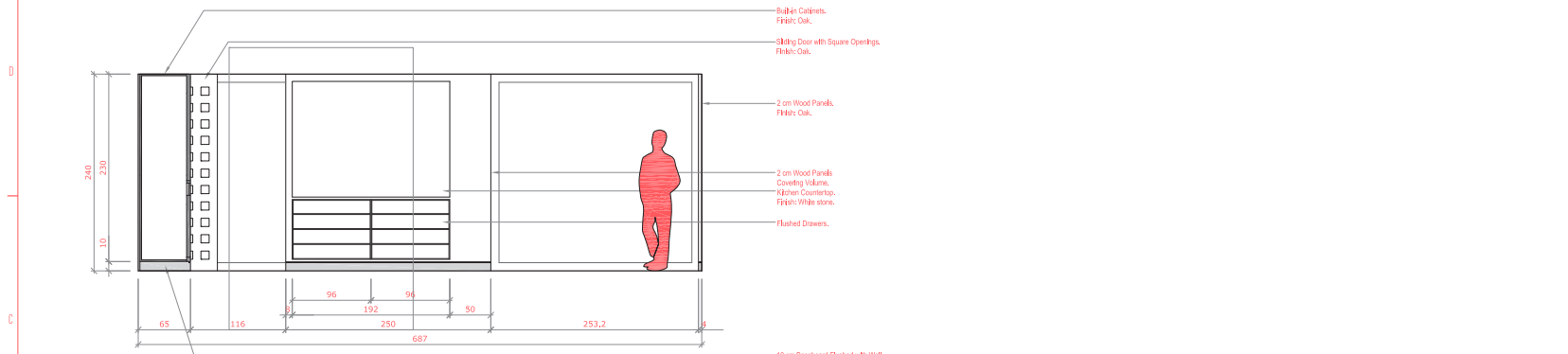

2 DETAILED CONSTRUCTION PLAN @ LIVING, DINING, KITCHEN | 1:40

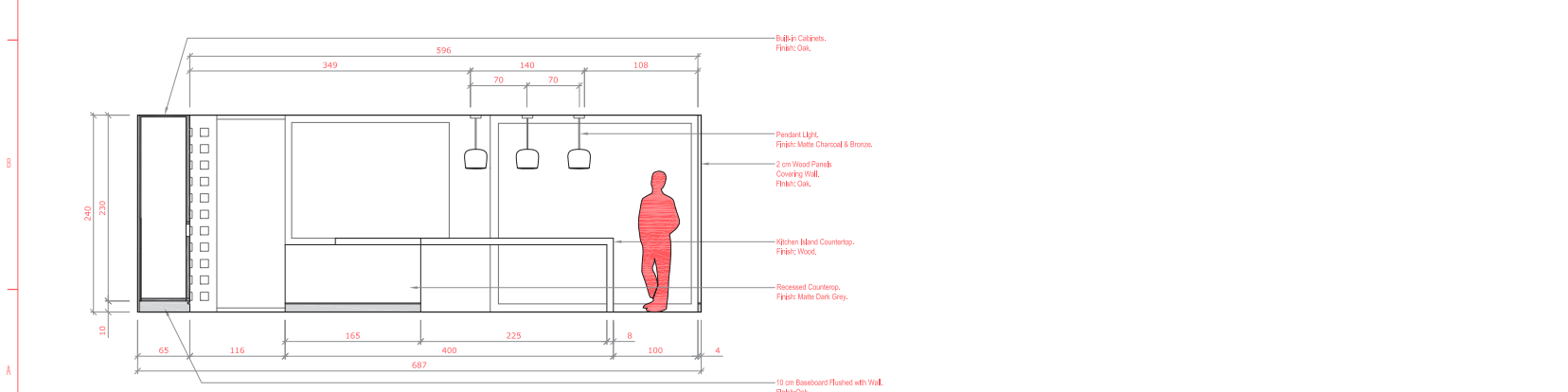

3 INTERIOR ELEVATION @ LIVING, DINING, KITCHEN | 1:40



GD INTERIORS
Dubai Design District, UAE
+971 xxxxxxxx

Johns Studio
Al Quoz, Dubai UAE
+971 xxxxxxxx

NOT FOR CONSTRUCTION

REV.	DATE	ISSUE

This Drawing is an instrument of service and is the sole property of GD Interiors, any use of this drawing without written consent by GD Interiors is prohibited. The designer shall not have control or charge of and shall not be responsible for construction means, methods, deviations, techniques, sequences, or procedures, or for safety precautions and programs in connection with the work, for the acts or omissions of the contractor, subcontractors or any other persons performing any of the work, or for the failure of any of them to carry out the work in accordance with the contract documents. Always use dimensions as shown. Drawings are not to be scaled. Drawings scales indicated are for reference only and are not intended to accurately depict actual or designed conditions. Written dimensions shall govern.

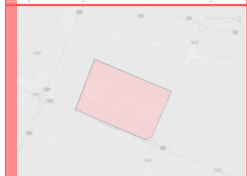

BLOCK NO. 3	LOT NO. 5
GRID NO. 100011	ZONING DISTRICT a1003

Box Habitat

DRAWING TITLE: DETAILED PLAN & INTERIOR ELEVATION	
DRAWING NO.:	
ID 401	
SCALE: 1:40	DATE: 12.10.2020
DRAWN BY: Gheed & Danah	CHECKED BY: Camillo Cerro
DRAWING: 18 of 55	REV. NO.:
	CB123
0000000000	



Exterior Render



Exterior Render

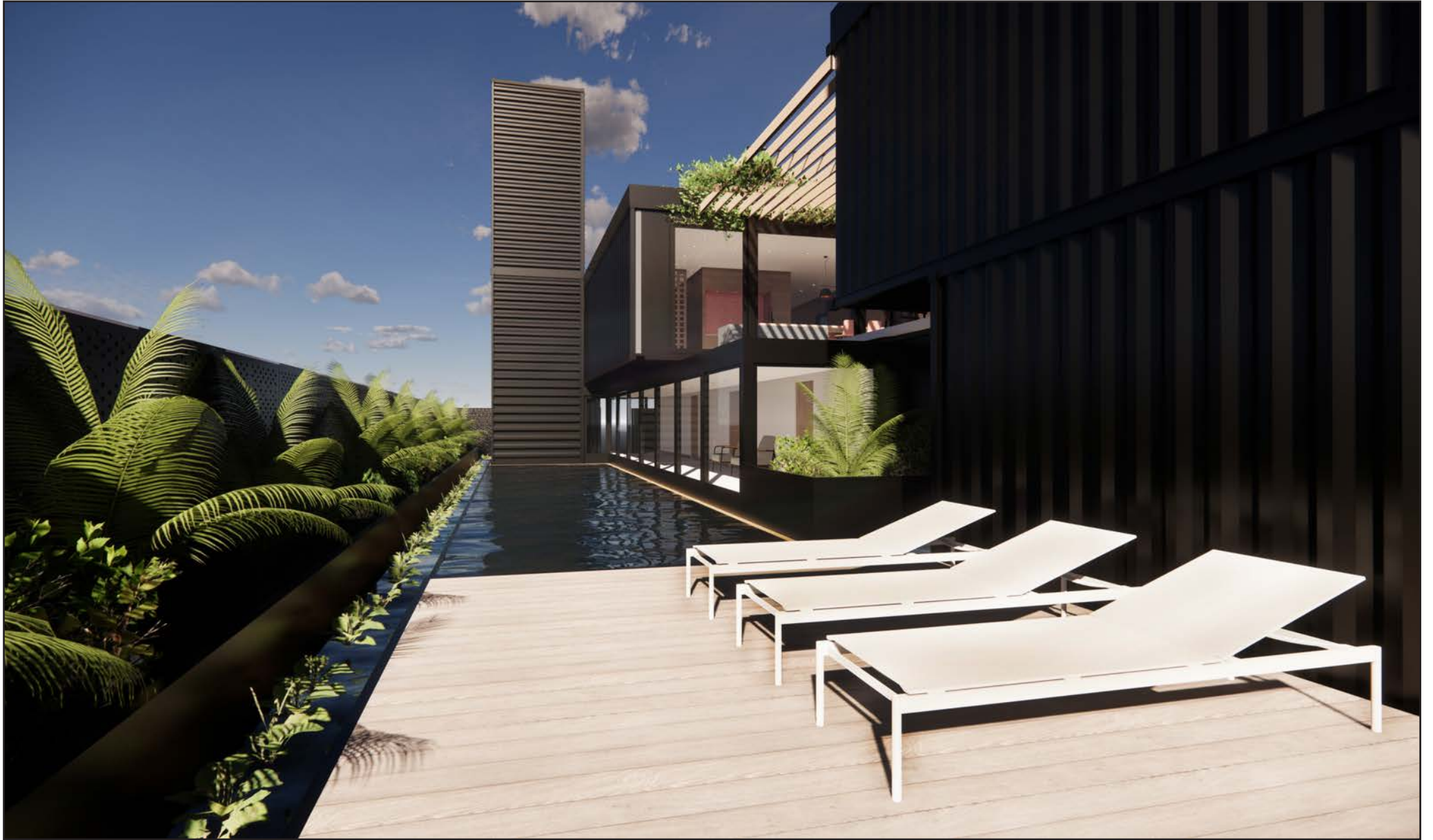

Exterior Render



Entrance Render



Living Room Render



Living Room Render



Kitchen Render



Exterior Render



Office Render



Master bedroom Render



Guest House Render