

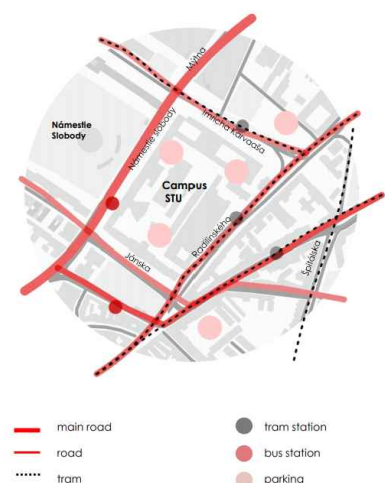

BRATISLAVA

analysis 2 // traffic



analysis 3 // vegetation

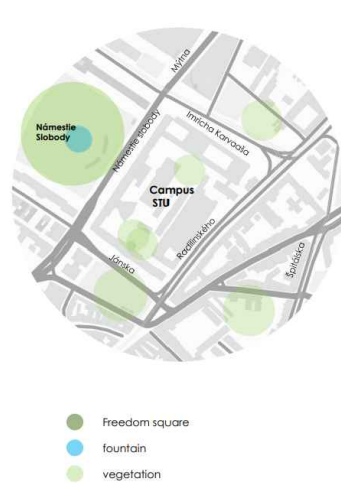

analysis 4 // pješačka zona i ulazi

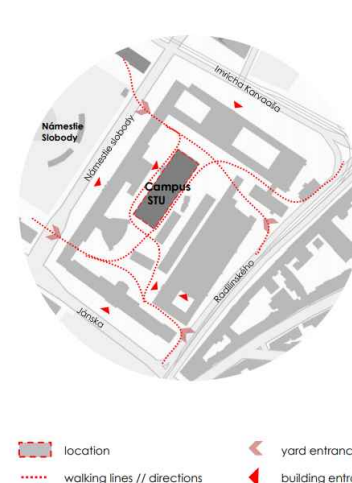

analysis 5 // demolition of temporary buildings



analysis 6 // site photos

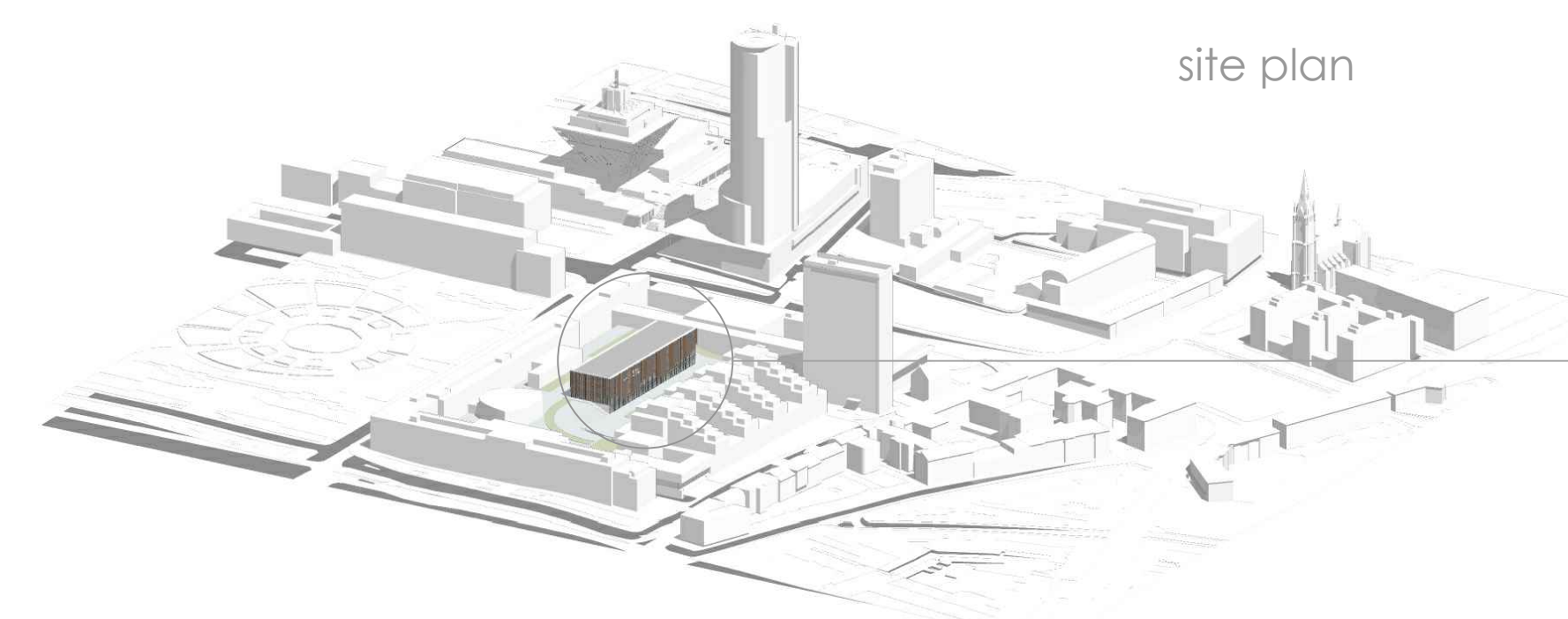

site plan



FLOOR PLANS

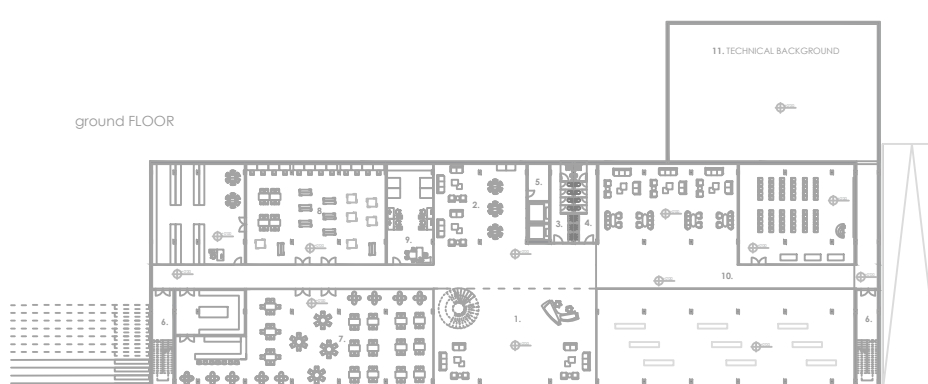

1st FLOOR

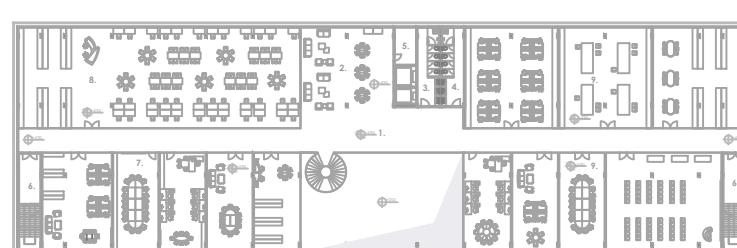

2nd FLOOR

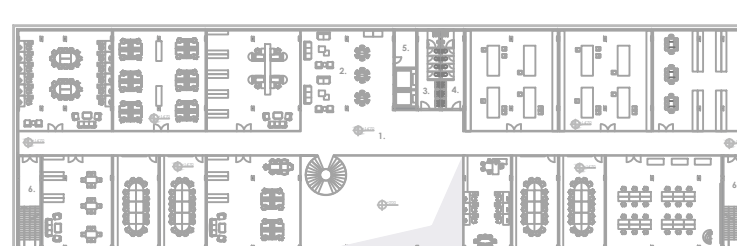

3rd FLOOR

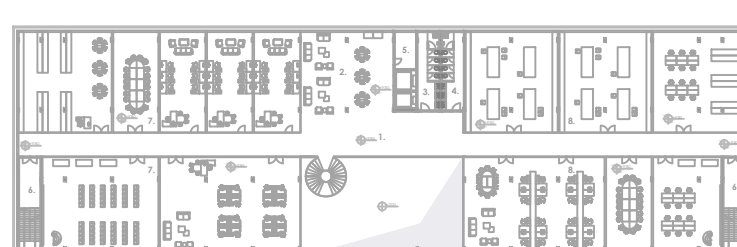

The site of the campus is placed on a very convenient location, near the center of Bratislava.

The campus site is connected to the main streets of Bratislava and is in direct contact with urban and tourist locations and attractions. Whilst creating the concept design of this project, our main goal was to keep the constructive elements of the existing building, while opening the interior of the campus as much as possible, towards the exterior, the main outdoor public area and outdoor amphitheater.

In this concept design, the form of the existing buildings floor plan remained as it is currently. The area on the north of the building, located under ground level, was used for technical background. The center of the building is presented in the form of a large - scale open space, that connects all of the floors, from the ground floor to the 3rd floor. In this area the main staircase of the building is located. Besides the main stairs, the building has two more fire escape stairs - that were kept from the former objects floor plan.

Workshop is located on the ground floor, so that the noise coming from this type of room would be as isolated as possible. On the ground floor there are also: restaurant, social exhibition and multipurpose spaces. Media library and study room, administrative offices of the rectorate and center of science and research are located on the first floor. The second and third floor are used for innovative interdisciplinary research center and startup center.

SECTIONS

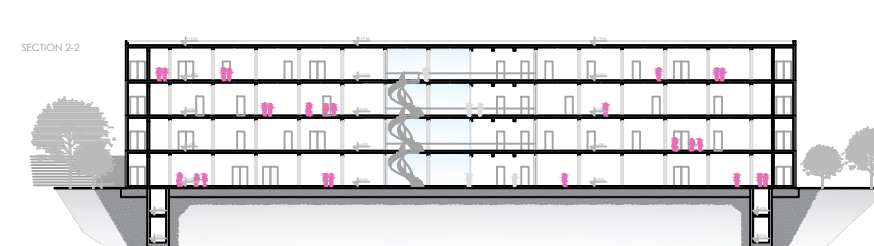

FACADES

