

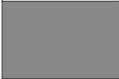

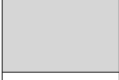

Proposed Legend Key:

	Existing Fabric (retained)
	Proposed Structure
	Proposed Ducting Routes
	Proposed services riser
	Existing Structure above (unless otherwise noted as proposed intervention)
	Room/furniture layouts indicative
Basement GIA: 163 sq.m	

VRF Legend Key:

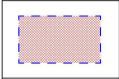
A	Daikin H:600 x L:1000 x D232mm
B	Daikin H:600 x L:1000 x D232mm
C	Daikin H:600 x L:1140 x D232mm
D	Daikin H:600 x L:1420 x D232mm
E	Daikin H:600 x L:1420 x D232mm

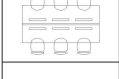
Proposed Scope of Works (Basement Summary):

①	Formation of new changing rooms and showers
---	---------------------------------------------

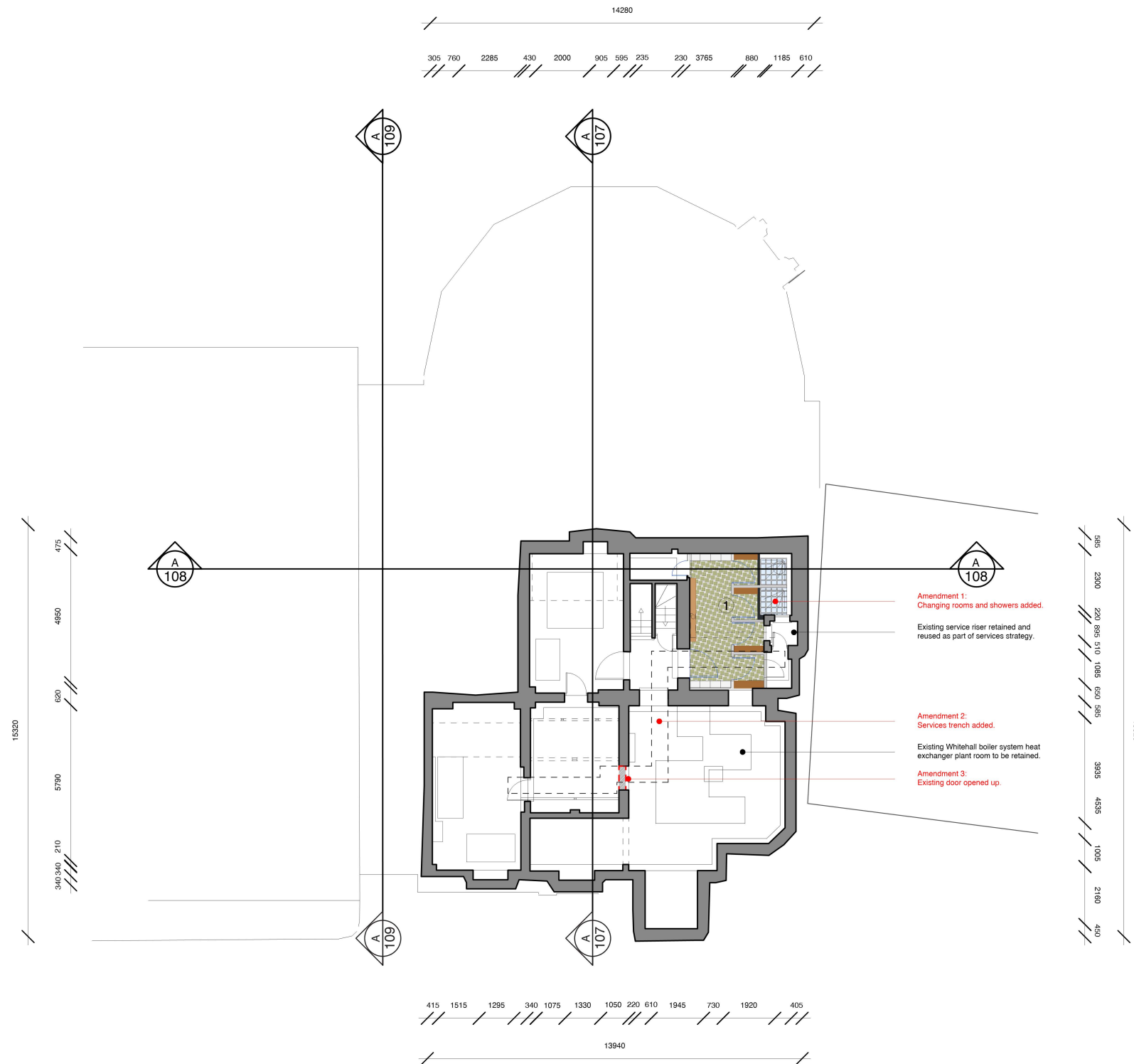
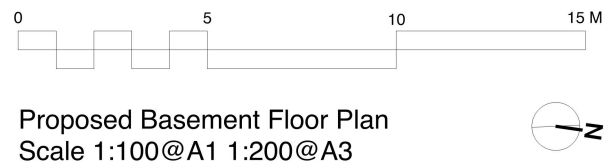

GENERAL NOTES:

•THE CONTRACTOR TO IS BE RESPONSIBLE FOR: VERIFYING ALL DRAWINGS, SPECIFICATIONS, DIMENSIONS AND MEASUREMENTS AS WELL AS SITE, CONDITIONS AND NOTIFYING THE DESIGNER OF ALL DISCREPANCIES AND OMISSIONS BEFORE COMMENCING THE WORKS.

•SUBMITTING SAMPLES AND SHOP DRAWINGS FOR REVIEW AND APPROVAL BY DESIGNER BEFORE COMMENCING WORKS.

•ENSURING THAT ALL WORK IS IN KEEPING WITH ALL NATIONAL BUILDING CODES.

•ALL NECESSARY REPAIRS, PATCHING AND CLEANING OF SITE DURING AND AFTER COMPLETION OF WORKS.

•VERIFYING EXISTING SITE CONDITIONS PRIOR TO SUBMISSIONS OF QUOTATIONS.

•NOT STARTING THE CONSTRUCTION UNLESS THESE DRAWINGS ARE SIGNED APPROVED.

•ALL WORK SPECIFIED ON ALL DRAWINGS AND SPECIFICATIONS AND SUPPLYING ALL NECESSARY MATERIALS AND LABOUR REQUIRED TO COMPLETE ALL PHASES OF WORK IN ACCORDANCE WITH THE DESIGNER'S STANDARDS.

SPECIFIC NOTES:

1. DO NOT SCALE FROM THIS DRAWING
2. ALL DIMENSIONS TO BE CHECKED ON SITE
3. ALL DIMENSIONS ARE IN MILLIMETRES
4. THIS DRAWING IS COPYRIGHTED

LOGO



No.	Date	REVISIONS:
-----	------	------------

PROJECT TITLE:
61 Whitehall, SW1, London

DRAWING TITLE:
Proposed Basement Floor Plan

NAME:
YAUNMIN XAIO

COURSE:
IA&D

TERM:
Semester 2, 2021

ASSIGNMENT NO:
3001AAD CW2

DATE:
12/03/2021

SCALE:
1:200

A100

Proposed Legend Key:

	Existing Fabric (retained)
	Proposed Structure
	Proposed Ducting Routes
	Proposed services riser
	Existing Structure above (unless otherwise noted as proposed intervention)
	Room/furniture layouts indicative
	Ground GIA: 348 sq.m

VRF Legend Key:

A	Daikin H:600 x L:1000 x D232mm
B	Daikin H:600 x L:1000 x D232mm
C	Daikin H:600 x L:1140 x D232mm
D	Daikin H:600 x L:1420 x D232mm
E	Daikin H:600 x L:1420 x D232mm

Proposed Scope of Works (Ground Summary):

①	Formation of new reception with secondary entrance lobby doors.
②	Formation of new office layout, a collaboration area and green wall system.
③	New catering kitchenette.
④	New WC facilities inc Acc WC.
⑤	New services provisions for thermal comfort.

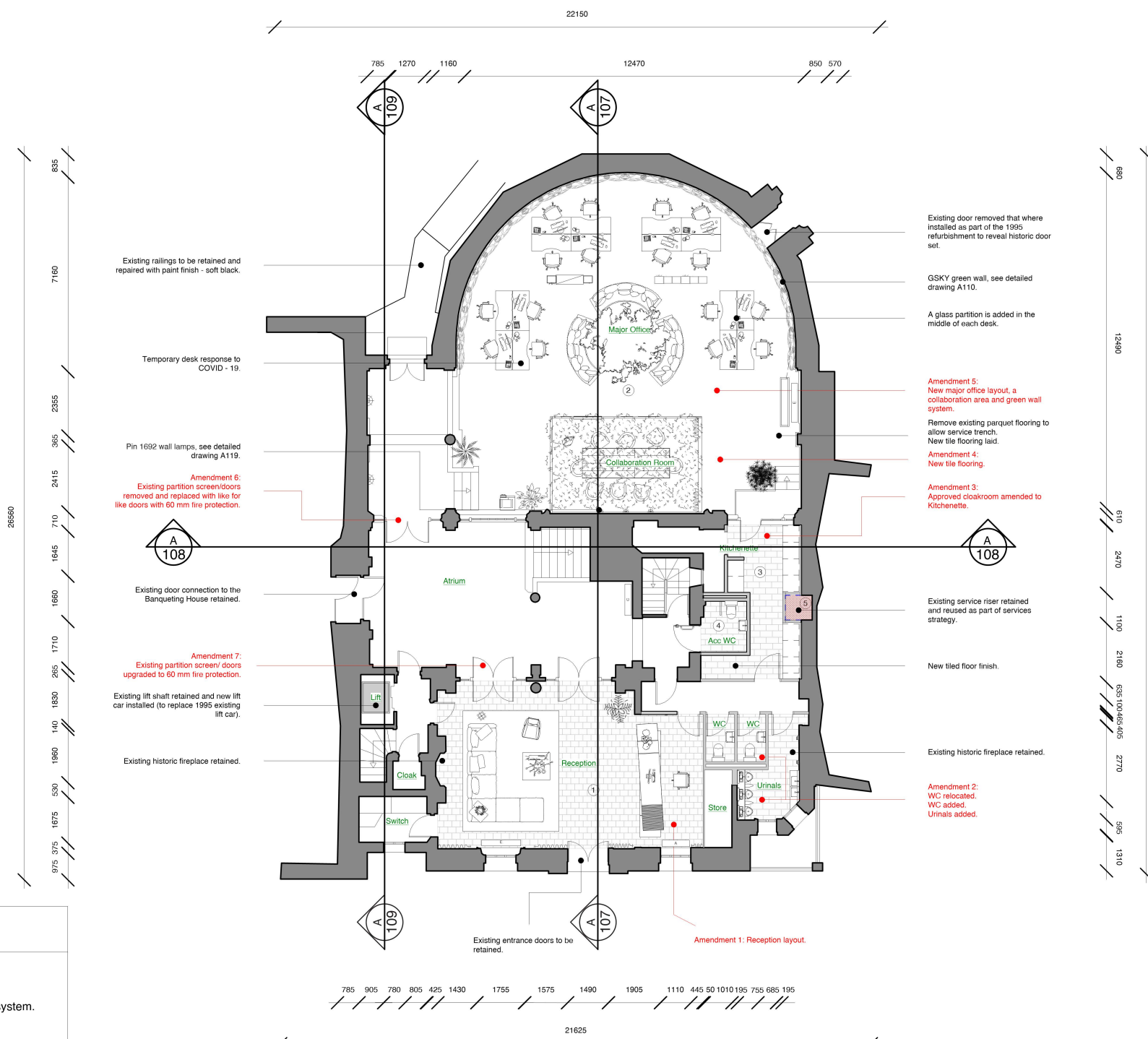
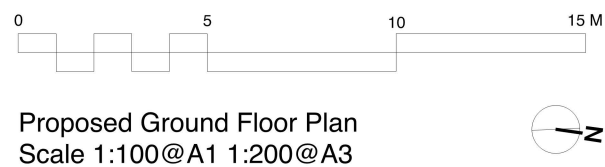

GENERAL NOTES:

- THE CONTRACTOR TO IS BE RESPONSIBLE FOR: VERIFYING ALL DRAWINGS, SPECIFICATIONS, DIMENSIONS AND MEASUREMENTS AS WELL AS SITE, CONDITIONS AND NOTIFYING THE DESIGNER OF ALL DISCREPANCIES AND OMISSIONS BEFORE COMMENCING THE WORKS.
- SUBMITTING SAMPLES AND SHOP DRAWINGS FOR REVIEW AND APPROVAL BY DESIGNER BEFORE COMMENCING WORKS.
- ENSURING THAT ALL WORK IS IN KEEPING WITH ALL NATIONAL BUILDING CODES.
- ALL NECESSARY REPAIRS, PATCHING AND CLEANING OF SITE DURING AND AFTER COMPLETION OF WORKS.
- VERIFYING EXISTING SITE CONDITIONS PRIOR TO SUBMISSIONS OF QUOTATIONS.
- NOT STARTING THE CONSTRUCTION UNLESS THESE DRAWINGS ARE SIGNED APPROVED.
- ALL WORK SPECIFIED ON ALL DRAWINGS AND SPECIFICATIONS AND SUPPLYING ALL NECESSARY MATERIALS AND LABOUR REQUIRED TO COMPLETE ALL PHASES OF WORK IN ACCORDANCE WITH THE DESIGNER'S STANDARDS.

SPECIFIC NOTES:

1. DO NOT SCALE FROM THIS DRAWING
2. ALL DIMENSIONS TO BE CHECKED ON SITE
3. ALL DIMENSIONS ARE IN MILLIMETRES
4. THIS DRAWING IS COPYRIGHTED

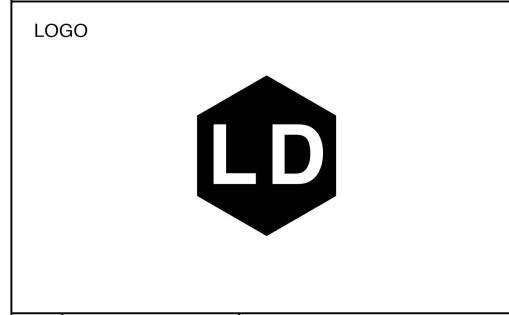

No.	Date	REVISIONS:
PROJECT TITLE: 61 Whitehall, SW1, London		
DRAWING TITLE: Proposed Ground Floor Plan		
NAME: YAUNMIN XAIO		
COURSE: IA&D		
TERM: Semester 2, 2021		
ASSIGNMENT NO: 3001AAD CW2		
DATE: 12/03/2021		A101
SCALE: 1:200		

Proposed Legend Key:

	Existing Fabric (retained)
	Proposed Structure
	Proposed Ducting Routes
	Proposed services riser
	Existing Structure above (unless otherwise noted as proposed intervention)
	Room/furniture layouts indicative
First GIA: 208 sq.m	

VRF Legend Key:

A	Daikin H:600 x L:1000 x D232mm
B	Daikin H:600 x L:1000 x D232mm
C	Daikin H:600 x L:1140 x D232mm
D	Daikin H:600 x L:1420 x D232mm
E	Daikin H:600 x L:1420 x D232mm

Proposed Scope of Works (First Summary):

①	Formation of new WC facilities.
②	Proposed layout updates to AV/Media gallery.
③	New meeting room layout.

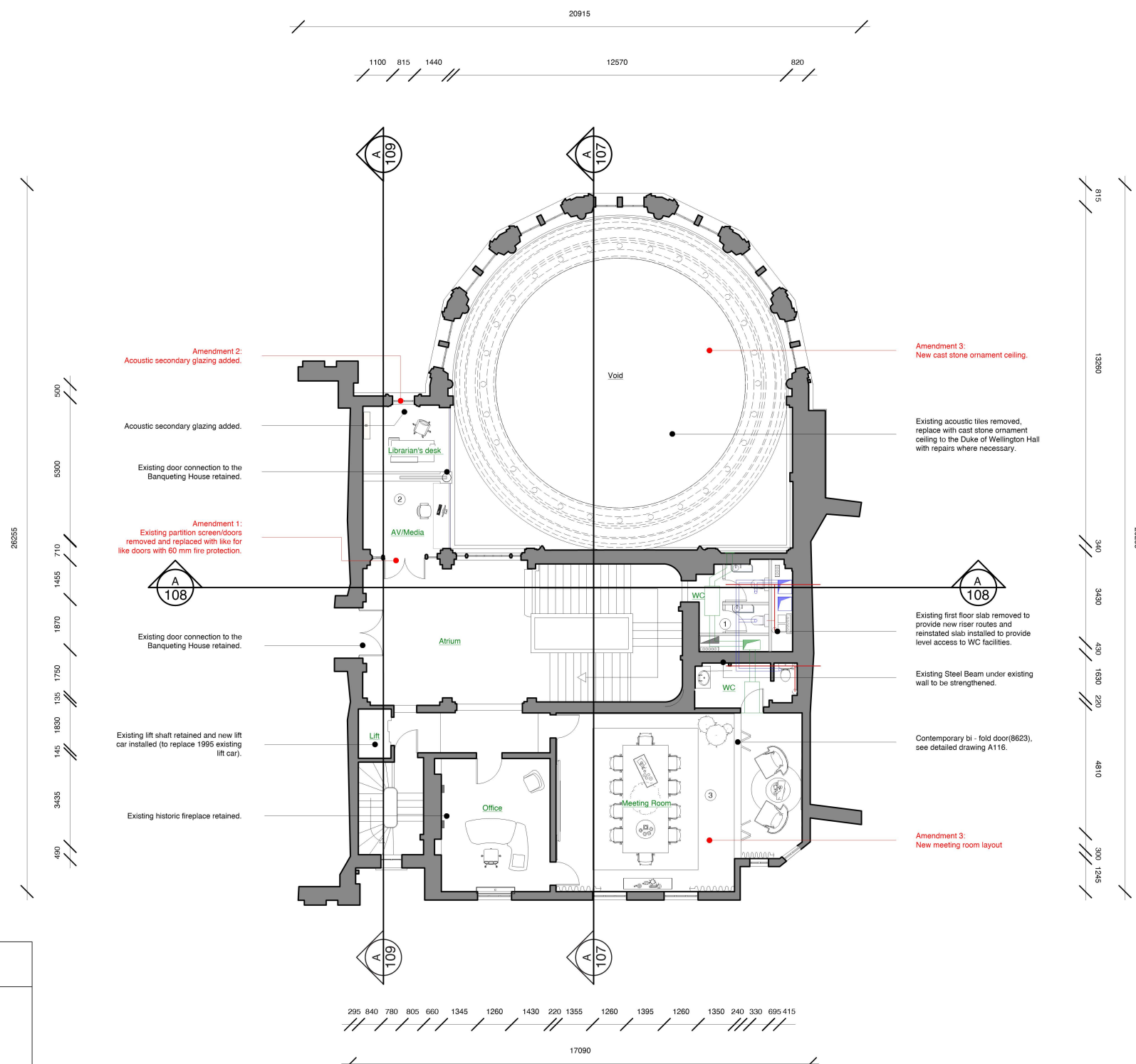
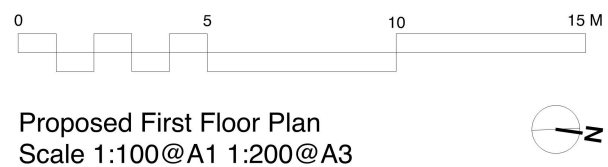

GENERAL NOTES:

- THE CONTRACTOR TO IS BE RESPONSIBLE FOR: VERIFYING ALL DRAWINGS, SPECIFICATIONS, DIMENSIONS AND MEASUREMENTS AS WELL AS SITE, CONDITIONS AND NOTIFYING THE DESIGNER OF ALL DISCREPANCIES AND OMISSIONS BEFORE COMMENCING THE WORKS.
- SUBMITTING SAMPLES AND SHOP DRAWINGS FOR REVIEW AND APPROVAL BY DESIGNER BEFORE COMMENCING WORKS.
- ENSURING THAT ALL WORK IS IN KEEPING WITH ALL NATIONAL BUILDING CODES.
- ALL NECESSARY REPAIRS, PATCHING AND CLEANING OF SITE DURING AND AFTER COMPLETION OF WORKS.
- VERIFYING EXISTING SITE CONDITIONS PRIOR TO SUBMISSIONS OF QUOTATIONS.
- NOT STARTING THE CONSTRUCTION UNLESS THESE DRAWINGS ARE SIGNED APPROVED.
- ALL WORK SPECIFIED ON ALL DRAWINGS AND SPECIFICATIONS AND SUPPLYING ALL NECESSARY MATERIALS AND LABOUR REQUIRED TO COMPLETE ALL PHASES OF WORK IN ACCORDANCE WITH THE DESIGNER'S STANDARDS.

SPECIFIC NOTES:

1. DO NOT SCALE FROM THIS DRAWING
2. ALL DIMENSIONS TO BE CHECKED ON SITE
3. ALL DIMENSIONS ARE IN MILLIMETRES
4. THIS DRAWING IS COPYRIGHTED

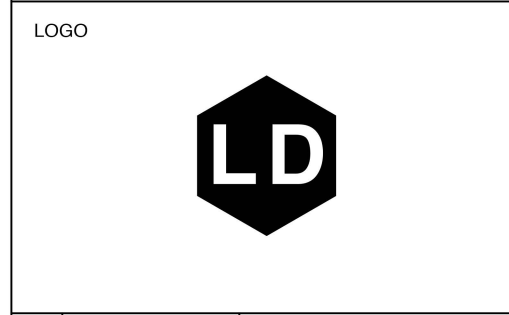

No.	Date	REVISIONS:
PROJECT TITLE: 61 Whitehall, SW1, London		
DRAWING TITLE: Proposed First Floor Plan		
NAME: YAUNMIN XAIO		
COURSE: IA&D		
TERM: Semester 2, 2021		
ASSIGNMENT NO: 3001AAD CW2		
DATE: 12/03/2021		A102
SCALE: 1:200		

Proposed Legend Key:

	Existing Fabric (retained)
	Proposed Structure
	Proposed Ducting Routes
	Proposed services riser
	Existing Structure above (unless otherwise noted as proposed intervention)
	Room/furniture layouts indicative
Second GIA: 280 sq.m	

VRF Legend Key:

A	Daikin H:600 x L:1000 x D232mm
B	Daikin H:600 x L:1000 x D232mm
C	Daikin H:600 x L:1140 x D232mm
D	Daikin H:600 x L:1420 x D232mm
E	Daikin H:600 x L:1420 x D232mm

Proposed Scope of Works (Second Summary):

①	Formation of new WC facilities.
②	New kitchette layout
③	New social & reading space layout

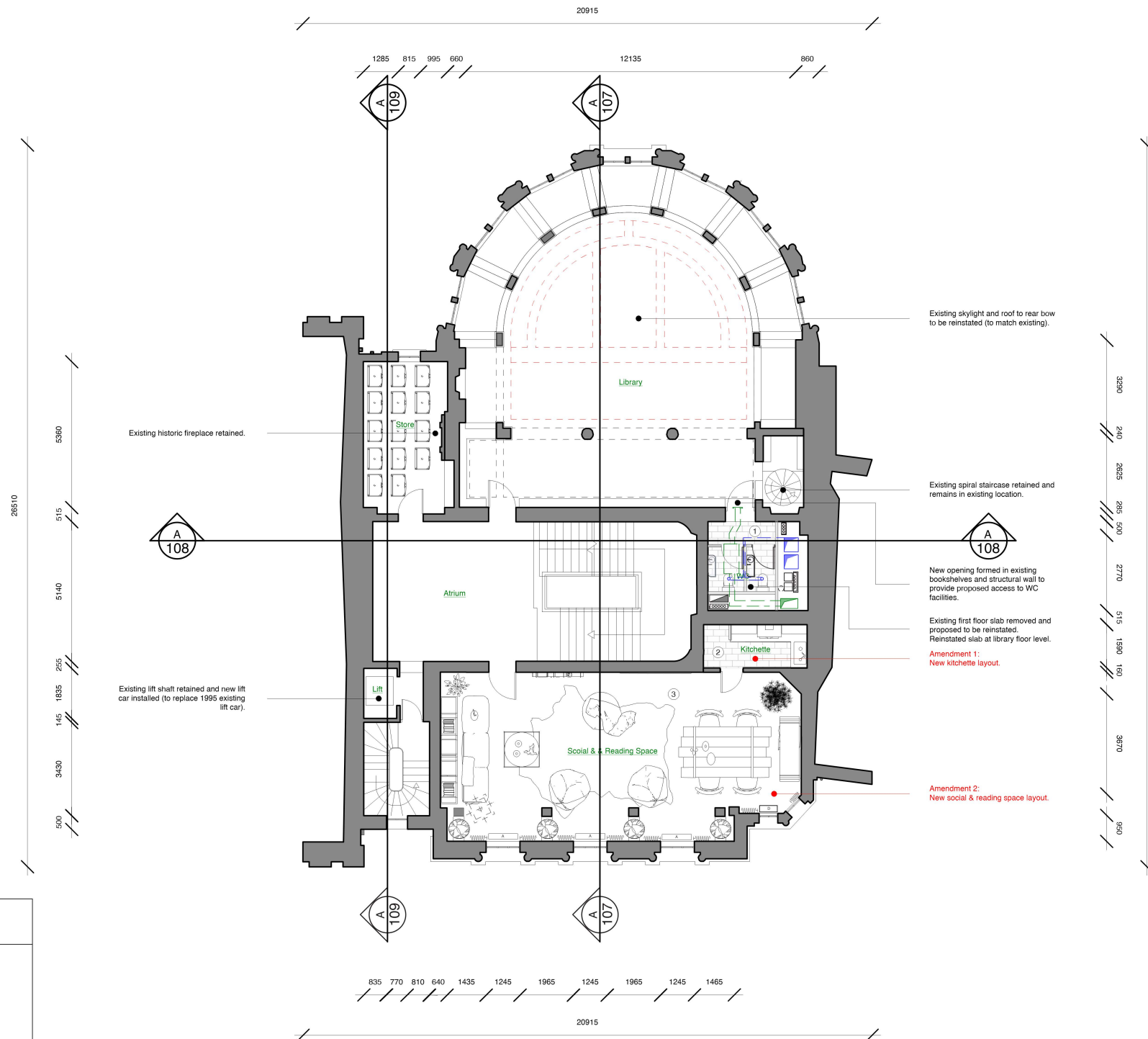
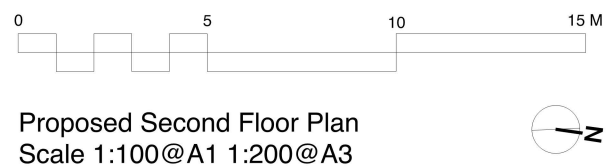

- GENERAL NOTES:
- THE CONTRACTOR TO IS BE RESPONSIBLE FOR: VERIFYING ALL DRAWINGS, SPECIFICATIONS, DIMENSIONS AND MEASUREMENTS AS WELL AS SITE, CONDITIONS AND NOTIFYING THE DESIGNER OF ALL DISCREPANCIES AND OMISSIONS BEFORE COMMENCING THE WORKS.
 - SUBMITTING SAMPLES AND SHOP DRAWINGS FOR REVIEW AND APPROVAL BY DESIGNER BEFORE COMMENCING WORKS.
 - ENSURING THAT ALL WORK IS IN KEEPING WITH ALL NATIONAL BUILDING CODES.
 - ALL NECESSARY REPAIRS, PATCHING AND CLEANING OF SITE DURING AND AFTER COMPLETION OF WORKS.
 - VERIFYING EXISTING SITE CONDITIONS PRIOR TO SUBMISSIONS OF QUOTATIONS.
 - NOT STARTING THE CONSTRUCTION UNLESS THESE DRAWINGS ARE SIGNED APPROVED.
 - ALL WORK SPECIFIED ON ALL DRAWINGS AND SPECIFICATIONS AND SUPPLYING ALL NECESSARY MATERIALS AND LABOUR REQUIRED TO COMPLETE ALL PHASES OF WORK IN ACCORDANCE WITH THE DESIGNER'S STANDARDS.

- SPECIFIC NOTES:
1. DO NOT SCALE FROM THIS DRAWING
 2. ALL DIMENSIONS TO BE CHECKED ON SITE
 3. ALL DIMENSIONS ARE IN MILLIMETRES
 4. THIS DRAWING IS COPYRIGHTED

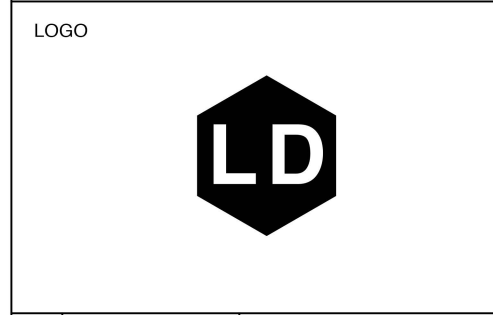

No.	Date	REVISIONS:
-----	------	------------

PROJECT TITLE:
61 Whitehall, SW1, London

DRAWING TITLE:
Proposed Second Floor Plan

NAME:
YAUNMIN XAIO

COURSE:
IA&D

TERM:
Semester 2, 2021

ASSIGNMENT NO:
3001AAD CW2

DATE:
12/03/2021

SCALE:
1:200

A103

Proposed Legend Key:

	Existing Fabric (retained)
	Proposed Structure
	Proposed Ducting Routes
	Proposed services riser
	Existing Structure above (unless otherwise noted as proposed intervention)
	Room/furniture layouts indicative
Third GIA: 291 sq.m	

VRF Legend Key:

A	Daikin H:600 x L:1000 x D232mm
B	Daikin H:600 x L:1000 x D232mm
C	Daikin H:600 x L:1140 x D232mm
D	Daikin H:600 x L:1420 x D232mm
E	Daikin H:600 x L:1420 x D232mm

Proposed Scope of Works (Third Summary):

①	Infill of existing lightwell to provide level access WC provisions.
②	New opening formed within existing library bookshelves.
③	New lightbox to library rooflight and central cast iron rooflight.
④	New lightbox quiet research pod.
⑤	New self service apartment layout.

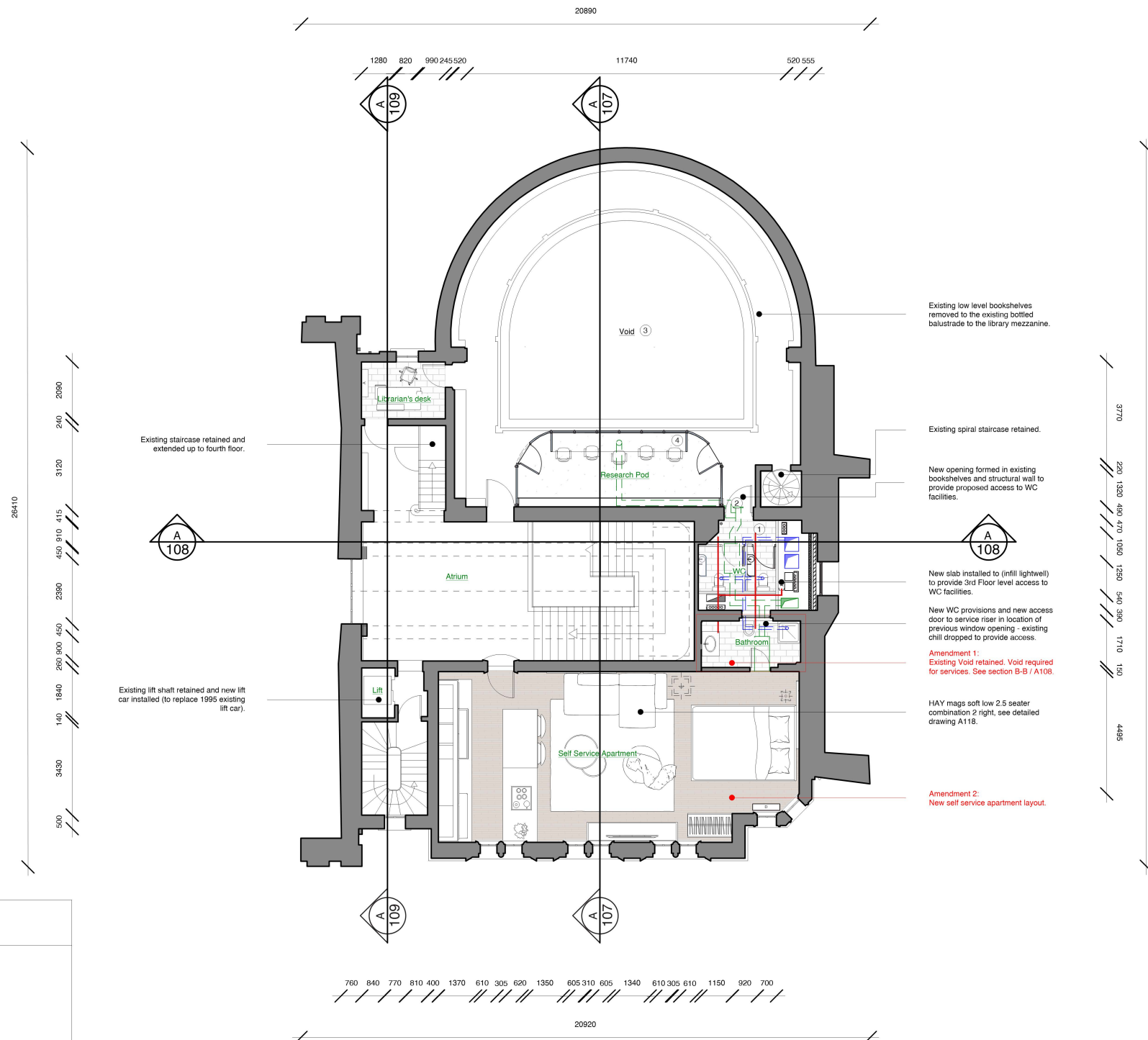
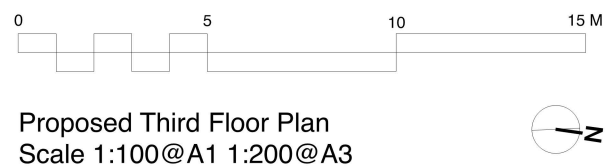

- GENERAL NOTES:
- THE CONTRACTOR TO IS BE RESPONSIBLE FOR: VERIFYING ALL DRAWINGS, SPECIFICATIONS, DIMENSIONS AND MEASUREMENTS AS WELL AS SITE, CONDITIONS AND NOTIFYING THE DESIGNER OF ALL DISCREPANCIES AND OMISSIONS BEFORE COMMENCING THE WORKS.
 - SUBMITTING SAMPLES AND SHOP DRAWINGS FOR REVIEW AND APPROVAL BY DESIGNER BEFORE COMMENCING WORKS.
 - ENSURING THAT ALL WORK IS IN KEEPING WITH ALL NATIONAL BUILDING CODES.
 - ALL NECESSARY REPAIRS, PATCHING AND CLEANING OF SITE DURING AND AFTER COMPLETION OF WORKS.
 - VERIFYING EXISTING SITE CONDITIONS PRIOR TO SUBMISSIONS OF QUOTATIONS.
 - NOT STARTING THE CONSTRUCTION UNLESS THESE DRAWINGS ARE SIGNED APPROVED.
 - ALL WORK SPECIFIED ON ALL DRAWINGS AND SPECIFICATIONS AND SUPPLYING ALL NECESSARY MATERIALS AND LABOUR REQUIRED TO COMPLETE ALL PHASES OF WORK IN ACCORDANCE WITH THE DESIGNER'S STANDARDS.

- SPECIFIC NOTES:
1. DO NOT SCALE FROM THIS DRAWING
 2. ALL DIMENSIONS TO BE CHECKED ON SITE
 3. ALL DIMENSIONS ARE IN MILLIMETRES
 4. THIS DRAWING IS COPYRIGHTED

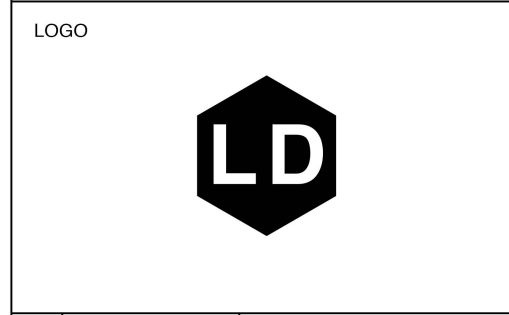

No.	Date	REVISIONS:
PROJECT TITLE: 61 Whitehall, SW1, London		
DRAWING TITLE: Proposed Third Floor Plan		
NAME: YAUNMIN XAIO		
COURSE: IA&D		
TERM: Semester 2, 2021		
ASSIGNMENT NO: 3001AAD CW2		
DATE: 12/03/2021		A104
SCALE: 1:200		

Proposed Legend Key:

	Existing Fabric (retained)
	Proposed Structure
	Proposed Ducting Routes
	Proposed services riser
	Existing Structure above (unless otherwise noted as proposed intervention)
	Room/furniture layouts indicative
Fourth GIA: 278 sq.m	

VRF Legend Key:

A	Daikin H:600 x L:1000 x D232mm
B	Daikin H:600 x L:1000 x D232mm
C	Daikin H:600 x L:1140 x D232mm
D	Daikin H:600 x L:1420 x D232mm
E	Daikin H:600 x L:1420 x D232mm

Proposed Scope of Works (Fourth Summary):

①	Proposed fourth floor dome extension.
②	New lightbox to retained existing cast iron rooflight.
③	New opaque film applied to existing sash windows facing lightbox.
④	New bar & restaurant layout.
⑤	New desks and meeting room layout.

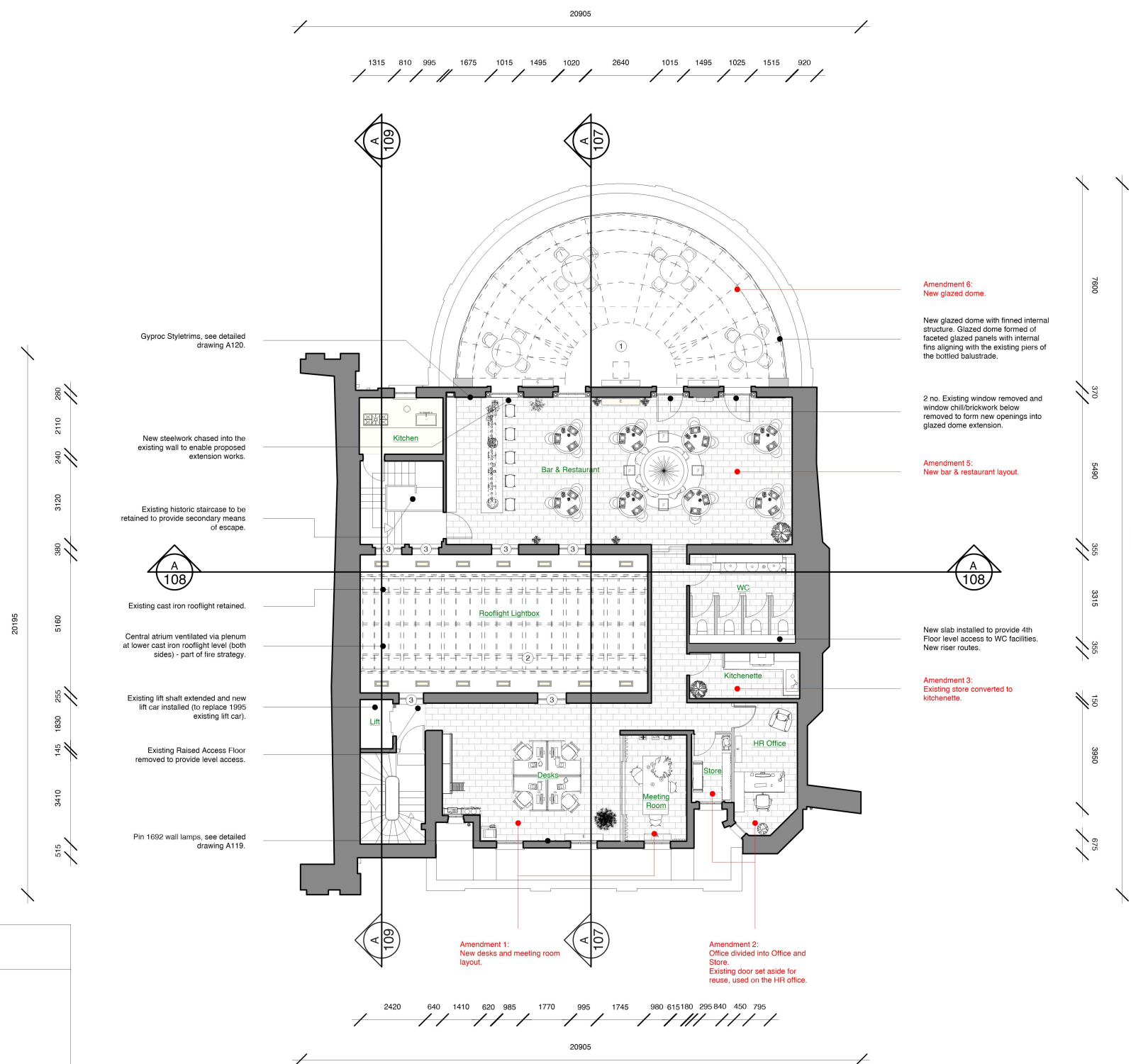
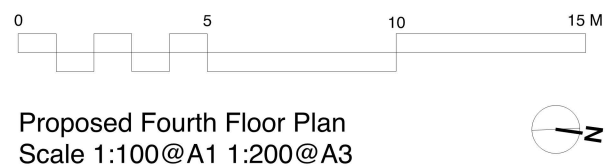

GENERAL NOTES:

•THE CONTRACTOR TO IS BE RESPONSIBLE FOR: VERIFYING ALL DRAWINGS, SPECIFICATIONS, DIMENSIONS AND MEASUREMENTS AS WELL AS SITE, CONDITIONS AND NOTIFYING THE DESIGNER OF ALL DISCREPANCIES AND OMISSIONS BEFORE COMMENCING THE WORKS.

•SUBMITTING SAMPLES AND SHOP DRAWINGS FOR REVIEW AND APPROVAL BY DESIGNER BEFORE COMMENCING WORKS.

•ENSURING THAT ALL WORK IS IN KEEPING WITH ALL NATIONAL BUILDING CODES.

•ALL NECESSARY REPAIRS, PATCHING AND CLEANING OF SITE DURING AND AFTER COMPLETION OF WORKS.

•VERIFYING EXISTING SITE CONDITIONS PRIOR TO SUBMISSIONS OF QUOTATIONS.

•NOT STARTING THE CONSTRUCTION UNLESS THESE DRAWINGS ARE SIGNED APPROVED.

•ALL WORK SPECIFIED ON ALL DRAWINGS AND SPECIFICATIONS AND SUPPLYING ALL NECESSARY MATERIALS AND LABOUR REQUIRED TO COMPLETE ALL PHASES OF WORK IN ACCORDANCE WITH THE DESIGNER'S STANDARDS.

SPECIFIC NOTES:

1. DO NOT SCALE FROM THIS DRAWING
2. ALL DIMENSIONS TO BE CHECKED ON SITE
3. ALL DIMENSIONS ARE IN MILLIMETRES
4. THIS DRAWING IS COPYRIGHTED

LOGO



No.	Date	REVISIONS:
-----	------	------------

PROJECT TITLE:
61 Whitehall, SW1, London

DRAWING TITLE:
Proposed Fourth Floor Plan

NAME:
YAUNMIN XAIO

COURSE:
IA&D

TERM:
Semester 2, 2021





ASSIGNMENT NO:
3001AAD CW2

DATE:
12/03/2021

SCALE:
1:200

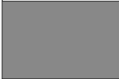
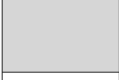
A105

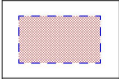
Proposed Legend Key:

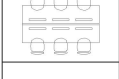
	Existing Fabric (retained)
	Proposed Structure
	Proposed Ducting Routes
	Proposed services riser
	Existing Structure above (unless otherwise noted as proposed intervention)
	Room/furniture layouts indicative
Roof GIA: 380 sq.m	

VRF Legend Key:

A	Daikin H:600 x L:1000 x D232mm
B	Daikin H:600 x L:1000 x D232mm
C	Daikin H:600 x L:1140 x D232mm
D	Daikin H:600 x L:1420 x D232mm
E	Daikin H:600 x L:1420 x D232mm

Proposed Scope of Works (Roof Summary):

①	Dome diameter reduced.
②	New conservation style AOV.

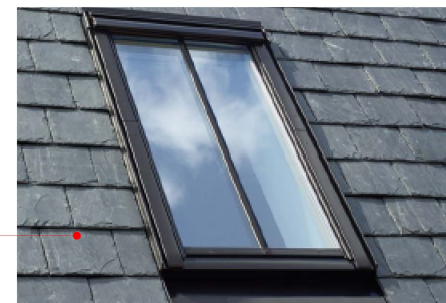
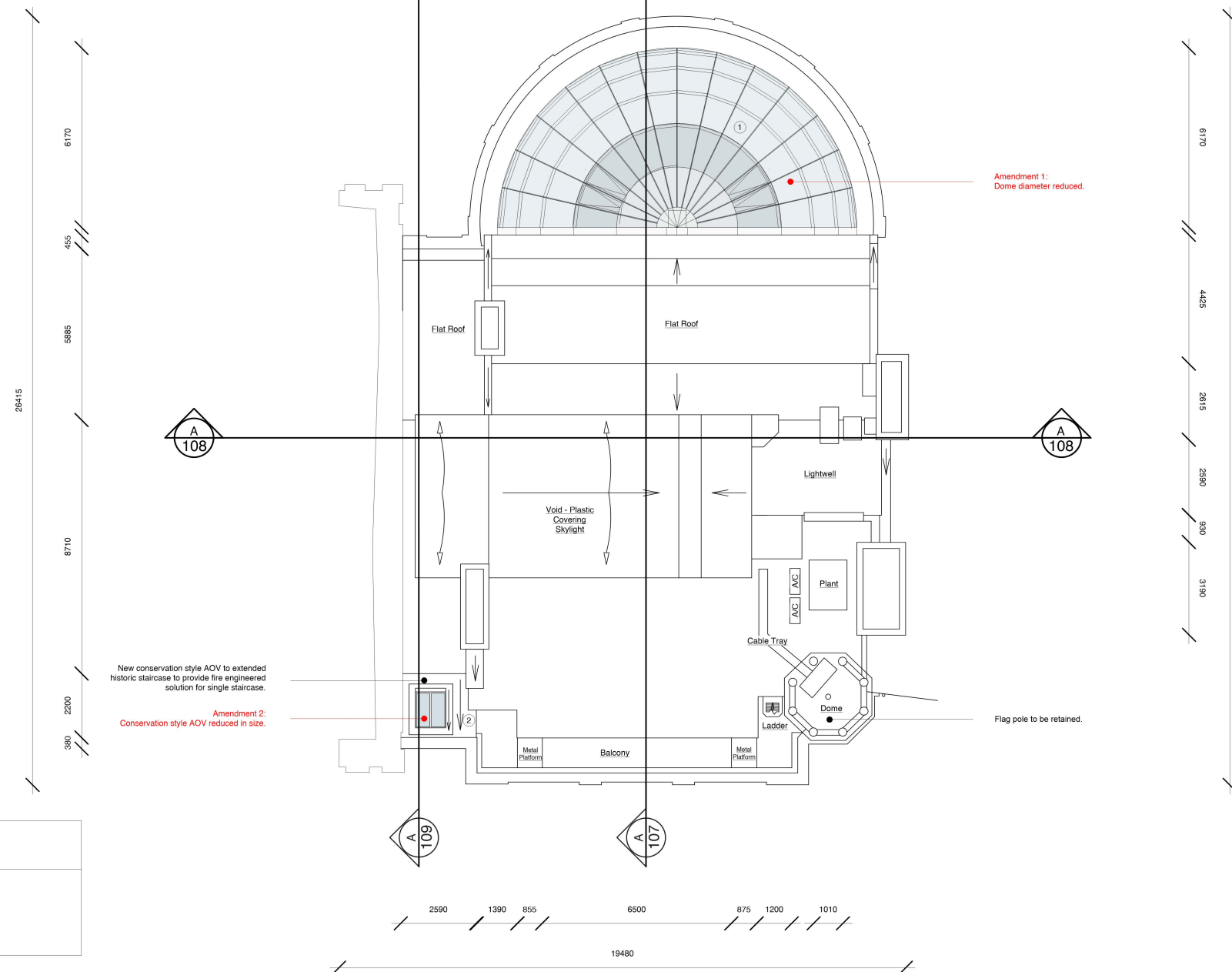
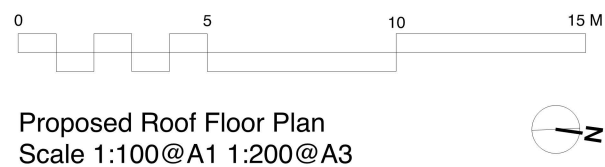

GENERAL NOTES:

- THE CONTRACTOR TO IS BE RESPONSIBLE FOR: VERIFYING ALL DRAWINGS, SPECIFICATIONS, DIMENSIONS AND MEASUREMENTS AS WELL AS SITE, CONDITIONS AND NOTIFYING THE DESIGNER OF ALL DISCREPANCIES AND OMISSIONS BEFORE COMMENCING THE WORKS.
- SUBMITTING SAMPLES AND SHOP DRAWINGS FOR REVIEW AND APPROVAL BY DESIGNER BEFORE COMMENCING WORKS.
- ENSURING THAT ALL WORK IS IN KEEPING WITH ALL NATIONAL BUILDING CODES.
- ALL NECESSARY REPAIRS, PATCHING AND CLEANING OF SITE DURING AND AFTER COMPLETION OF WORKS.
- VERIFYING EXISTING SITE CONDITIONS PRIOR TO SUBMISSIONS OF QUOTATIONS.
- NOT STARTING THE CONSTRUCTION UNLESS THESE DRAWINGS ARE SIGNED APPROVED.
- ALL WORK SPECIFIED ON ALL DRAWINGS AND SPECIFICATIONS AND SUPPLYING ALL NECESSARY MATERIALS AND LABOUR REQUIRED TO COMPLETE ALL PHASES OF WORK IN ACCORDANCE WITH THE DESIGNER'S STANDARDS.

SPECIFIC NOTES:



1. DO NOT SCALE FROM THIS DRAWING
2. ALL DIMENSIONS TO BE CHECKED ON SITE
3. ALL DIMENSIONS ARE IN MILLIMETRES
4. THIS DRAWING IS COPYRIGHTED

LOGO

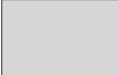

No.	Date	REVISIONS:
PROJECT TITLE: 61 Whitehall, SW1, London		
DRAWING TITLE: Proposed Roof Floor Plan		
NAME: YAUNMIN XAIO		
COURSE: IA&D		
TERM: Semester 2, 2021		
ASSIGNMENT NO: 3001AAD CW2		
DATE: 12/03/2021		A106
SCALE: 1:200		

Proposed Section A-A Scope of Works:	
<u>A</u>	New fourth floor office layout
<u>B</u>	Existing windows facing the cast iron rooflight - retained and opaque film applied to conceal lightbox.
<u>C</u>	Proposed lightbox to the cast iron rooflight and new opaque glazing fixed to cast iron rooflight - repainted .soft black'.
<u>D</u>	New opaque glazing to cast iron rooflight and lightbox.
<u>E</u>	New bar / restaurant layout
<u>F</u>	Glazed dome extension with internal finned structure. Faceted glass panels and leaded top crown.
<u>G</u>	Existing bow roof replaced with new floor - downstairs and library rooflight profile to be replicated to match existing
<u>H</u>	New lightbox to replicated rooflight (to match existing) in library.
<u>I</u>	New bulkhead to glazed pod with cornice/vents to match existing. Bulkhead provides new lighting and venting to pod/library.
<u>J</u>	New glazed research pod with steel structure.
<u>K</u>	New glazed partitions to AV/Media.
<u>L</u>	New ground floor office layout
<u>M</u>	New glazed security lobby.
<u>N</u>	New reception layout
<u>O</u>	New meeting room layout
<u>P</u>	New social / reading space layout
<u>Q</u>	New self service apartment layout

Proposed Legend Key:	
	Existing Fabric (retained)
	Proposed Structure
	Proposed Ducting Routes

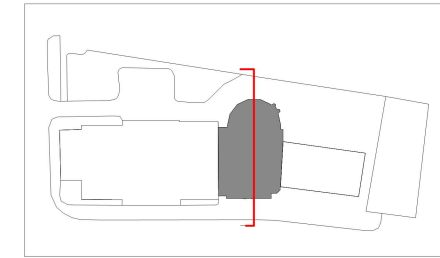

Location Plan - Section Key

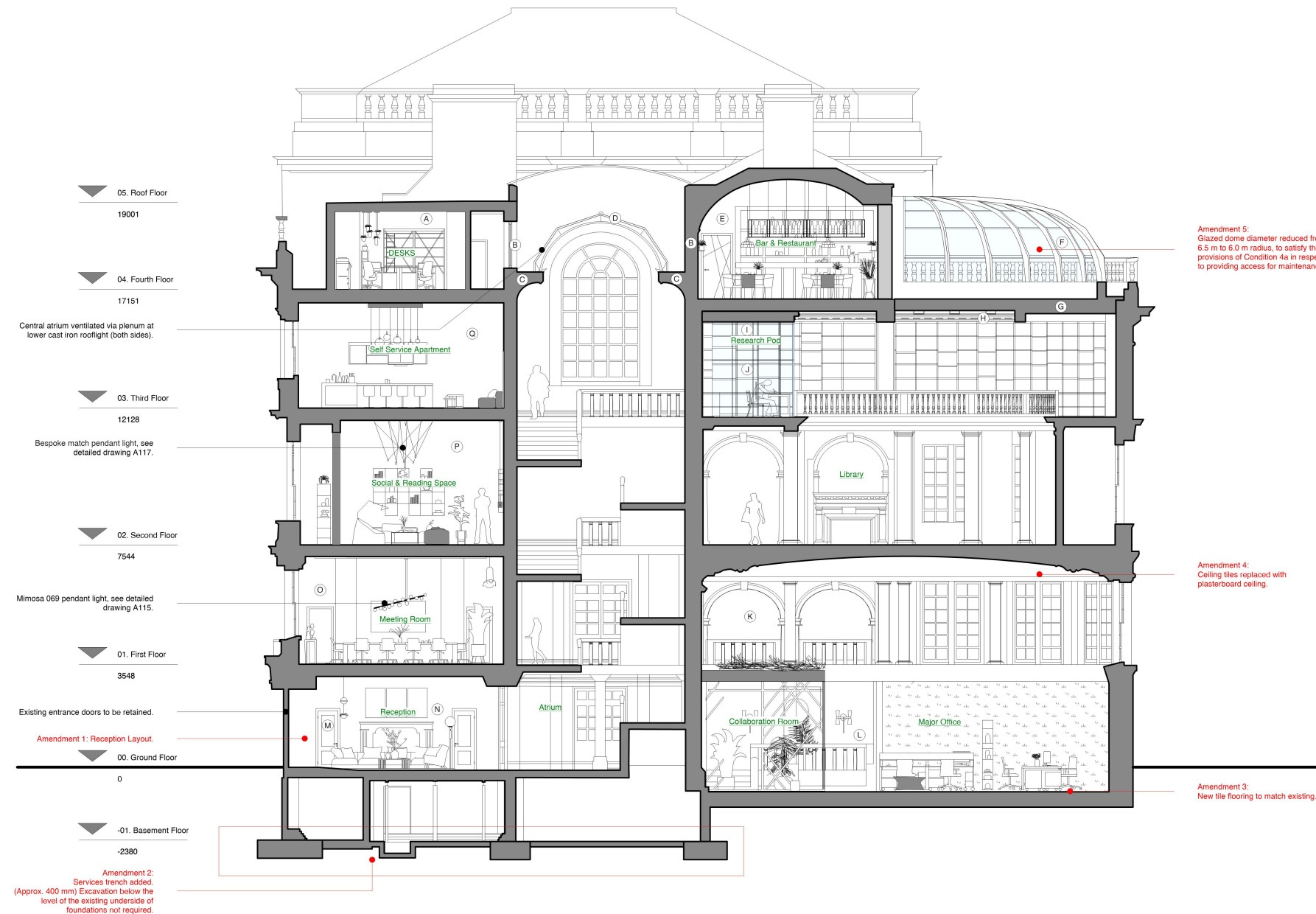

Proposed Section A-A
Scale 1:100@A1 1:200@A3

GENERAL NOTES:

- THE CONTRACTOR TO IS BE RESPONSIBLE FOR: VERIFYING ALL DRAWINGS, SPECIFICATIONS, DIMENSIONS AND MEASUREMENTS AS WELL AS SITE, CONDITIONS AND NOTIFYING THE DESIGNER OF ALL DISCREPANCIES AND OMISSIONS BEFORE COMMENCING THE WORKS.
- SUBMITTING SAMPLES AND SHOP DRAWINGS FOR REVIEW AND APPROVAL BY DESIGNER BEFORE COMMENCING WORKS.
- ENSURING THAT ALL WORK IS IN KEEPING WITH ALL NATIONAL BUILDING CODES.
- ALL NECESSARY REPAIRS, PATCHING AND CLEANING OF SITE DURING AND AFTER COMPLETION OF WORKS.
- VERIFYING EXISTING SITE CONDITIONS PRIOR TO SUBMISSIONS OF QUOTATIONS.
- NOT STARTING THE CONSTRUCTION UNLESS THESE DRAWINGS ARE SIGNED APPROVED.
- ALL WORK SPECIFIED ON ALL DRAWINGS AND SPECIFICATIONS AND SUPPLYING ALL NECESSARY MATERIALS AND LABOUR REQUIRED TO COMPLETE ALL PHASES OF WORK IN ACCORDANCE WITH THE DESIGNER'S STANDARDS.

SPECIFIC NOTES:

1. DO NOT SCALE FROM THIS DRAWING
2. ALL DIMENSIONS TO BE CHECKED ON SITE
3. ALL DIMENSIONS ARE IN MILLIMETRES
4. THIS DRAWING IS COPYRIGHTED

LOGO



No.	Date	REVISIONS:
PROJECT TITLE: 61 Whitehall, SW1, London		
DRAWING TITLE: Proposed Section A-A		
NAME: YAUNMIN XAIO		
COURSE: IA&D		
TERM: Semester 2, 2021		
ASSIGNMENT NO: 3001AAD CW2		
DATE: 12/03/2021		A107
SCALE: 1:200		

PROJECT TITLE:
61 Whitehall, SW1, London

DRAWING TITLE:
Proposed Section A-A

NAME:
YAUNMIN XAIO

COURSE:
IA&D

TERM:
Semester 2, 2021



ASSIGNMENT NO:
3001AAD CW2

DATE:
12/03/2021

SCALE:
1:200

A107

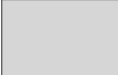
Proposed Section B-B Scope of Works:	
<u>A</u>	New fourth floor office layout
<u>B</u>	Existing windows facing the cast iron rooflight - retained and opaque film applied to conceal lightbox.
<u>C</u>	Proposed lightbox to the cast iron rooflight and new opaque glazing fixed to cast iron rooflight - repainted .soft black'.
<u>D</u>	New opaque glazing to cast iron rooflight and lightbox.
<u>E</u>	New bar / restaurant layout
<u>F</u>	Glazed dome extension with internal finned structure. Faceted glass panels and leaded top crown.
<u>G</u>	Existing bow roof replaced with new floor - downstairs and library rooflight profile to be replicated to match existing
<u>H</u>	New lightbox to replicated rooflight (to match existing) in library.
<u>I</u>	New bulkhead to glazed pod with cornice/vents to match existing. Bulkhead provides new lighting and venting to pod/library.
<u>J</u>	New glazed research pod with steel structure.
<u>K</u>	New glazed partitions to AV/Media.
<u>L</u>	New ground floor office layout
<u>M</u>	New glazed security lobby.
<u>N</u>	New reception layout
<u>O</u>	New meeting room layout
<u>P</u>	New social / reading space layout
<u>Q</u>	New self service apartment layout

Proposed Legend Key:	
	Existing Fabric (retained)
	Proposed Structure
	Proposed Ducting Routes

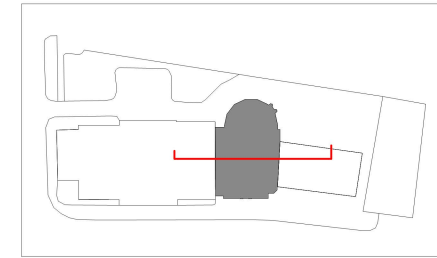

Location Plan - Section Key

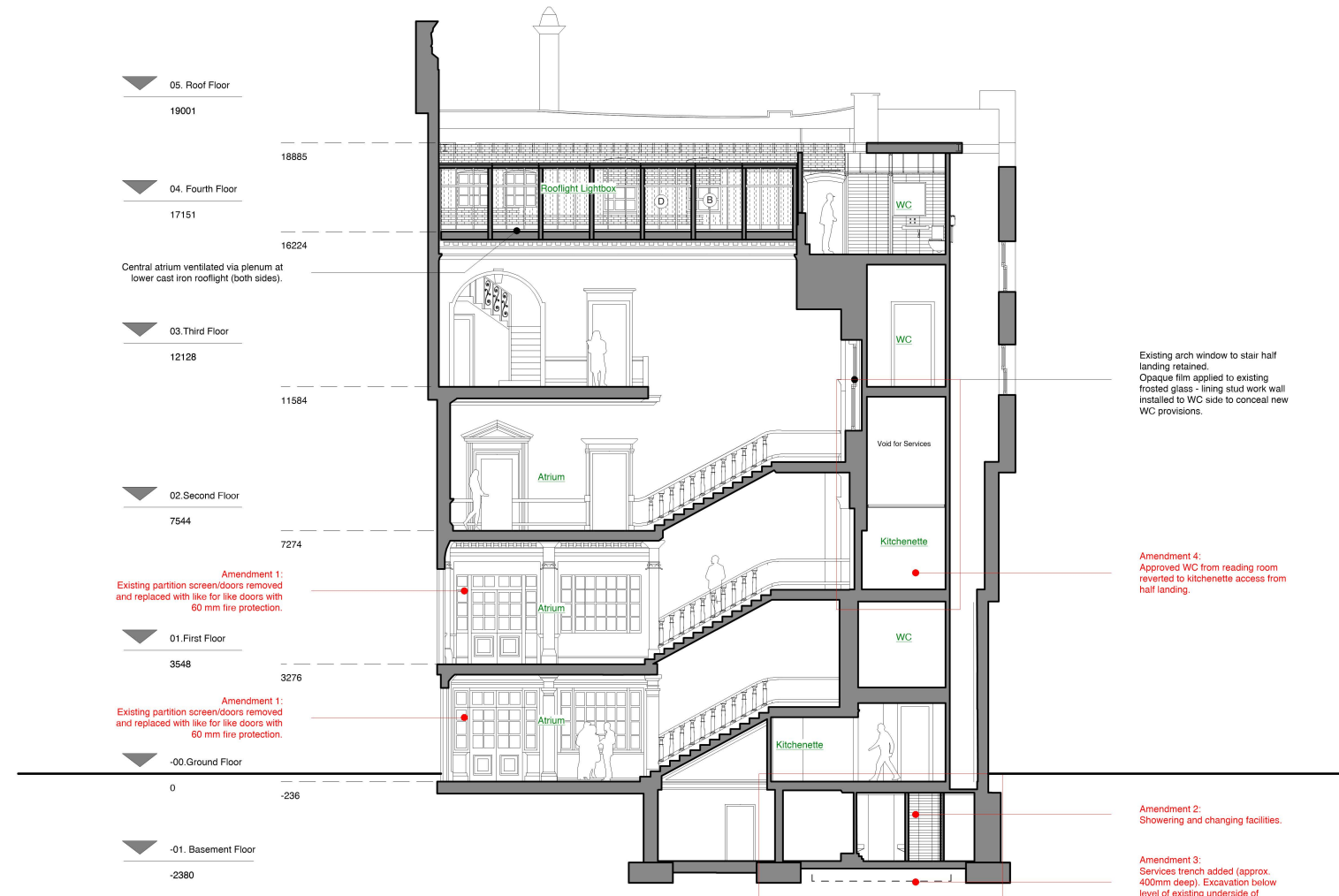

Proposed Section B-B
Scale 1:100@A1 1:200@A3

GENERAL NOTES:

- THE CONTRACTOR TO IS BE RESPONSIBLE FOR: VERIFYING ALL DRAWINGS, SPECIFICATIONS, DIMENSIONS AND MEASUREMENTS AS WELL AS SITE, CONDITIONS AND NOTIFYING THE DESIGNER OF ALL DISCREPANCIES AND OMISSIONS BEFORE COMMENCING THE WORKS.
- SUBMITTING SAMPLES AND SHOP DRAWINGS FOR REVIEW AND APPROVAL BY DESIGNER BEFORE COMMENCING WORKS.
- ENSURING THAT ALL WORK IS IN KEEPING WITH ALL NATIONAL BUILDING CODES.
- ALL NECESSARY REPAIRS, PATCHING AND CLEANING OF SITE DURING AND AFTER COMPLETION OF WORKS.
- VERIFYING EXISTING SITE CONDITIONS PRIOR TO SUBMISSIONS OF QUOTATIONS.
- NOT STARTING THE CONSTRUCTION UNLESS THESE DRAWINGS ARE SIGNED APPROVED.
- ALL WORK SPECIFIED ON ALL DRAWINGS AND SPECIFICATIONS AND SUPPLYING ALL NECESSARY MATERIALS AND LABOUR REQUIRED TO COMPLETE ALL PHASES OF WORK IN ACCORDANCE WITH THE DESIGNER'S STANDARDS.

SPECIFIC NOTES:

1. DO NOT SCALE FROM THIS DRAWING
2. ALL DIMENSIONS TO BE CHECKED ON SITE
3. ALL DIMENSIONS ARE IN MILLIMETRES
4. THIS DRAWING IS COPYRIGHTED

LOGO



No.	Date	REVISIONS:
PROJECT TITLE: 61 Whitehall, SW1, London		
DRAWING TITLE: Proposed Section B-B		
NAME: YAUNMIN XAIO		
COURSE: IA&D		
TERM: Semester 2, 2021		
ASSIGNMENT NO: 3001AAD CW2		
DATE: 12/03/2021		A108
SCALE: 1:200		

Proposed Section C-C Scope of Works:

<u>A</u>	New fourth floor office layout
<u>B</u>	Existing windows facing the cast iron rooflight - retained and opaque film applied to conceal lightbox.
<u>C</u>	Proposed lightbox to the cast iron rooflight and new opaque glazing fixed to cast iron rooflight - repainted .soft black'.
<u>D</u>	New opaque glazing to cast iron rooflight and lightbox.
<u>E</u>	New bar / restaurant layout
<u>F</u>	Glazed dome extension with internal finned structure. Faceted glass panels and leaded top crown.
<u>G</u>	Existing bow roof replaced with new floor - downstairs and library rooflight profile to be replicated to match existing
<u>H</u>	New lightbox to replicated rooflight (to match existing) in library.
<u>I</u>	New bulkhead to glazed pod with cornice/vents to match existing. Bulkhead provides new lighting and venting to pod/library.
<u>J</u>	New glazed research pod with steel structure.
<u>K</u>	New glazed partitions to AV/Media.
<u>L</u>	New ground floor office layout
<u>M</u>	New glazed security lobby.
<u>N</u>	New reception layout
<u>O</u>	New meeting room layout
<u>P</u>	New social / reading space layout
<u>Q</u>	New self service apartment layout

Proposed Legend Key:

	Existing Fabric (retained)
	Proposed Structure
	Proposed Ducting Routes

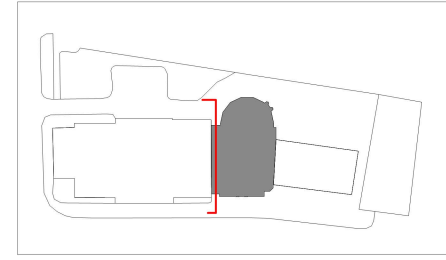

Location Plan - Section Key

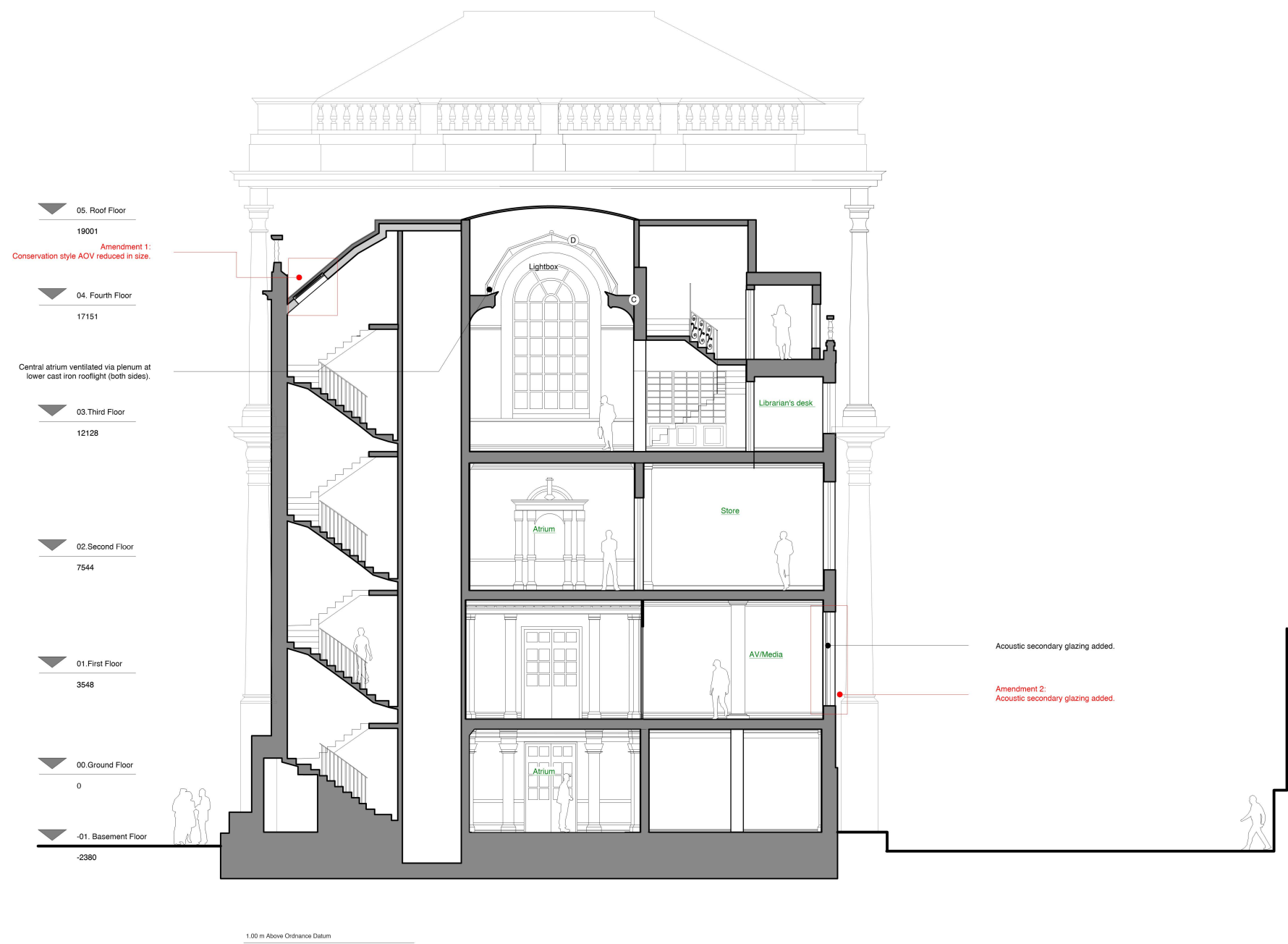

- GENERAL NOTES:
- THE CONTRACTOR TO IS BE RESPONSIBLE FOR: VERIFYING ALL DRAWINGS, SPECIFICATIONS, DIMENSIONS AND MEASUREMENTS AS WELL AS SITE, CONDITIONS AND NOTIFYING THE DESIGNER OF ALL DISCREPANCIES AND OMISSIONS BEFORE COMMENCING THE WORKS.
 - SUBMITTING SAMPLES AND SHOP DRAWINGS FOR REVIEW AND APPROVAL BY DESIGNER BEFORE COMMENCING WORKS.
 - ENSURING THAT ALL WORK IS IN KEEPING WITH ALL NATIONAL BUILDING CODES.
 - ALL NECESSARY REPAIRS, PATCHING AND CLEANING OF SITE DURING AND AFTER COMPLETION OF WORKS.
 - VERIFYING EXISTING SITE CONDITIONS PRIOR TO SUBMISSIONS OF QUOTATIONS.
 - NOT STARTING THE CONSTRUCTION UNLESS THESE DRAWINGS ARE SIGNED APPROVED.
 - ALL WORK SPECIFIED ON ALL DRAWINGS AND SPECIFICATIONS AND SUPPLYING ALL NECESSARY MATERIALS AND LABOUR REQUIRED TO COMPLETE ALL PHASES OF WORK IN ACCORDANCE WITH THE DESIGNER'S STANDARDS.

- SPECIFIC NOTES:
1. DO NOT SCALE FROM THIS DRAWING
 2. ALL DIMENSIONS TO BE CHECKED ON SITE
 3. ALL DIMENSIONS ARE IN MILLIMETRES
 4. THIS DRAWING IS COPYRIGHTED



No.	Date	REVISIONS:
PROJECT TITLE: 61 Whitehall, SW1, London		
DRAWING TITLE: Proposed Section C-C		
NAME: YAUNMIN XAIO		
COURSE: IA&D		
TERM: Semester 2, 2021		
ASSIGNMENT NO: 3001AAD CW2		
DATE: 12/03/2021		A109
SCALE: 1:200		



Proposed Section C-C
Scale 1:100@A1 1:200@A3

Proposed Front Elevation Scope of Works:	
<u>A</u>	New fourth floor office layout
<u>B</u>	Existing windows facing the cast iron rooflight - retained and opaque film applied to conceal lightbox.
<u>C</u>	Proposed lightbox to the cast iron rooflight and new opaque glazing fixed to cast iron rooflight - repainted .soft black'.
<u>D</u>	New opaque glazing to cast iron rooflight and lightbox.
<u>E</u>	New bar / restaurant layout
<u>F</u>	Glazed dome extension with internal finned structure. Faceted glass panels and leaded top crown.
<u>G</u>	Existing bow roof replaced with new floor - downstairs and library rooflight profile to be replicated to match existing
<u>H</u>	New lightbox to replicated rooflight (to match existing) in library.
<u>I</u>	New bulkhead to glazed pod with cornice/vents to match existing. Bulkhead provides new lighting and venting to pod/library.
<u>J</u>	New glazed research pod with steel structure.
<u>K</u>	New glazed partitions to AV/Media.
<u>L</u>	New ground floor office layout
<u>M</u>	New glazed security lobby.
<u>N</u>	New reception layout
<u>O</u>	New meeting room layout
<u>P</u>	New social / reading space layout
<u>Q</u>	New self service apartment layout

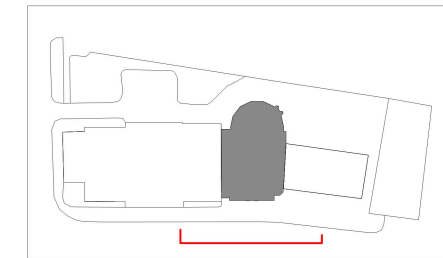

Location Plan - Elevation Key

- GENERAL NOTES:**
- THE CONTRACTOR TO IS BE RESPONSIBLE FOR: VERIFYING ALL DRAWINGS, SPECIFICATIONS, DIMENSIONS AND MEASUREMENTS AS WELL AS SITE, CONDITIONS AND NOTIFYING THE DESIGNER OF ALL DISCREPANCIES AND OMISSIONS BEFORE COMMENCING THE WORKS.
 - SUBMITTING SAMPLES AND SHOP DRAWINGS FOR REVIEW AND APPROVAL BY DESIGNER BEFORE COMMENCING WORKS.
 - ENSURING THAT ALL WORK IS IN KEEPING WITH ALL NATIONAL BUILDING CODES.
 - ALL NECESSARY REPAIRS, PATCHING AND CLEANING OF SITE DURING AND AFTER COMPLETION OF WORKS.
 - VERIFYING EXISTING SITE CONDITIONS PRIOR TO SUBMISSIONS OF QUOTATIONS.
 - NOT STARTING THE CONSTRUCTION UNLESS THESE DRAWINGS ARE SIGNED APPROVED.
 - ALL WORK SPECIFIED ON ALL DRAWINGS AND SPECIFICATIONS AND SUPPLYING ALL NECESSARY MATERIALS AND LABOUR REQUIRED TO COMPLETE ALL PHASES OF WORK IN ACCORDANCE WITH THE DESIGNER'S STANDARDS.

- SPECIFIC NOTES:**
1. DO NOT SCALE FROM THIS DRAWING
 2. ALL DIMENSIONS TO BE CHECKED ON SITE
 3. ALL DIMENSIONS ARE IN MILLIMETRES
 4. THIS DRAWING IS COPYRIGHTED

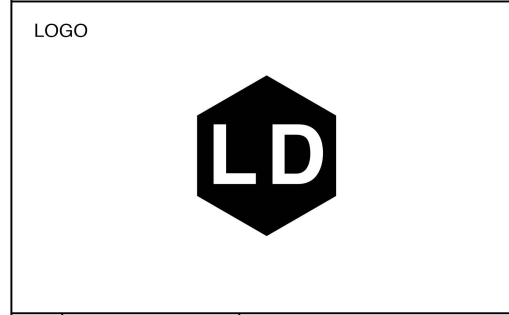

No.	Date	REVISIONS:
PROJECT TITLE: 61 Whitehall, SW1, London		
DRAWING TITLE: Proposed Front Elevation		
NAME: YAUNMIN XAIO		
COURSE: IA&D		
TERM: Semester 2, 2021		
ASSIGNMENT NO: 3001AAD CW2		
DATE: 12/03/2021		A110
SCALE: 1:200		

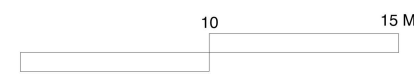

Proposed Front Elevation
Scale 1:100@A1 1:200@A3

Proposed Rear Elevation Scope of Works:	
<u>A</u>	New fourth floor office layout
<u>B</u>	Existing windows facing the cast iron rooflight - retained and opaque film applied to conceal lightbox.
<u>C</u>	Proposed lightbox to the cast iron rooflight and new opaque glazing fixed to cast iron rooflight - repainted .soft black'.
<u>D</u>	New opaque glazing to cast iron rooflight and lightbox.
<u>E</u>	New bar / restaurant layout
<u>F</u>	Glazed dome extension with internal finned structure. Faceted glass panels and leaded top crown.
<u>G</u>	Existing bow roof replaced with new floor - downstairs and library rooflight profile to be replicated to match existing
<u>H</u>	New lightbox to replicated rooflight (to match existing) in library.
<u>I</u>	New bulkhead to glazed pod with cornice/vents to match existing. Bulkhead provides new lighting and venting to pod/library.
<u>J</u>	New glazed research pod with steel structure.
<u>K</u>	New glazed partitions to AV/Media.
<u>L</u>	New ground floor office layout
<u>M</u>	New glazed security lobby.
<u>N</u>	New reception layout
<u>O</u>	New meeting room layout
<u>P</u>	New social / reading space layout
<u>Q</u>	New self service apartment layout

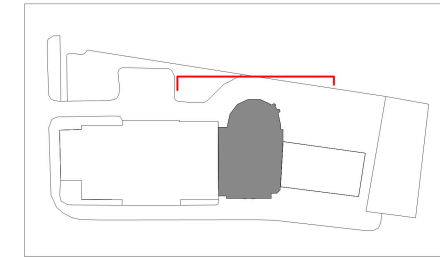

Location Plan - Elevation Key

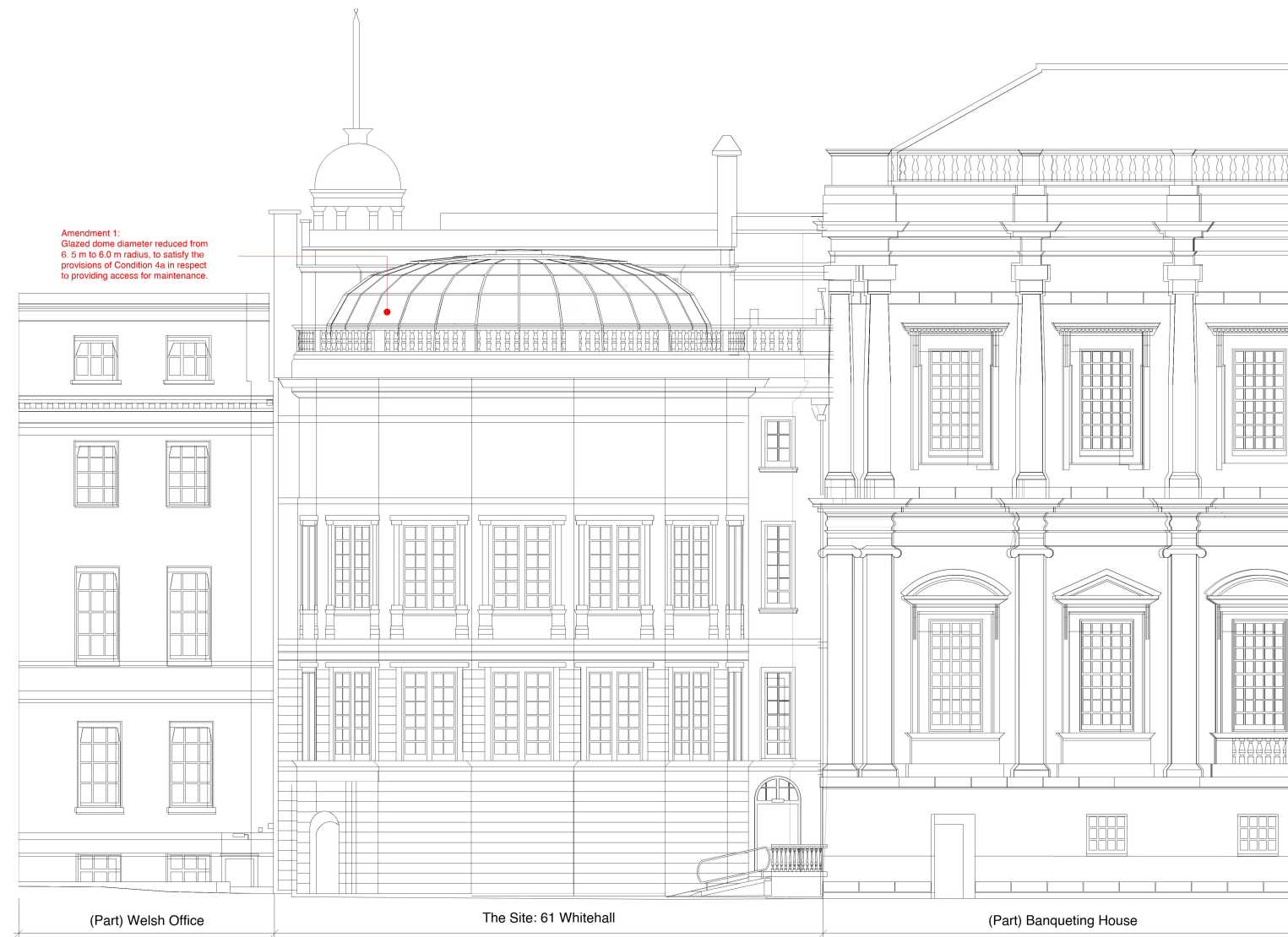

Proposed Rear Elevation
Scale 1:100@A1 1:200@A3

GENERAL NOTES:

•THE CONTRACTOR TO IS BE RESPONSIBLE FOR: VERIFYING ALL DRAWINGS, SPECIFICATIONS, DIMENSIONS AND MEASUREMENTS AS WELL AS SITE, CONDITIONS AND NOTIFYING THE DESIGNER OF ALL DISCREPANCIES AND OMISSIONS BEFORE COMMENCING THE WORKS.

•SUBMITTING SAMPLES AND SHOP DRAWINGS FOR REVIEW AND APPROVAL BY DESIGNER BEFORE COMMENCING WORKS.

•ENSURING THAT ALL WORK IS IN KEEPING WITH ALL NATIONAL BUILDING CODES.

•ALL NECESSARY REPAIRS, PATCHING AND CLEANING OF SITE DURING AND AFTER COMPLETION OF WORKS.

•VERIFYING EXISTING SITE CONDITIONS PRIOR TO SUBMISSIONS OF QUOTATIONS.

•NOT STARTING THE CONSTRUCTION UNLESS THESE DRAWINGS ARE SIGNED APPROVED.

•ALL WORK SPECIFIED ON ALL DRAWINGS AND SPECIFICATIONS AND SUPPLYING ALL NECESSARY MATERIALS AND LABOUR REQUIRED TO COMPLETE ALL PHASES OF WORK IN ACCORDANCE WITH THE DESIGNER'S STANDARDS.

SPECIFIC NOTES:

1. DO NOT SCALE FROM THIS DRAWING
2. ALL DIMENSIONS TO BE CHECKED ON SITE
3. ALL DIMENSIONS ARE IN MILLIMETRES
4. THIS DRAWING IS COPYRIGHTED

LOGO



No.	Date	REVISIONS:

PROJECT TITLE:
61 Whitehall, SW1, London

DRAWING TITLE:
Proposed Rear Elevation

NAME:
YAUNMIN XAIO

COURSE:
IA&D

TERM:
Semester 2, 2021

ASSIGNMENT NO:
3001AAD CW2

DATE:
12/03/2021

SCALE:
1:200

A111

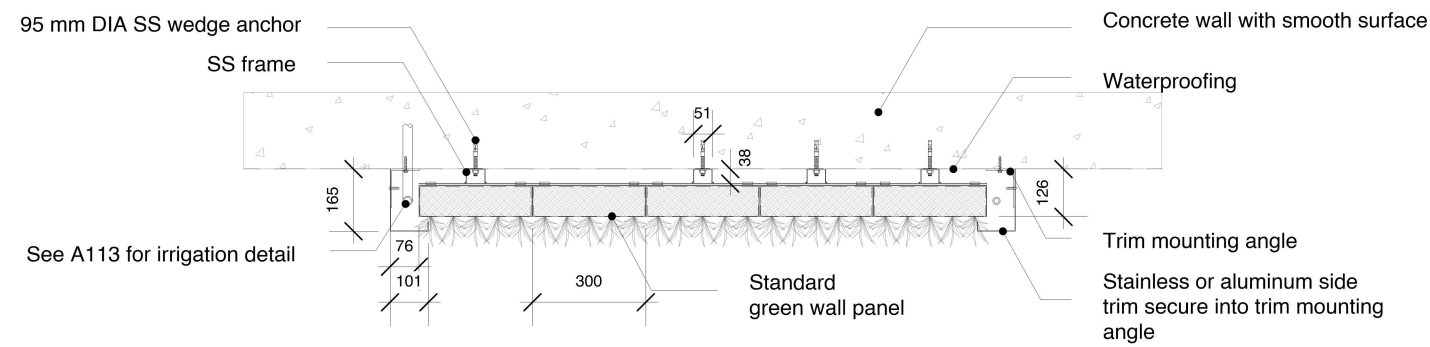

Plan Detail

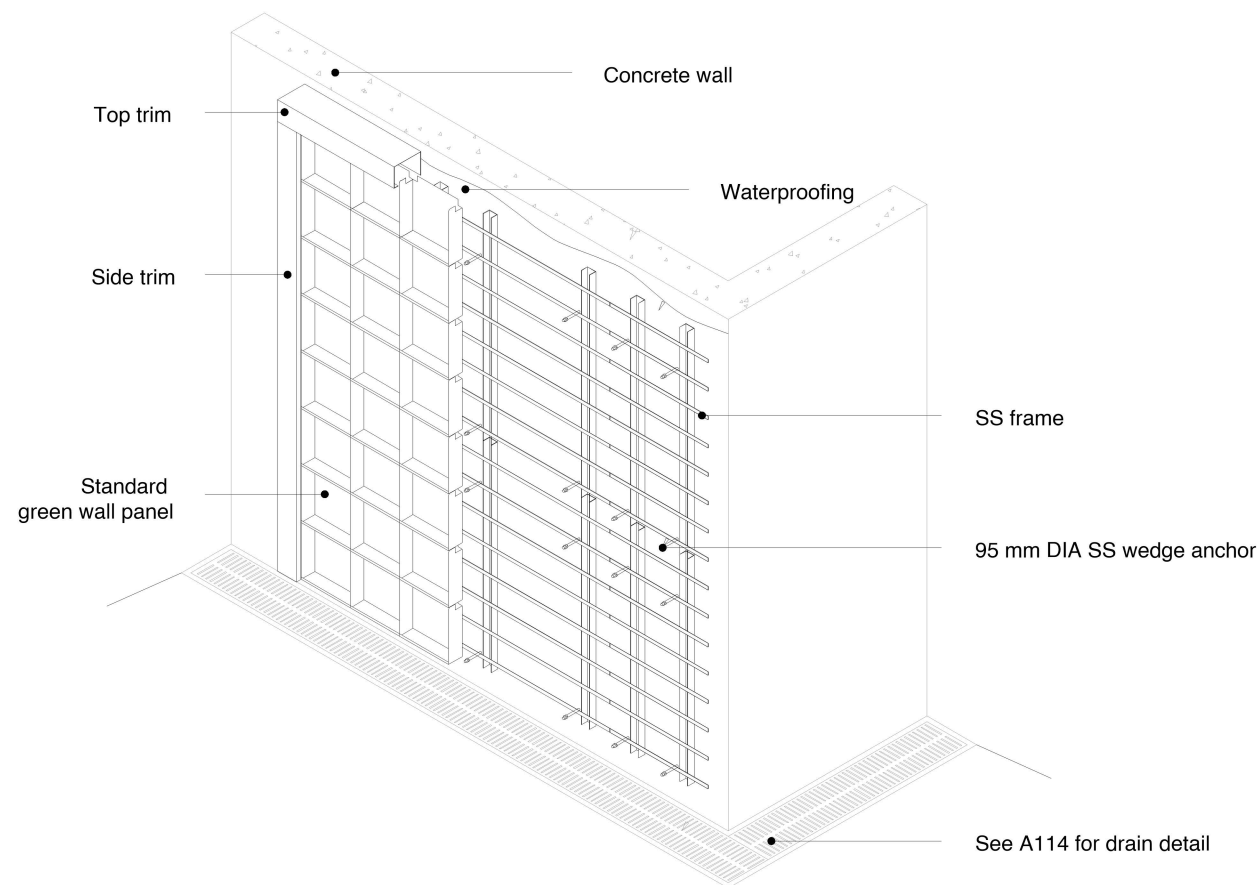

3D View / Concrete Wall

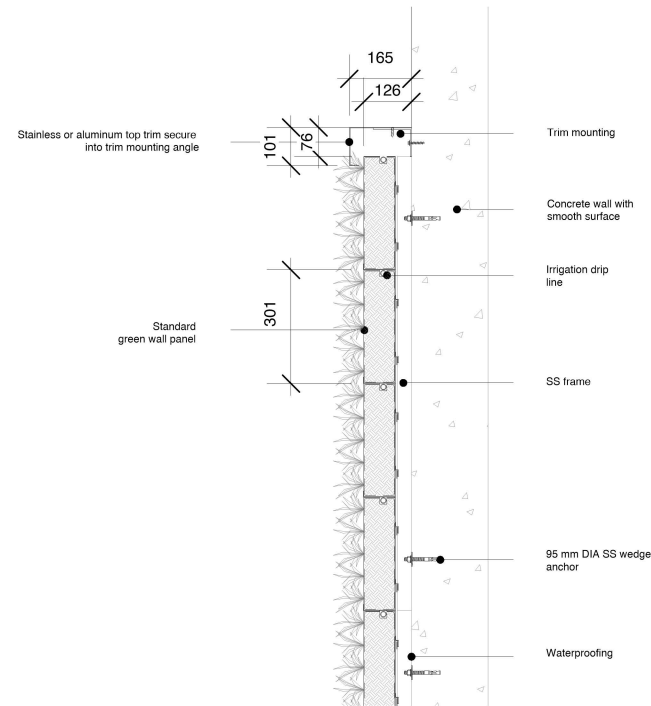

Section detail / concrete wall

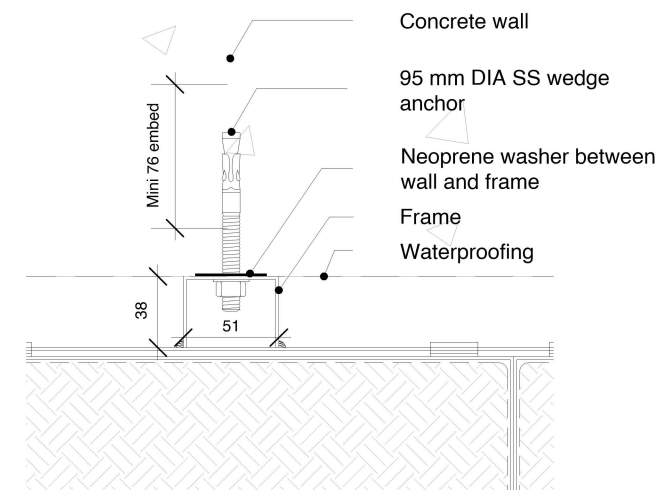

Fastener Detail / Concrete wall
1:5 @ A3



Green Wall Panels
Scale 1:10 @ A1 1:20 @ A3

DESIGN NOTE:

- *STRUCTURE MUST SUPPORT 30 LB/SQ.FT SATURATED GREEN WALL SYSTEM
- *WALL SURFACE MUST BE SMOOTH
- *WATERPROOFING IS REQUIRED TO BE APPLIED (LIQUID OR SELF ADHESIVE TYPE IS RECOMMENDED)
- *ADEQUATE LIGHTING MUST BE DESIGNED AND INSTALLED (FOR INTERIOR GREEN WALL)
- *WALL MUST BE ACCESSIBLE FOR MAINTENANCE (LIFT ACCESS MAY BE REQUIRED)
- *TRIM WIDTH MAY INCREASE DEPENDING ON LOCATION OF ZONE VALVES; SEE A113 AND A114 FOR DETAIL
- *GREEN WALL BELOW MUST TO BE CLEAR FOR MAINTENANCE LIFT ACCESS

GENERAL NOTES:

•THE CONTRACTOR TO IS BE RESPONSIBLE FOR: VERIFYING ALL DRAWINGS, SPECIFICATIONS, DIMENSIONS AND MEASUREMENTS AS WELL AS SITE, CONDITIONS AND NOTIFYING THE DESIGNER OF ALL DISCREPANCIES AND OMISSIONS BEFORE COMMENCING THE WORKS.

•SUBMITTING SAMPLES AND SHOP DRAWINGS FOR REVIEW AND APPROVAL BY DESIGNER BEFORE COMMENCING WORKS.

•ENSURING THAT ALL WORK IS IN KEEPING WITH ALL NATIONAL BUILDING CODES.

•ALL NECESSARY REPAIRS, PATCHING AND CLEANING OF SITE DURING AND AFTER COMPLETION OF WORKS.

•VERIFYING EXISTING SITE CONDITIONS PRIOR TO SUBMISSIONS OF QUOTATIONS.

•NOT STARTING THE CONSTRUCTION UNLESS THESE DRAWINGS ARE SIGNED APPROVED.

•ALL WORK SPECIFIED ON ALL DRAWINGS AND SPECIFICATIONS AND SUPPLYING ALL NECESSARY MATERIALS AND LABOUR REQUIRED TO COMPLETE ALL PHASES OF WORK IN ACCORDANCE WITH THE DESIGNER'S STANDARDS.

SPECIFIC NOTES:

1. DO NOT SCALE FROM THIS DRAWING
2. ALL DIMENSIONS TO BE CHECKED ON SITE
3. ALL DIMENSIONS ARE IN MILLIMETRES
4. THIS DRAWING IS COPYRIGHTED

LOGO



No.	Date	REVISIONS:
-----	------	------------

PROJECT TITLE:
61 Whitehall, SW1, London

DRAWING TITLE:
Green Wall Panels

NAME:
YAUNMIN XAIO

COURSE:
IA&D

TERM:
Semester 2, 2021

ASSIGNMENT NO:
3001AAD CW2

DATE:
12/03/2021

SCALE:
1:20

A112

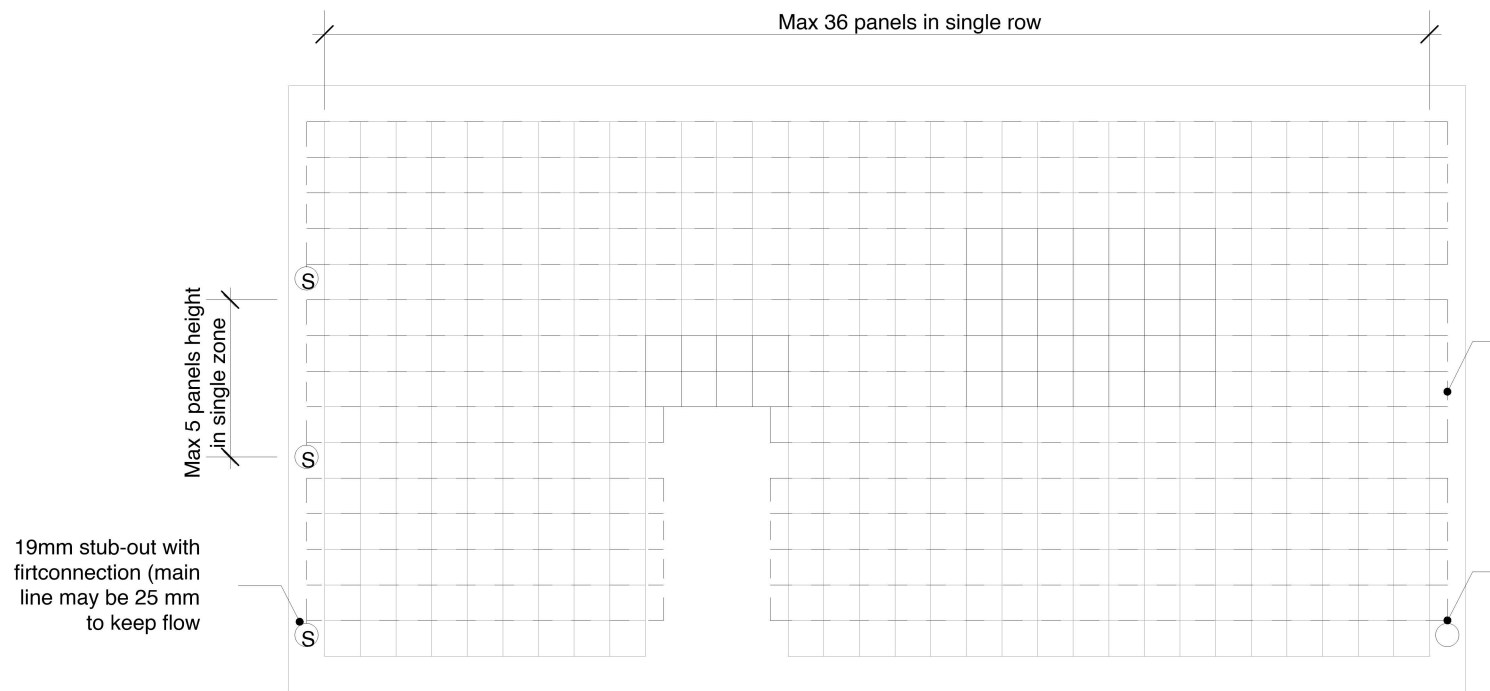

Irrigation Layout

25 mm irrigation supply line from stub-out
 Top trim
 Control wires (free wired or in conduit)
 Zone valves

Can be in same zone if 3 out of 5 rows in single zone are contiuous

If more than 3 out 5 rows are terminated by opening, require another stub-out

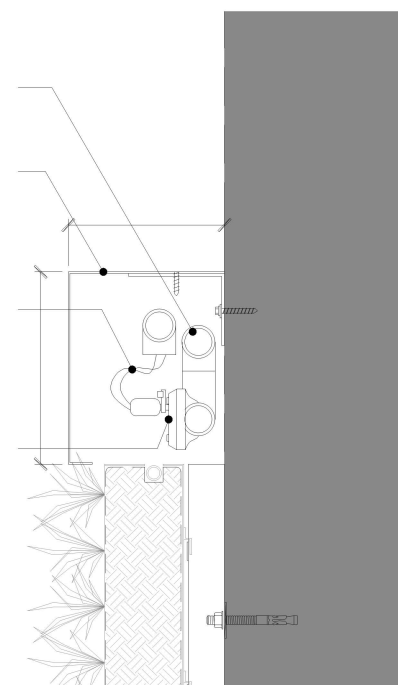

Zone Valve Detail
 1:10@A3

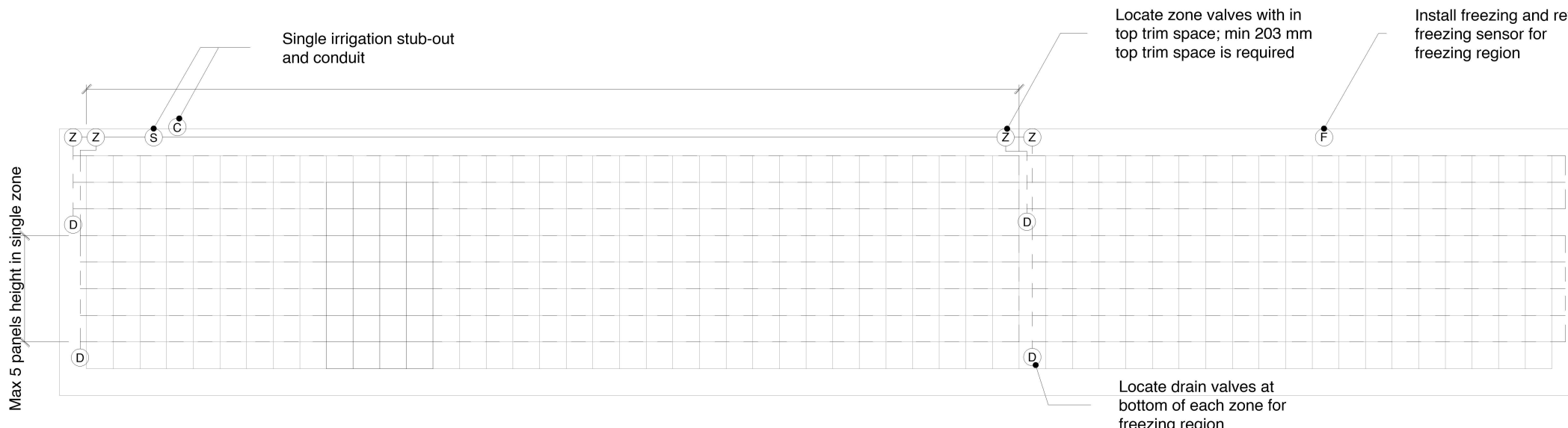

Irrigation Layout in Top Trim

NOTES:
 MAX. 36 PANELS IN EACH CONTINUOUS ROW
 MAX. 5 PANELS HEIGHT IN ONE ZONE
 MAIN IRRIGATION SUPPLY LINE CAN BE COPPER, PEX OR PVC TO MEET LOCAL CODE (BY PLUMBER)
 STUB-OUT SHOULD BE INSTALLED WITH FEMALE PIPE THREAD FITTINGS

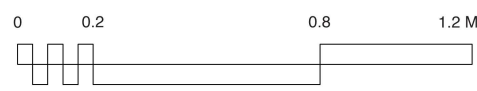

Irrigation Layout
 Scale 1:10 @ A1 1:20 @ A3

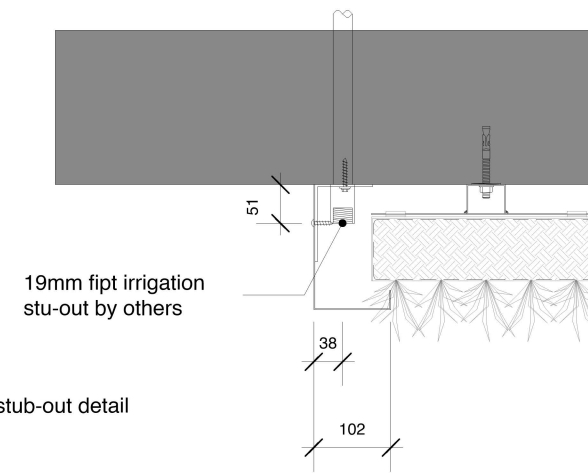

Irrigation stub-out detail
 1:10@A3

GENERAL NOTES:

- THE CONTRACTOR TO IS BE RESPONSIBLE FOR: VERIFYING ALL DRAWINGS, SPECIFICATIONS, DIMENSIONS AND MEASUREMENTS AS WELL AS SITE, CONDITIONS AND NOTIFYING THE DESIGNER OF ALL DISCREPANCIES AND OMISSIONS BEFORE COMMENCING THE WORKS.
- SUBMITTING SAMPLES AND SHOP DRAWINGS FOR REVIEW AND APPROVAL BY DESIGNER BEFORE COMMENCING WORKS.
- ENSURING THAT ALL WORK IS IN KEEPING WITH ALL NATIONAL BUILDING CODES.
- ALL NECESSARY REPAIRS, PATCHING AND CLEANING OF SITE DURING AND AFTER COMPLETION OF WORKS.
- VERIFYING EXISTING SITE CONDITIONS PRIOR TO SUBMISSIONS OF QUOTATIONS.
- NOT STARTING THE CONSTRUCTION UNLESS THESE DRAWINGS ARE SIGNED APPROVED.
- ALL WORK SPECIFIED ON ALL DRAWINGS AND SPECIFICATIONS AND SUPPLYING ALL NECESSARY MATERIALS AND LABOUR REQUIRED TO COMPLETE ALL PHASES OF WORK IN ACCORDANCE WITH THE DESIGNER'S STANDARDS.

SPECIFIC NOTES:

1. DO NOT SCALE FROM THIS DRAWING
2. ALL DIMENSIONS TO BE CHECKED ON SITE
3. ALL DIMENSIONS ARE IN MILLIMETRES
4. THIS DRAWING IS COPYRIGHTED



No.	Date	REVISIONS:
PROJECT TITLE: 61 Whitehall, SW1, London		
DRAWING TITLE: Irrigation Layout		
NAME: YAUNMIN XAIO		
COURSE: IA&D		
TERM: Semester 2, 2021		
ASSIGNMENT NO: 3001AAD CW2		
DATE: 12/03/2021		A113
SCALE: 1:20		

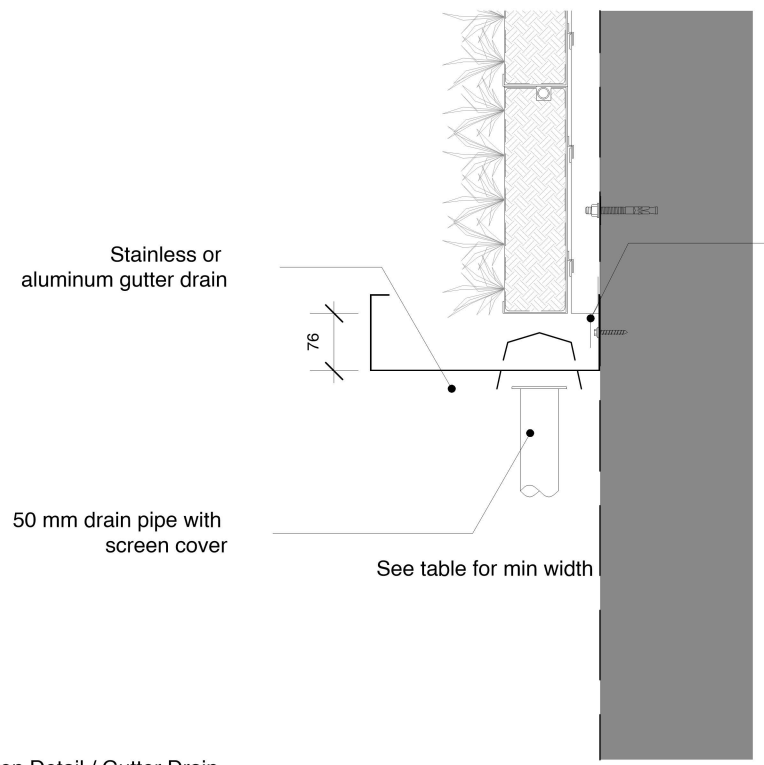

Section Detail / Gutter Drain

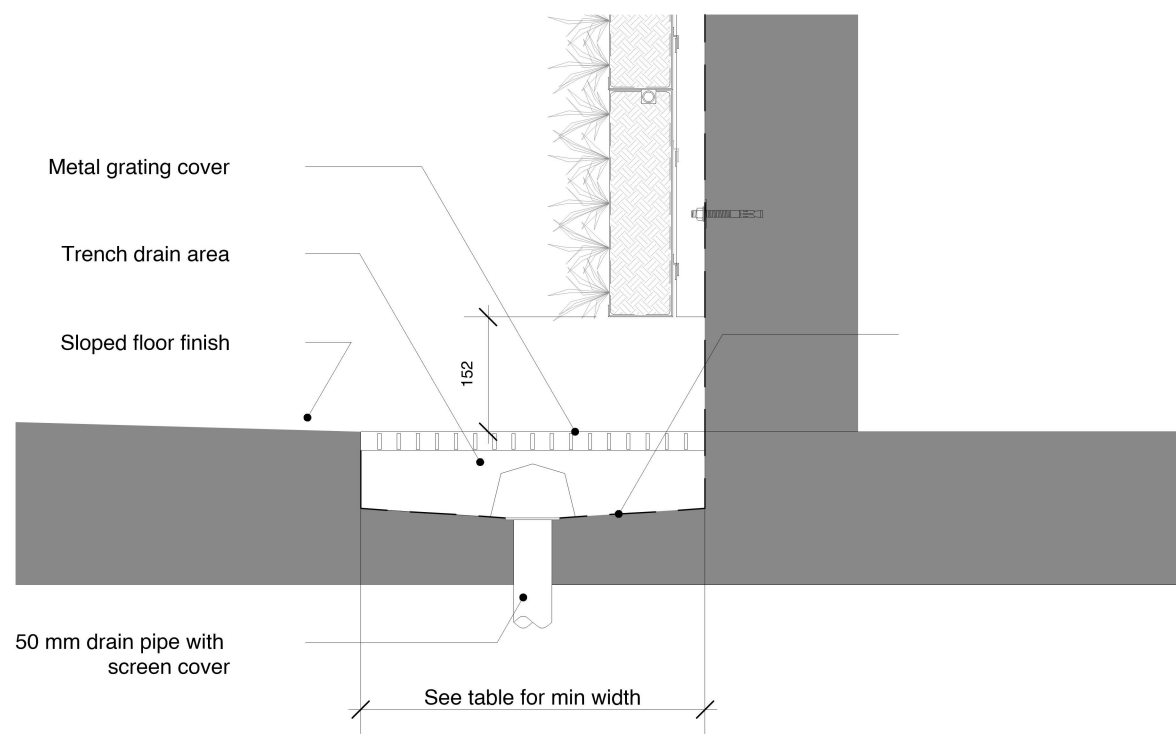

Section Detail / Trench Drain

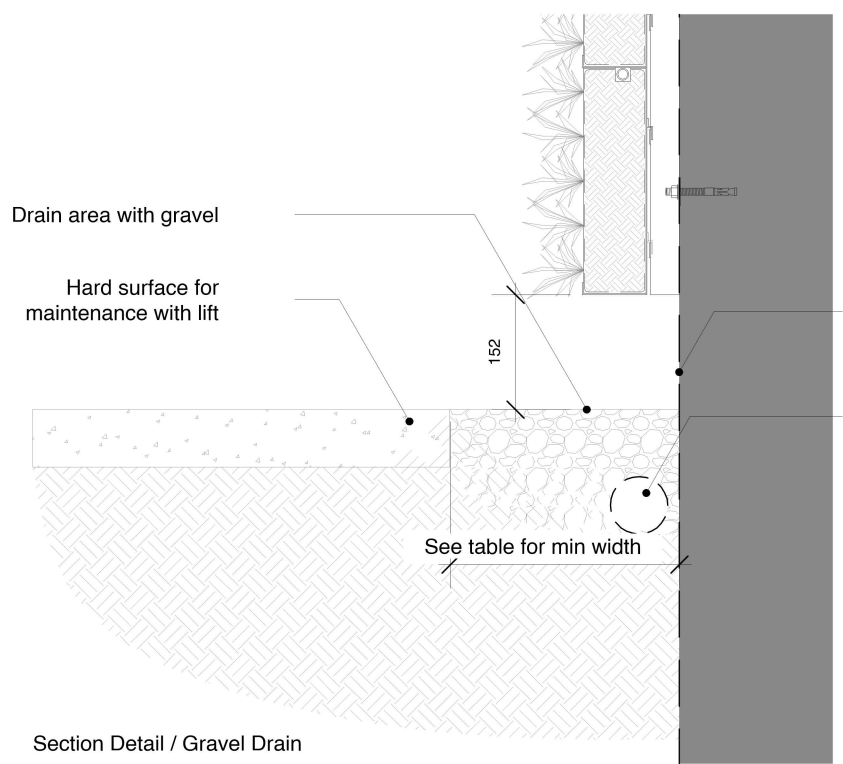

Section Detail / Gravel Drain

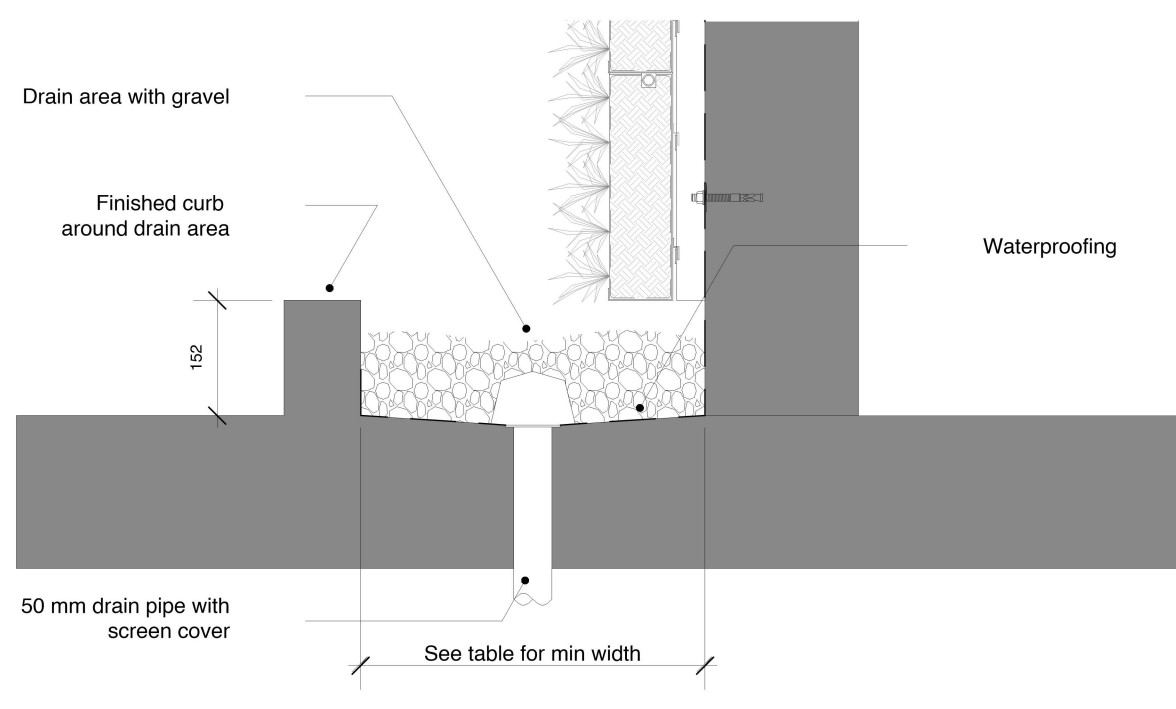

Section Detail / Curb Drain

	Height: less than 16 panels	Height: between 16 and 24 panels	Height: more than 24 panels
Gutter Drain	Min 305 mm	Not adequate	Not adequate
Trench Drain	Min 305 mm	Min 610 mm	Min 914 mm
Ground Drain	Min 305 mm	Min 610 mm	Min 914 mm
Curb Drain	Min 305 mm	Min 610 mm	Min 914 mm

*DRAIN AREA SHOULD EXTEND MIN 13 MM DRAIN WIDTH FROM EACH SIDES OF GREEN WALL
 *MIN WIDTH MAY CHANGE DEPENDING ON PLANT SELECTION
 *WATERPROOFING IN TRENCH AND CURB DRAIN ARE REQUIRED
 *GREEN WALL BELOW MUST TO BE CLEAR FOR MAINTENANCE LIFT ACCESS

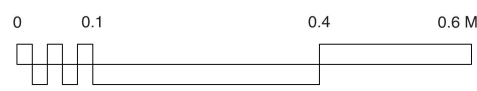

Drain Details
 Scale 1:5 @ A1 1:10 @ A3

GENERAL NOTES:

- THE CONTRACTOR TO IS BE RESPONSIBLE FOR: VERIFYING ALL DRAWINGS, SPECIFICATIONS, DIMENSIONS AND MEASUREMENTS AS WELL AS SITE, CONDITIONS AND NOTIFYING THE DESIGNER OF ALL DISCREPANCIES AND OMISSIONS BEFORE COMMENCING THE WORKS.
- SUBMITTING SAMPLES AND SHOP DRAWINGS FOR REVIEW AND APPROVAL BY DESIGNER BEFORE COMMENCING WORKS.
- ENSURING THAT ALL WORK IS IN KEEPING WITH ALL NATIONAL BUILDING CODES.
- ALL NECESSARY REPAIRS, PATCHING AND CLEANING OF SITE DURING AND AFTER COMPLETION OF WORKS.
- VERIFYING EXISTING SITE CONDITIONS PRIOR TO SUBMISSIONS OF QUOTATIONS.
- NOT STARTING THE CONSTRUCTION UNLESS THESE DRAWINGS ARE SIGNED APPROVED.
- ALL WORK SPECIFIED ON ALL DRAWINGS AND SPECIFICATIONS AND SUPPLYING ALL NECESSARY MATERIALS AND LABOUR REQUIRED TO COMPLETE ALL PHASES OF WORK IN ACCORDANCE WITH THE DESIGNER'S STANDARDS.

SPECIFIC NOTES:

1. DO NOT SCALE FROM THIS DRAWING
2. ALL DIMENSIONS TO BE CHECKED ON SITE
3. ALL DIMENSIONS ARE IN MILLIMETRES
4. THIS DRAWING IS COPYRIGHTED

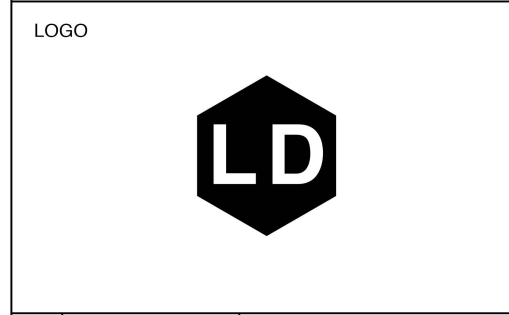

No.	Date	REVISIONS:
-----	------	------------

PROJECT TITLE:
 61 Whitehall, SW1, London

DRAWING TITLE:
 Drain Details

NAME:
 YAUNMIN XAIO

COURSE:
 IA&D

TERM:
 Semester 2, 2021

ASSIGNMENT NO:
 3001AAD CW2

DATE:
 12/03/2021

SCALE:
 1:10

LAMP REPLACEMENT

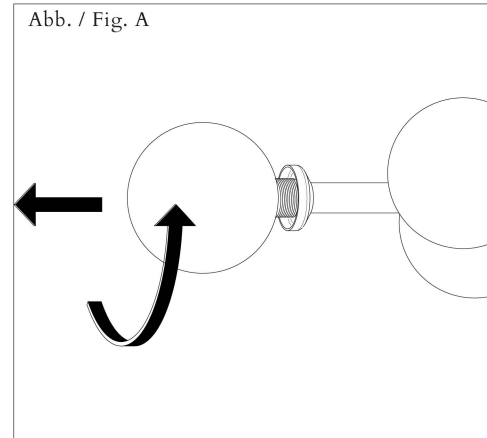

Fig.A Turn glass sphere anticlockwise to remove.

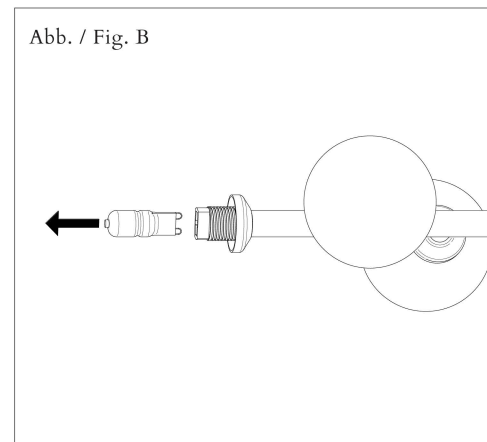

Fig.B Replace defective lamp.

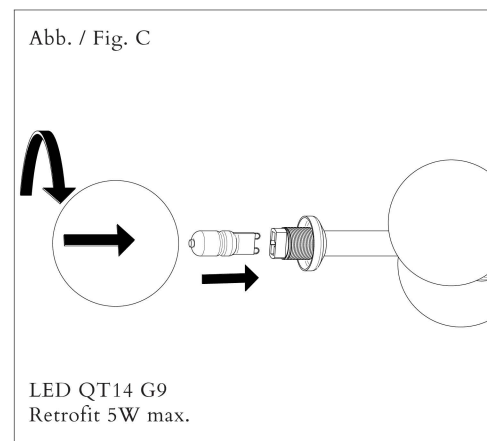
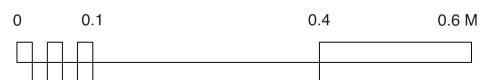

Fig.C Connect glass sphere with the fitting by turning clockwise.

LED QT14 G9
Retrofit 5W max.



Mimosa 069 Pendant light
Scale 1:5 @ A1 1:10 @ A3

Notes:

19 x G9 LED, recommended wattage per bulb 3 W max
Recommended bulb size: diameter 16 mm, total length 47 mm (diameter must be under 20 mm) 110 - 230V

For the light fixture to be dimmable, dimmable bulbs have to be selected (LED-Retrofit lamps QT14 G9) See Fig. C

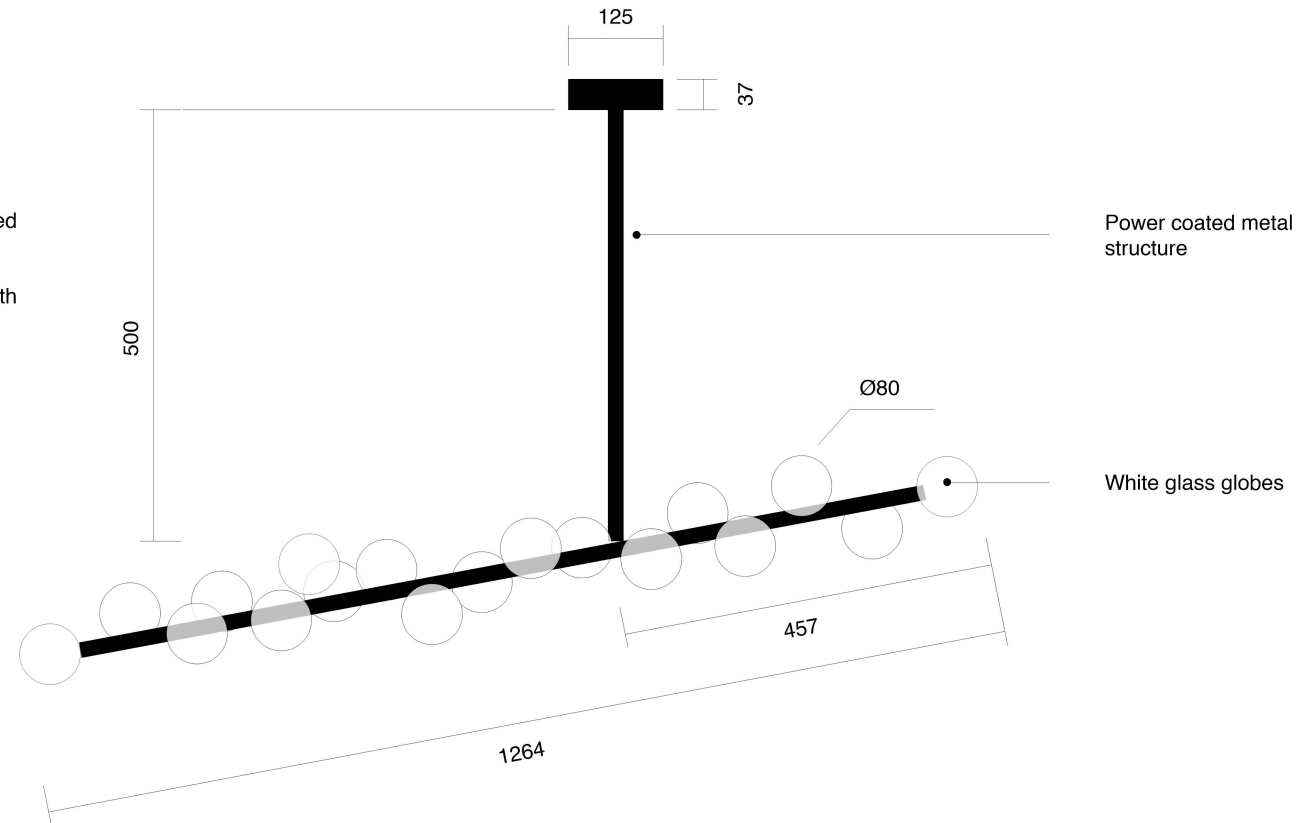

- GENERAL NOTES:**
- THE CONTRACTOR TO IS BE RESPONSIBLE FOR: VERIFYING ALL DRAWINGS, SPECIFICATIONS, DIMENSIONS AND MEASUREMENTS AS WELL AS SITE, CONDITIONS AND NOTIFYING THE DESIGNER OF ALL DISCREPANCIES AND OMISSIONS BEFORE COMMENCING THE WORKS.
 - SUBMITTING SAMPLES AND SHOP DRAWINGS FOR REVIEW AND APPROVAL BY DESIGNER BEFORE COMMENCING WORKS.
 - ENSURING THAT ALL WORK IS IN KEEPING WITH ALL NATIONAL BUILDING CODES.
 - ALL NECESSARY REPAIRS, PATCHING AND CLEANING OF SITE DURING AND AFTER COMPLETION OF WORKS.
 - VERIFYING EXISTING SITE CONDITIONS PRIOR TO SUBMISSIONS OF QUOTATIONS.
 - NOT STARTING THE CONSTRUCTION UNLESS THESE DRAWINGS ARE SIGNED APPROVED.
 - ALL WORK SPECIFIED ON ALL DRAWINGS AND SPECIFICATIONS AND SUPPLYING ALL NECESSARY MATERIALS AND LABOUR REQUIRED TO COMPLETE ALL PHASES OF WORK IN ACCORDANCE WITH THE DESIGNER'S STANDARDS.

- SPECIFIC NOTES:**
1. DO NOT SCALE FROM THIS DRAWING
 2. ALL DIMENSIONS TO BE CHECKED ON SITE
 3. ALL DIMENSIONS ARE IN MILLIMETRES
 4. THIS DRAWING IS COPYRIGHTED



No.	Date	REVISIONS:
PROJECT TITLE: 61 Whitehall, SW1, London		
DRAWING TITLE: Mimosa 069 Pendant Light		
NAME: YAUNMIN XAIO		
COURSE: IA&D		
TERM: Semester 2, 2021		
ASSIGNMENT NO: 3001AAD CW2		
DATE: 12/03/2021		A115
SCALE: 1:10		



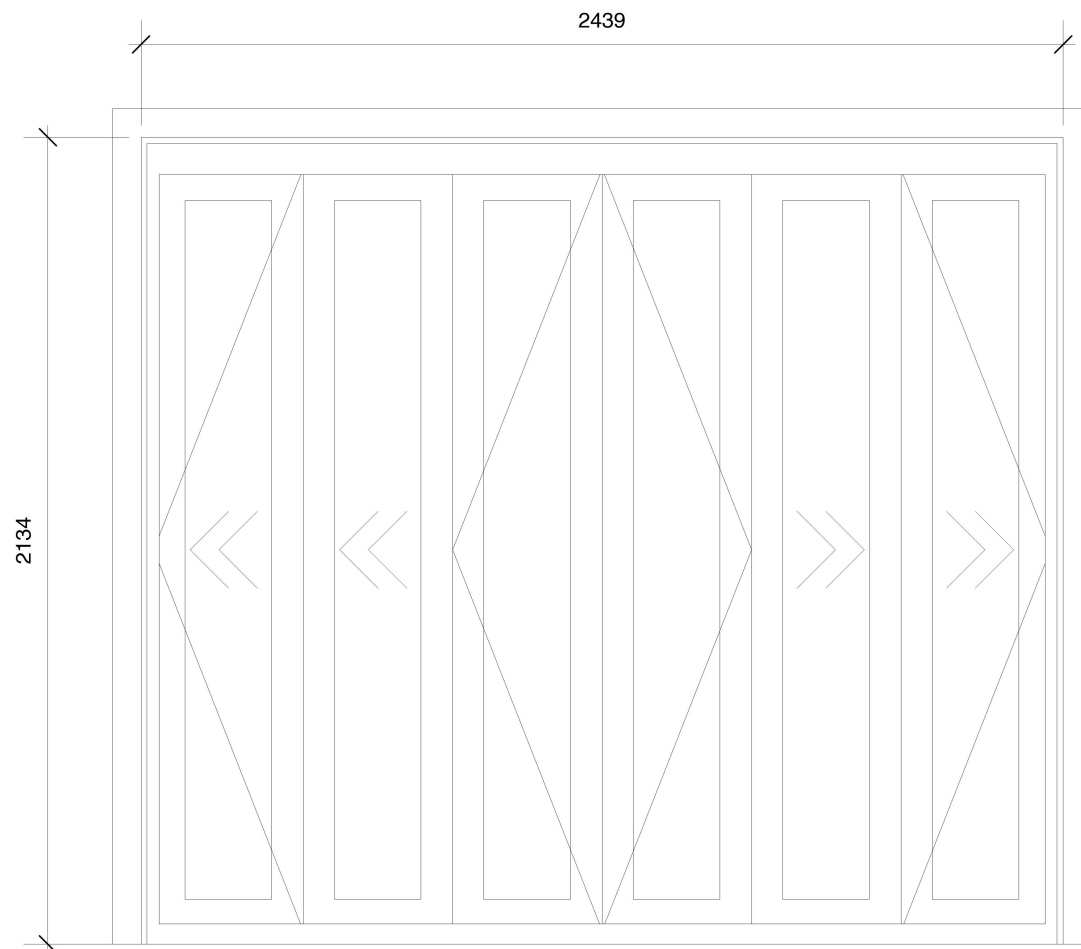

Front Elevation

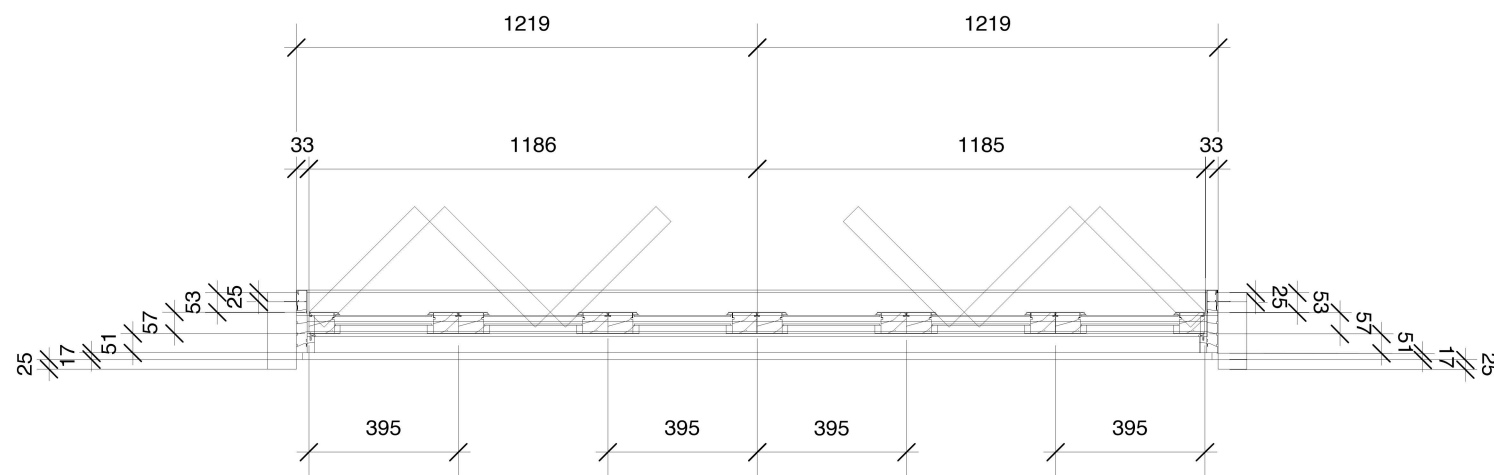

Plan

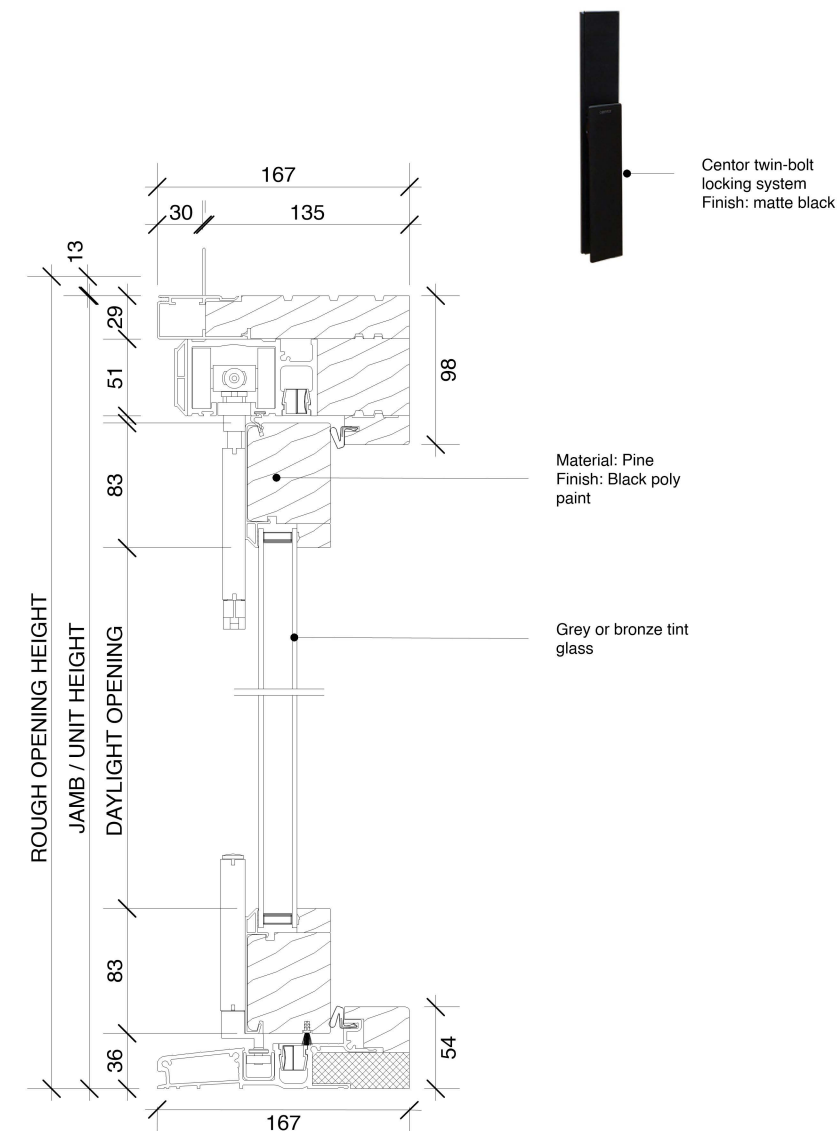

Vertical Section - Standard Sill - 83mm
Bottom Rail
Scale 1:5 @ A3



Contemporary Bi - Fold Door(8623)
Scale 1:10 @ A1 1:20 @ A3

GENERAL NOTES:

- THE CONTRACTOR TO IS BE RESPONSIBLE FOR: VERIFYING ALL DRAWINGS, SPECIFICATIONS, DIMENSIONS AND MEASUREMENTS AS WELL AS SITE, CONDITIONS AND NOTIFYING THE DESIGNER OF ALL DISCREPANCIES AND OMISSIONS BEFORE COMMENCING THE WORKS.
- SUBMITTING SAMPLES AND SHOP DRAWINGS FOR REVIEW AND APPROVAL BY DESIGNER BEFORE COMMENCING WORKS.
- ENSURING THAT ALL WORK IS IN KEEPING WITH ALL NATIONAL BUILDING CODES.
- ALL NECESSARY REPAIRS, PATCHING AND CLEANING OF SITE DURING AND AFTER COMPLETION OF WORKS.
- VERIFYING EXISTING SITE CONDITIONS PRIOR TO SUBMISSIONS OF QUOTATIONS.
- NOT STARTING THE CONSTRUCTION UNLESS THESE DRAWINGS ARE SIGNED APPROVED.
- ALL WORK SPECIFIED ON ALL DRAWINGS AND SPECIFICATIONS AND SUPPLYING ALL NECESSARY MATERIALS AND LABOUR REQUIRED TO COMPLETE ALL PHASES OF WORK IN ACCORDANCE WITH THE DESIGNER'S STANDARDS.

SPECIFIC NOTES:

1. DO NOT SCALE FROM THIS DRAWING
2. ALL DIMENSIONS TO BE CHECKED ON SITE
3. ALL DIMENSIONS ARE IN MILLIMETRES
4. THIS DRAWING IS COPYRIGHTED

LOGO



No.	Date	REVISIONS:

PROJECT TITLE:
61 Whitehall, SW1, London

DRAWING TITLE:
Contemporary Bi - Fold Door (8623)

NAME:
YAUNMIN XAIO

COURSE:
IA&D

TERM:
Semester 2, 2021

ASSIGNMENT NO:
3001AAD CW2

DATE:
12/03/2021

SCALE:
1:20

A116

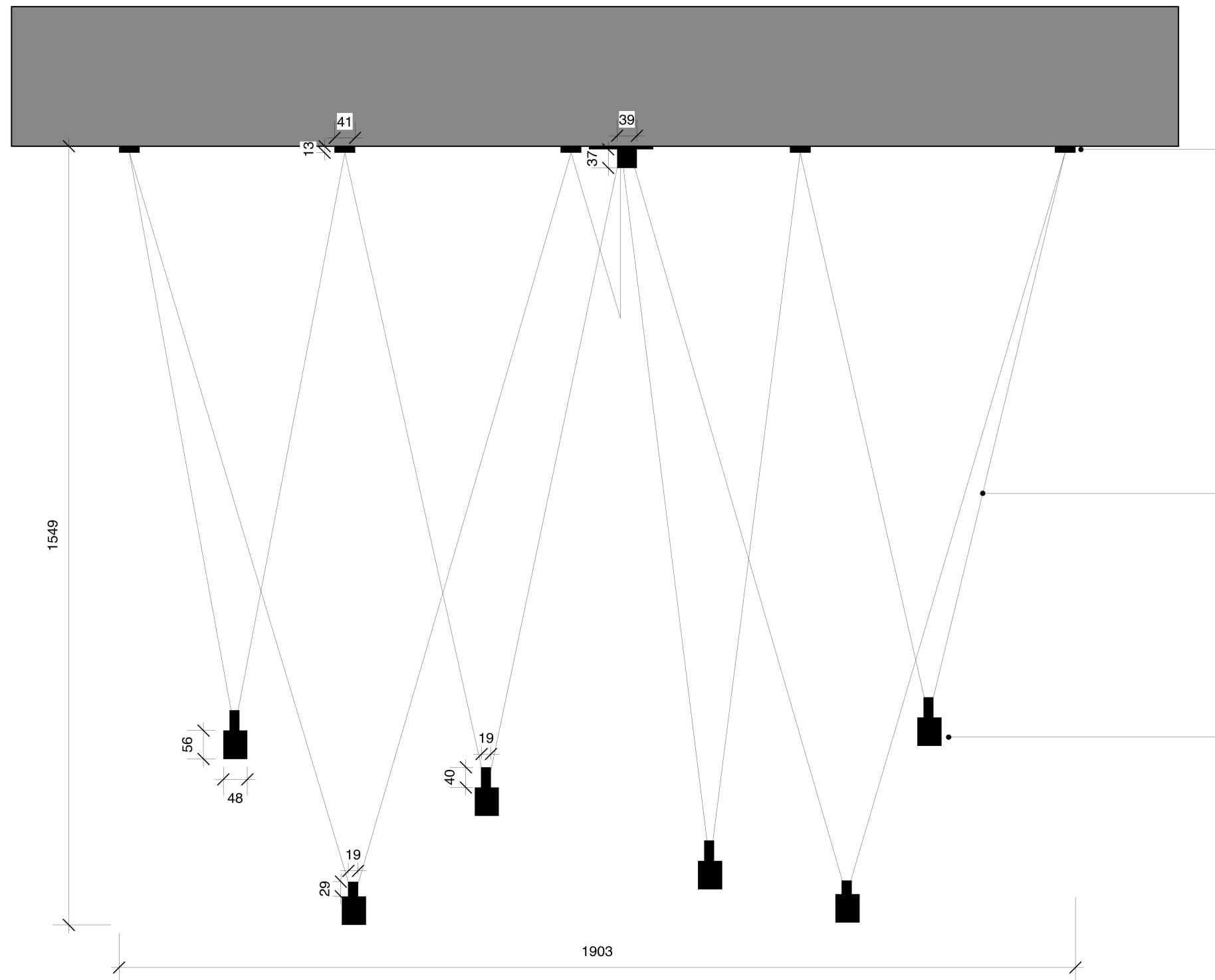

GENERAL NOTES:

- THE CONTRACTOR TO IS BE RESPONSIBLE FOR: VERIFYING ALL DRAWINGS, SPECIFICATIONS, DIMENSIONS AND MEASUREMENTS AS WELL AS SITE, CONDITIONS AND NOTIFYING THE DESIGNER OF ALL DISCREPANCIES AND OMISSIONS BEFORE COMMENCING THE WORKS.
- SUBMITTING SAMPLES AND SHOP DRAWINGS FOR REVIEW AND APPROVAL BY DESIGNER BEFORE COMMENCING WORKS.
- ENSURING THAT ALL WORK IS IN KEEPING WITH ALL NATIONAL BUILDING CODES.
- ALL NECESSARY REPAIRS, PATCHING AND CLEANING OF SITE DURING AND AFTER COMPLETION OF WORKS.
- VERIFYING EXISTING SITE CONDITIONS PRIOR TO SUBMISSIONS OF QUOTATIONS.
- NOT STARTING THE CONSTRUCTION UNLESS THESE DRAWINGS ARE SIGNED APPROVED.
- ALL WORK SPECIFIED ON ALL DRAWINGS AND SPECIFICATIONS AND SUPPLYING ALL NECESSARY MATERIALS AND LABOUR REQUIRED TO COMPLETE ALL PHASES OF WORK IN ACCORDANCE WITH THE DESIGNER'S STANDARDS.

SPECIFIC NOTES:

1. DO NOT SCALE FROM THIS DRAWING
2. ALL DIMENSIONS TO BE CHECKED ON SITE
3. ALL DIMENSIONS ARE IN MILLIMETRES
4. THIS DRAWING IS COPYRIGHTED

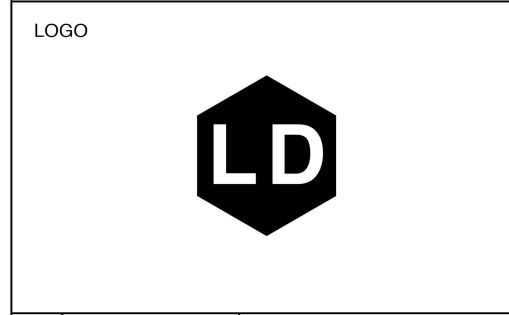

No.	Date	REVISIONS:

PROJECT TITLE:
61 Whitehall, SW1, London

DRAWING TITLE:
Bespoke Match Pendant Light

NAME:
YAUNMIN XAIO

COURSE:
IA&D

TERM:
Semester 2, 2021

ASSIGNMENT NO:
3001AAD CW2

DATE:
12/03/2021

SCALE:
1:10

A117

**Installation and assembly:
Recessed installation.**



Bespoke Match Pendant Light
Scale 1:5 @ A1 1:10 @ A3

Notes:
Finish: Matt graphite lacquer
Diffuser: Methacrylate diffuser
Electrical characteristics:
 LED 2,1W 700mA.

Led: 2700 K. CRI >80. 199 lm. 95 lm/W.
Driver included Constant Current 700 mA. 110 - 240V. 50/60Hz.
Dimmable: DALI, 1 - 10V, Push.
 Smart optional dimming upon request.



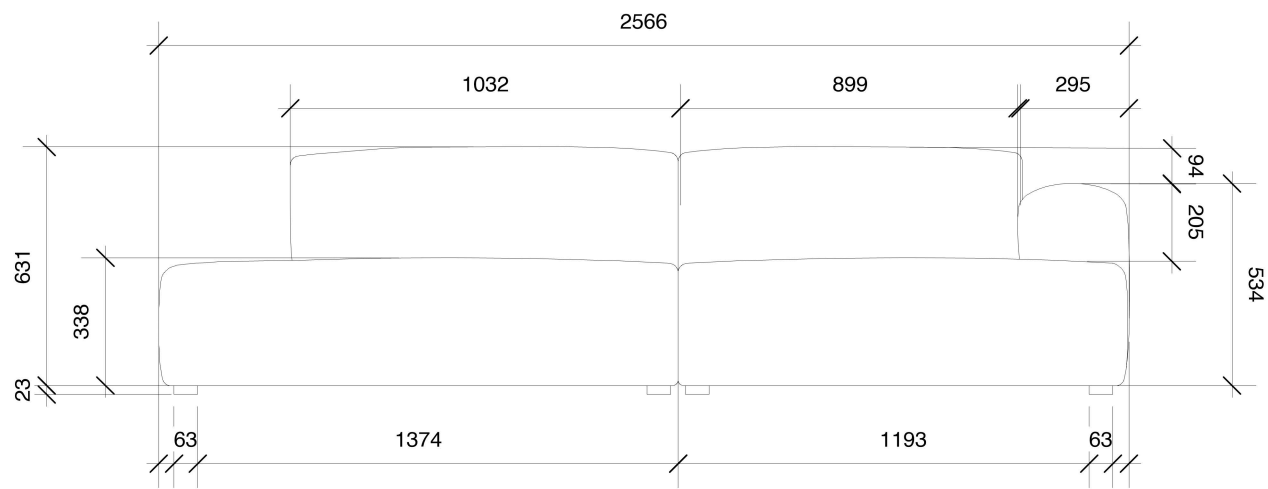

Front Elevation

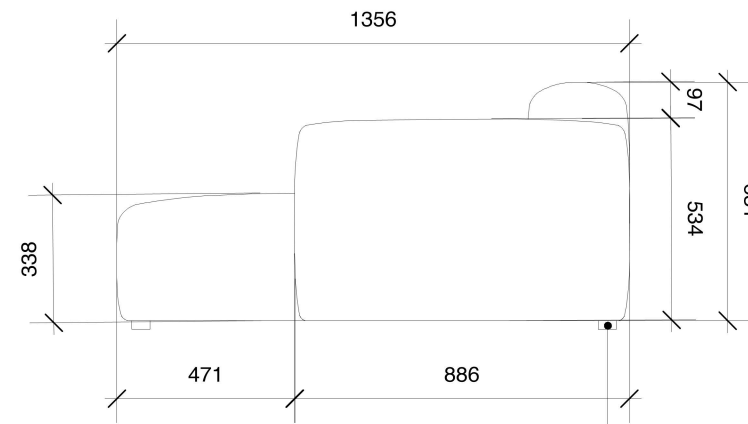

Side Elevation

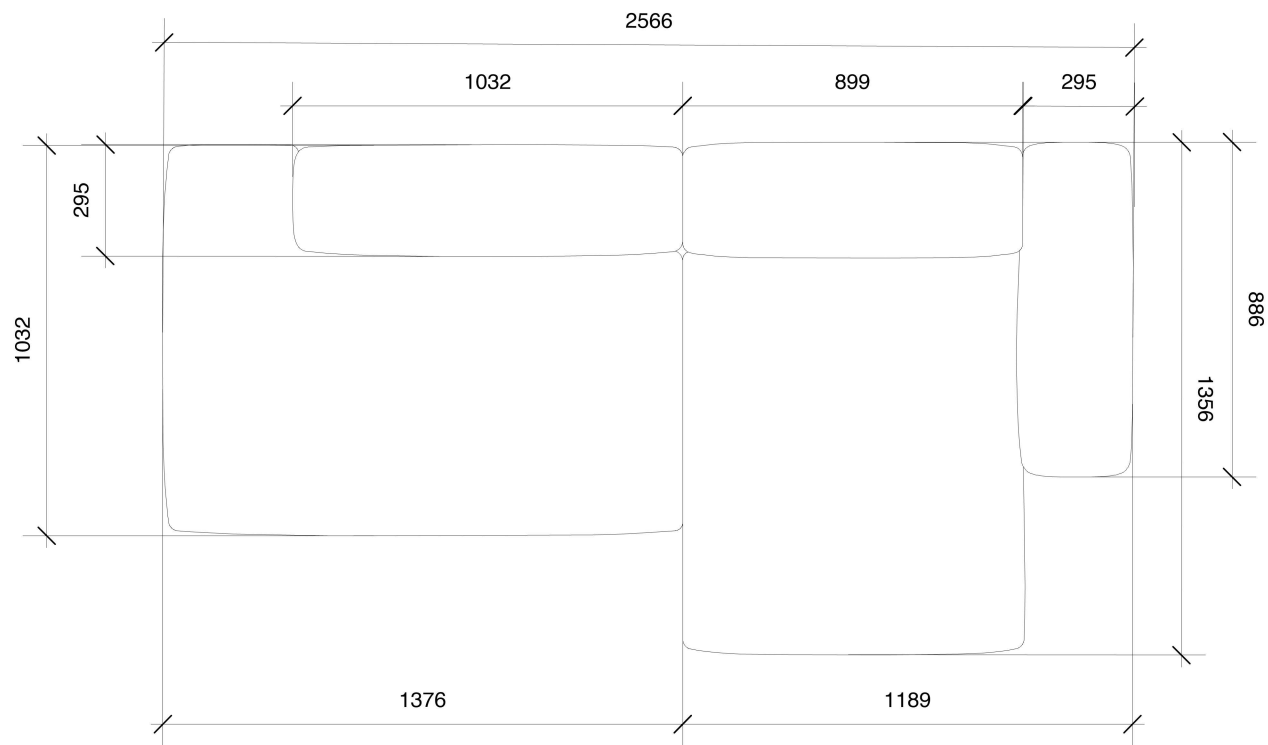

Plan

Notes:

Optimal comfort and durability are ensured by the sofa's solid construction, which has been built using durable, high-density foam and covered with down padding for extra softness. The low frame has a distinct lounge feel, reinforced by the deep seats and low armrests, which are lower than the back, resulting in a more open, welcoming space.

Stitching: Light grey

Glider: Felt pads

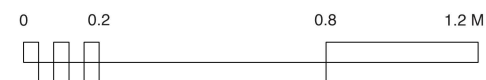

HAY Mags Soft Low 2.5 Seater Combination 2 Right
Scale 1:10 @ A1 1:20 @ A3



Material: Linara 198
63% Cotton, 37% Linen



Legs: Pinewood stained black



GENERAL NOTES:

•THE CONTRACTOR TO IS BE RESPONSIBLE FOR: VERIFYING ALL DRAWINGS, SPECIFICATIONS, DIMENSIONS AND MEASUREMENTS AS WELL AS SITE, CONDITIONS AND NOTIFYING THE DESIGNER OF ALL DISCREPANCIES AND OMISSIONS BEFORE COMMENCING THE WORKS.

•SUBMITTING SAMPLES AND SHOP DRAWINGS FOR REVIEW AND APPROVAL BY DESIGNER BEFORE COMMENCING WORKS.

•ENSURING THAT ALL WORK IS IN KEEPING WITH ALL NATIONAL BUILDING CODES.

•ALL NECESSARY REPAIRS, PATCHING AND CLEANING OF SITE DURING AND AFTER COMPLETION OF WORKS.

•VERIFYING EXISTING SITE CONDITIONS PRIOR TO SUBMISSIONS OF QUOTATIONS.

•NOT STARTING THE CONSTRUCTION UNLESS THESE DRAWINGS ARE SIGNED APPROVED.

•ALL WORK SPECIFIED ON ALL DRAWINGS AND SPECIFICATIONS AND SUPPLYING ALL NECESSARY MATERIALS AND LABOUR REQUIRED TO COMPLETE ALL PHASES OF WORK IN ACCORDANCE WITH THE DESIGNER'S STANDARDS.

SPECIFIC NOTES:

1. DO NOT SCALE FROM THIS DRAWING
2. ALL DIMENSIONS TO BE CHECKED ON SITE
3. ALL DIMENSIONS ARE IN MILLIMETRES
4. THIS DRAWING IS COPYRIGHTED

LOGO



No.	Date	REVISIONS:

PROJECT TITLE:
61 Whitehall, SW1, London

DRAWING TITLE:
HAY Mags Soft Low 2.5 Seater
Combination 2 Right

NAME:
YAUNMIN XAIO

COURSE:
IA&D

TERM:
Semester 2, 2021

ASSIGNMENT NO:
3001AAD CW2

DATE:
12/03/2021

SCALE:
1:20

A118



Notes:
Finish: Black (NCS 9000N)
Light source: 2700k >90 452lm 100 lm/W
Fixture: 192lm 42 lm/W
Driver Included: CC - Constant Current 350mA 100-240V 50/60Hz
Electronic dimming NO DIMMING
Electrical characteristics:
 1 LED 4, 48W 350mA
 ©
 A
Light distribution
Indirect lighting
 Lamp that emits an upward or backward beam that is reflected by the ceiling or wall

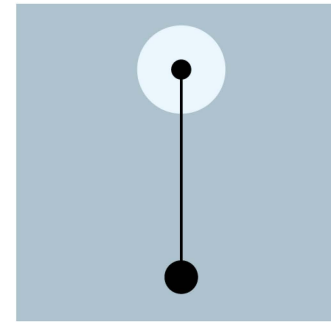

Diffuser: Polycarbonate

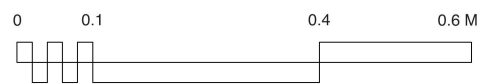
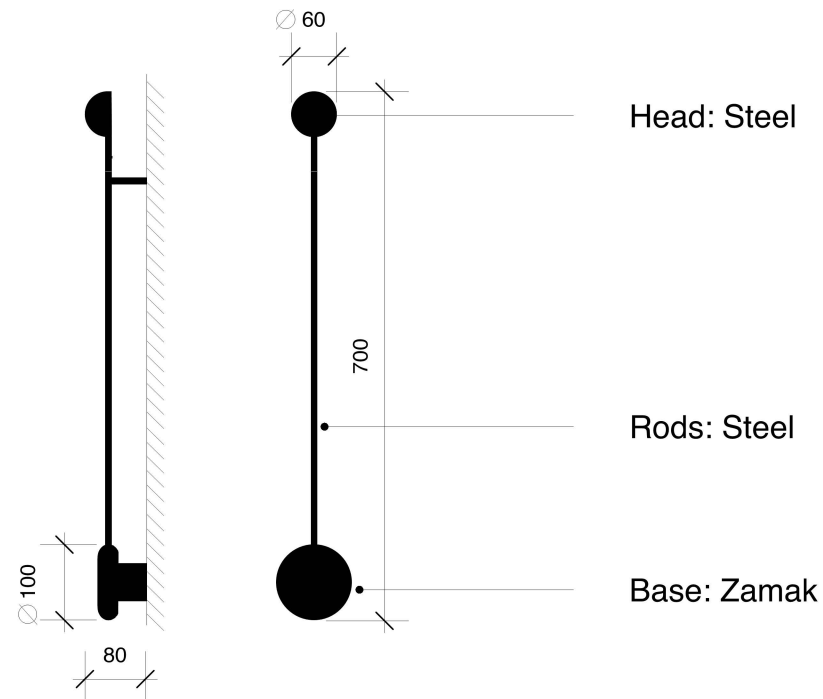
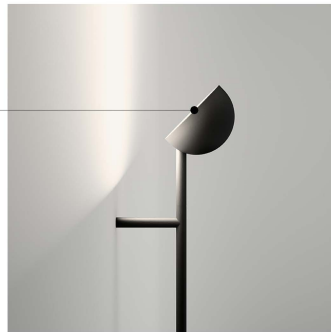

Pin 1692 Wall Lamps
 Scale 1:5 @ A1 1:10 @ A3

GENERAL NOTES:

- THE CONTRACTOR TO IS BE RESPONSIBLE FOR: VERIFYING ALL DRAWINGS, SPECIFICATIONS, DIMENSIONS AND MEASUREMENTS AS WELL AS SITE, CONDITIONS AND NOTIFYING THE DESIGNER OF ALL DISCREPANCIES AND OMISSIONS BEFORE COMMENCING THE WORKS.
- SUBMITTING SAMPLES AND SHOP DRAWINGS FOR REVIEW AND APPROVAL BY DESIGNER BEFORE COMMENCING WORKS.
- ENSURING THAT ALL WORK IS IN KEEPING WITH ALL NATIONAL BUILDING CODES.
- ALL NECESSARY REPAIRS, PATCHING AND CLEANING OF SITE DURING AND AFTER COMPLETION OF WORKS.
- VERIFYING EXISTING SITE CONDITIONS PRIOR TO SUBMISSIONS OF QUOTATIONS.
- NOT STARTING THE CONSTRUCTION UNLESS THESE DRAWINGS ARE SIGNED APPROVED.
- ALL WORK SPECIFIED ON ALL DRAWINGS AND SPECIFICATIONS AND SUPPLYING ALL NECESSARY MATERIALS AND LABOUR REQUIRED TO COMPLETE ALL PHASES OF WORK IN ACCORDANCE WITH THE DESIGNER'S STANDARDS.

SPECIFIC NOTES:

1. DO NOT SCALE FROM THIS DRAWING
2. ALL DIMENSIONS TO BE CHECKED ON SITE
3. ALL DIMENSIONS ARE IN MILLIMETRES
4. THIS DRAWING IS COPYRIGHTED

LOGO



No.	Date	REVISIONS:

PROJECT TITLE:
 61 Whitehall, SW1, London

DRAWING TITLE:
 Pin 1692 Wall Lamps

NAME:
 YAUNMIN XAIO

COURSE:
 IA&D

TERM:
 Semester 2, 2021

ASSIGNMENT NO:
 3001AAD CW2

DATE:
 12/03/2021

SCALE:
 1:10

A119

Gyproc Styletrims - BGM105 Edge Reveal

Characteristics: Gyproc Styletrims are primed, pre-formed aluminum trims which enable the designer to create interesting and imaginative architectural design effects with plasterboard.

Application: Used to create a 25 mm wide x 10 mm deep reveal around dry lined wall perimeters, doors, glazing and skirting.

Available in: Reveal is 25 mm width at 3000 mm length. Depth of 10 mm

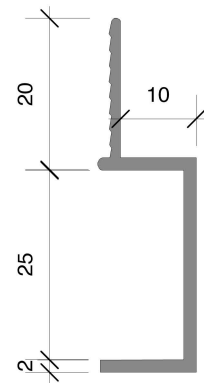

Section

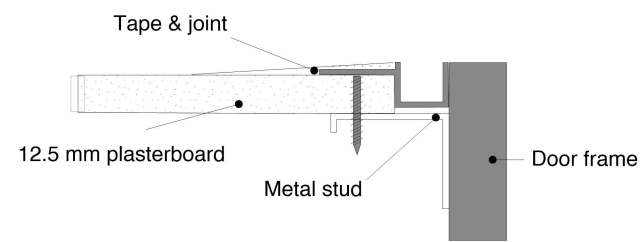

Technical Details



Gyproc BGM 105 Edge Reveal
Used to create a reveal around dry lined wall perimeters in bar / restaurant layout
Reveal Width: 25 mm
Reveal Depth: 10 mm

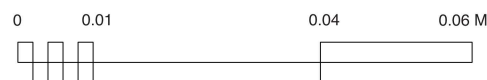

Gyproc Styletrims - BGM105 Edge Reveal
Scale 1:1 @ A3

GENERAL NOTES:

•THE CONTRACTOR TO IS BE RESPONSIBLE FOR: VERIFYING ALL DRAWINGS, SPECIFICATIONS, DIMENSIONS AND MEASUREMENTS AS WELL AS SITE, CONDITIONS AND NOTIFYING THE DESIGNER OF ALL DISCREPANCIES AND OMISSIONS BEFORE COMMENCING THE WORKS.

•SUBMITTING SAMPLES AND SHOP DRAWINGS FOR REVIEW AND APPROVAL BY DESIGNER BEFORE COMMENCING WORKS.

•ENSURING THAT ALL WORK IS IN KEEPING WITH ALL NATIONAL BUILDING CODES.

•ALL NECESSARY REPAIRS, PATCHING AND CLEANING OF SITE DURING AND AFTER COMPLETION OF WORKS.

•VERIFYING EXISTING SITE CONDITIONS PRIOR TO SUBMISSIONS OF QUOTATIONS.

•NOT STARTING THE CONSTRUCTION UNLESS THESE DRAWINGS ARE SIGNED APPROVED.

•ALL WORK SPECIFIED ON ALL DRAWINGS AND SPECIFICATIONS AND SUPPLYING ALL NECESSARY MATERIALS AND LABOUR REQUIRED TO COMPLETE ALL PHASES OF WORK IN ACCORDANCE WITH THE DESIGNER'S STANDARDS.

SPECIFIC NOTES:

1. DO NOT SCALE FROM THIS DRAWING
2. ALL DIMENSIONS TO BE CHECKED ON SITE
3. ALL DIMENSIONS ARE IN MILLIMETRES
4. THIS DRAWING IS COPYRIGHTED

LOGO



No.	Date	REVISIONS:

PROJECT TITLE:
61 Whitehall, SW1, London

DRAWING TITLE:
Gyproc Styletrims - BGM105 Edge Reveal

NAME:
YAUNMIN XAIO

COURSE:
IA&D

TERM:
Semester 2, 2021

ASSIGNMENT NO:
3001AAD CW2

DATE:
12/03/2021

SCALE:
1:1

A120

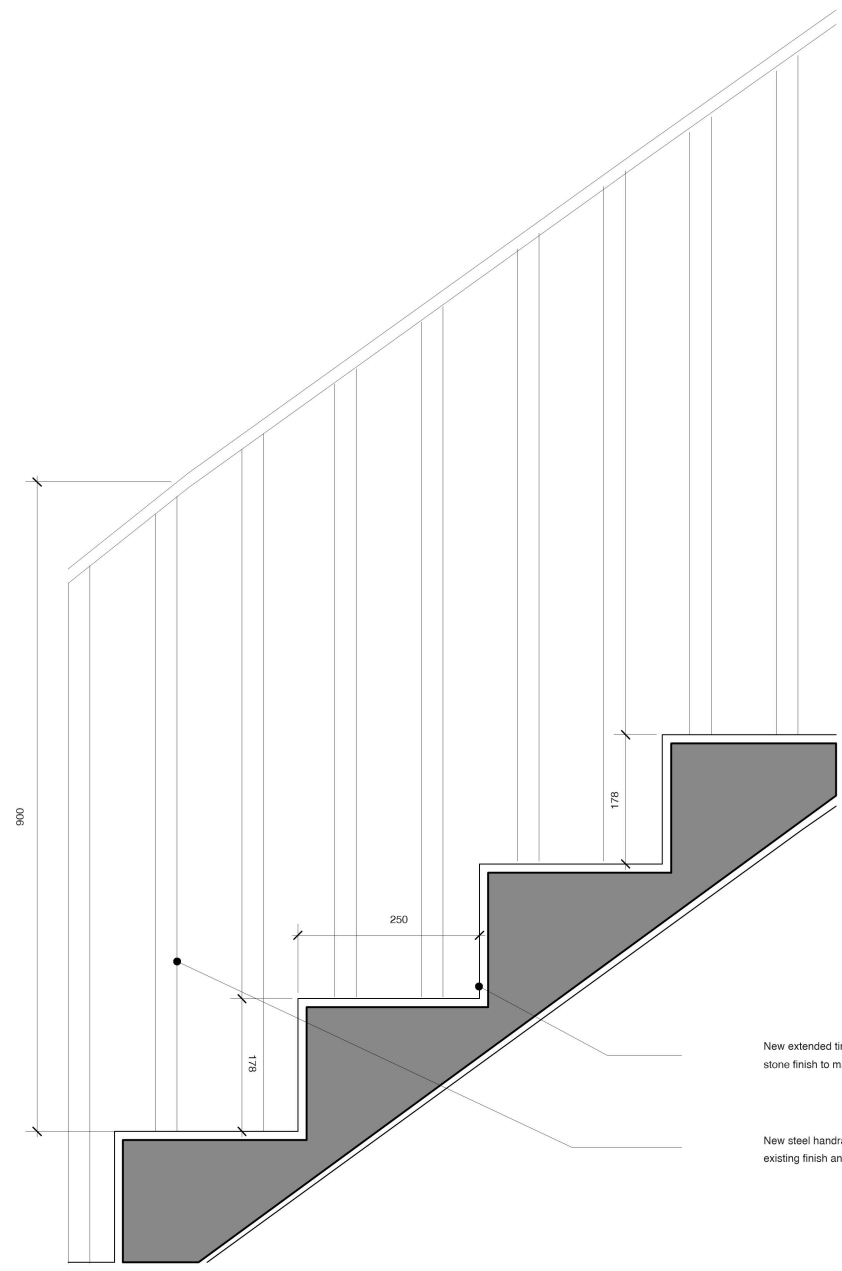

Proposed Historic Staircase Tread Detail
Scale 1:5 @ A1 1:10 @ A3



Proposed Historic Staircase Section
Scale 1:50 @ A1 1:100 @ A3

05. Roof Floor

19001

Amendment 1:
Conservation style AOV reduced in size

04. Fourth Floor

17151

Central atrium ventilated via plenum at lower cast iron rooflight (both sides)

03. Third Floor

12128

02. Second Floor

7544

01. First Floor

3548

00. Ground Floor

0

-01. Basement Floor

-2380

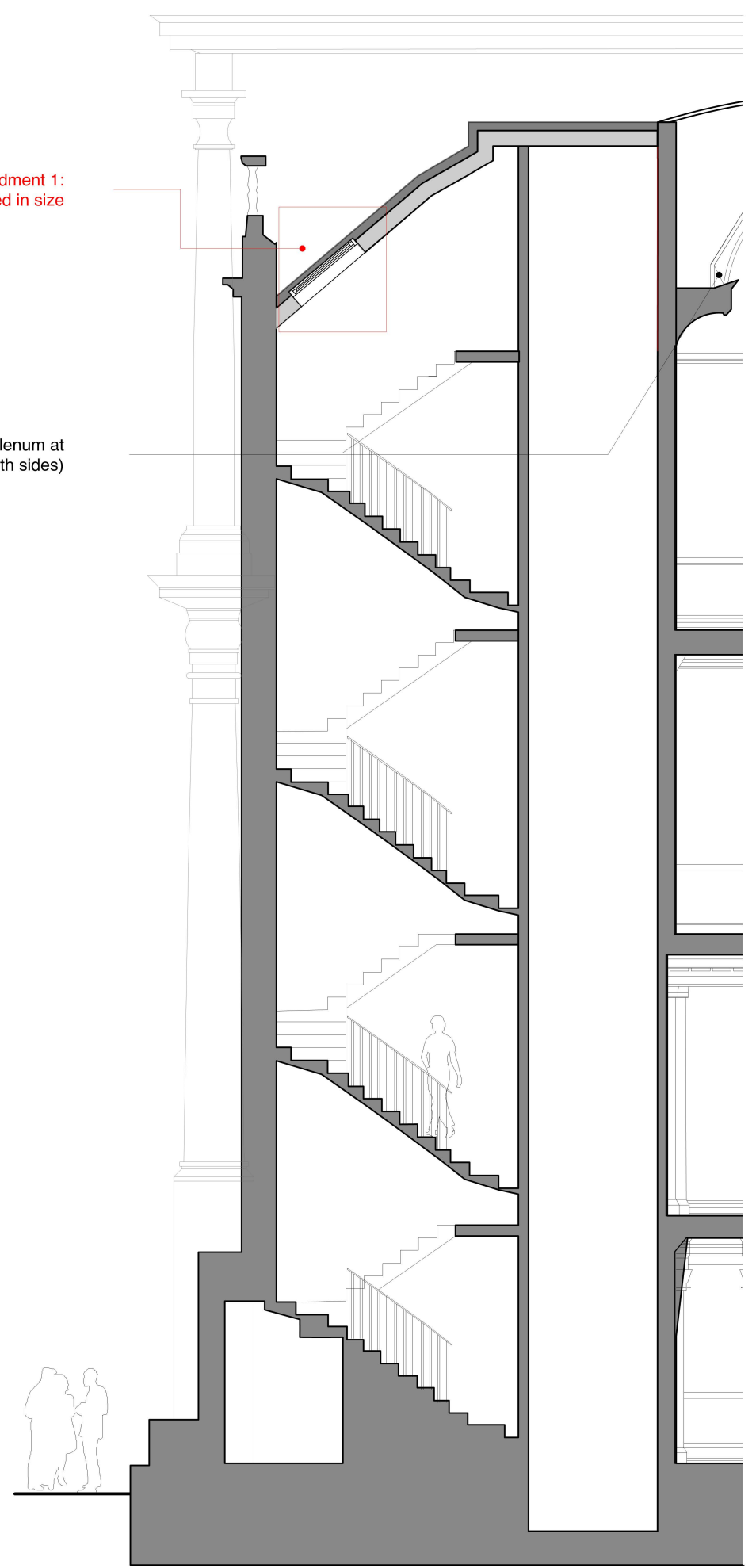

- GENERAL NOTES:
- THE CONTRACTOR TO IS BE RESPONSIBLE FOR: VERIFYING ALL DRAWINGS, SPECIFICATIONS, DIMENSIONS AND MEASUREMENTS AS WELL AS SITE, CONDITIONS AND NOTIFYING THE DESIGNER OF ALL DISCREPANCIES AND OMISSIONS BEFORE COMMENCING THE WORKS.
 - SUBMITTING SAMPLES AND SHOP DRAWINGS FOR REVIEW AND APPROVAL BY DESIGNER BEFORE COMMENCING WORKS.
 - ENSURING THAT ALL WORK IS IN KEEPING WITH ALL NATIONAL BUILDING CODES.
 - ALL NECESSARY REPAIRS, PATCHING AND CLEANING OF SITE DURING AND AFTER COMPLETION OF WORKS.
 - VERIFYING EXISTING SITE CONDITIONS PRIOR TO SUBMISSIONS OF QUOTATIONS.
 - NOT STARTING THE CONSTRUCTION UNLESS THESE DRAWINGS ARE SIGNED APPROVED.
 - ALL WORK SPECIFIED ON ALL DRAWINGS AND SPECIFICATIONS AND SUPPLYING ALL NECESSARY MATERIALS AND LABOUR REQUIRED TO COMPLETE ALL PHASES OF WORK IN ACCORDANCE WITH THE DESIGNER'S STANDARDS.

- SPECIFIC NOTES:
1. DO NOT SCALE FROM THIS DRAWING
 2. ALL DIMENSIONS TO BE CHECKED ON SITE
 3. ALL DIMENSIONS ARE IN MILLIMETRES
 4. THIS DRAWING IS COPYRIGHTED

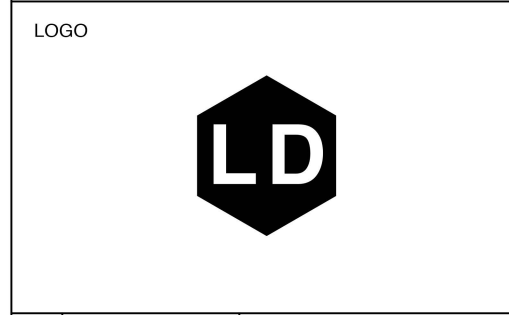

No.	Date	REVISIONS:
PROJECT TITLE: 61 Whitehall, SW1, London		
DRAWING TITLE: Proposed Historic Staircase Section		
NAME: YAUNMIN XAIO		
COURSE: IA&D		
TERM: Semester 2, 2021		
ASSIGNMENT NO: 3001AAD CW2		

DATE: 12/03/2021	A121
SCALE: 1:100	