

Eyelight

By Naama Binamo

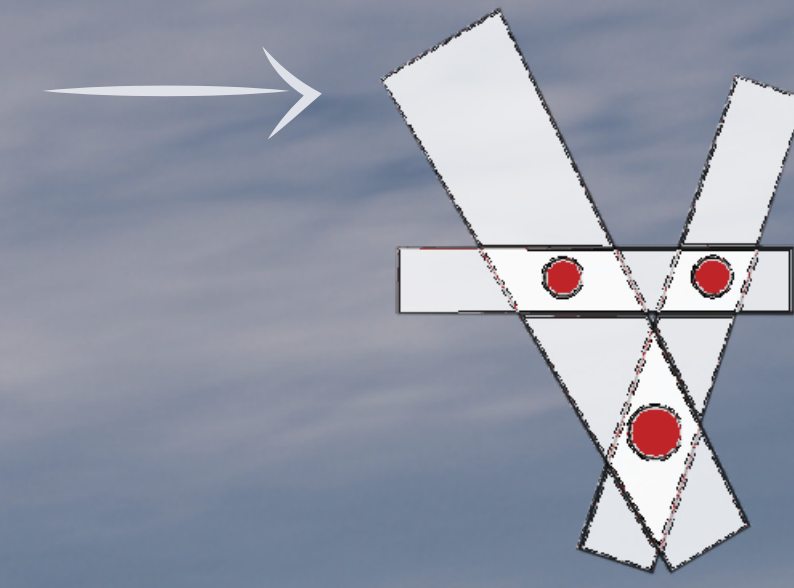



Minimal foot print

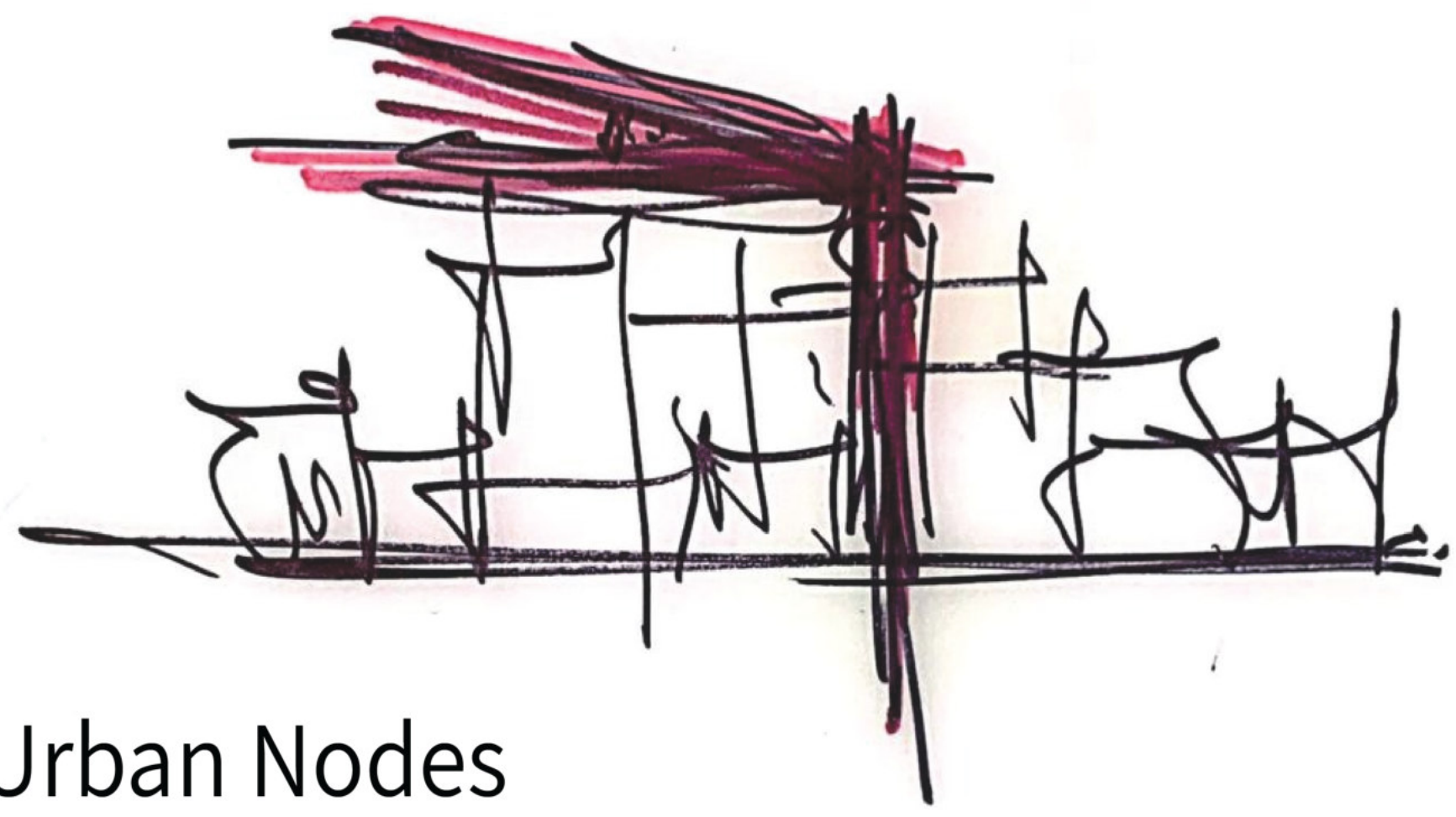

Urban Nodes

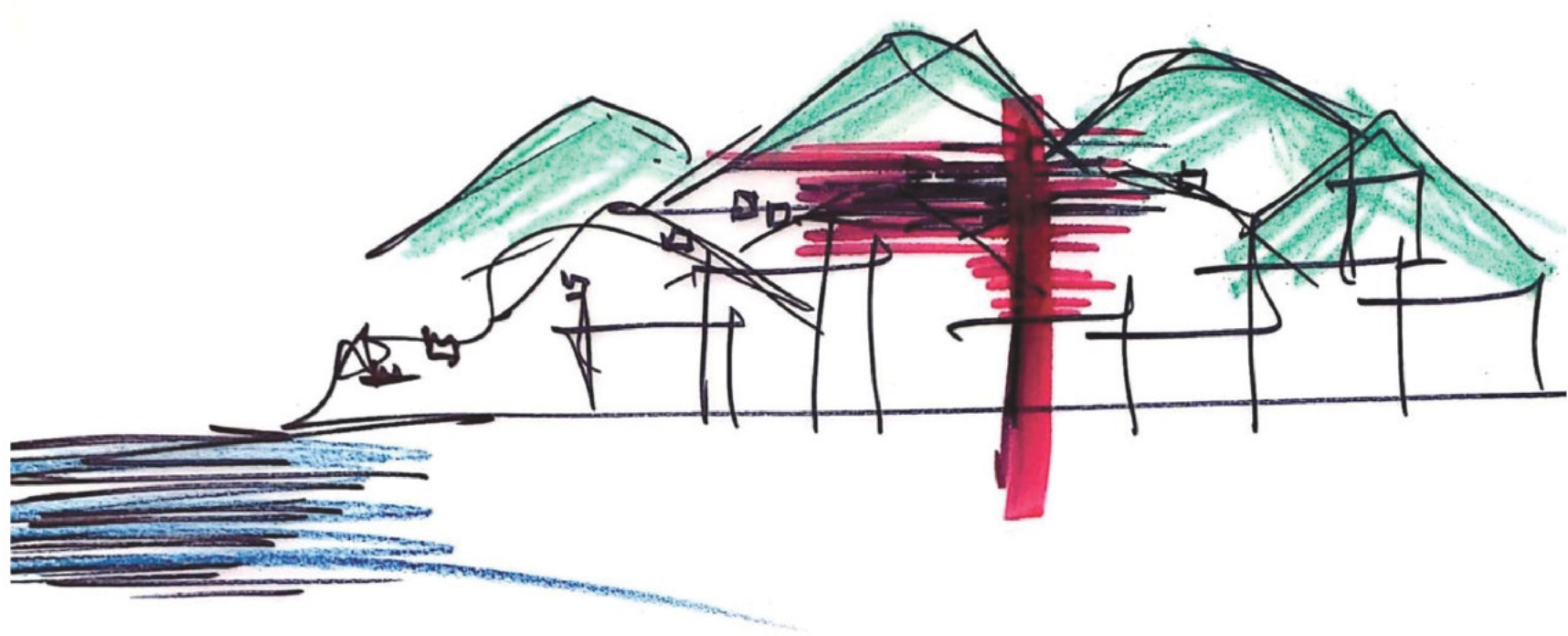

Changing views

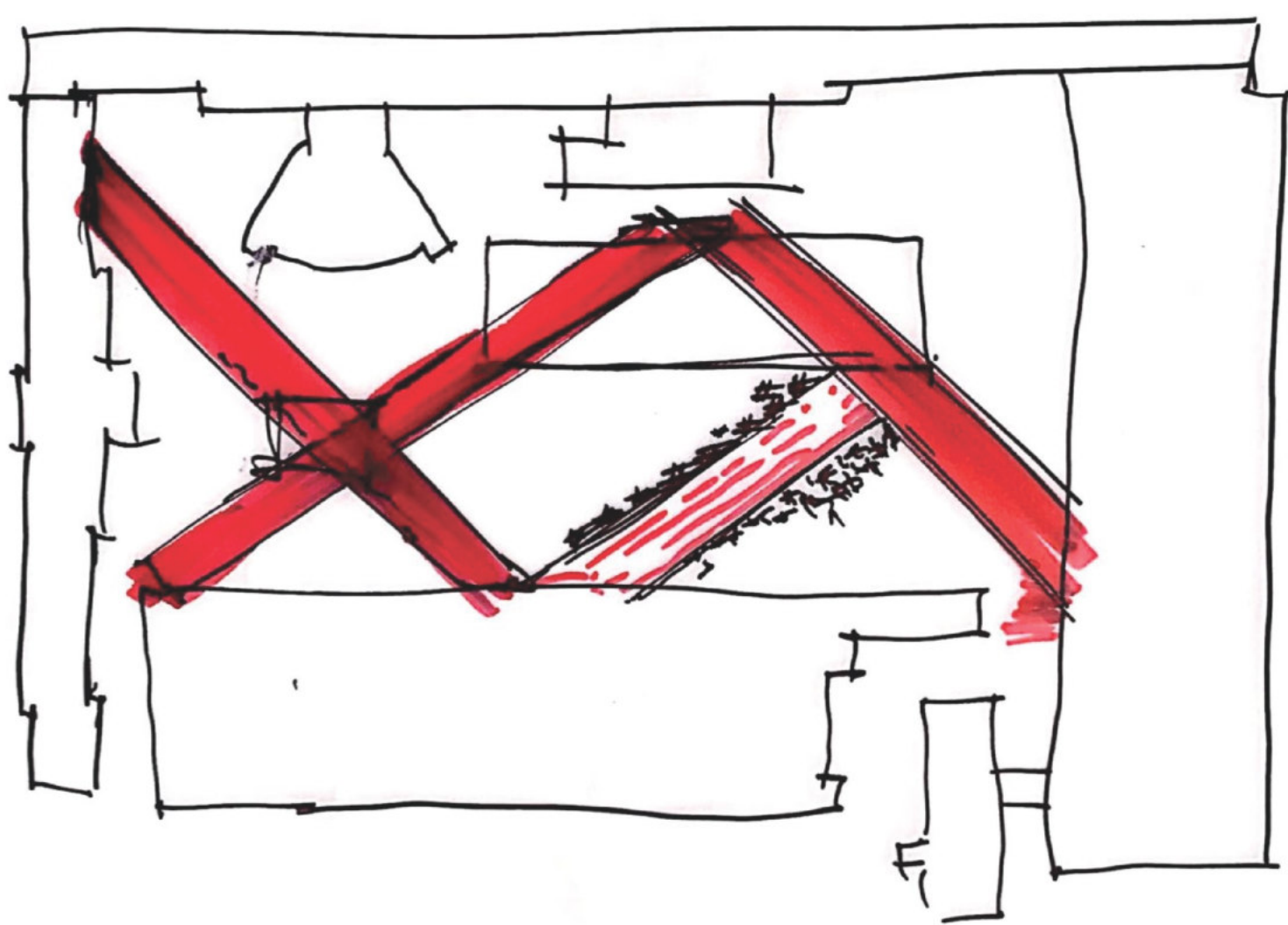

Reuse of roof-tops



Preserving the old
to enhance the new

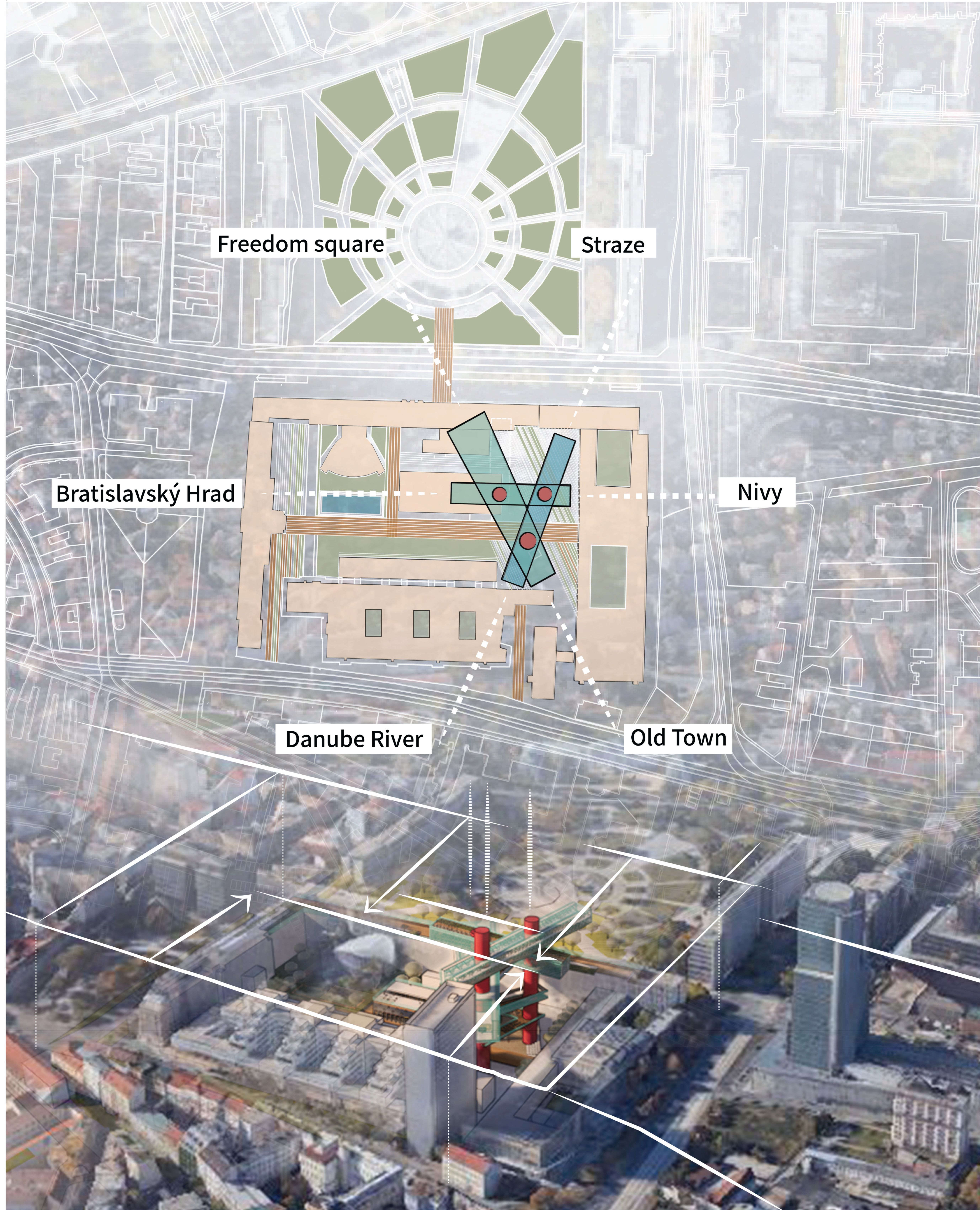

Freedom square

Straze

Bratislavský Hrad

Nivy

Danube River

Old Town

Orthogonal - Diagonal

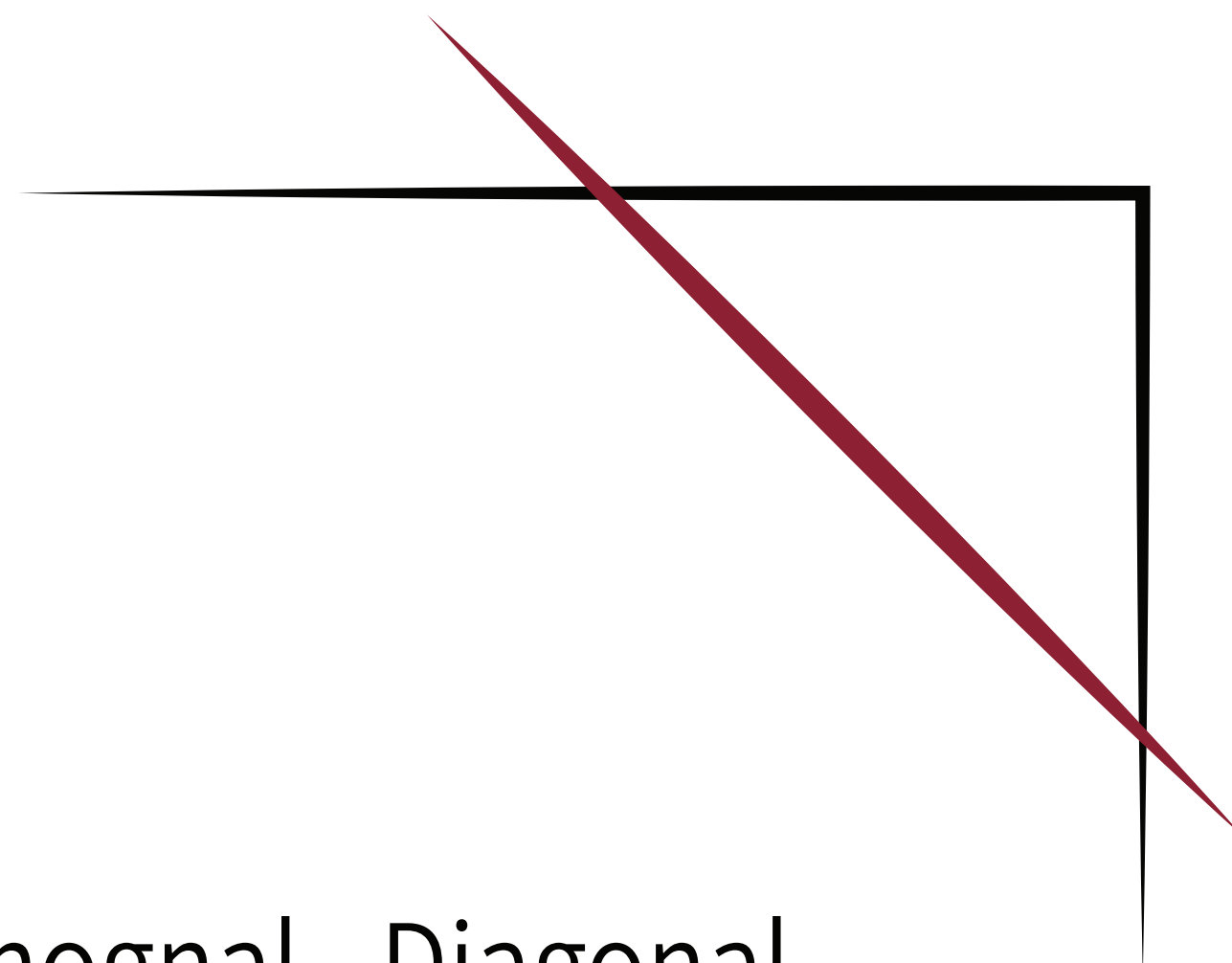

Transparency

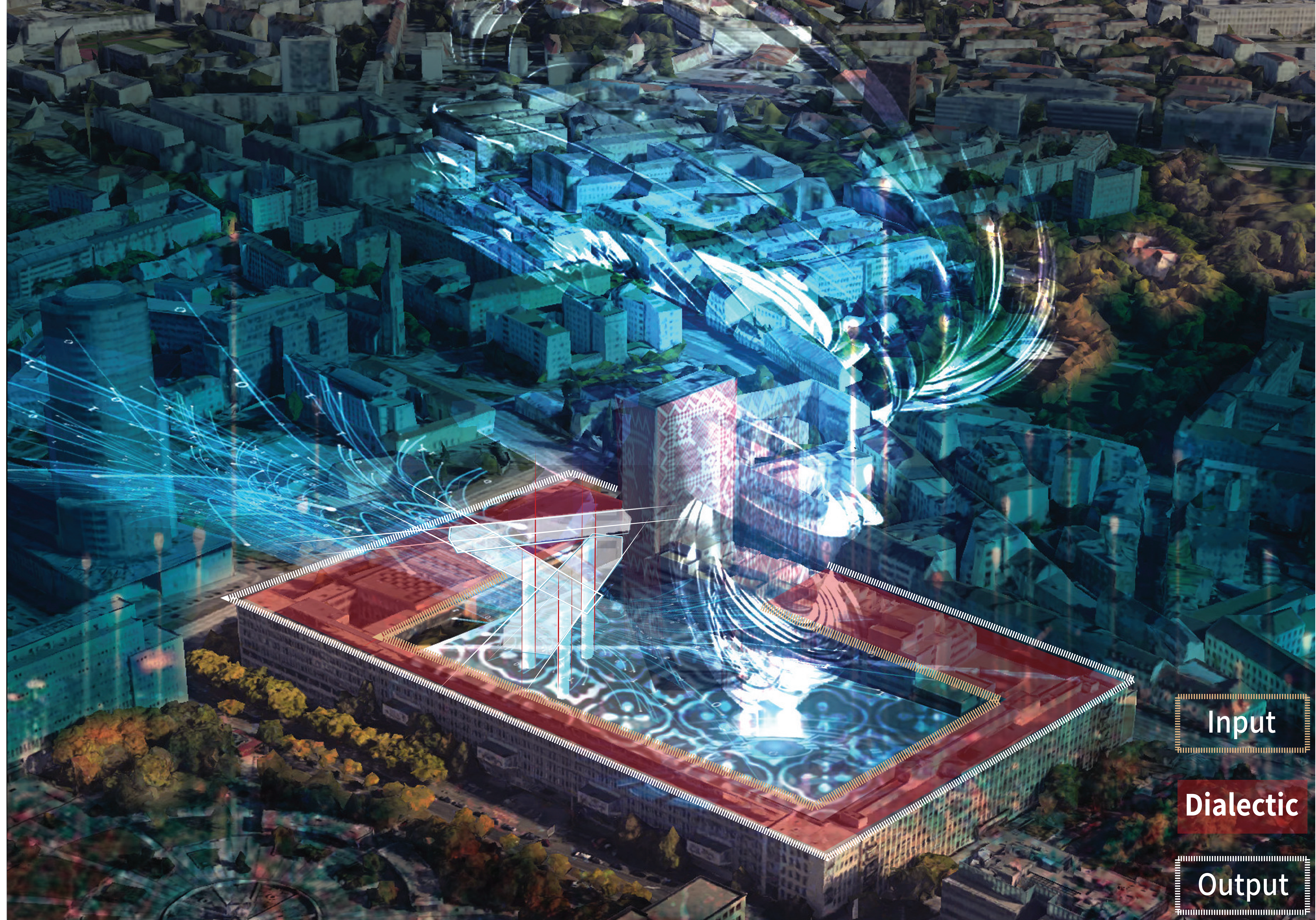
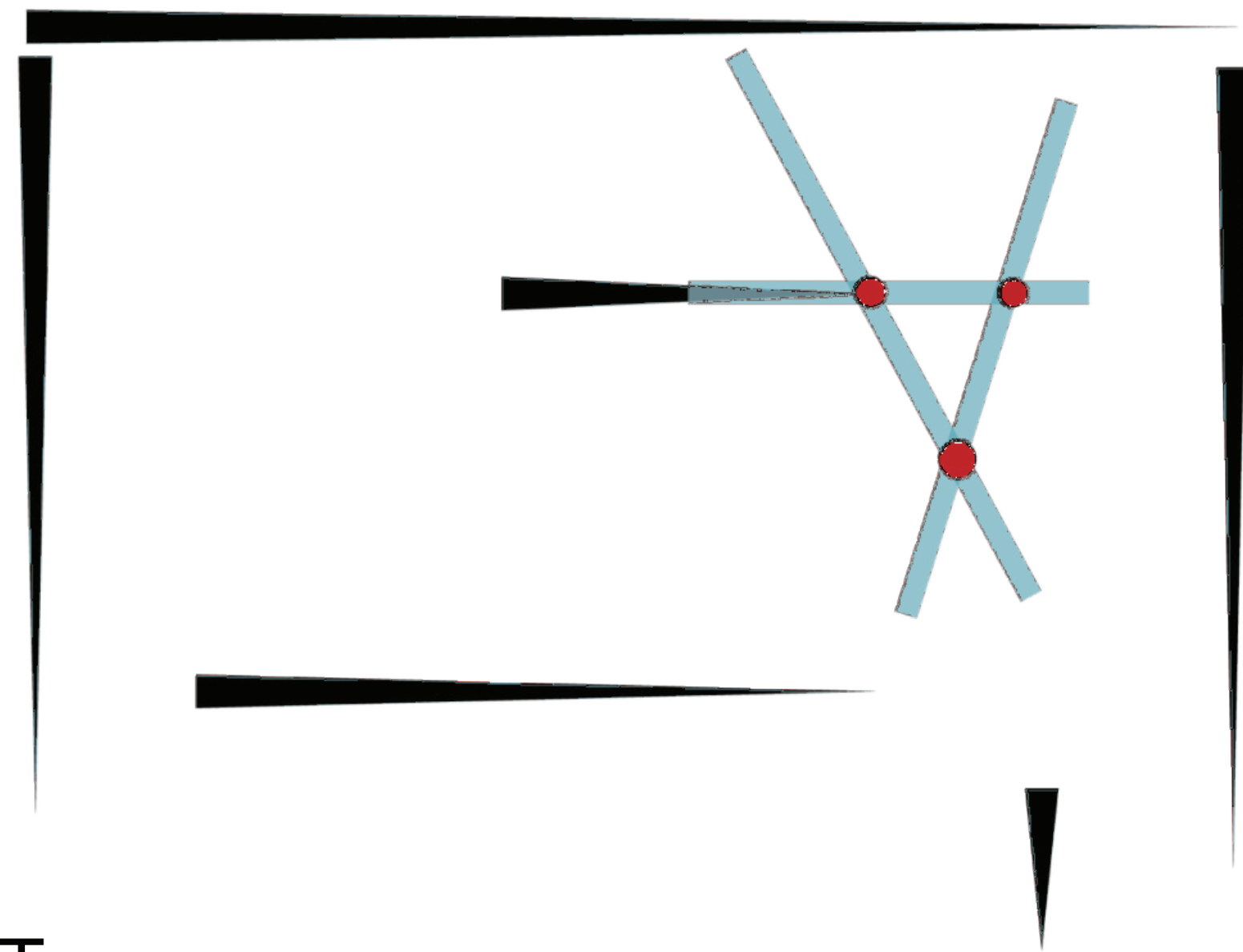

Input

Dialectic

Output

Ground floor

1:250

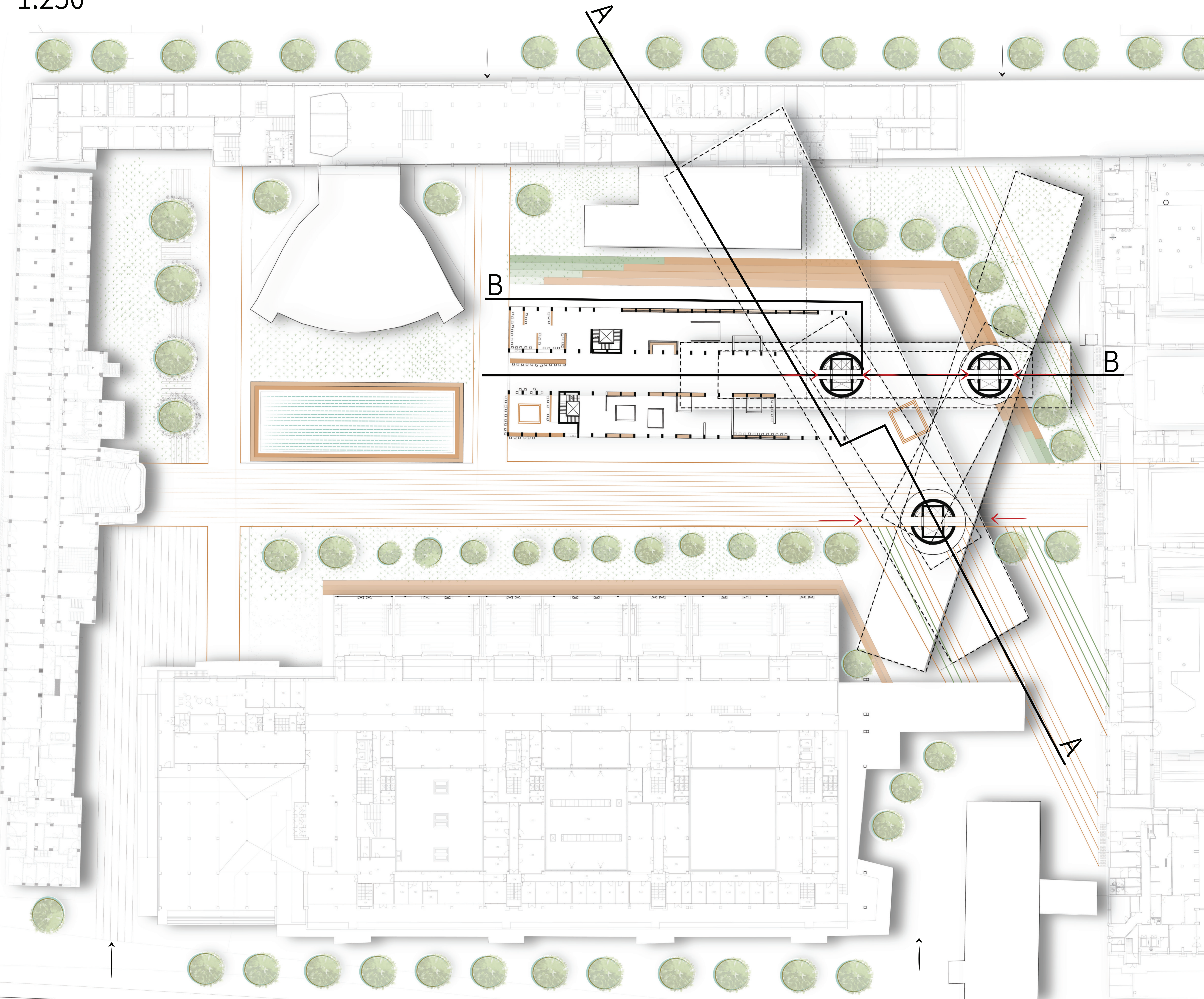

↑
Pedestrian entrance

↑
Restaurant
Cafeteria

↑
Stairs
Elevators
Technical background

↑
Amphitheater

↑
Walking
Running path

↑
Exhibition

↑
Info services

Program

Auditorium, Classes, Meeting spaces

Bar

Starting height - 60 m

Final height - 68 m

Area - 840 m

Exhibitions, Startup Center

Technology library

Starting height - 50 m

Final height - 60 m

Area - 2400 m

Offices, Workspace, library

Restaurants

Starting height - 35 m

Final height - 47 m

Area - 5600 m

Sport space, Meeting spaces and leisure

Elevators, Stairs, Technical places

Underground parking

Exhibitions

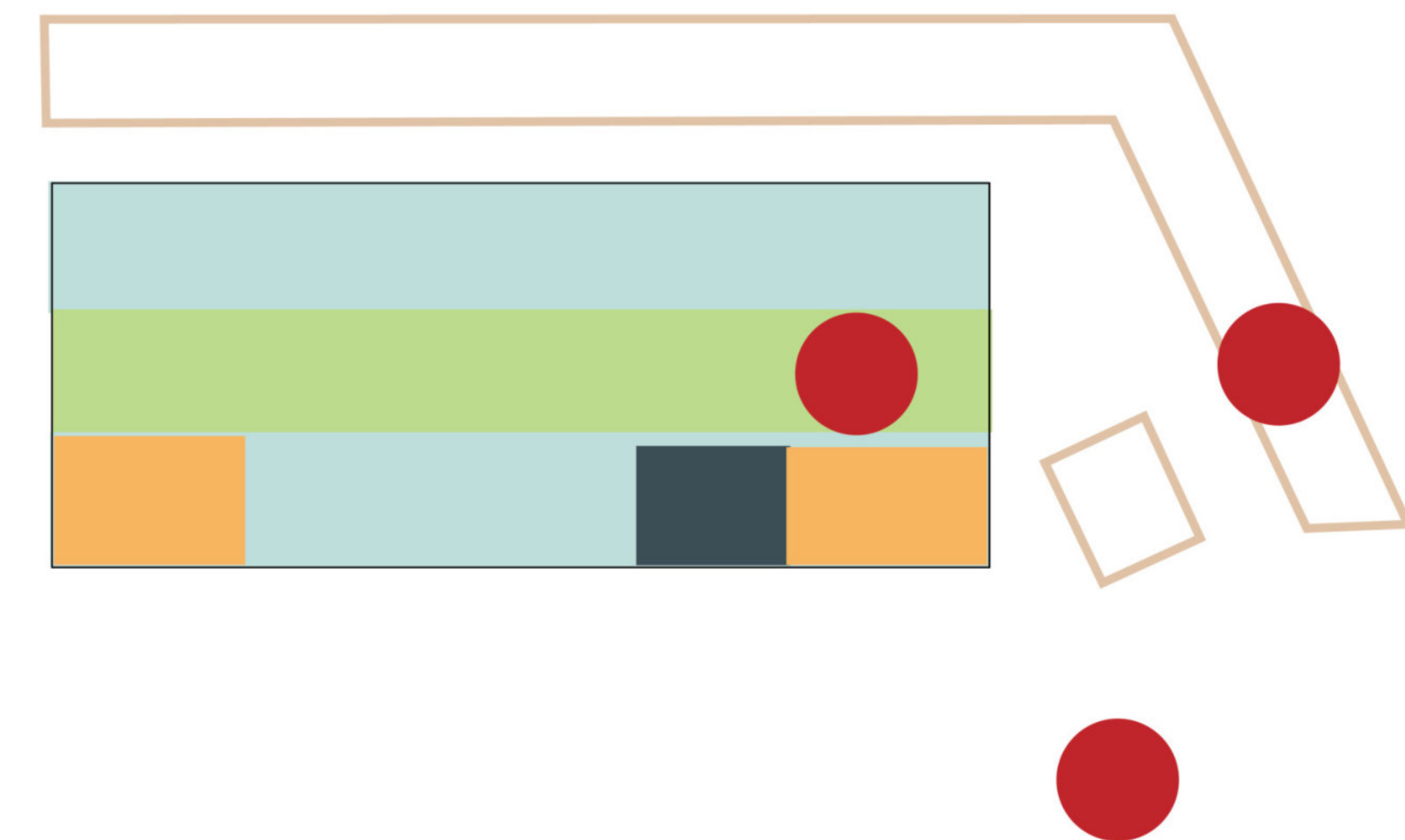
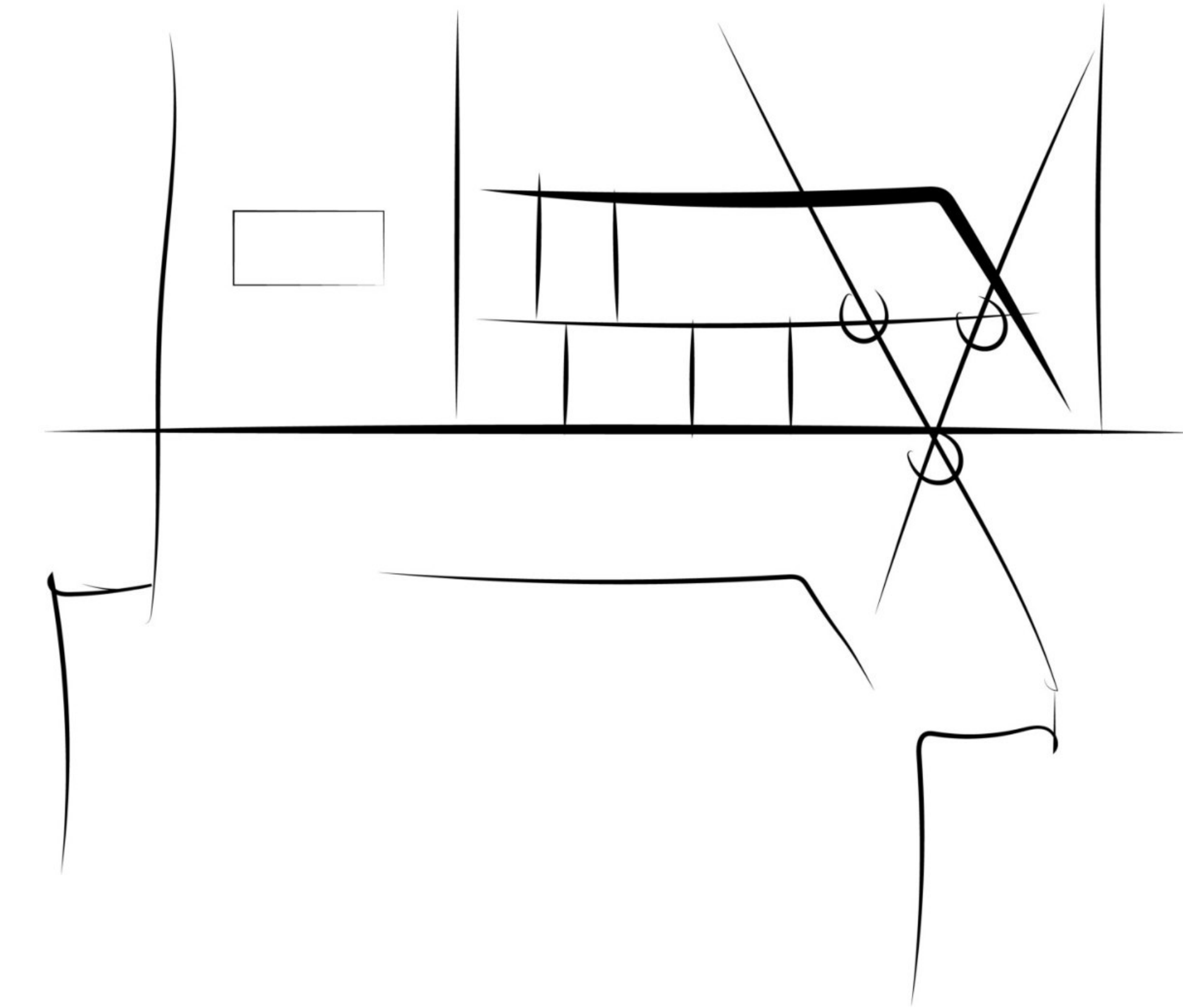
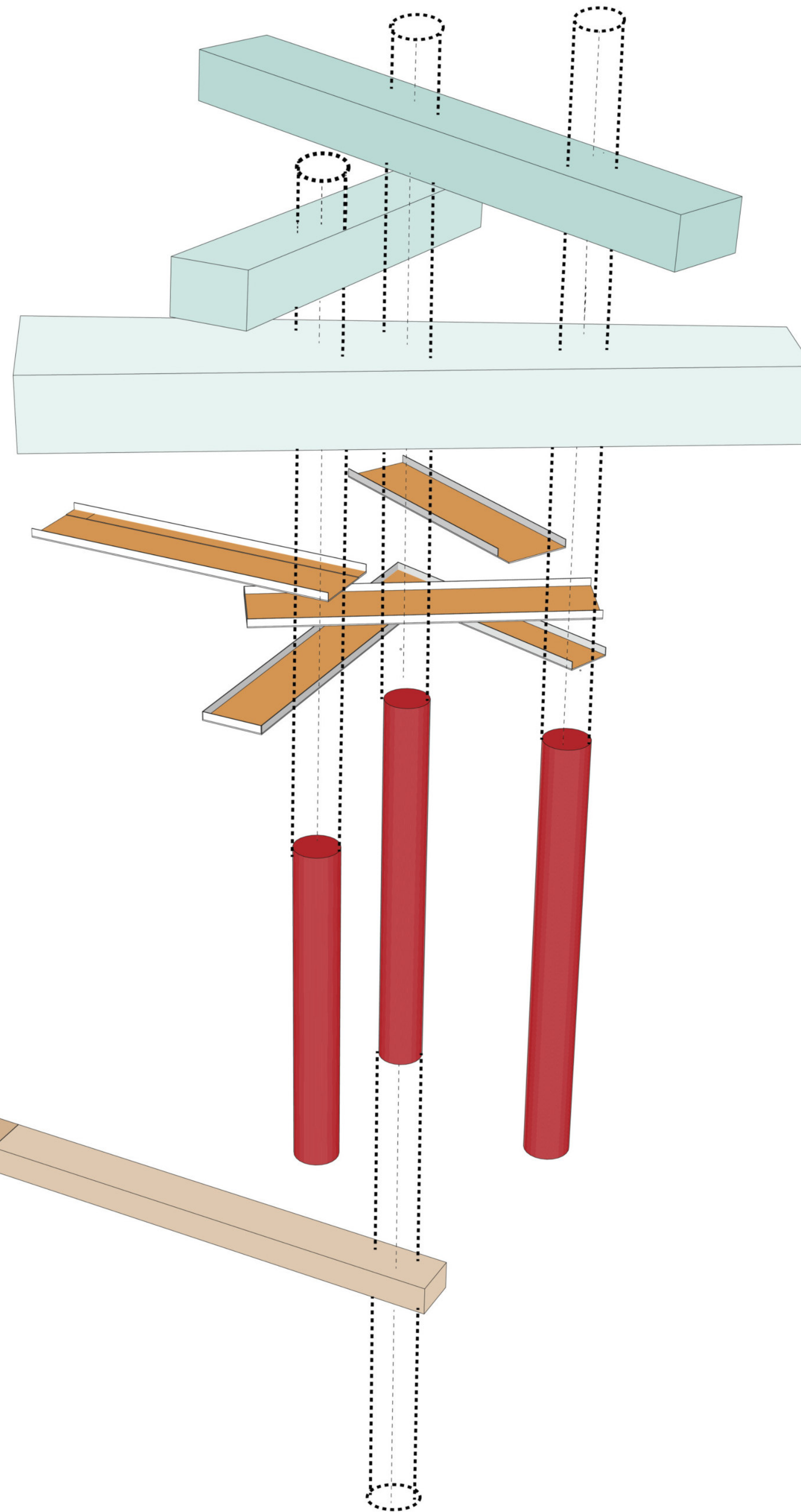
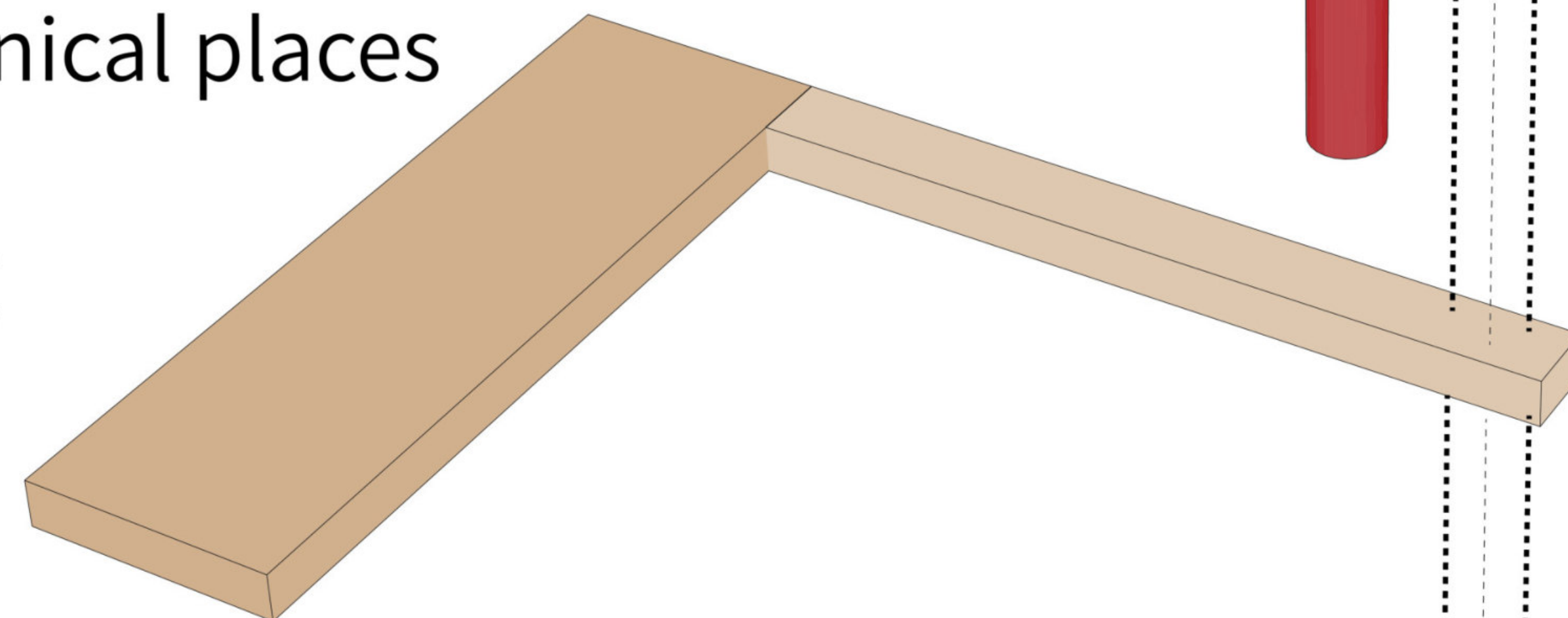

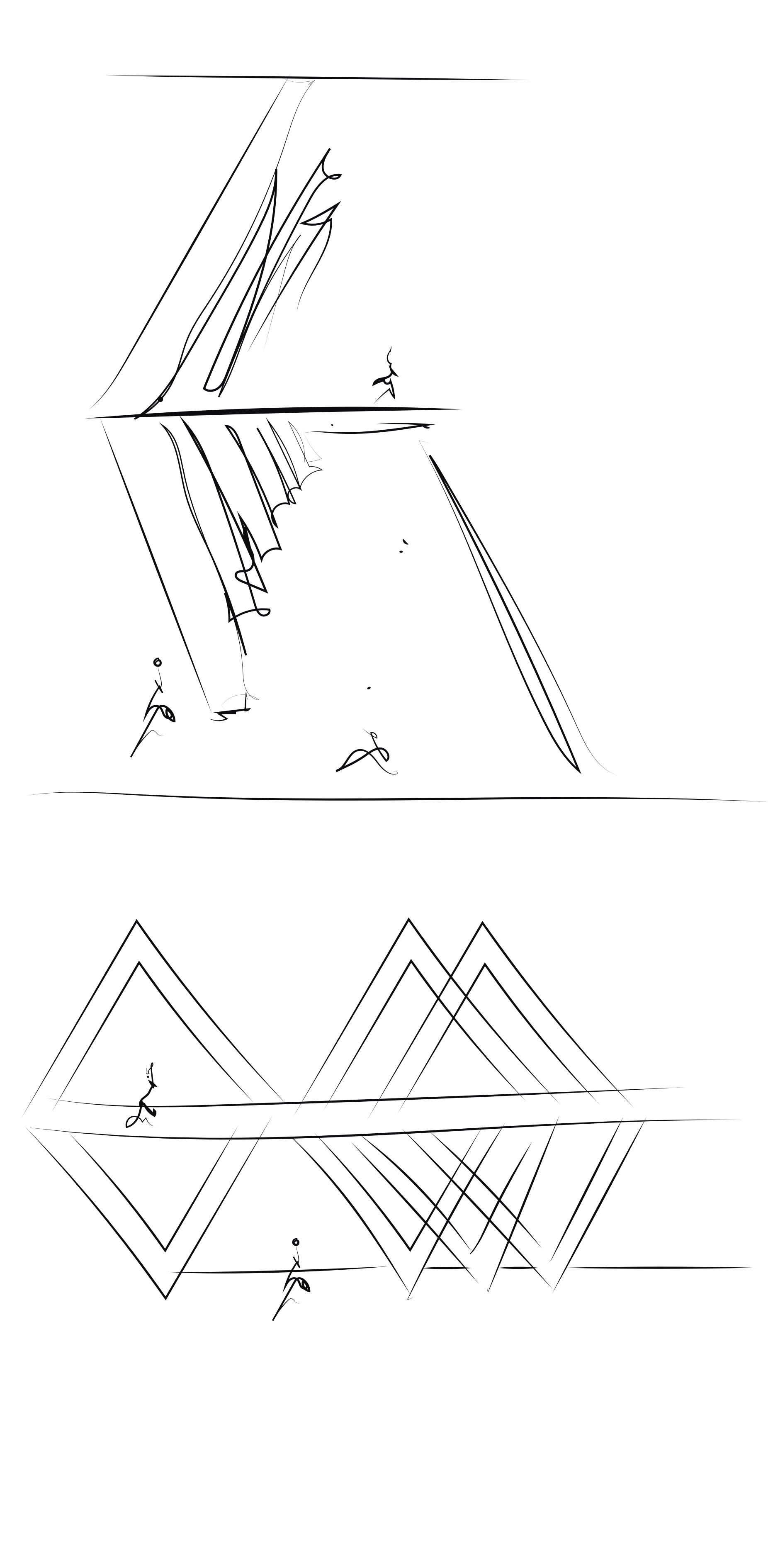

First prism

1:200

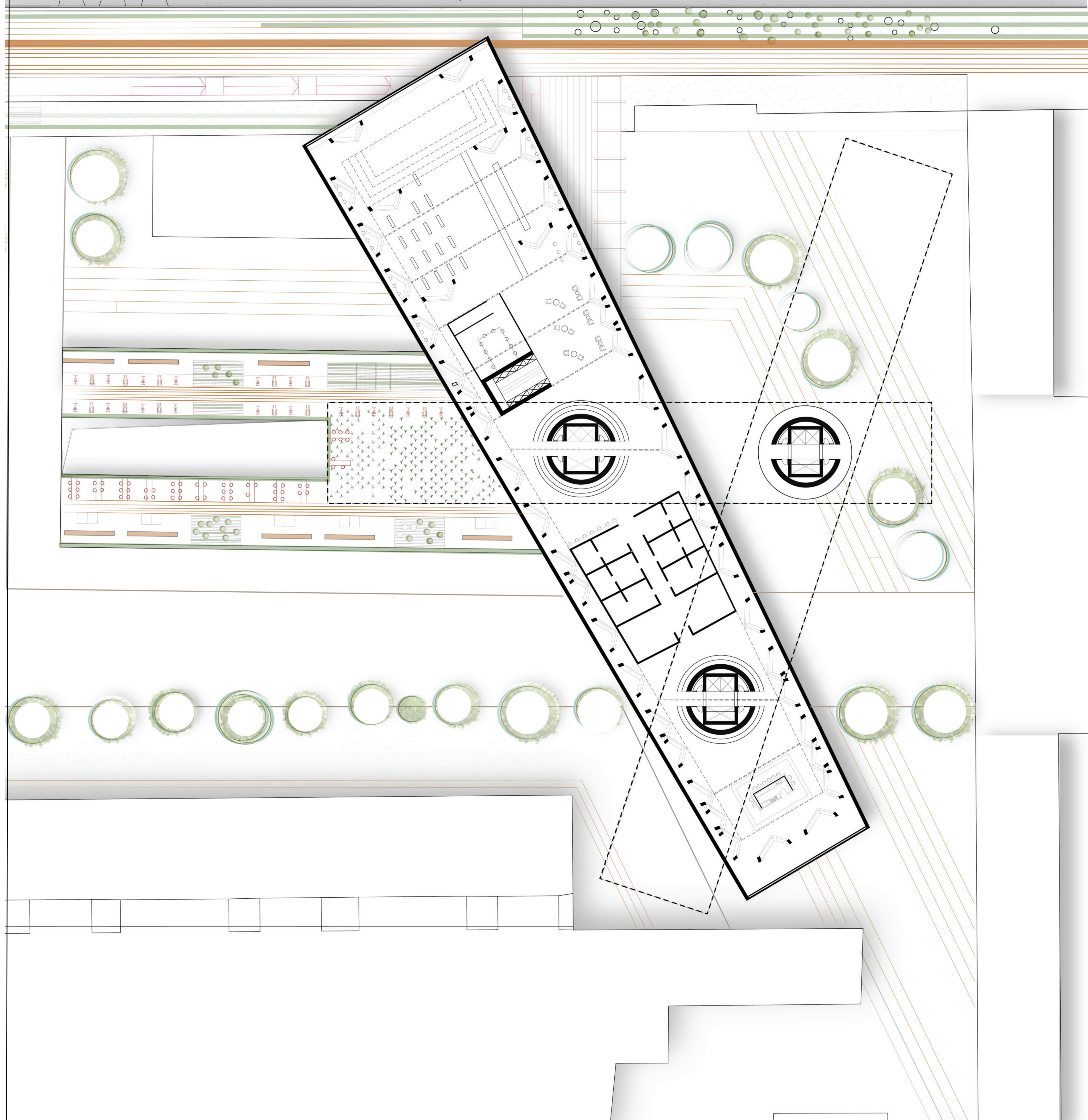
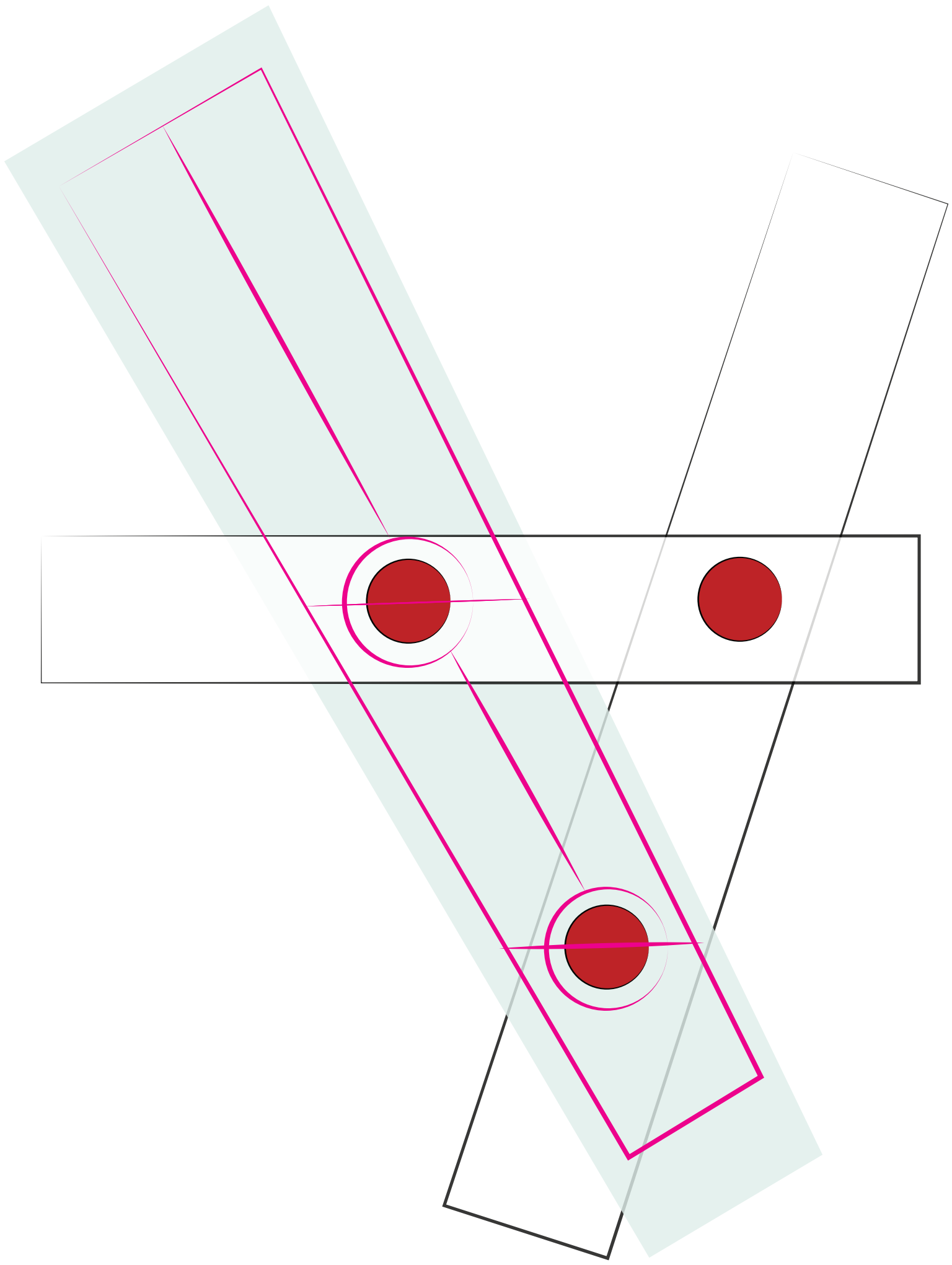

Roof

2

1

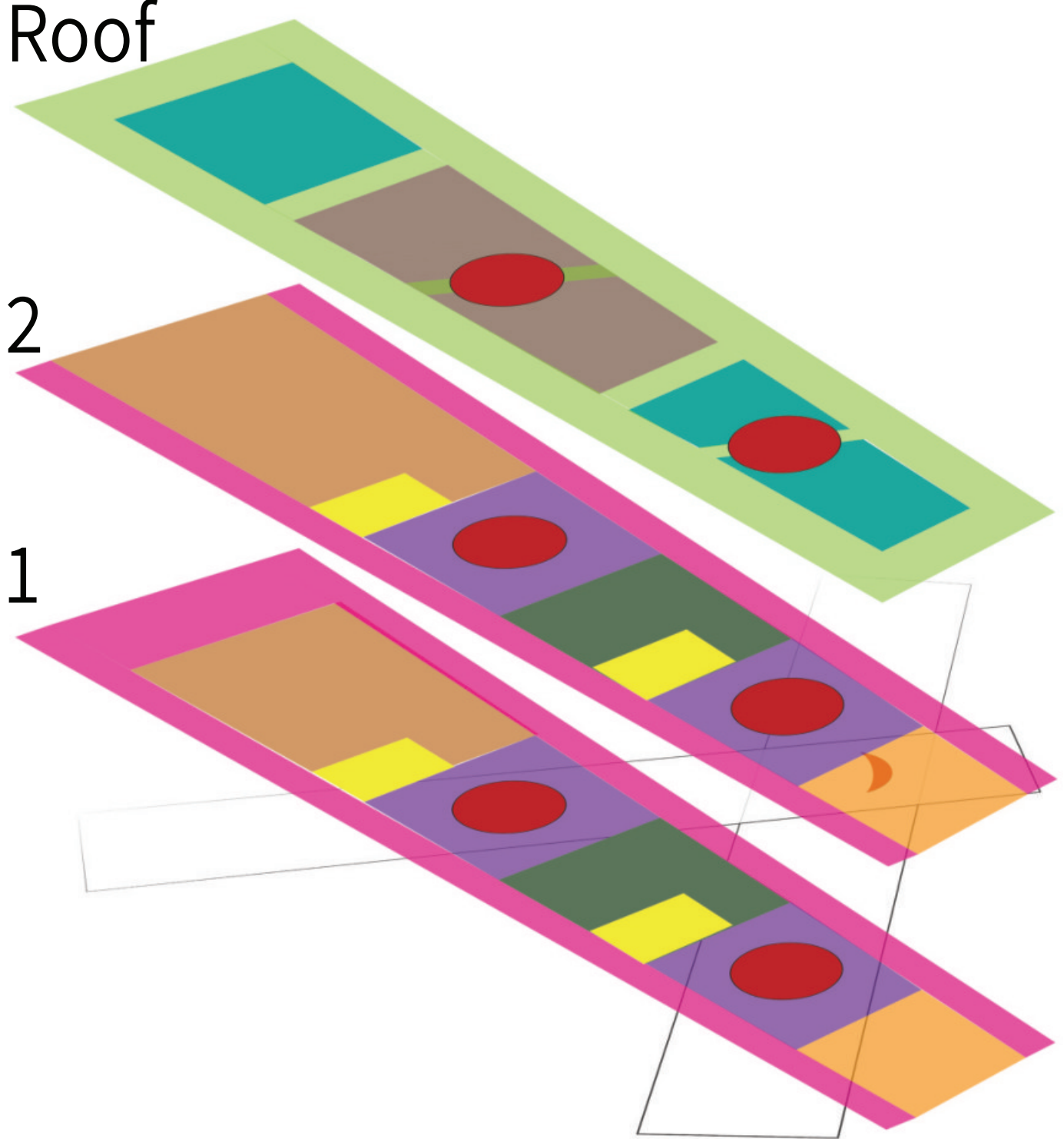

Roof
Garden

Meeting
area

Walking
Running
path

Restaurant
Cafeteria

Offices

Stairs
Elevators
Technical background

Toilet

Workspace
open classes

Workspace
observation



A-A Section

1:200

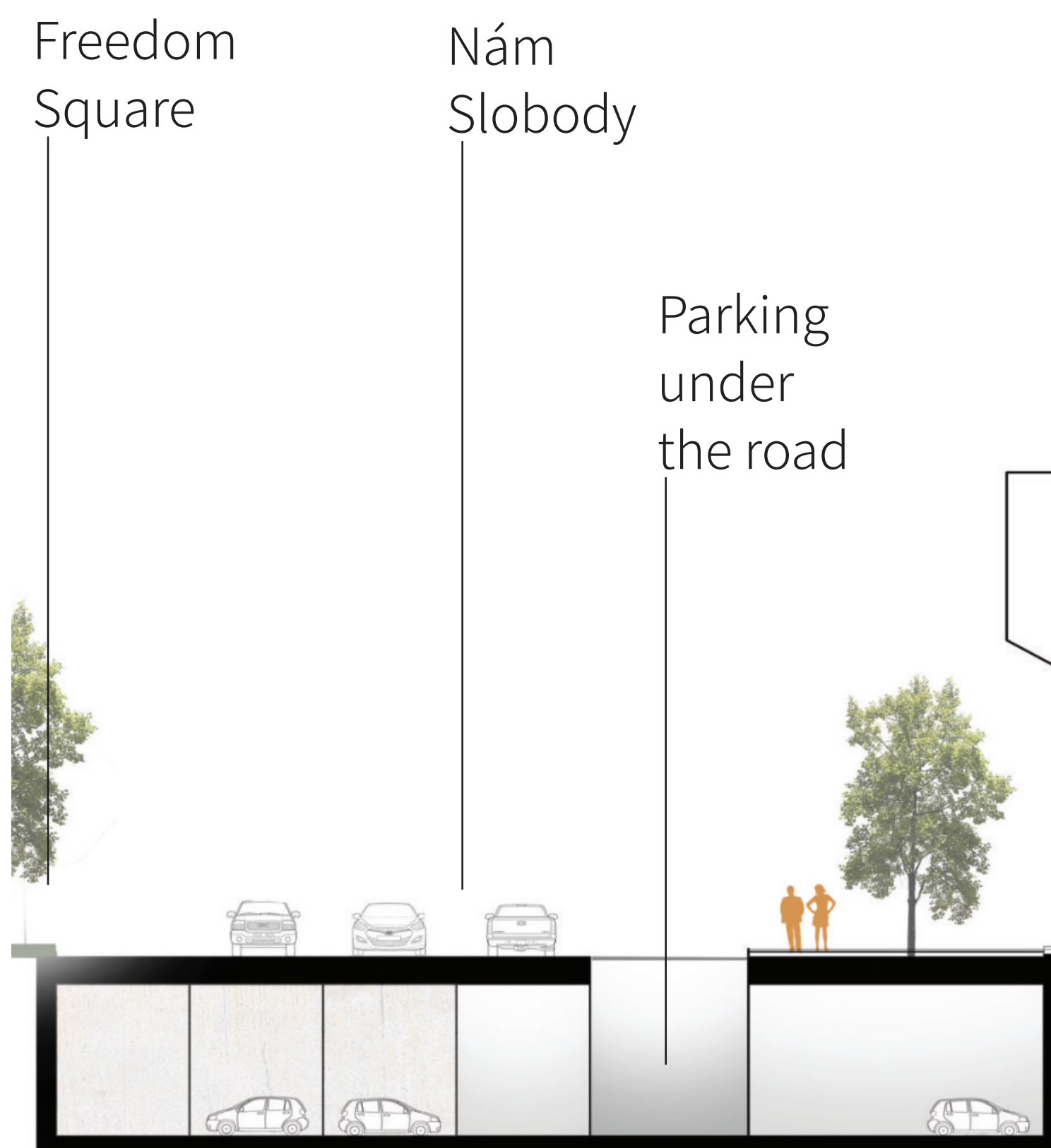
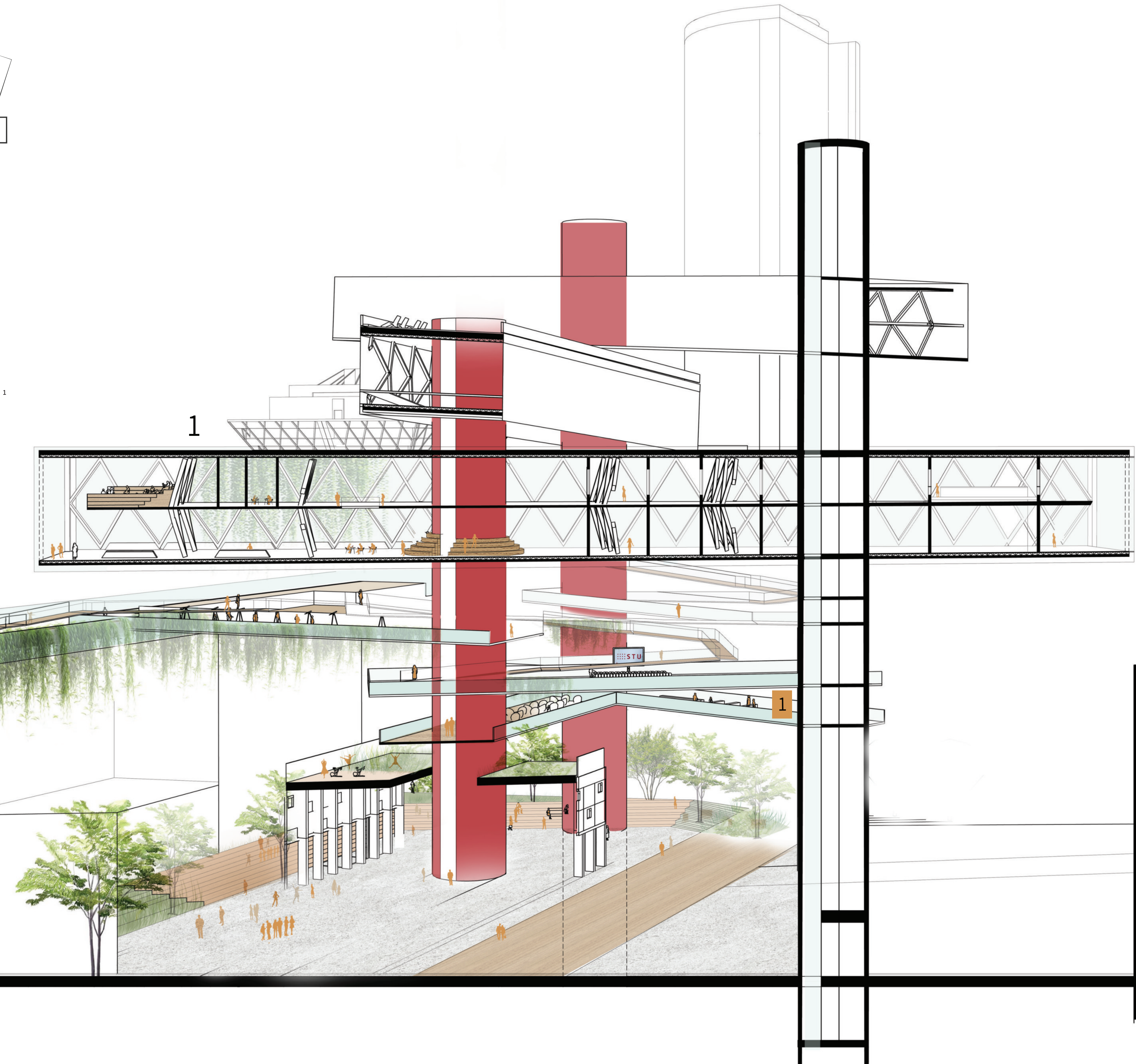
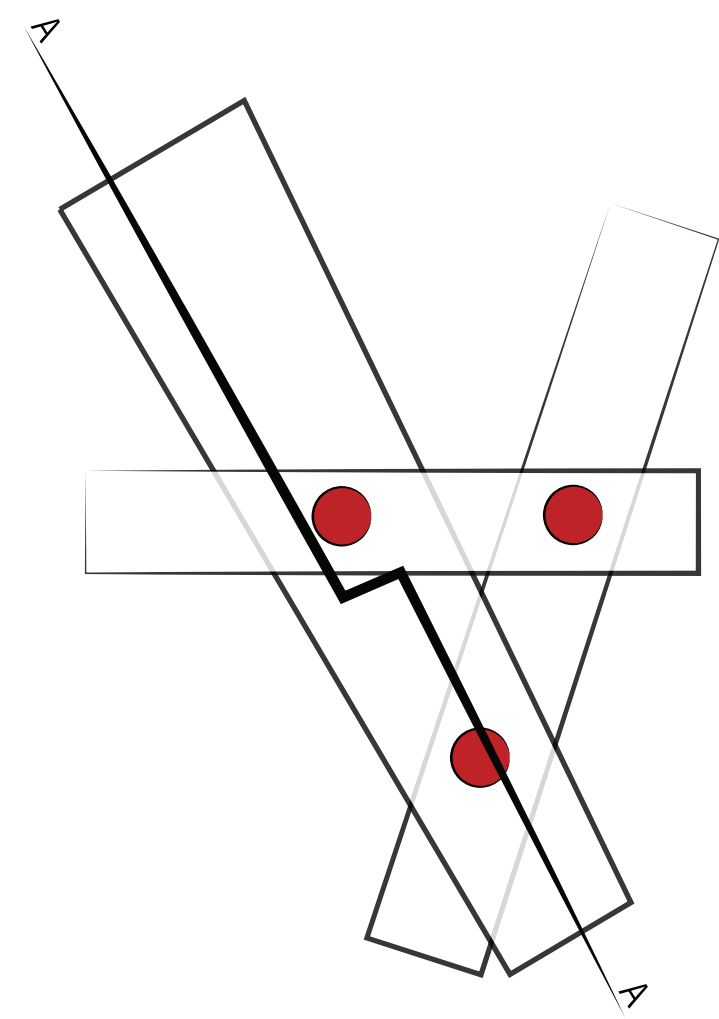



Second prism

1:200

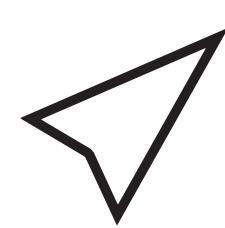
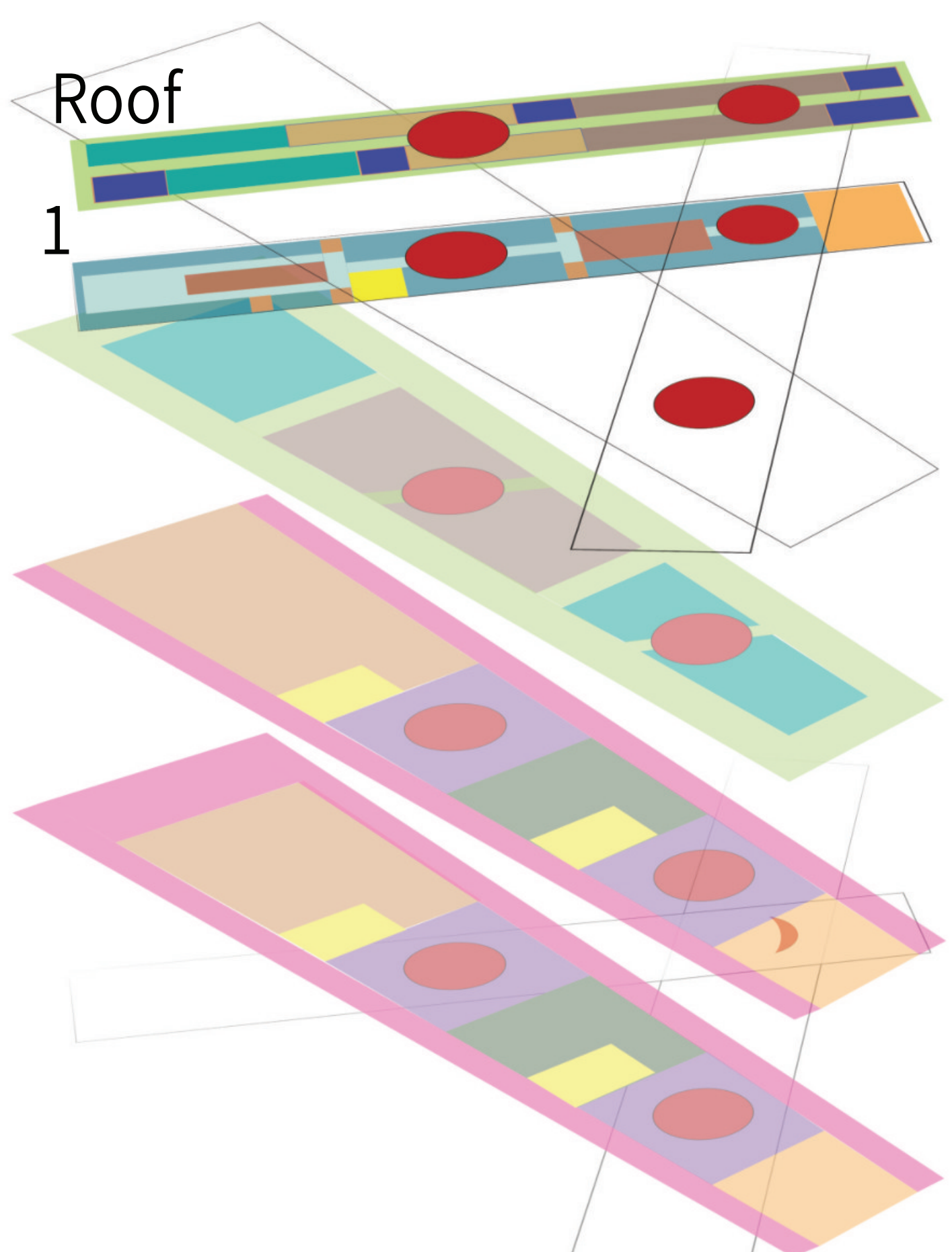
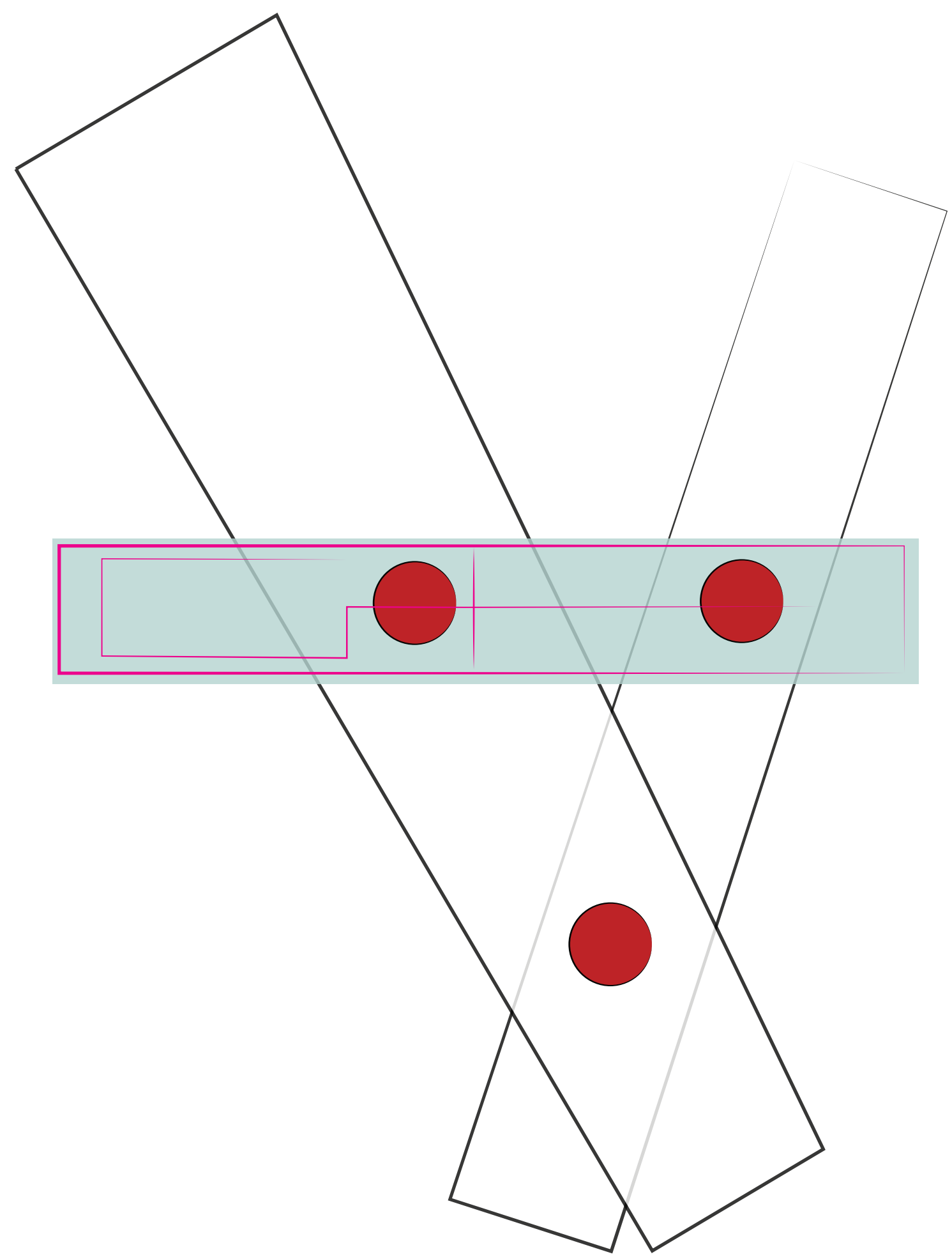
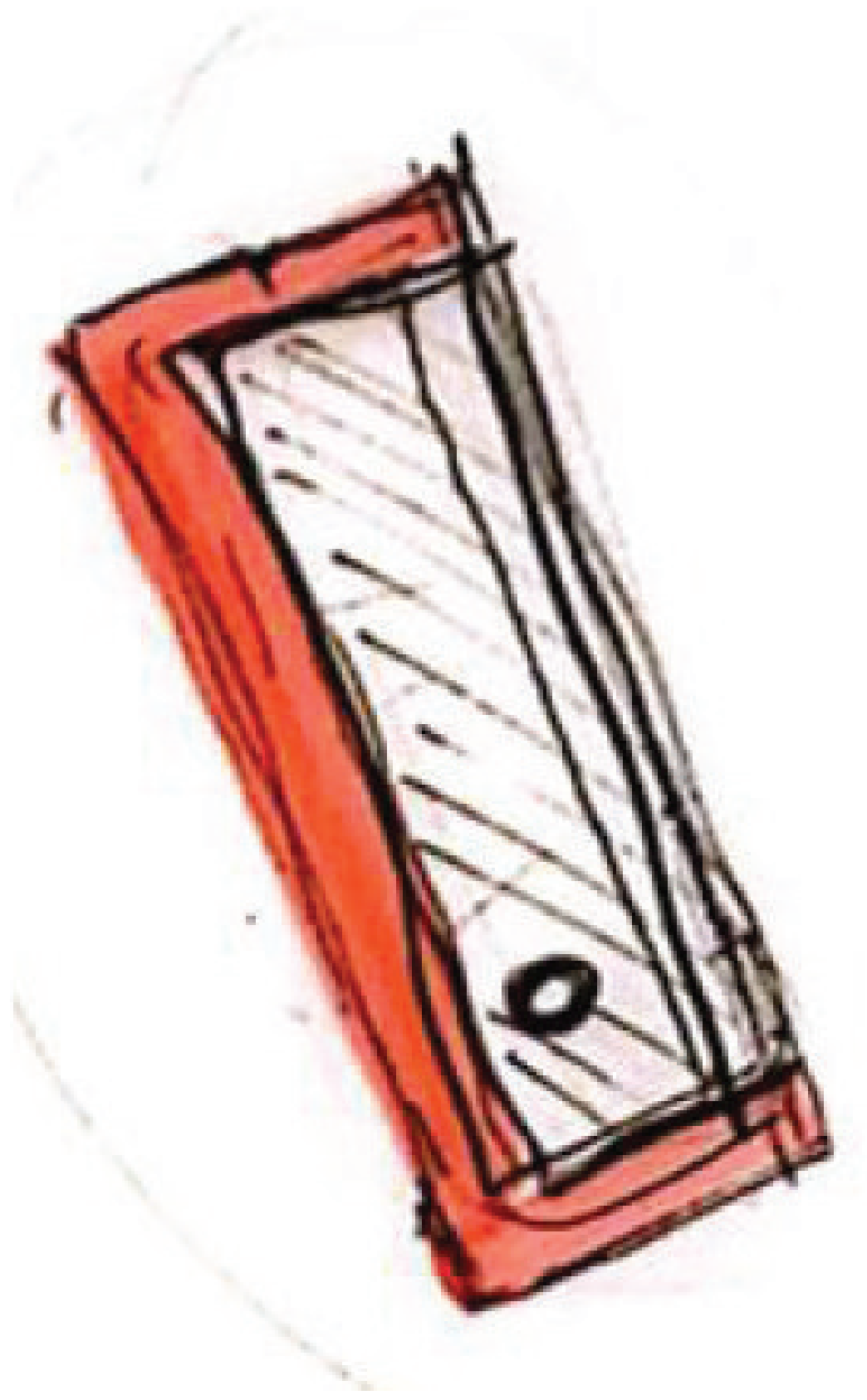
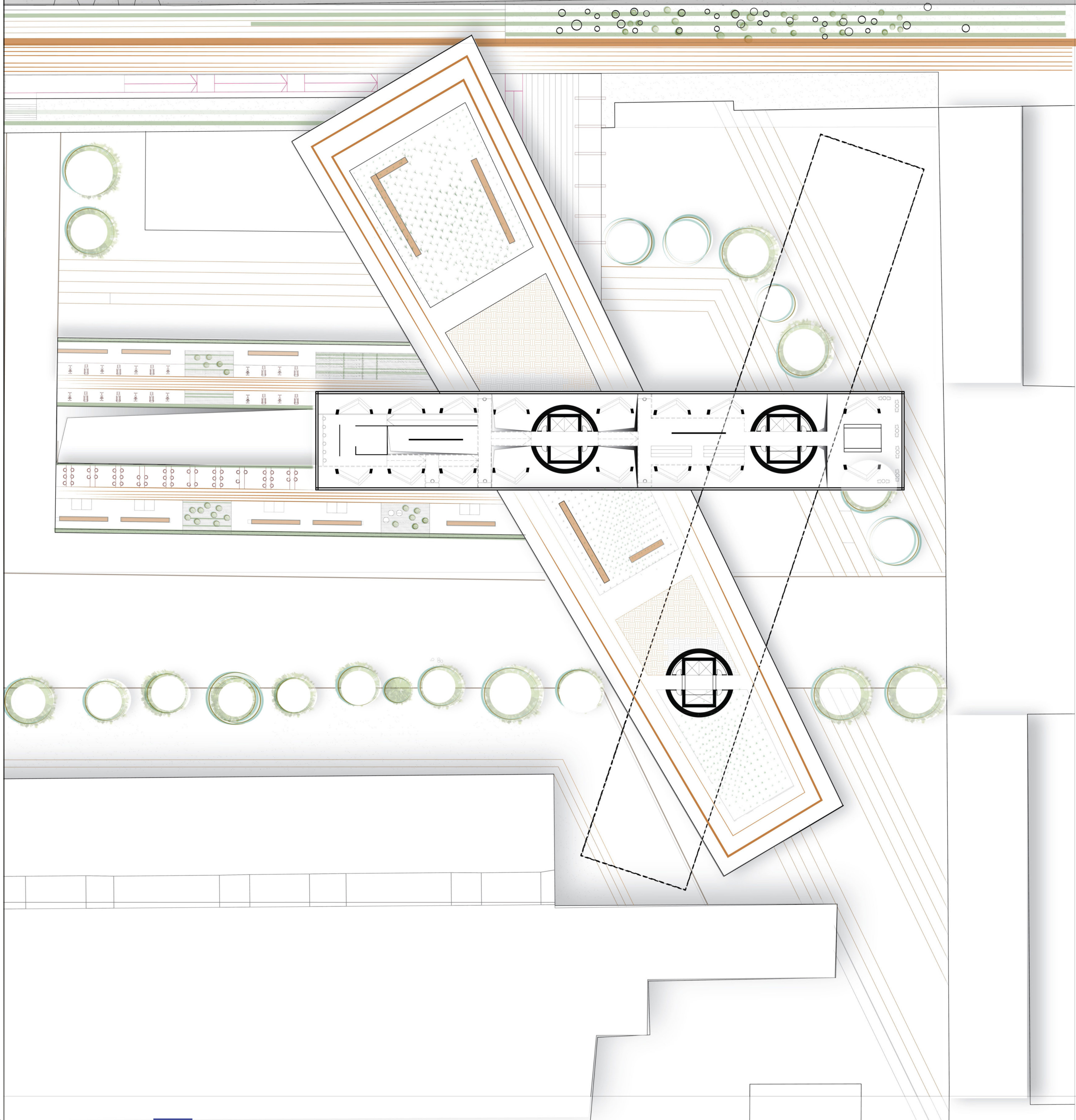

- Presentation
- intimate workplace
- Group meeting
- Media Library
- Technology exhibition
- Roof Garden
- Meeting area
- Walking Running path
- Restaurant Bar
- Stairs Elevators
- Toilet Technical background

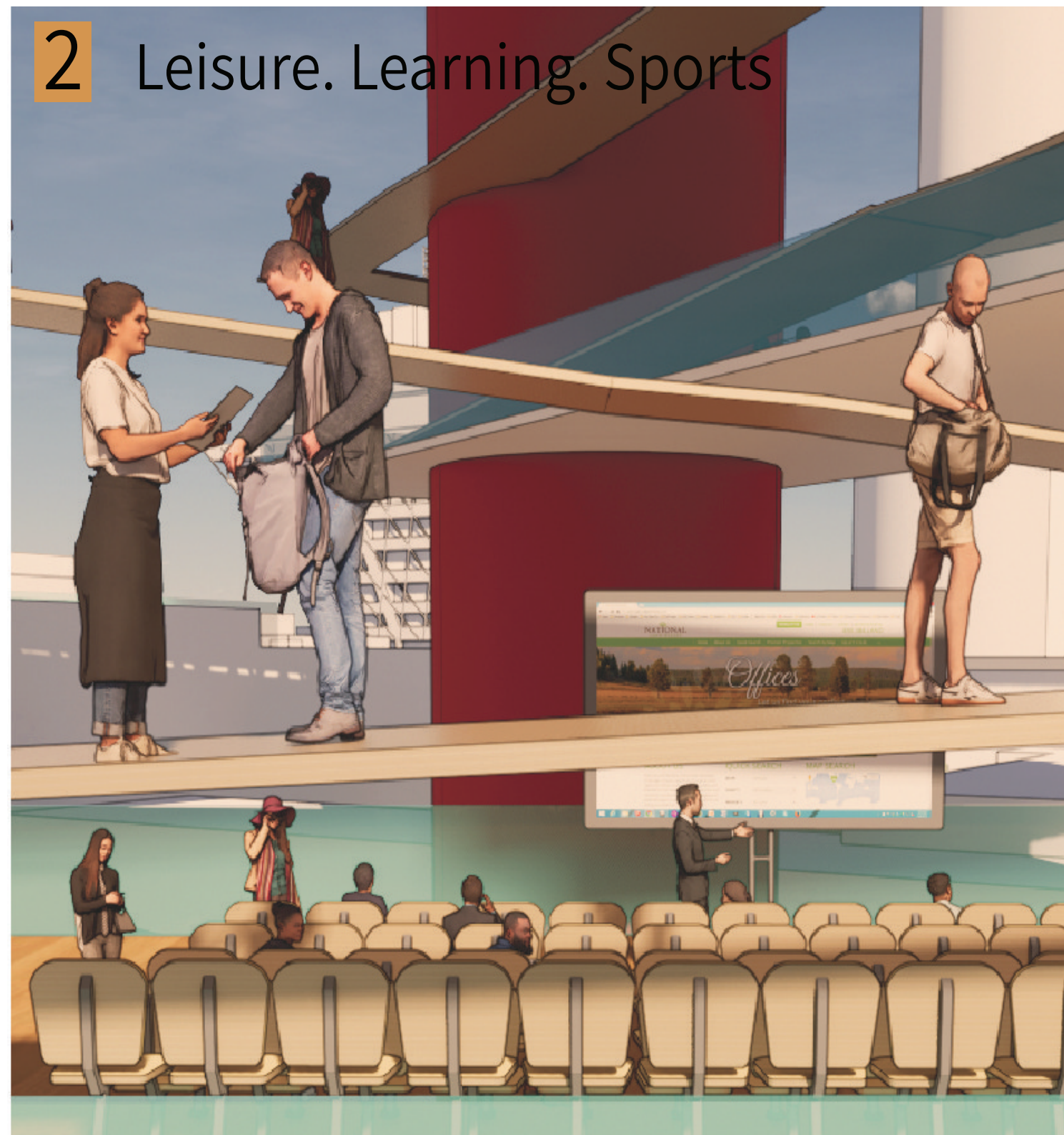

B-B Section

1:200

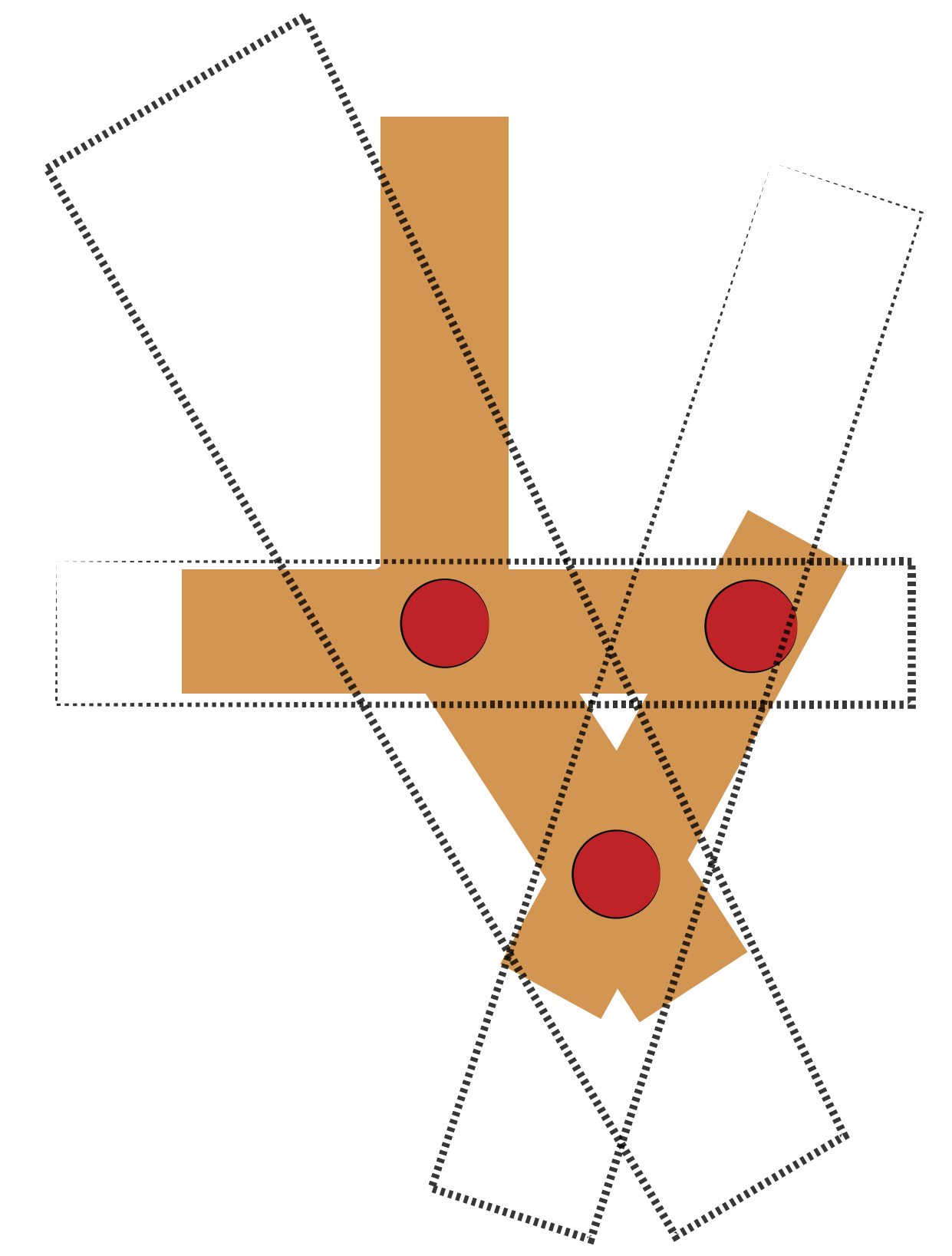
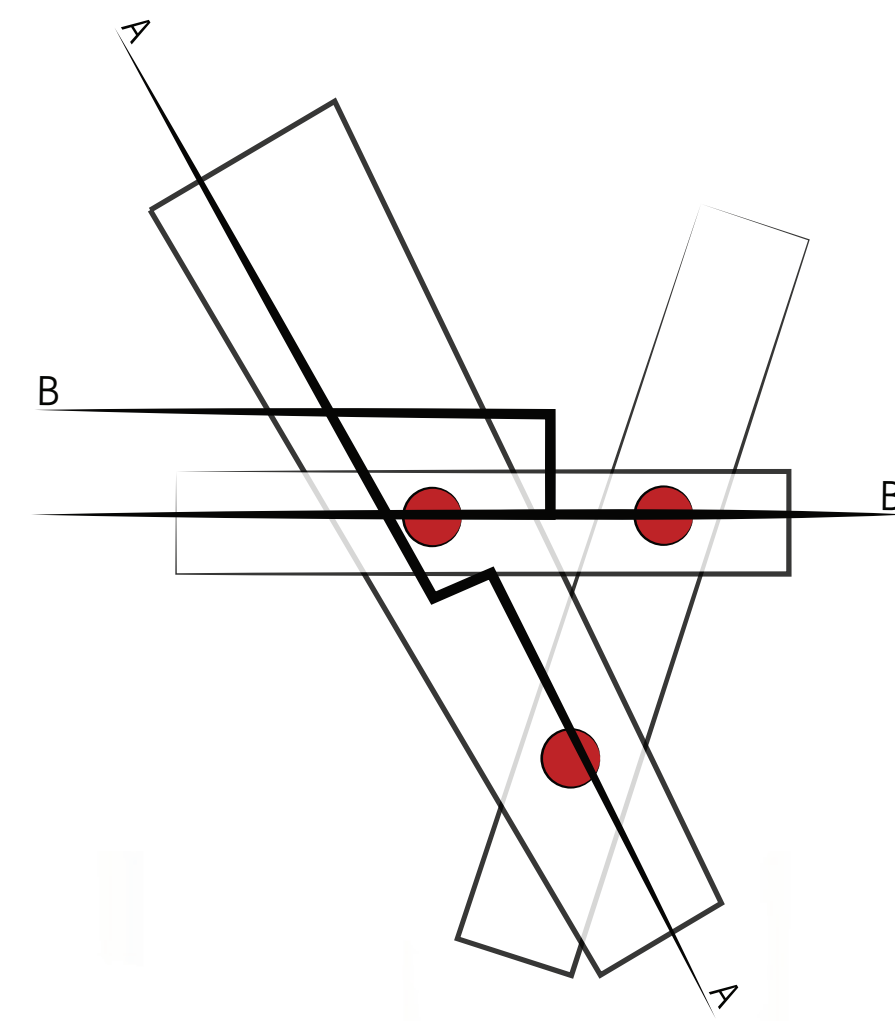

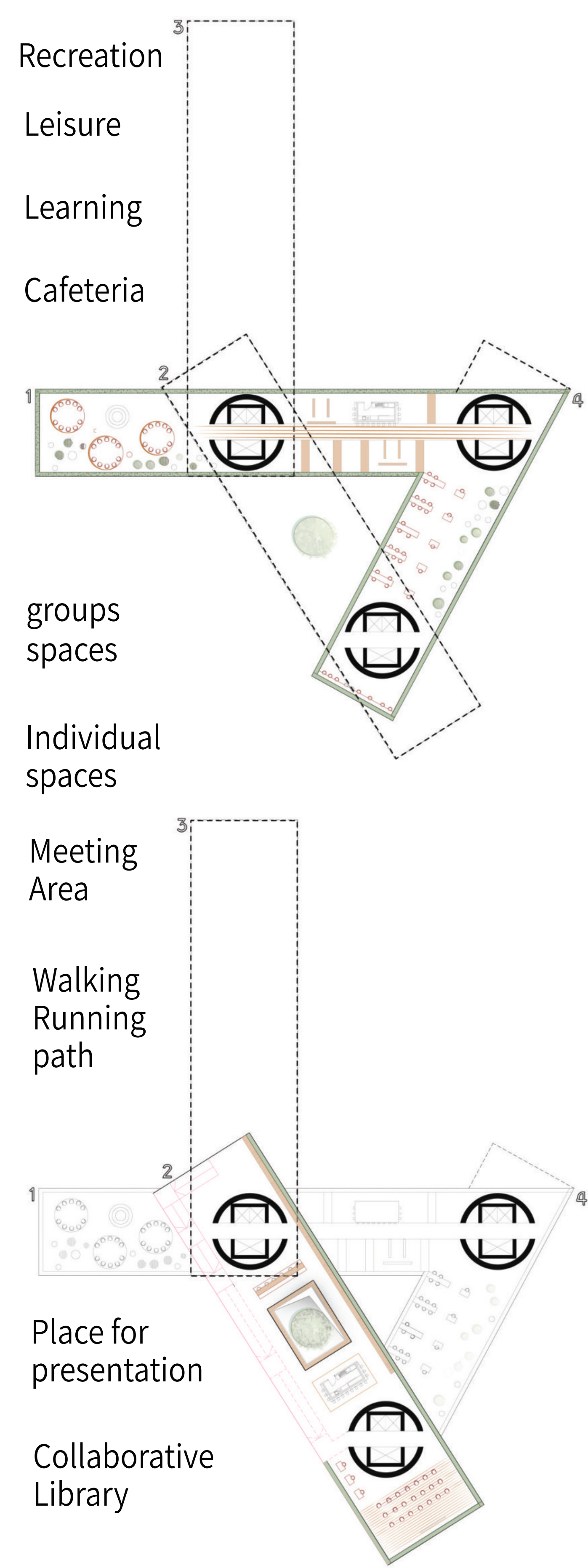

Third prism

1:200

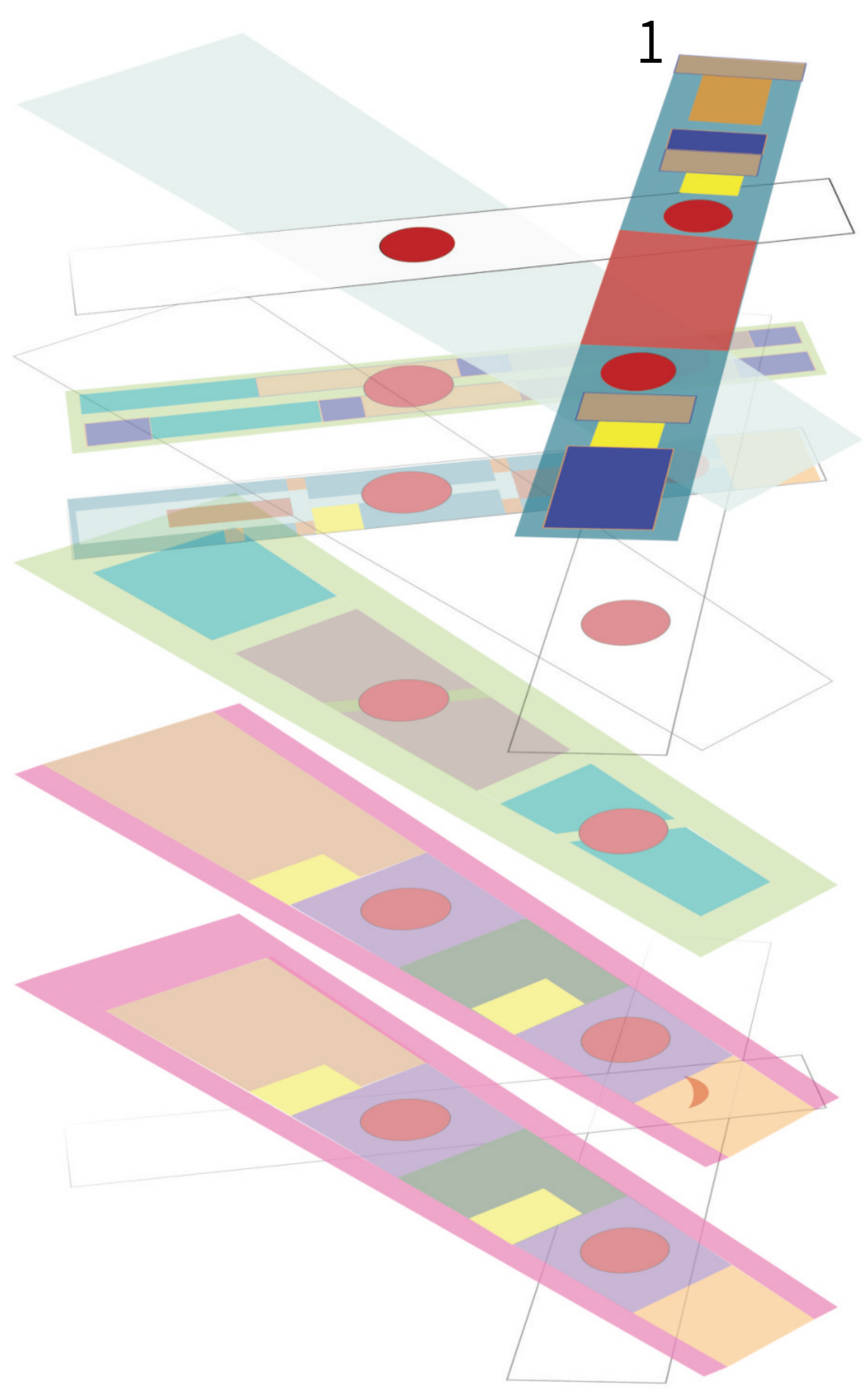
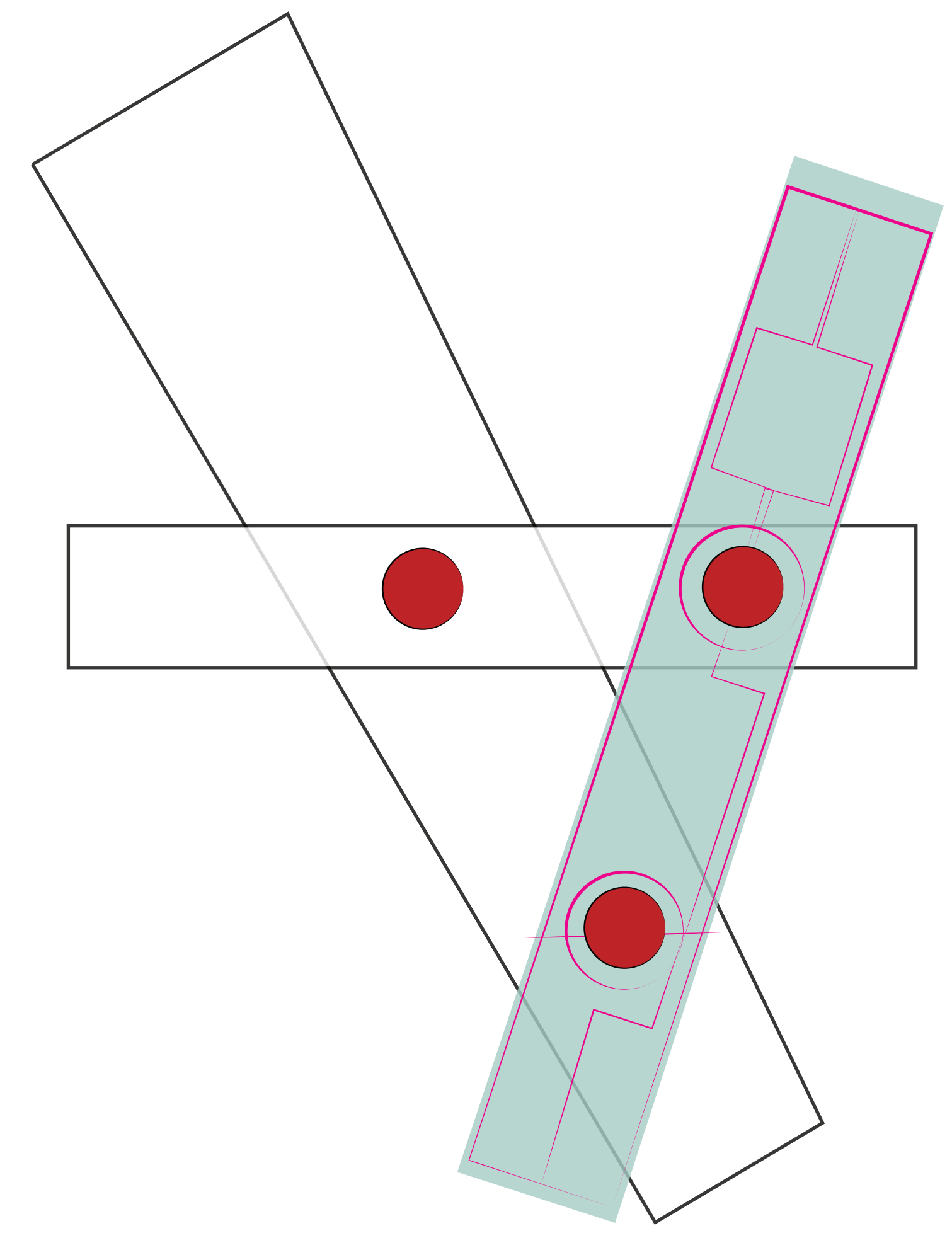
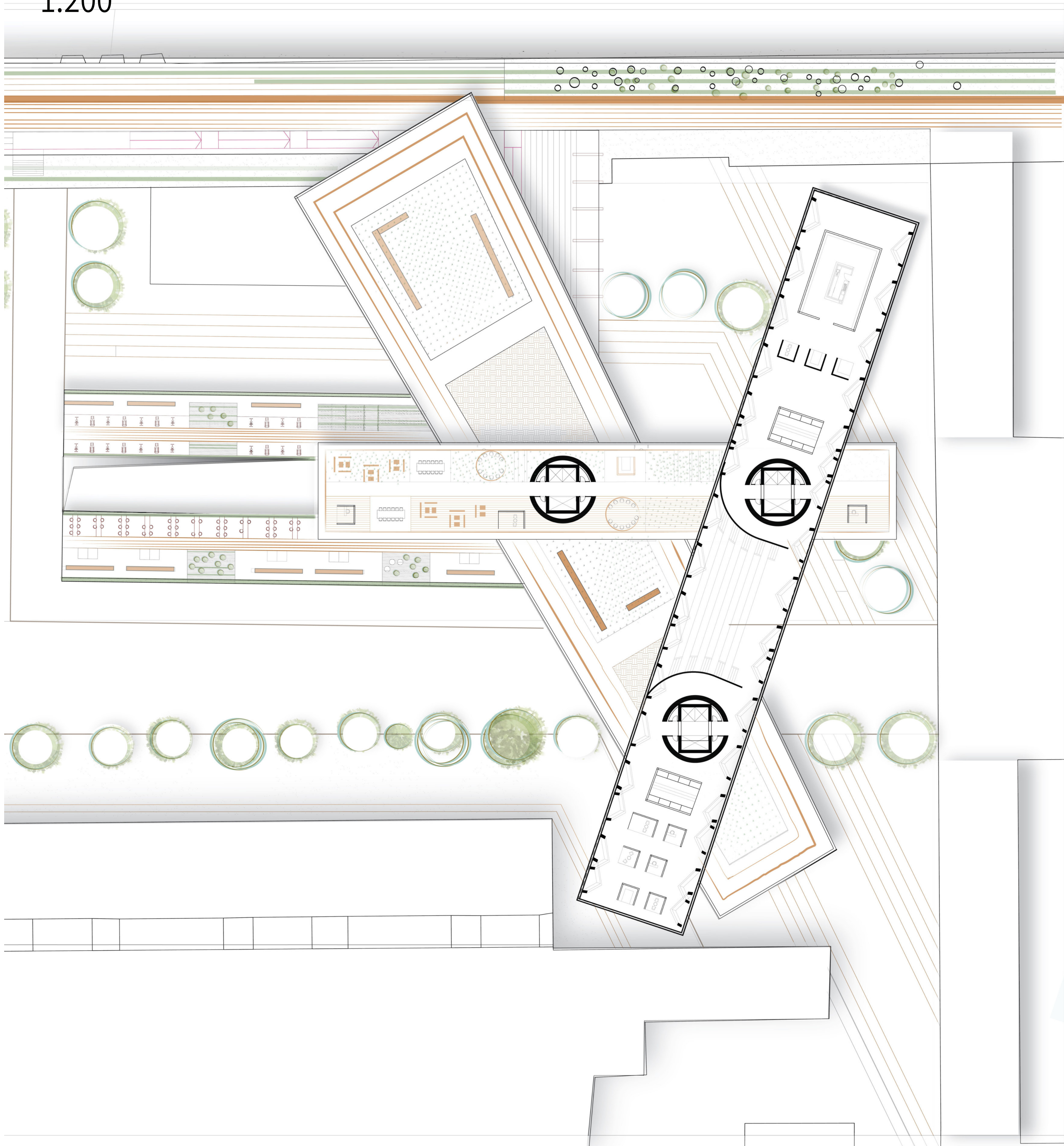

- Relaxion
- Restaurant Bar
- Sport Walking Running path
- Auditorium
- Intimate workplace
- Research space
- Media Library
- Restaurant Bar
- Stairs Elevators Technical background
- Toilet
- Workspace open classes

Leisure
Learning
sports

Construction scheme

- Concrete with Aluminium cladding
- Truss
- Glass facade with varying transparency
- Wooden surface and cable

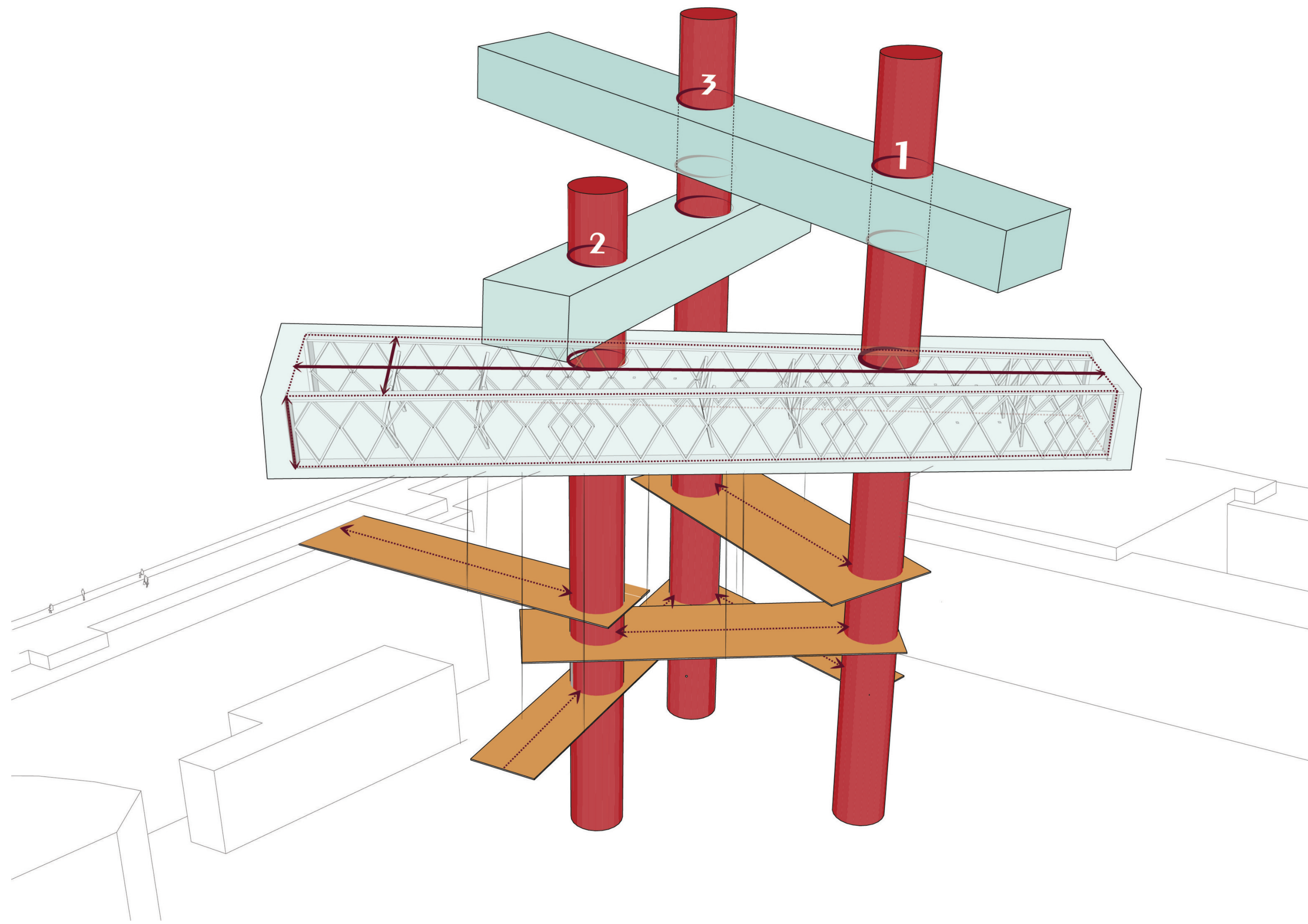
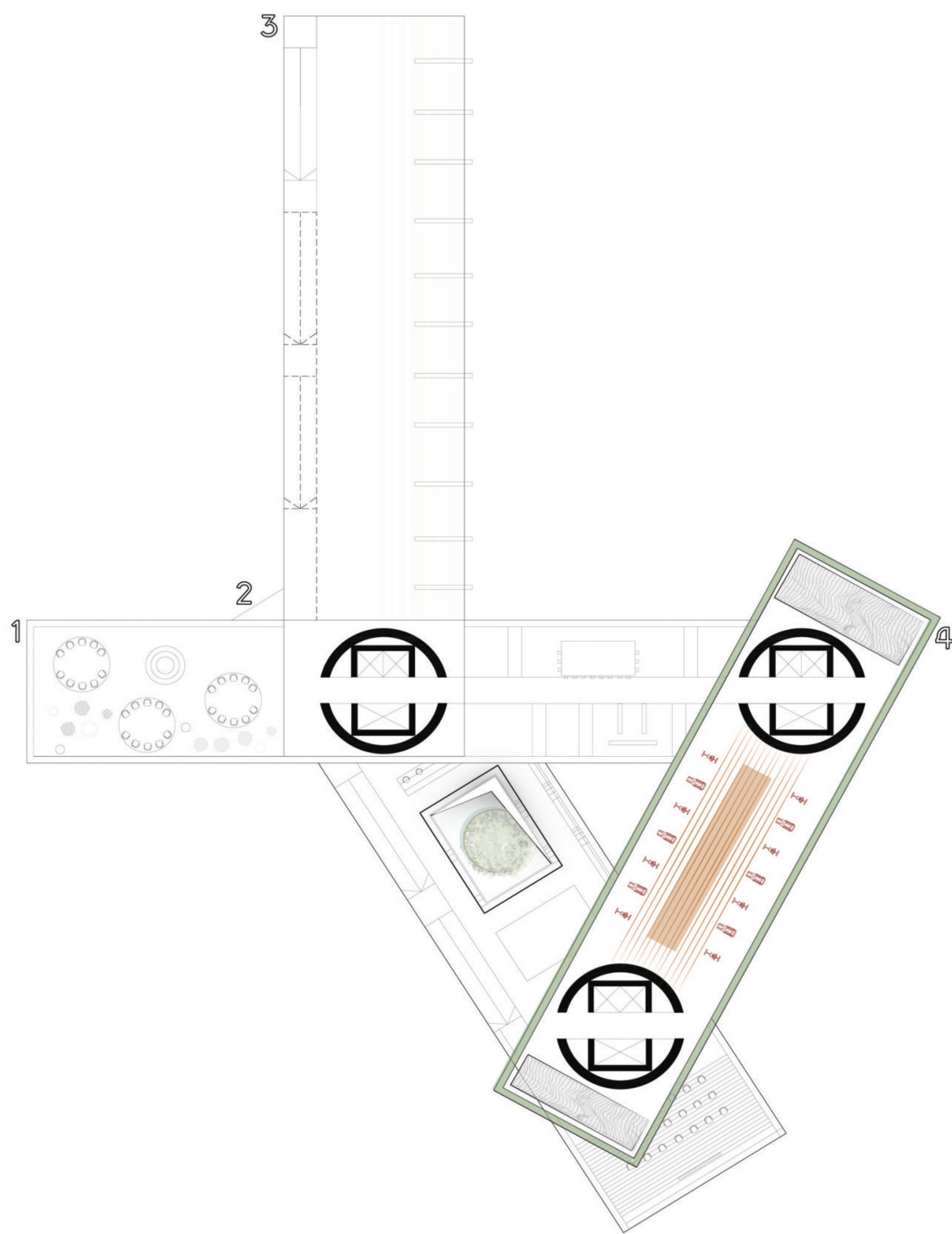



The dialectic between change and permanence produces a scale of situations that forms the basis for a union between the two. This scale contains the daily and festive encounters of the city and the academy, which is nourished by the local environment - the city and the global environment - the world. The absorption that takes place in the study space is processed and emits its actions into the world, thus seeking to reflect the dynamism, innovation and changes that take place where there is a minimal contact with the ground and a new interpretation is formed to the existing. The Project offers alternative space and passage, that invites 'entry' to stay for a short or long time, for leisure and learning. Through 3 prisms with variable transparency that grips 3 vertical bodies and horizontal leisure plains, an interior landscape - an urban campus is created. The panoramic view allows a sight of the different parts of the city, the mountain and the river. It also provides new perspectives on what is happening in the ground layer and the layers above it. At all hours of the day and night, the student, researcher and guest will find an accessible and available space where they can enjoy diverse meeting places to acquire knowledge, exchange ideas and have fun. The physical space gives passers-by an opportunity to experience the changes that takes place in the permanent space from the perception that "there is nothing permanent other than change" (Hercalitus).

Naama Binamo

