

# The Purgatory - Inhabit the Uninhabitable - 煉獄 - 住めない人に住む

## Aokigahara - 青木ヶ原

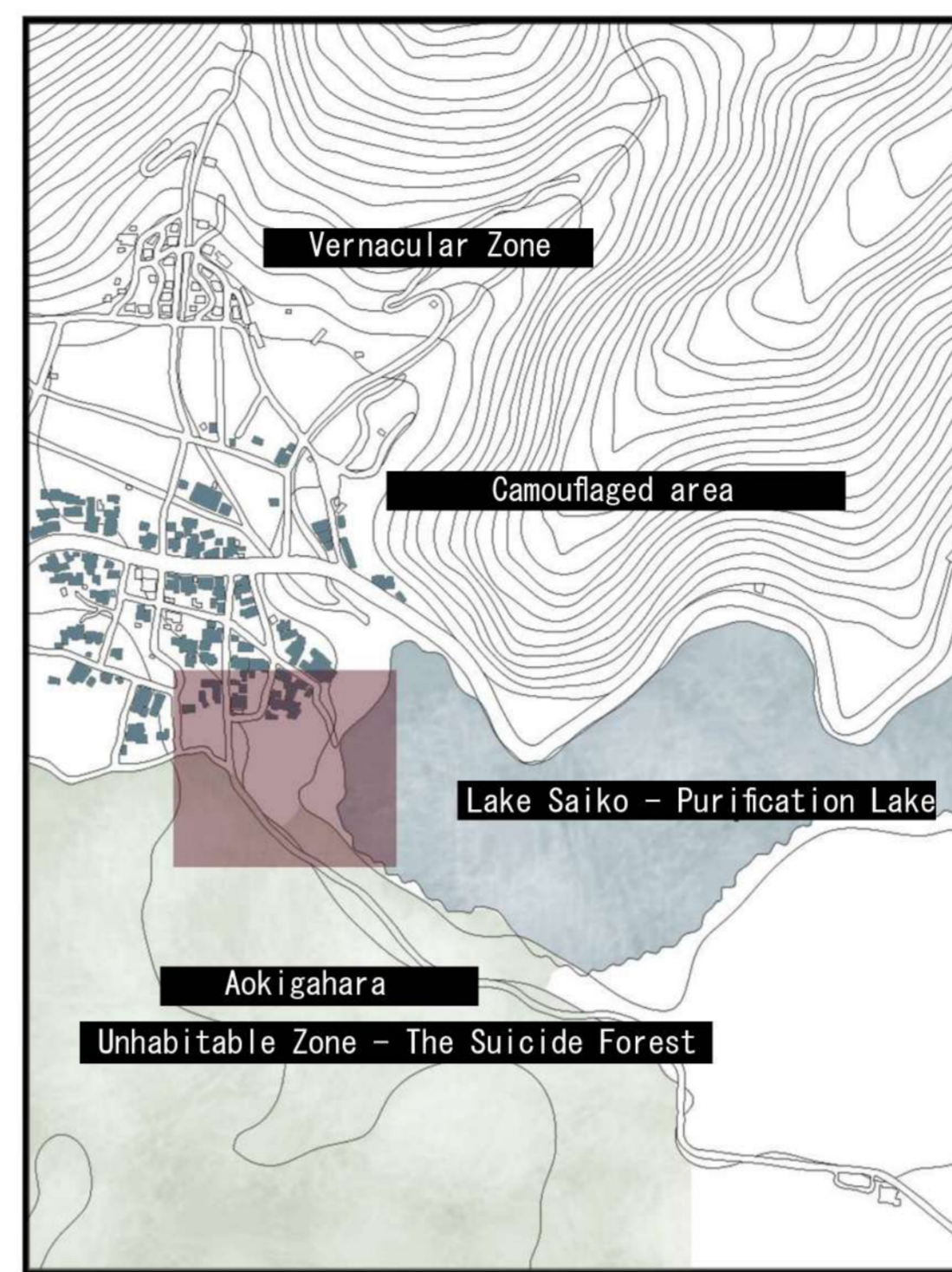

Site photos - 写真のウェブサイト

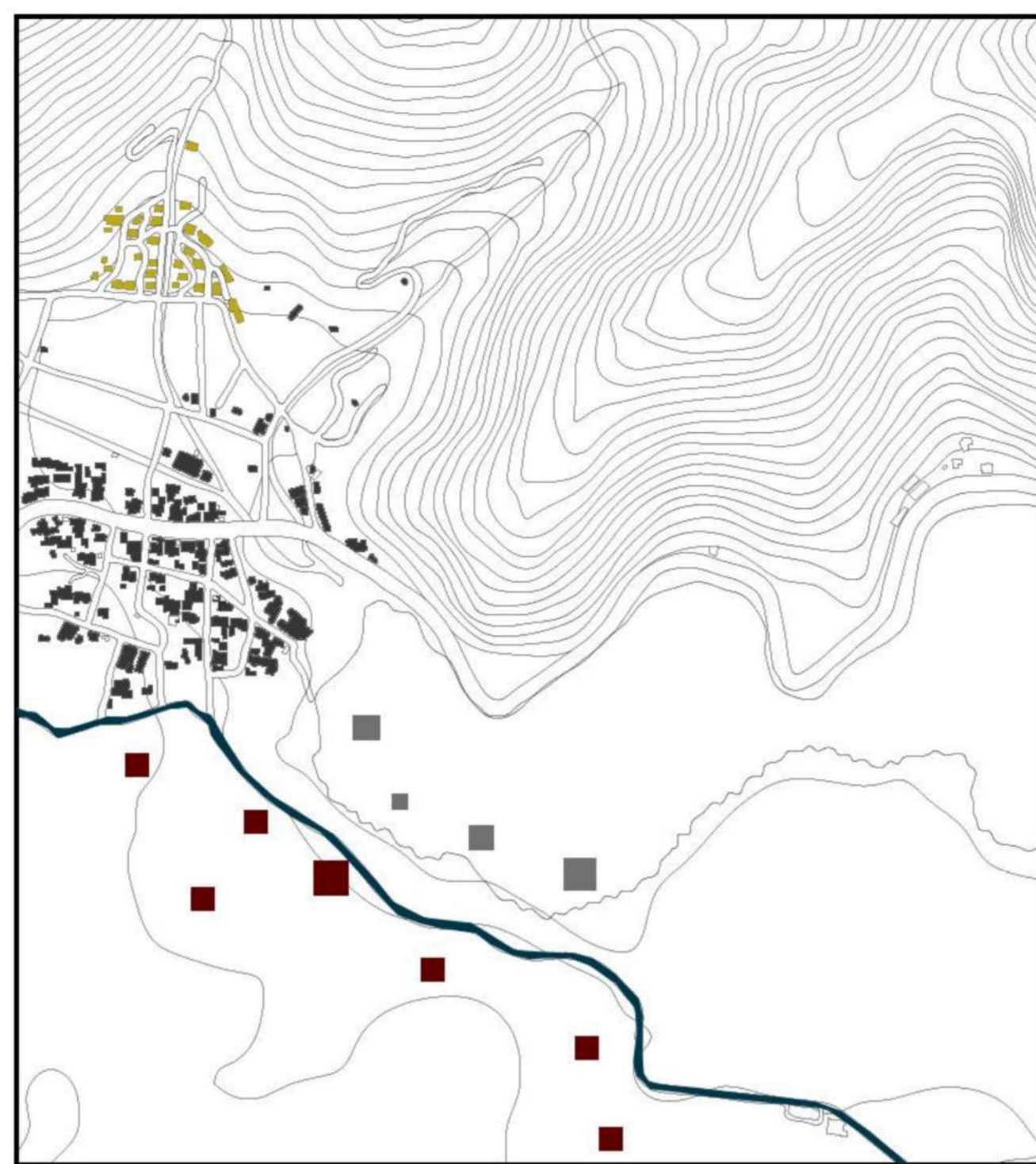
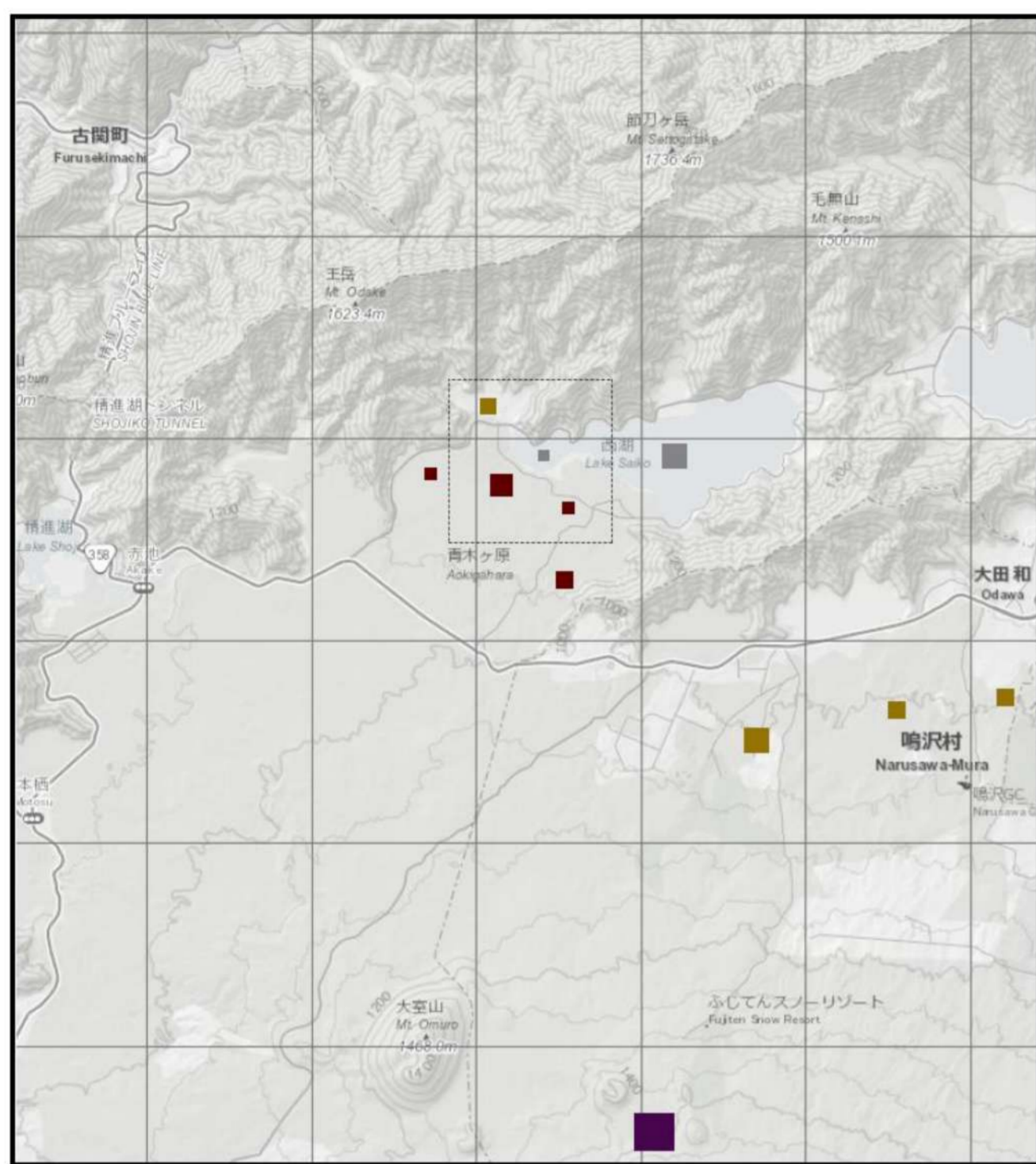

■ Mount Fuji ■ Villages ■ Lake Saikonishi ■ Aokigahara ■ Iyashi-no-Sato Nenba- Vernacular ■ Saikonishi ■ Road ■ Intervention Zone - The Trinity

Aokigahara the suicide forest

## The concept - コンセプト

### Earth Modules - アースモジュール

Traditional Japanese House - Minka Houses

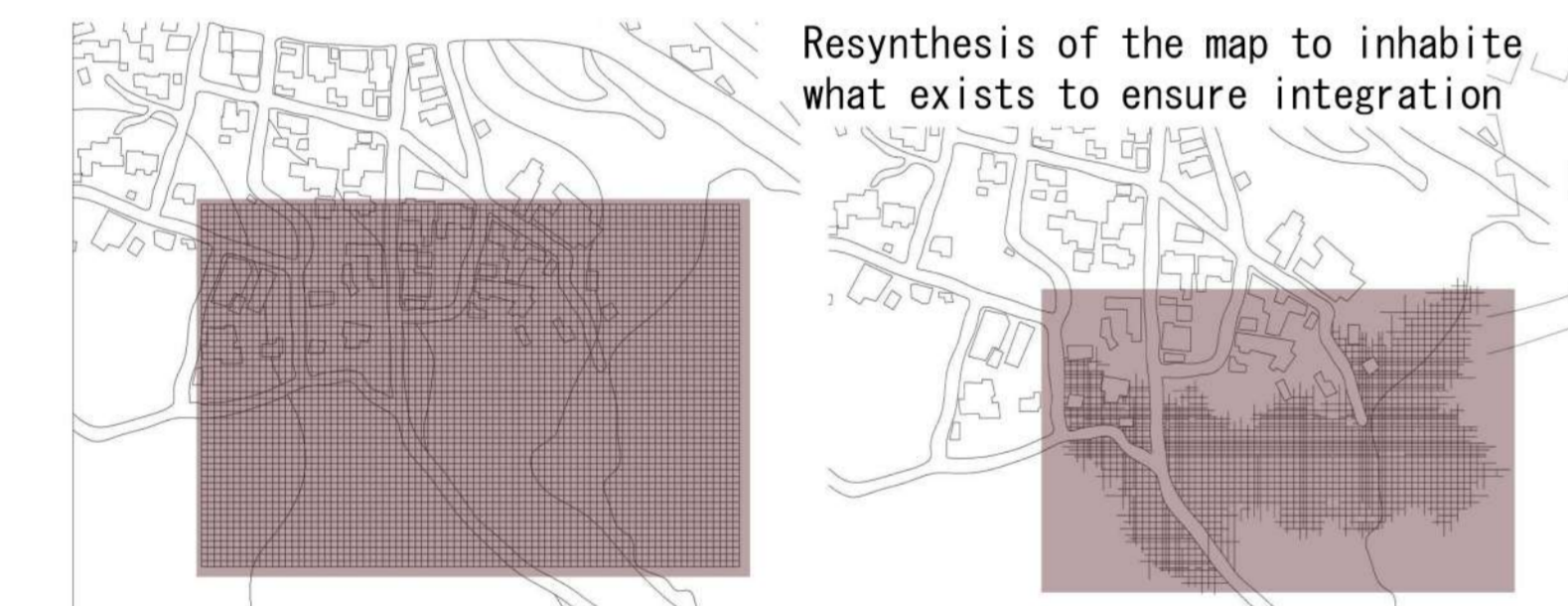

Resynthesis of the map to inhabit what exists to ensure integration

The concept of connecting the three zones by a web according to the Tatami law A 3x3 square, starting with the existing matter reaching the Lake's transparency

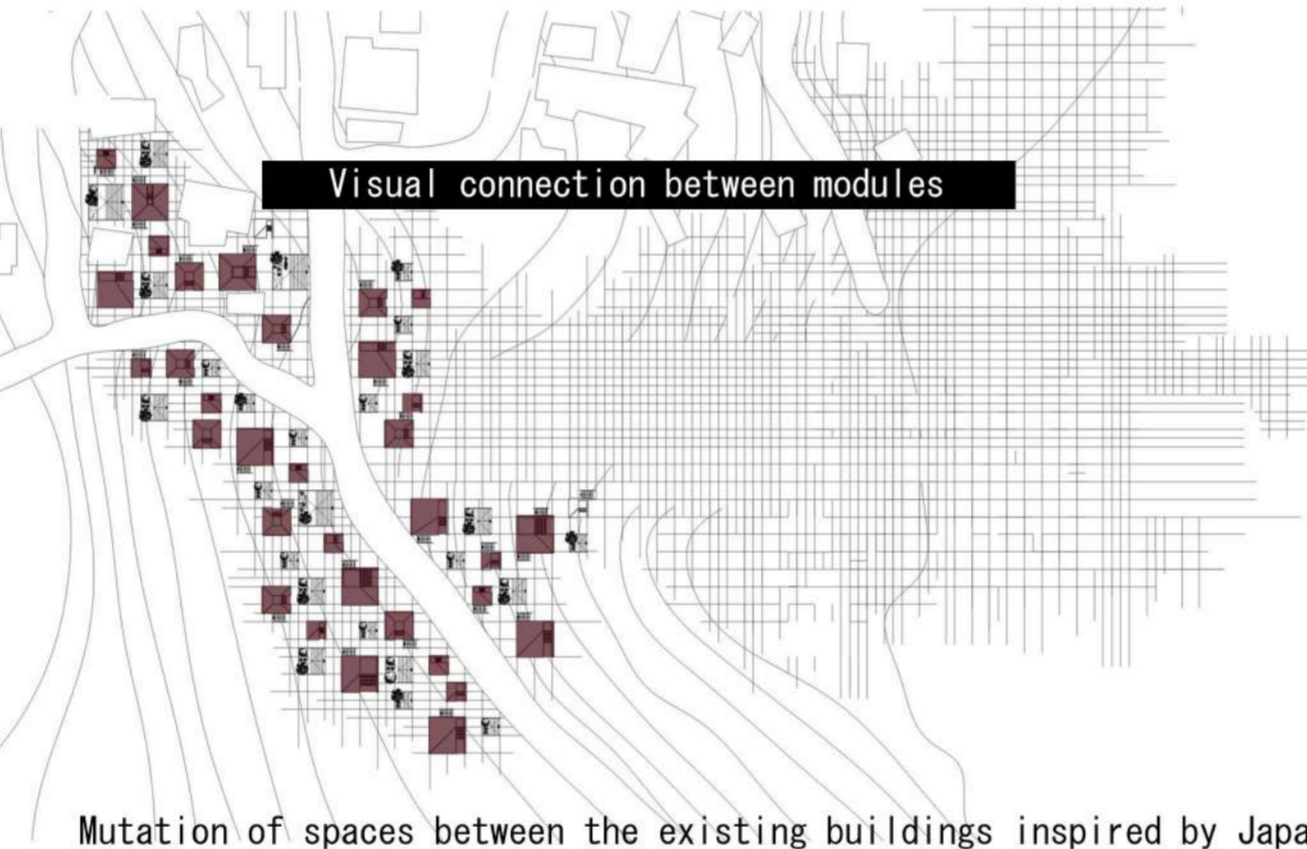

Visual connection between modules

Mutation of spaces between the existing buildings inspired by Japanese typology

Creation of Voids - Japanese micro-gardens

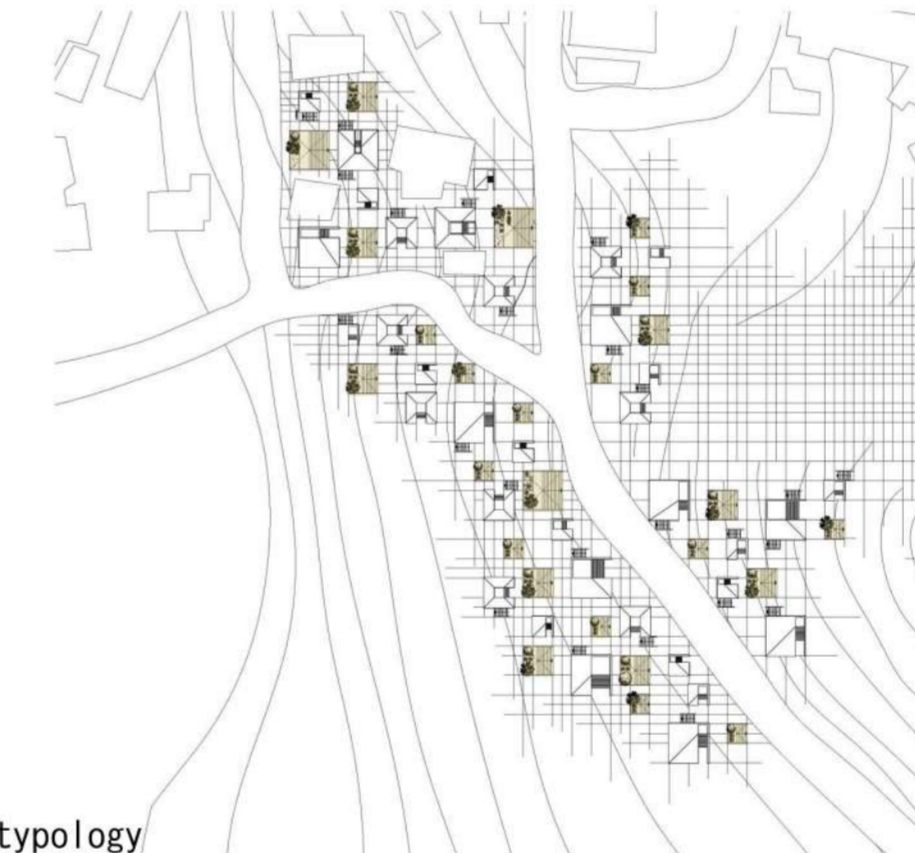

MODULES - RESPECTING THE TATAMI LAW

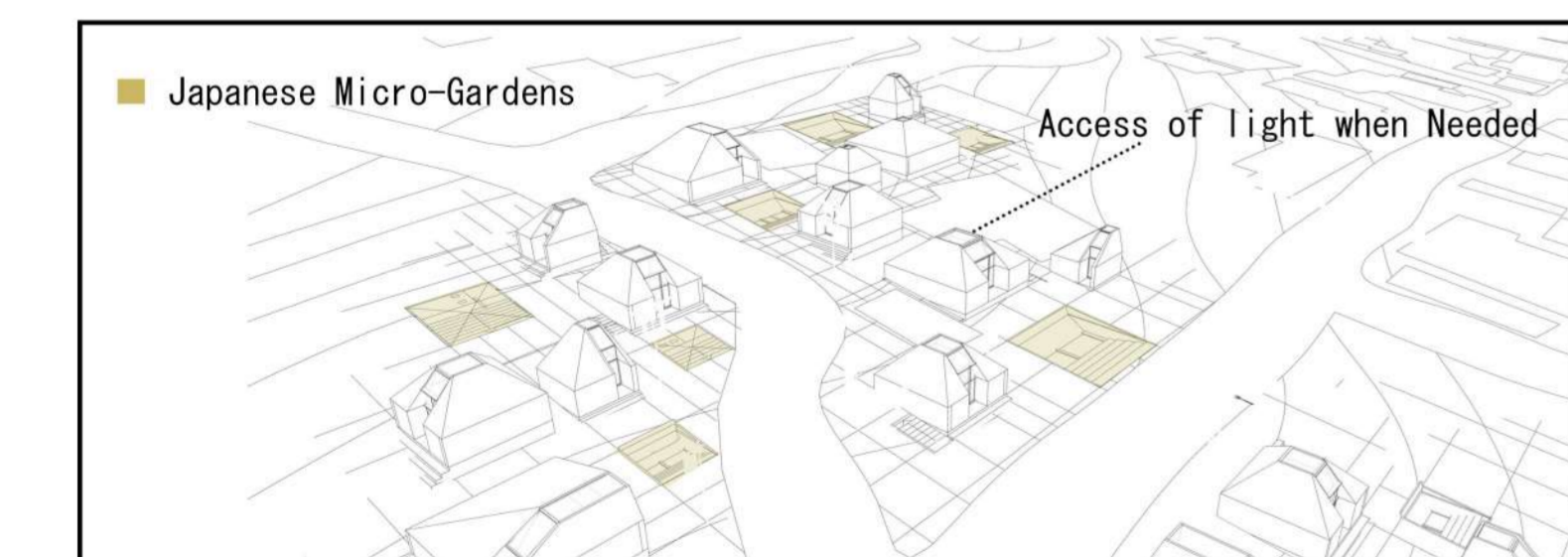
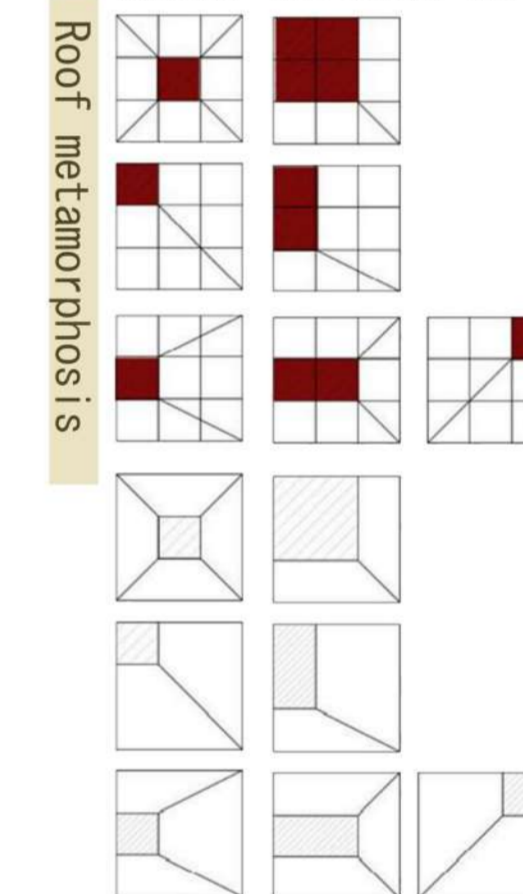

## Therapy - 治療

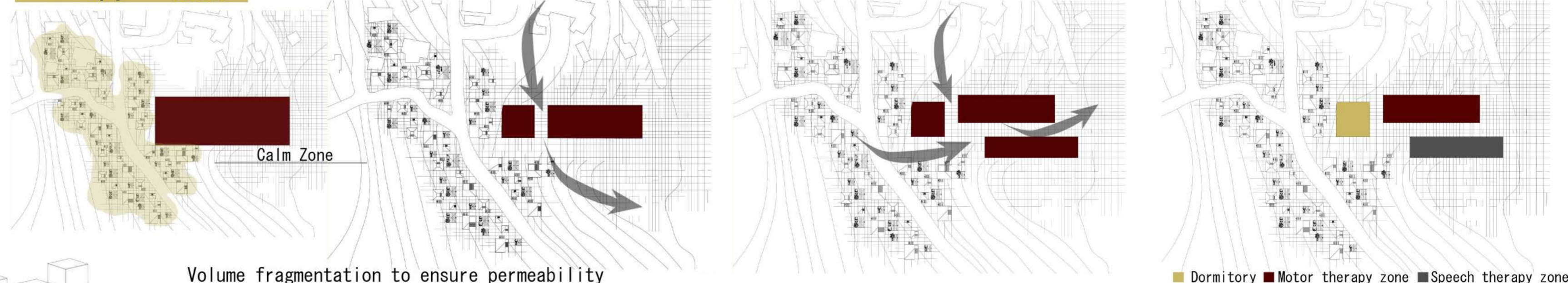

Volume fragmentation to ensure permeability

■ Dormitory ■ Motor therapy zone ■ Speech therapy zone

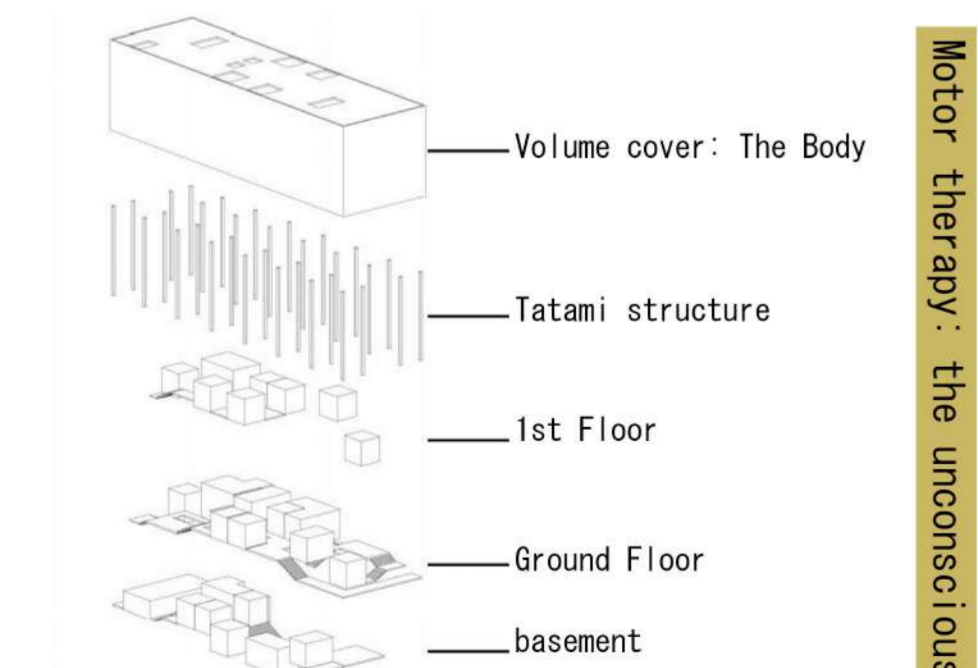

Motor therapy: the unconscious

## Art - アート

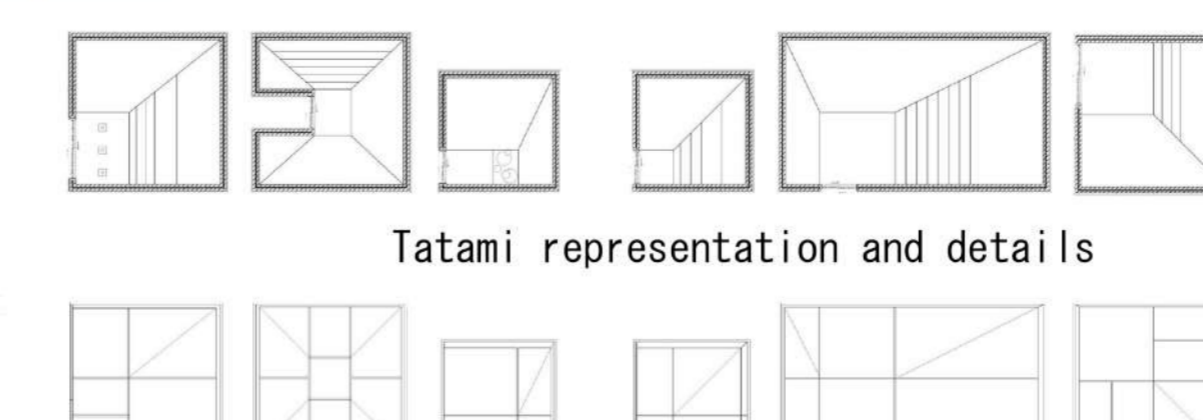

Tatami representation and details

Six modules of reversed pyramids, sculpted spaces for artistic individual therapy

## Spiritual - スピリチュアル

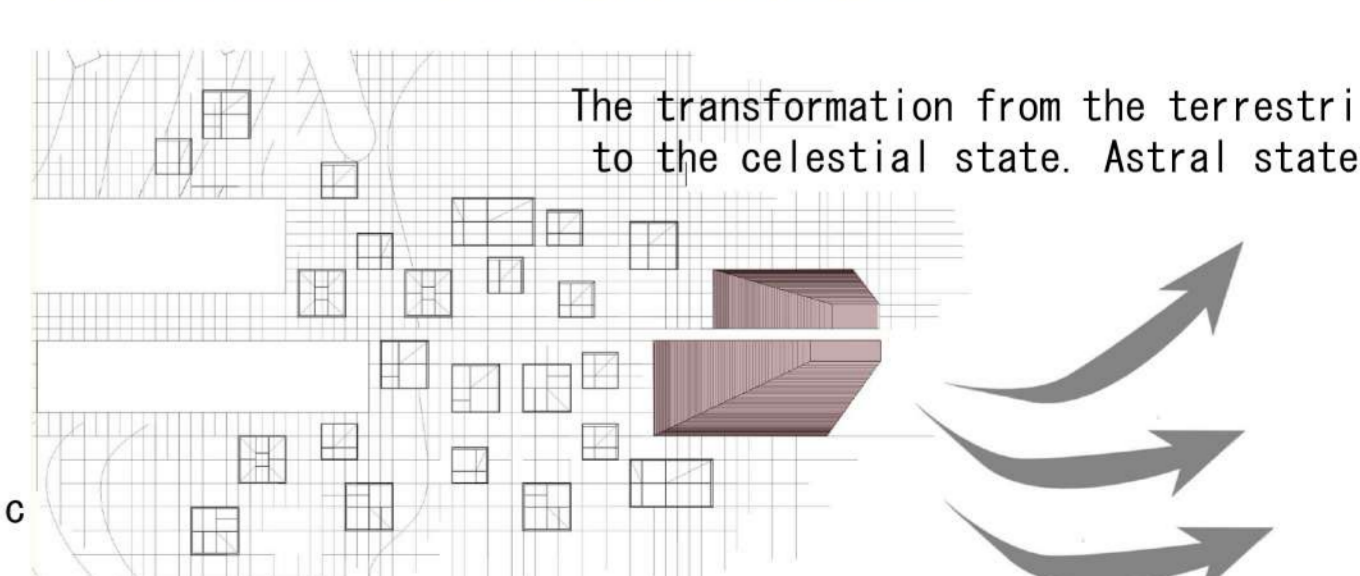

The transformation from the terrestrial to the celestial state. Astral state.

The patient in the third phase will undergo a state of artistic burst

The formation of a connection between the sky and the earth by visual contact with the upper space. Reversed pyramidal form with a magnetic connection to the lake water.

The state of purification in the last phase, symbolized by the pyramidal temple's form

# The Purgatory - Inhabit the Uninhabitable - 煉獄 - 住めない人に住む

Aokigahara - 青木ヶ原

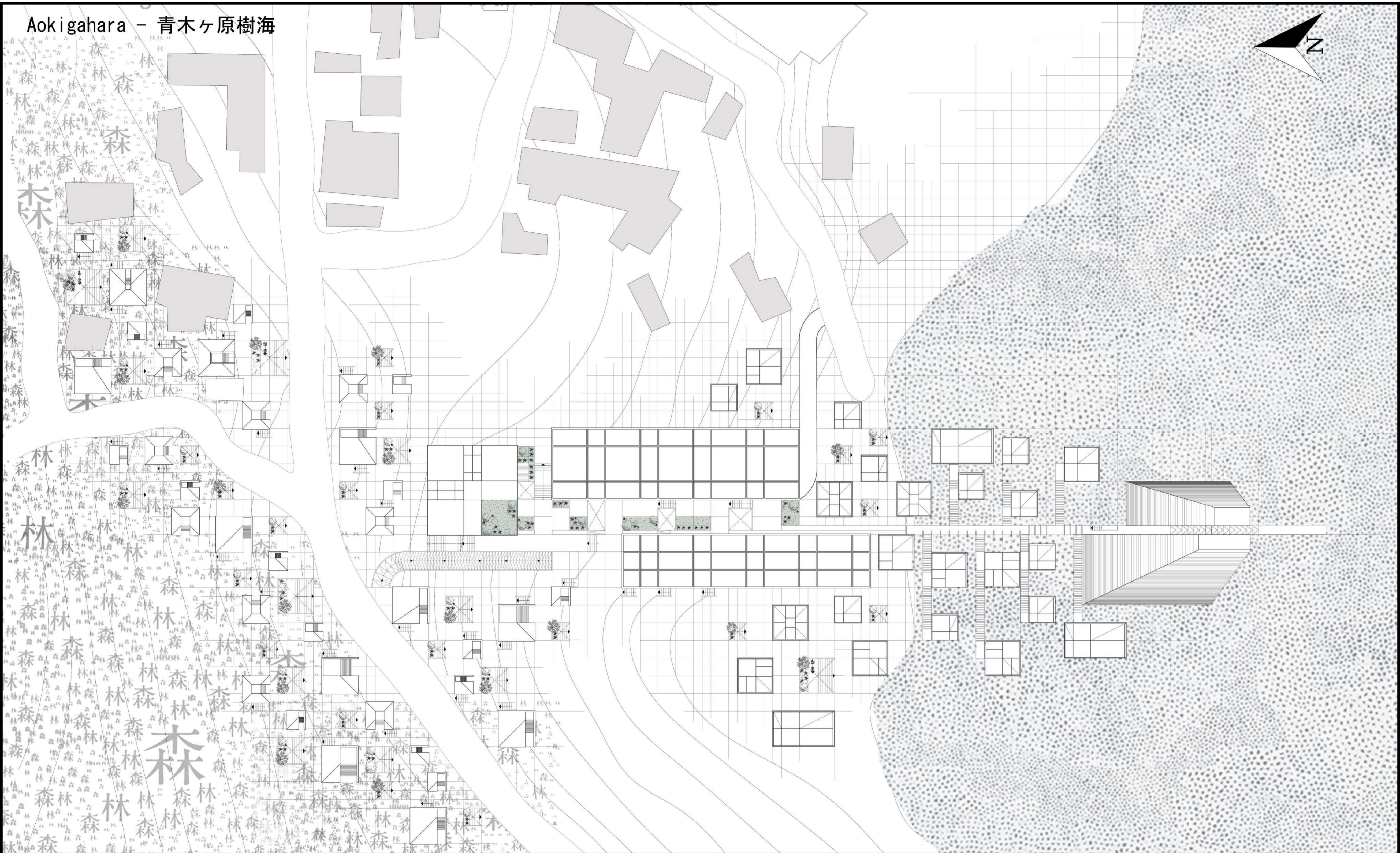

Massing Plan - マスプラン

Total Area of 18000 m<sup>2</sup>

# The Purgatory - Inhabit the Uninhabitable - 煉獄 - 住めない人に住む

Aokigahara - 青木ヶ原

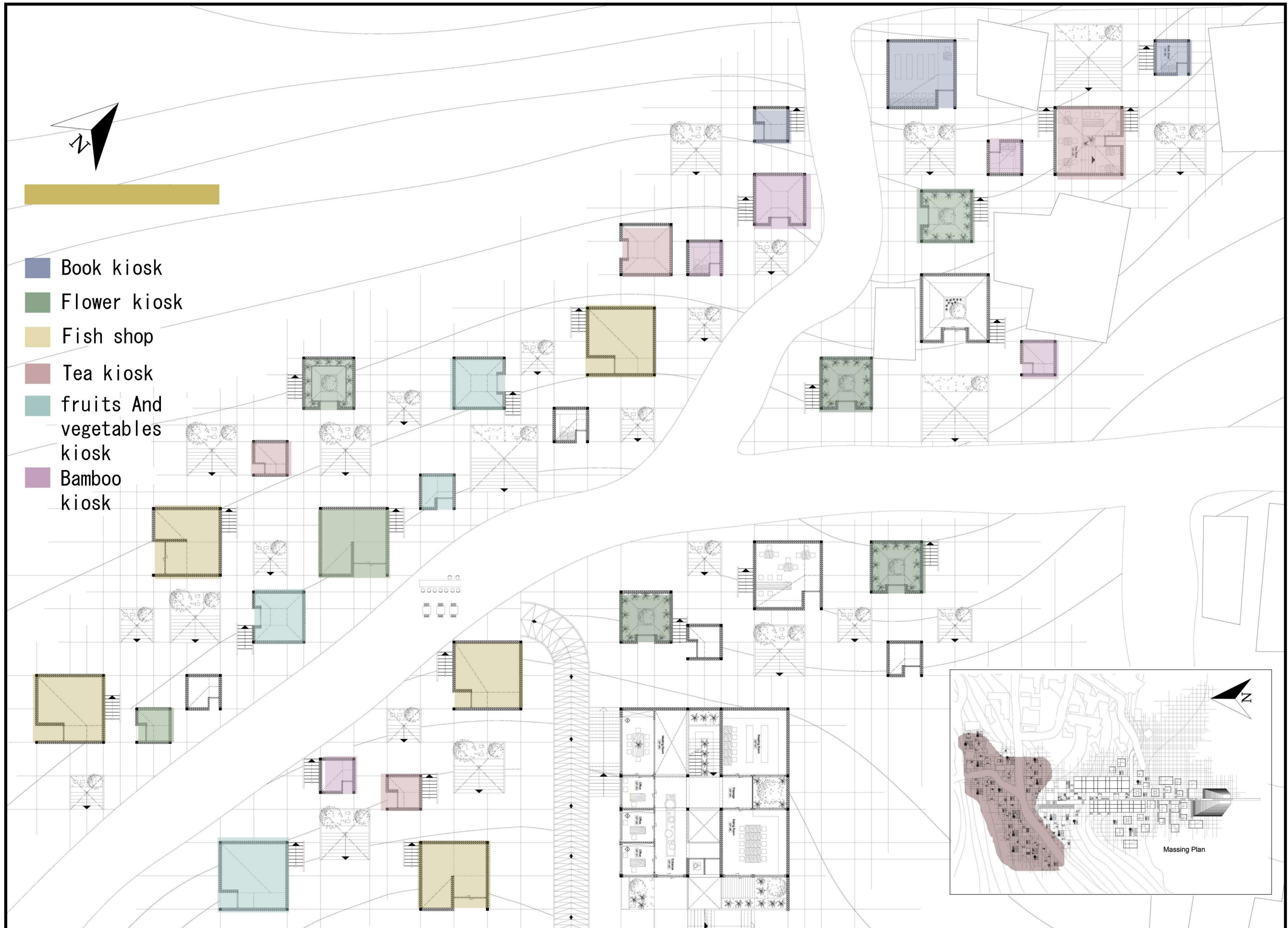

Ground Floor Plan - 階平面図

# The Purgatory - Inhabit the Uninhabitable - 煉獄 - 住めない人に住む

Aokigahara - 青木ヶ原

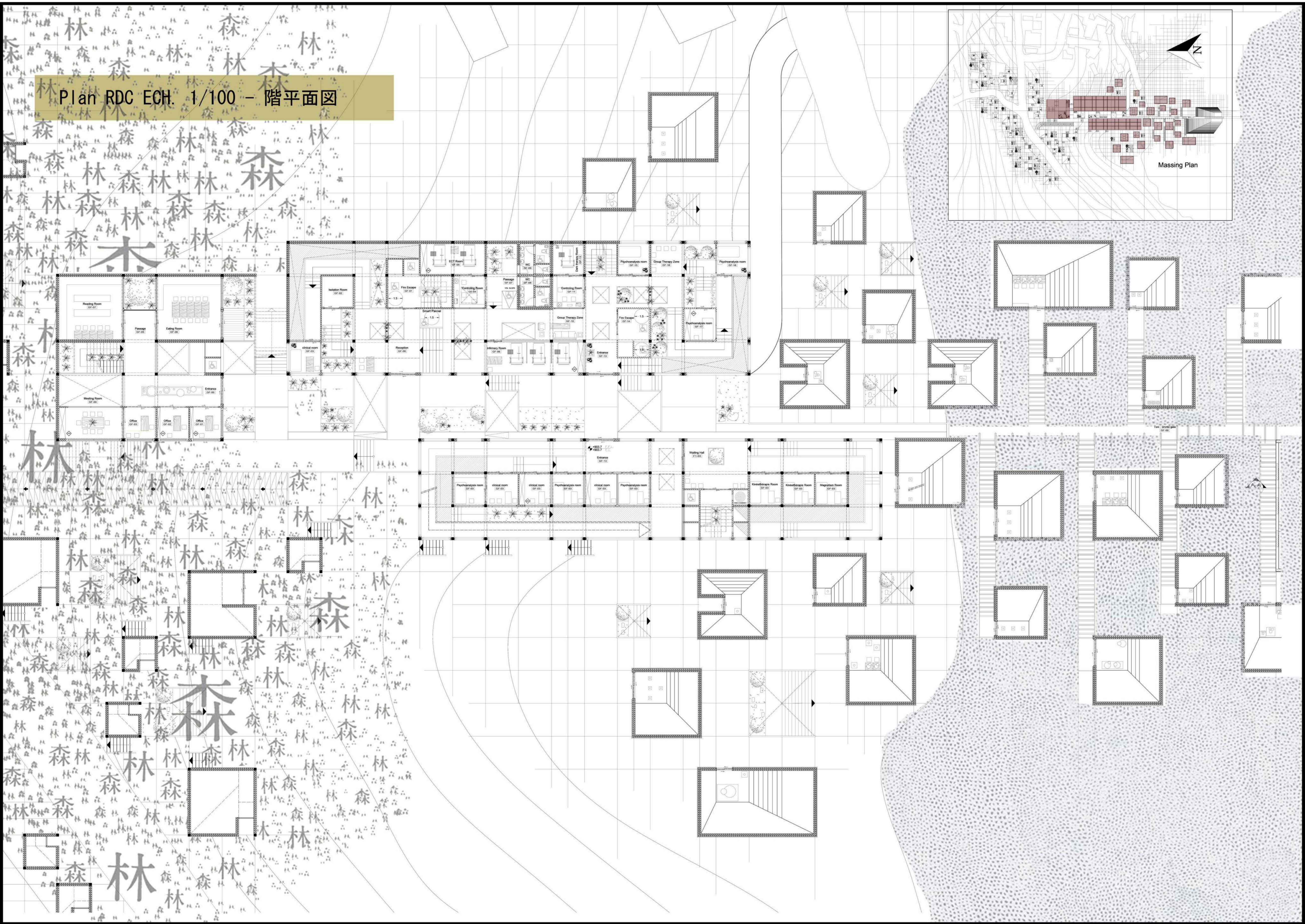

Ground Floor Plan - 階平面図

# The Purgatory - Inhabit the Uninhabitable - 煉獄 - 住めない人に住む

Aokigahara - 青木ヶ原

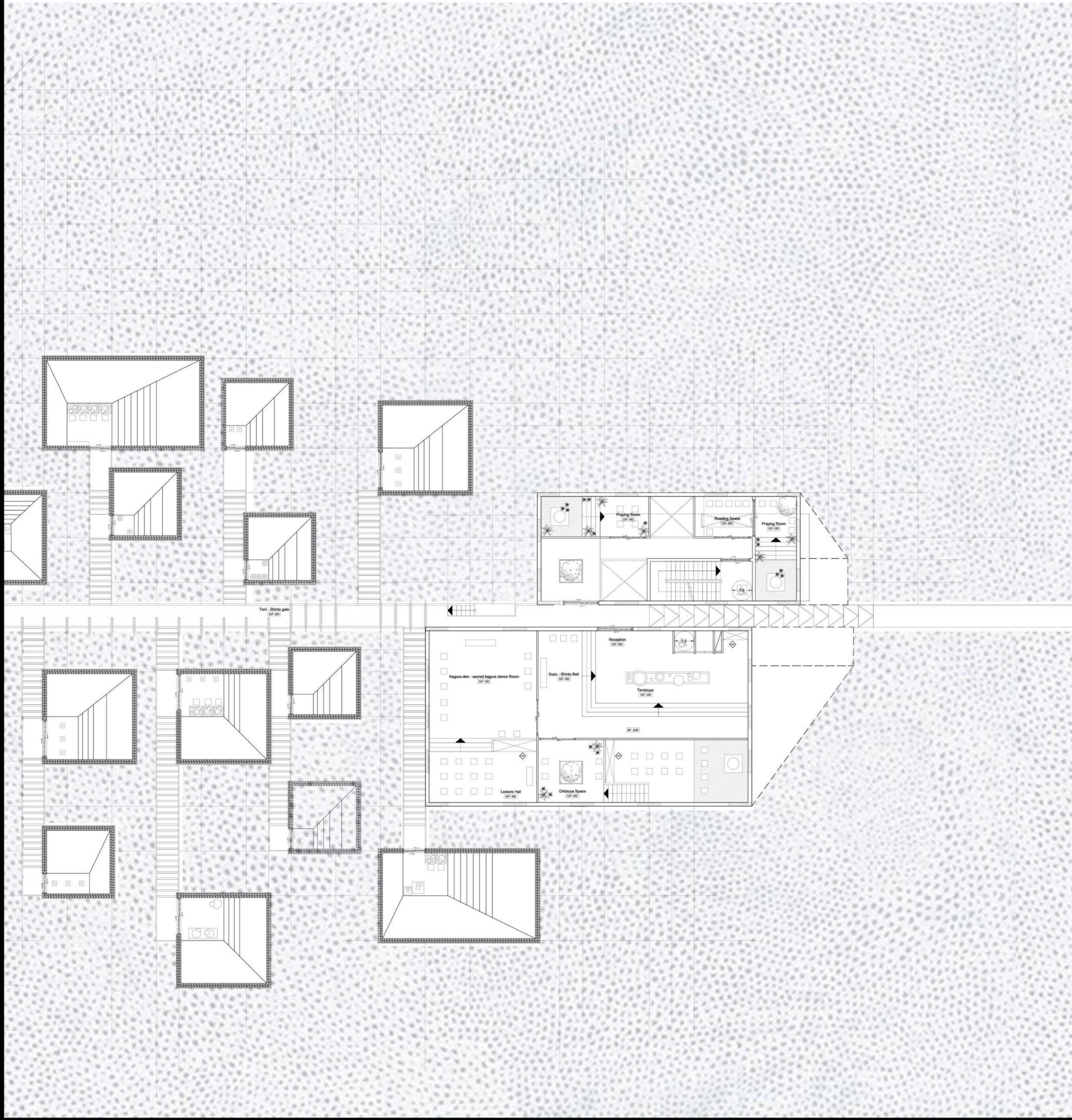

Axonometric View of the Temple - 寺院の不等角投影法

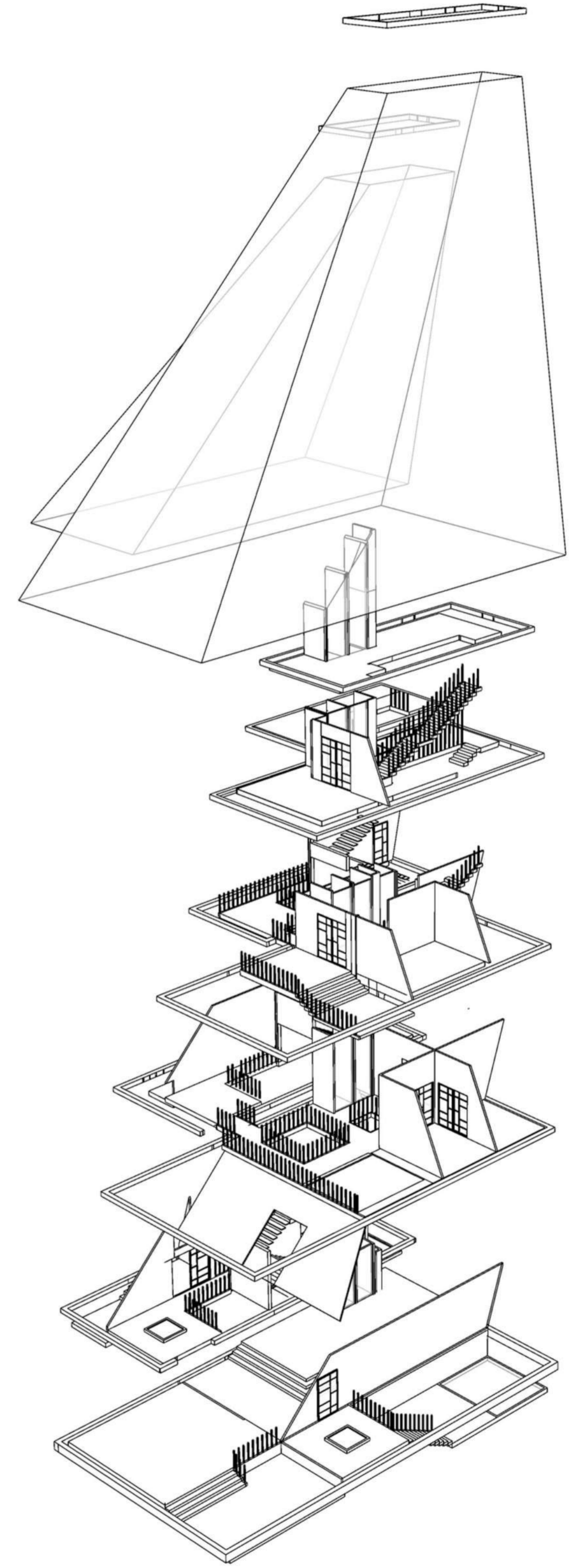

Ground Floor Plan - 階平面図

# The Purgatory - Inhabit the Uninhabitable - 煉獄 - 住めない人に住む

Aokigahara - 青木ヶ原

Plan Premier Ech. 1/100 - ファーストショット

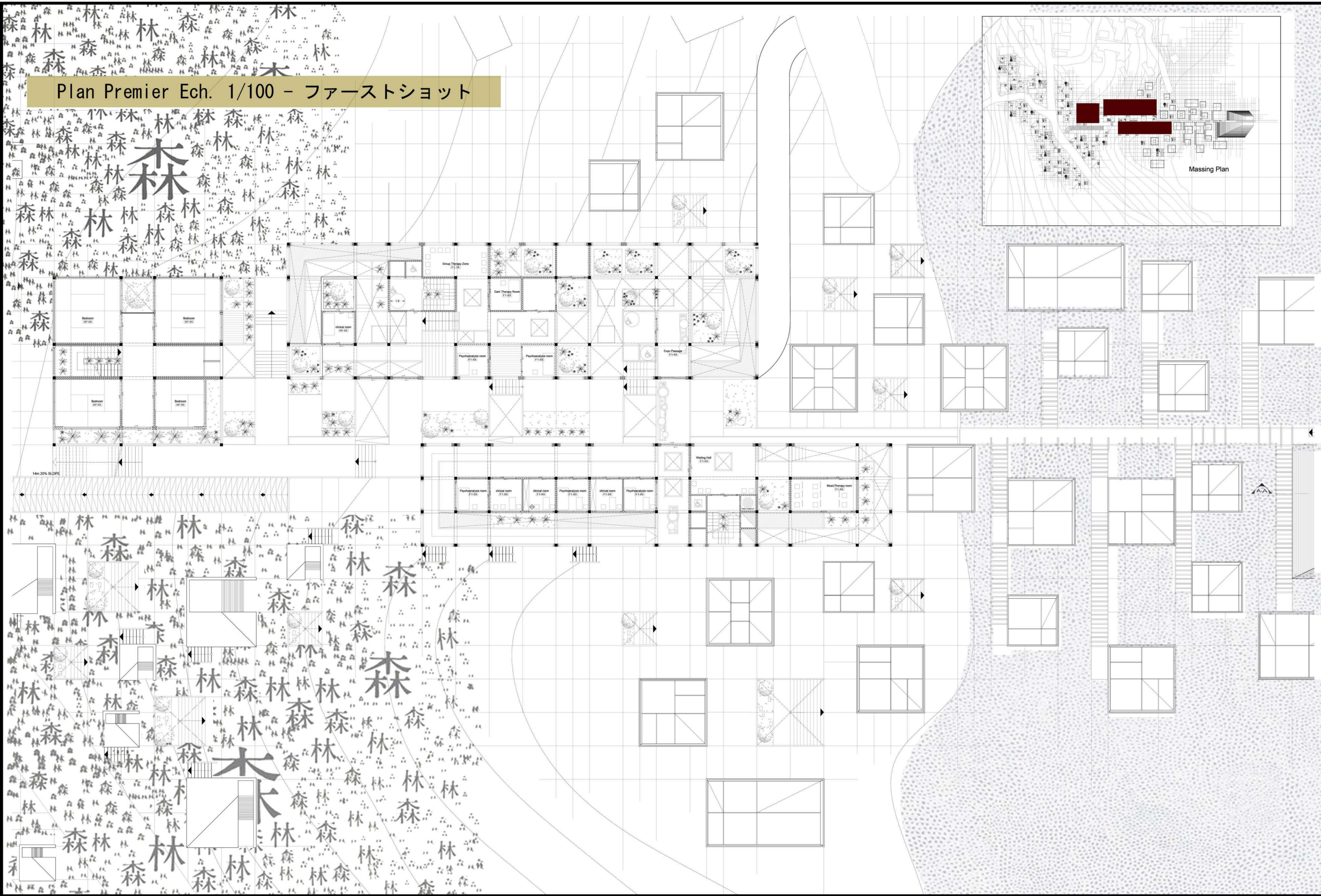

First Floor Plan - 階平面図

# The Purgatory - Inhabit the Uninhabitable - 煉獄 - 住めない人に住む

Aokigahara - 青木ヶ原

PLAN PREMIER - ECH. 1/100 - ファーストショット

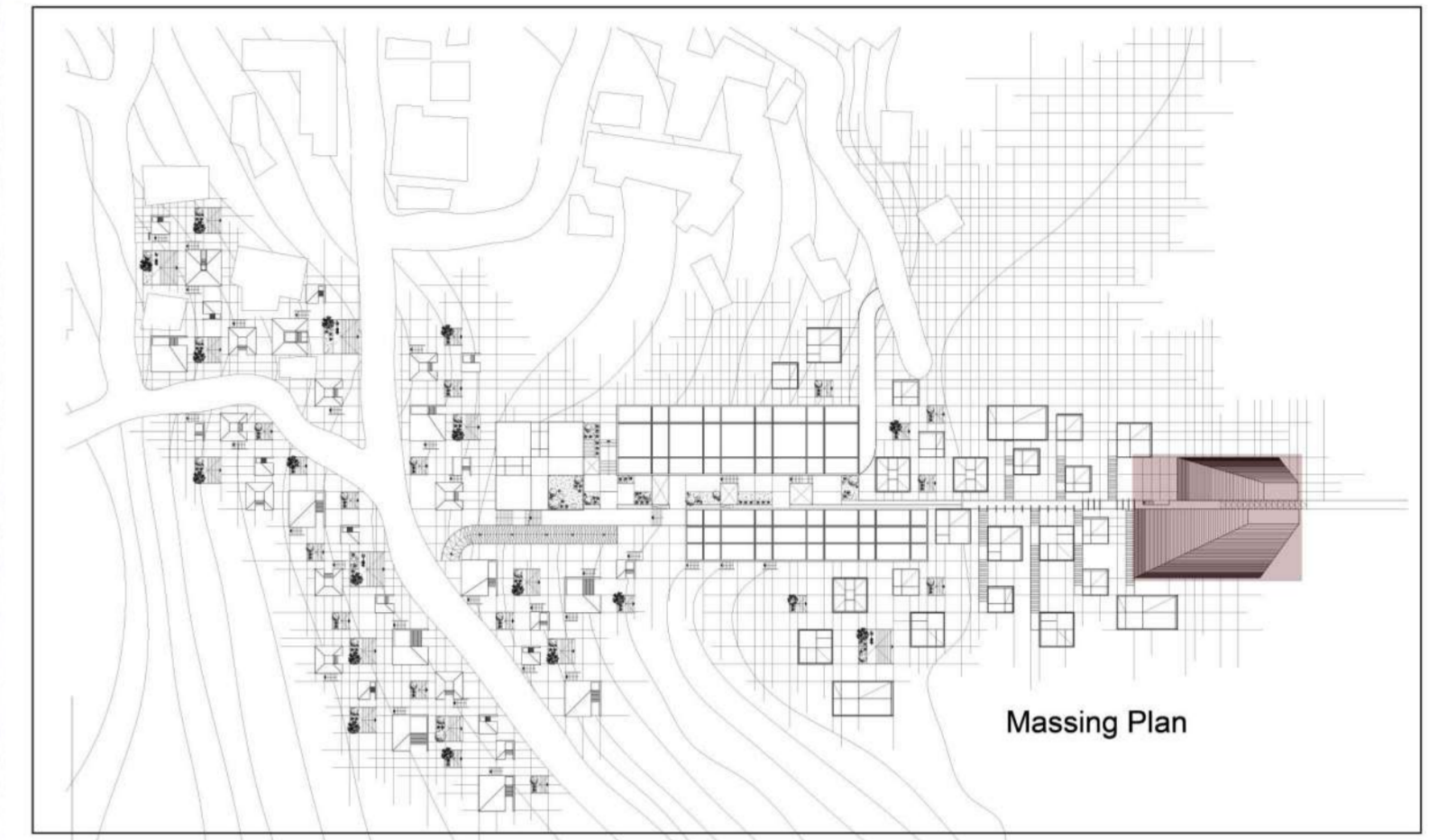
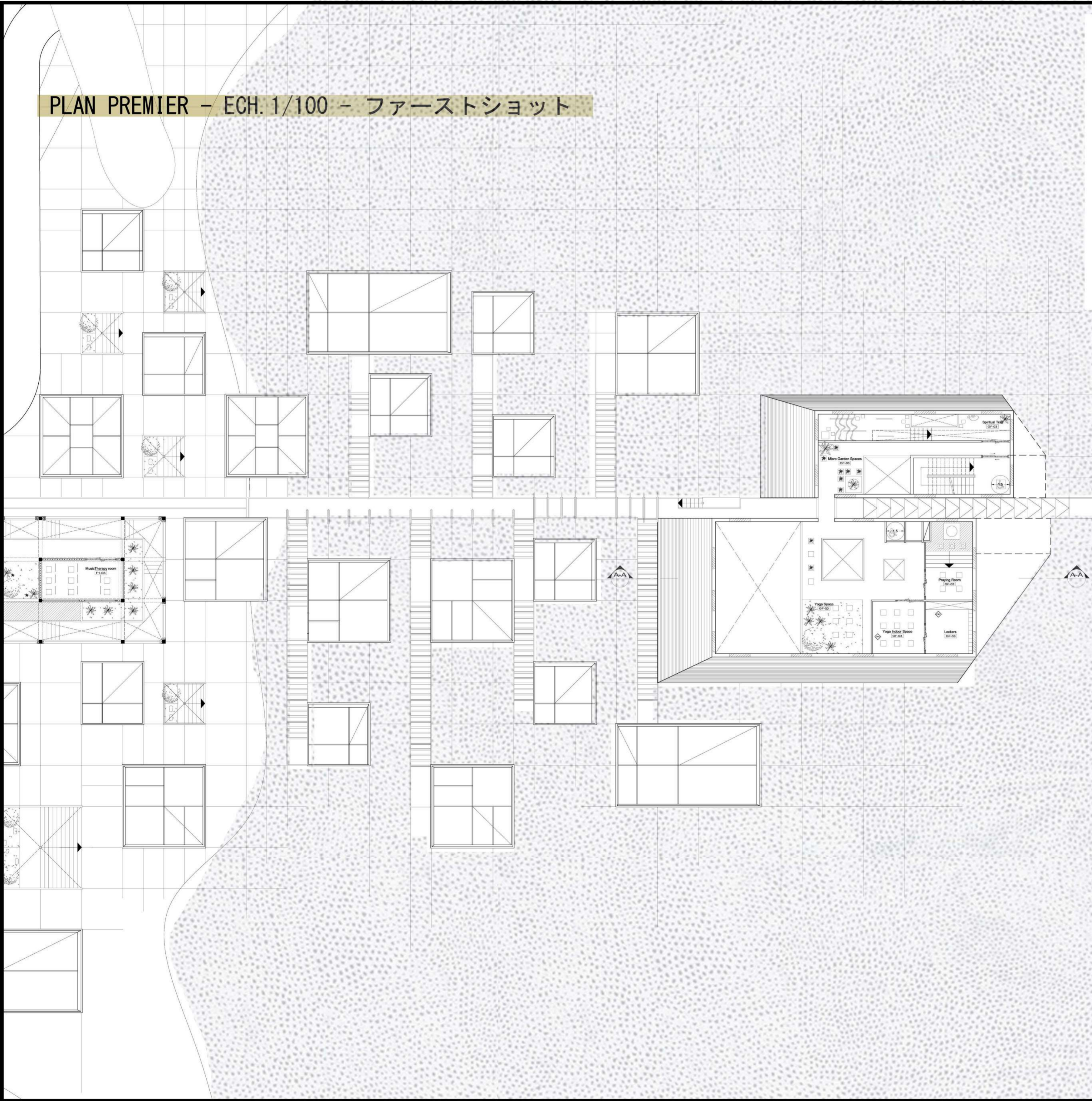

Axonometric View of the Temple - 寺院の不等角投影法

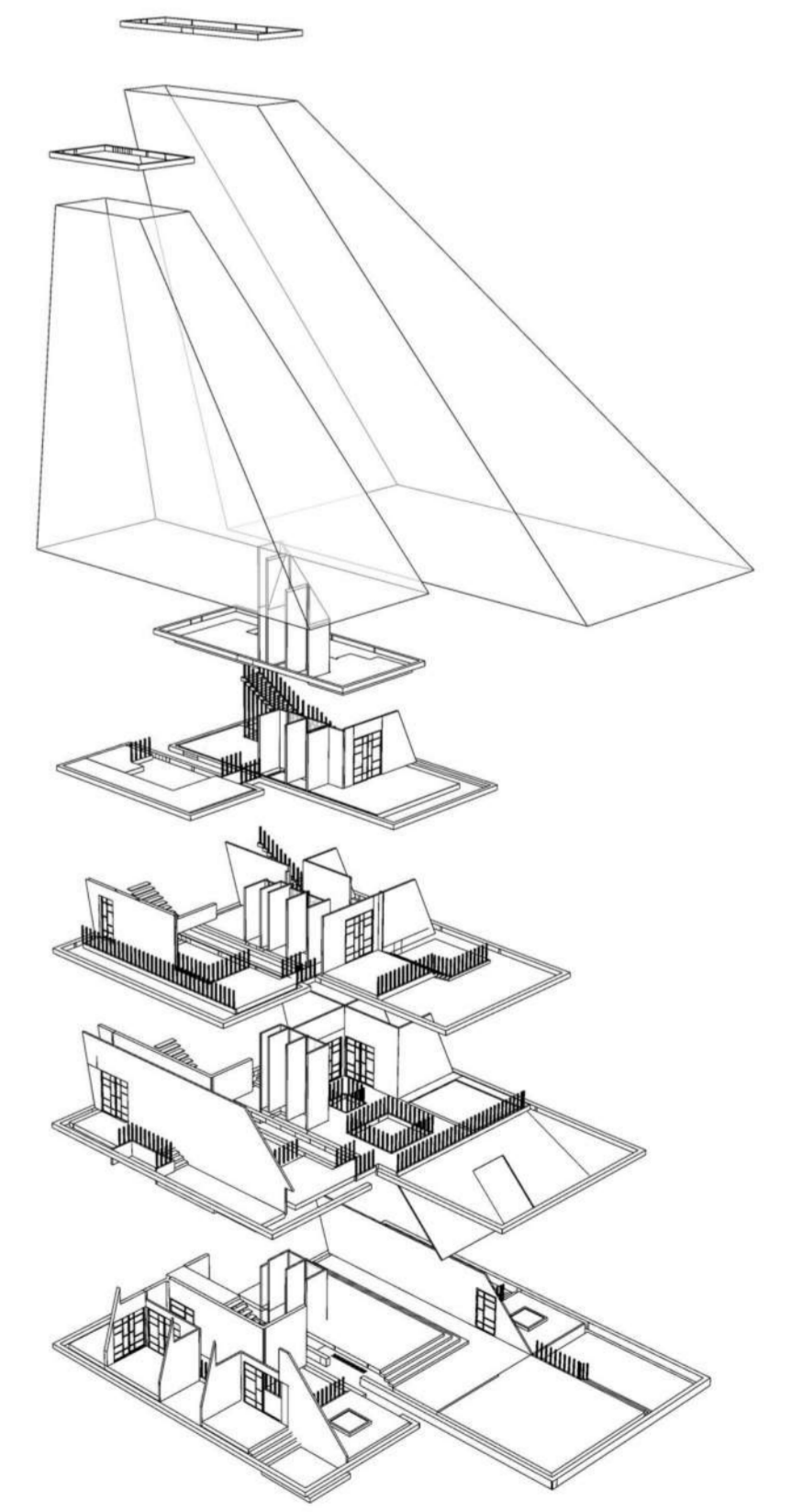

First Floor Plan - 階平面図

# The Purgatory - Inhabit the Uninhabitable - 煉獄 - 住めない人に住む

Aokigahara - 青木ヶ原

Second Floor Plan - 階平面図

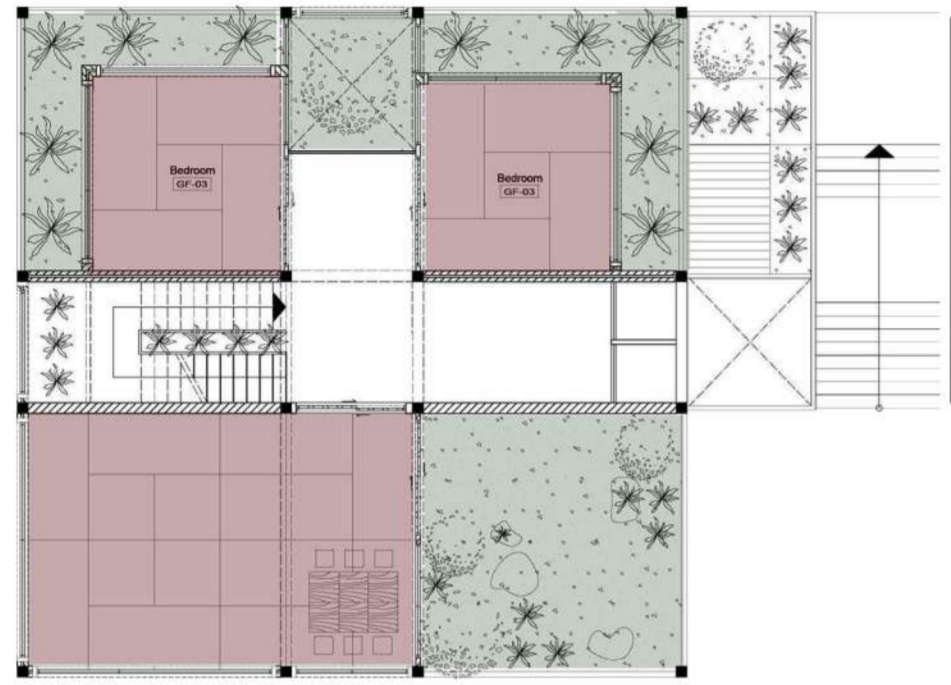

■ Night Zone - Tatami Plans  
■ Micro Gardens

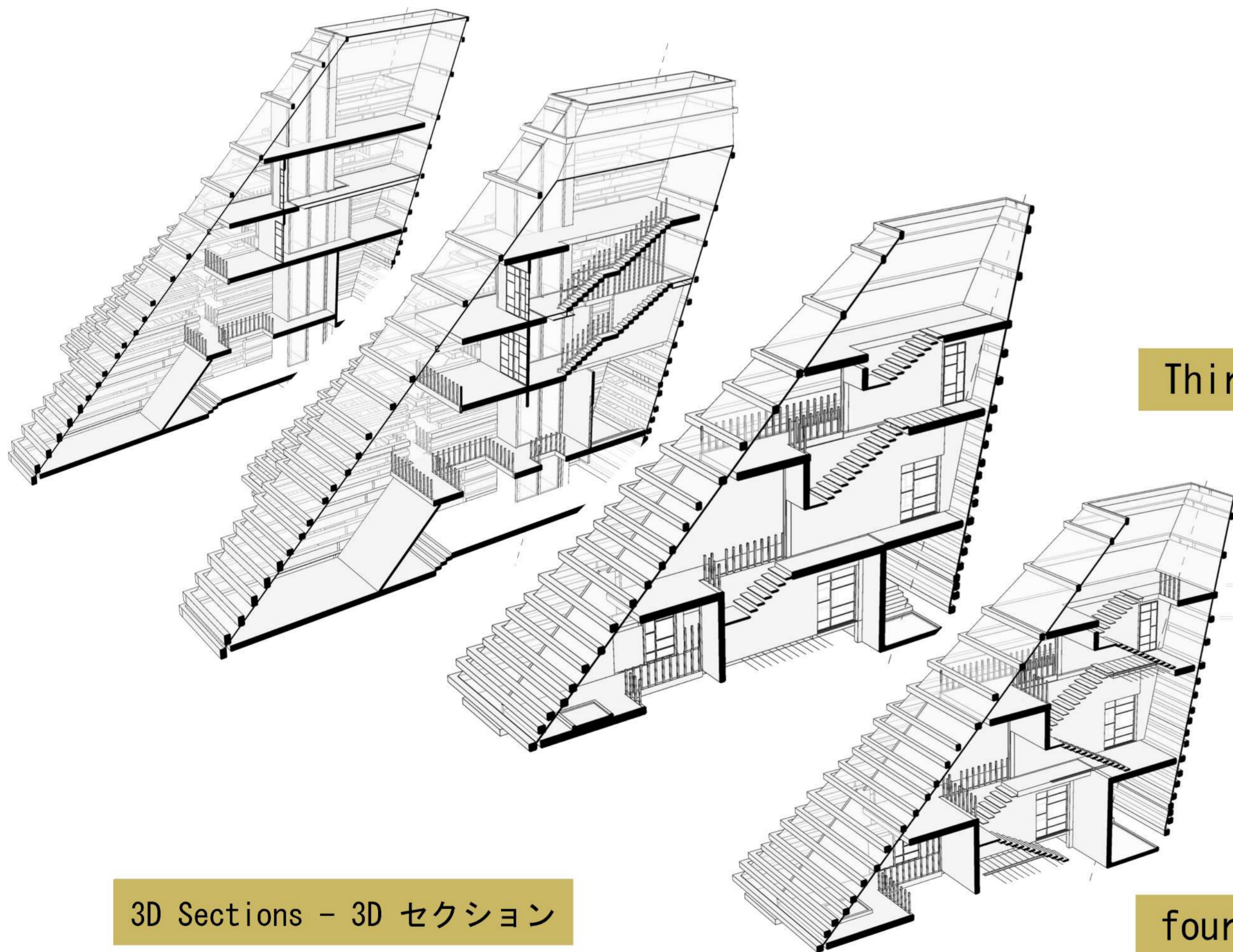

3D Sections - 3D セクション

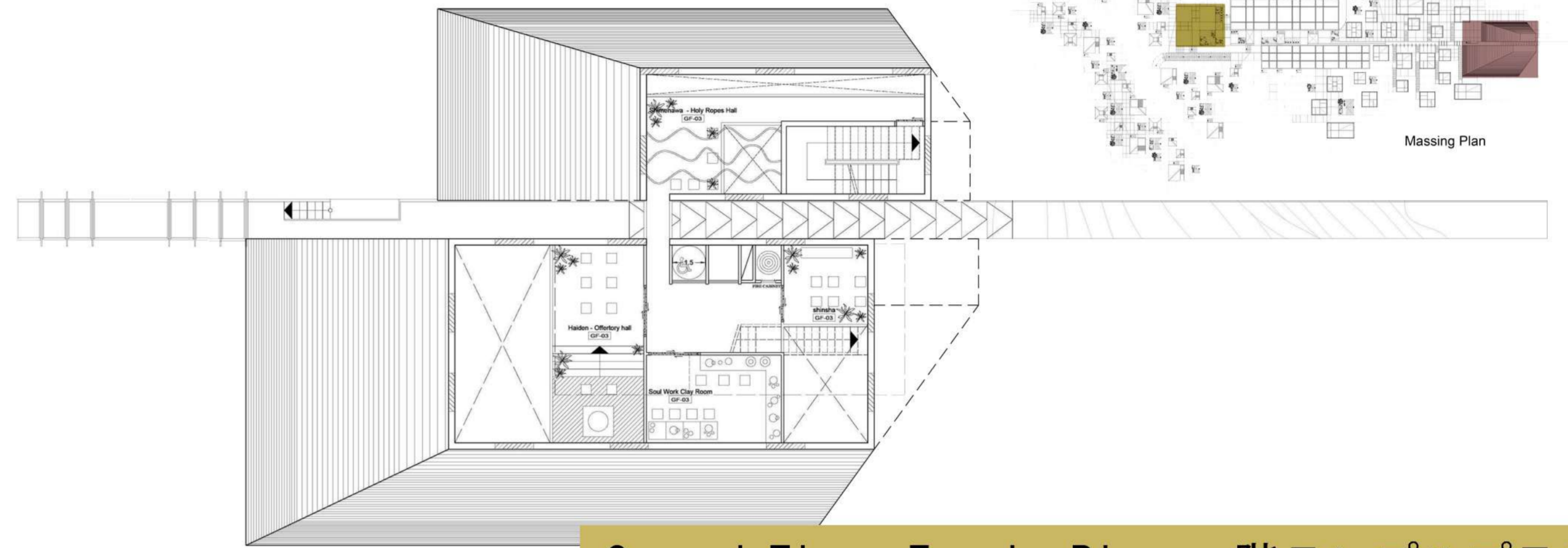
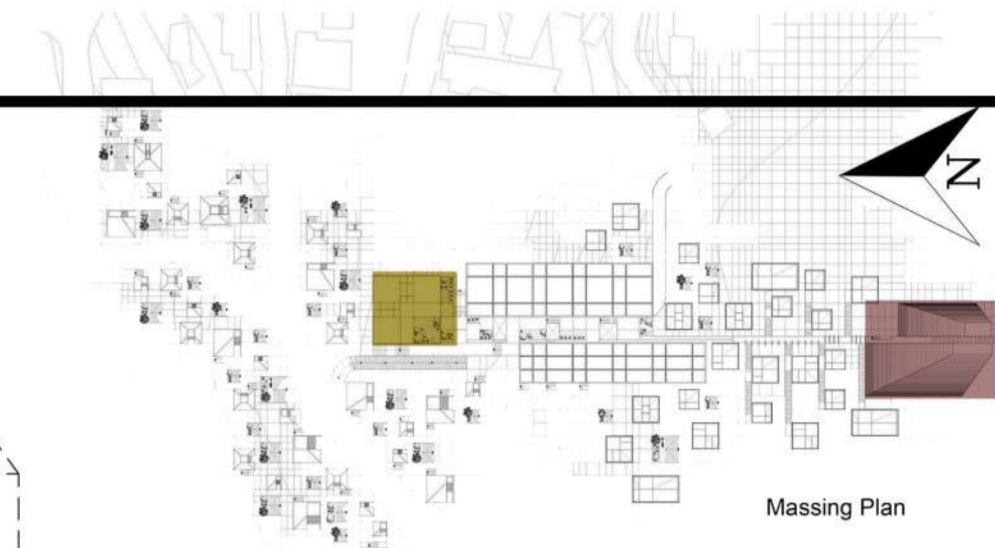

Second Floor Temple Plan - 階 temple プラン

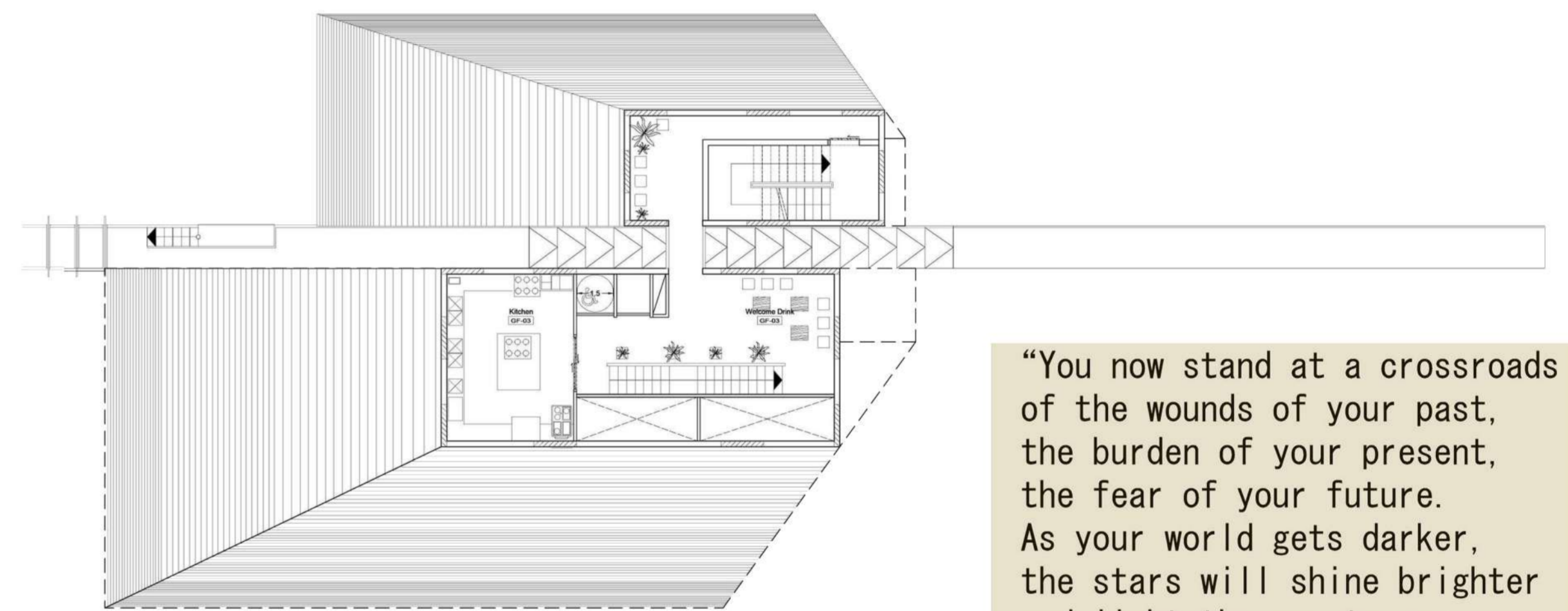

Third Floor temple Plan - 階 temple プラン

"You now stand at a crossroads of the wounds of your past, the burden of your present, the fear of your future. As your world gets darker, the stars will shine brighter and light the way to your Ikigai, as the purpose of life is a life of purpose. Your search may begin."

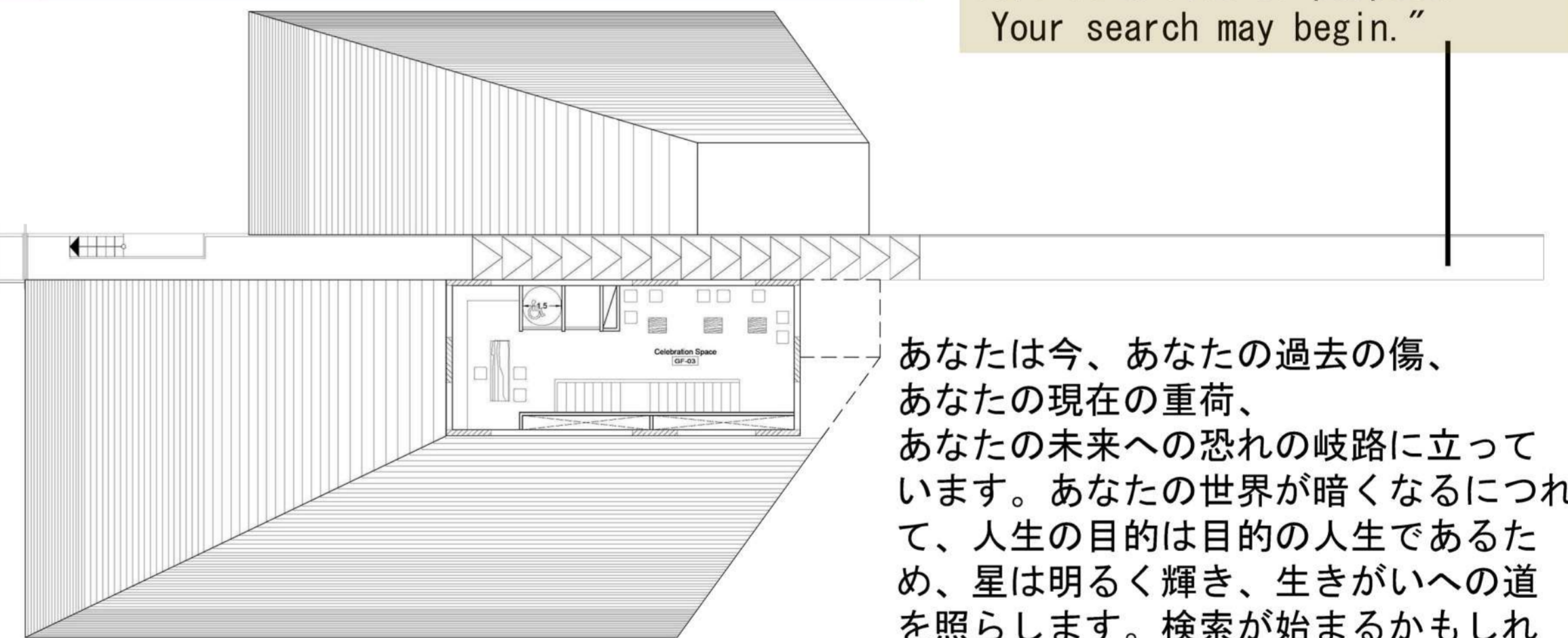

fourth floor temple plan - 階 temple プラン

あなたは今、あなたの過去の傷、あなたの現在の重荷、あなたの未来への恐れに岐路に立っています。あなたの世界が暗くなるにつれて、人生の目的は目的の人生であるため、星は明るく輝き、生きがいへの道を照らします。検索が始まるかもしれません。」

# The Purgatory - Inhabit the Uninhabitable - 煉獄 - 住めない人に住む

Aokigahara - 青木ヶ原

## Details: Art and Earth modules - 詳細: アートと地球のモジュール

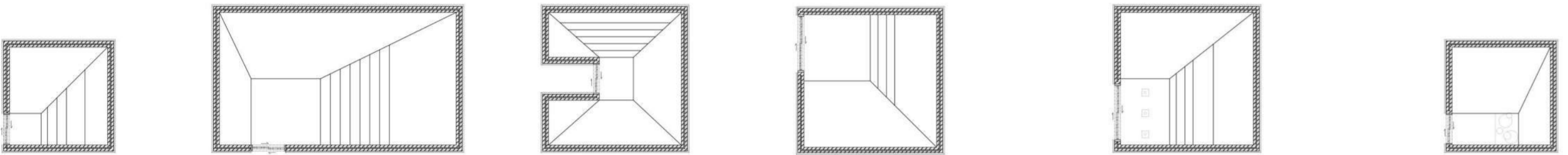

Individual exposition

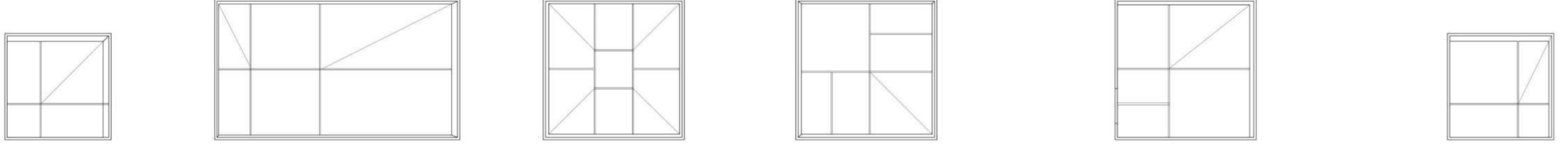

Tatami details plan

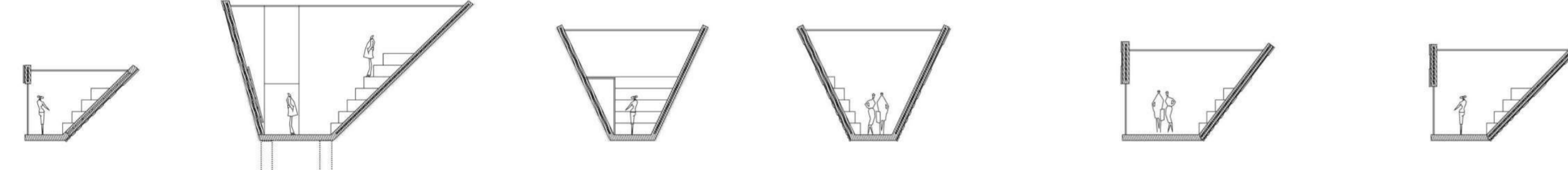

Sections showing the connection between the space and the sky

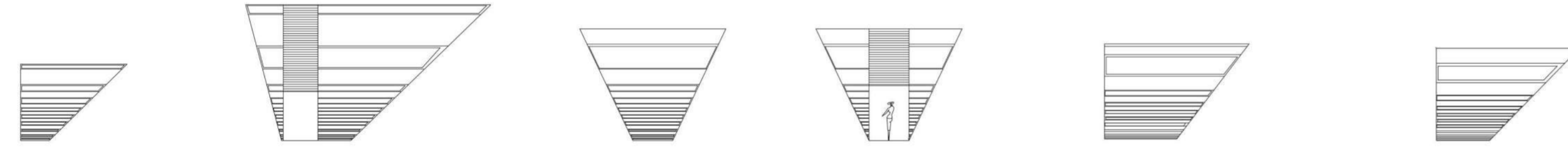

Wooden facade, glass lamella, wooden structure

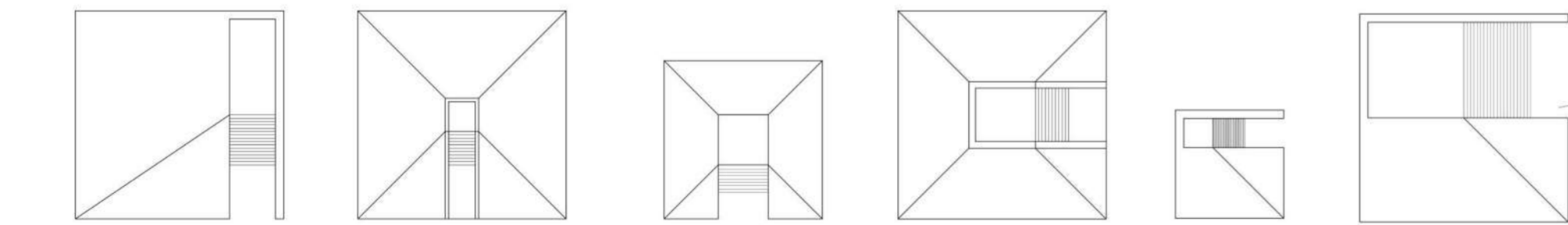

## Earth modules ... Terrestrial connection

A connection between the Sky and Earth an individual experience



Architecture, a live expression of the human body

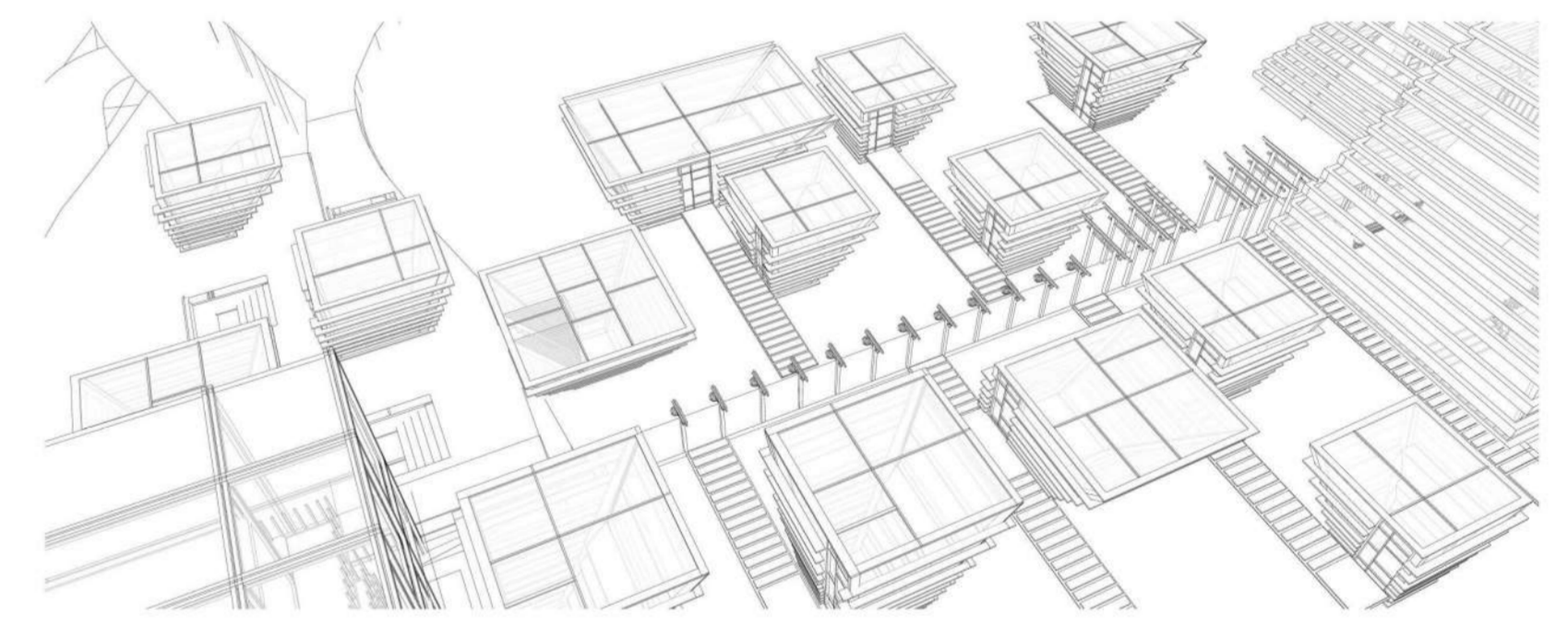

# The Purgatory - Inhabit the Uninhabitable - 煉獄 - 住めない人に住む

Aokigahara - 青木ヶ原

## West Facade - 西のファサード

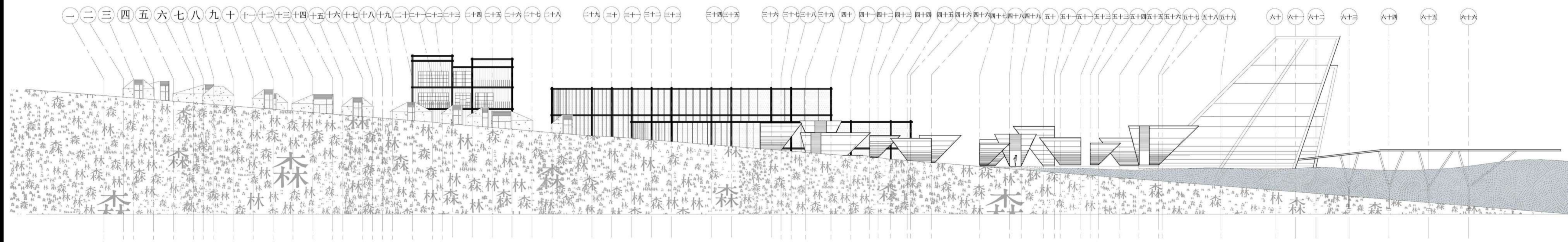

The Purgatory - Inhabit the Uninhabitable - 煉獄 - 住めない人に住む

Aokigahara - 青木ヶ原

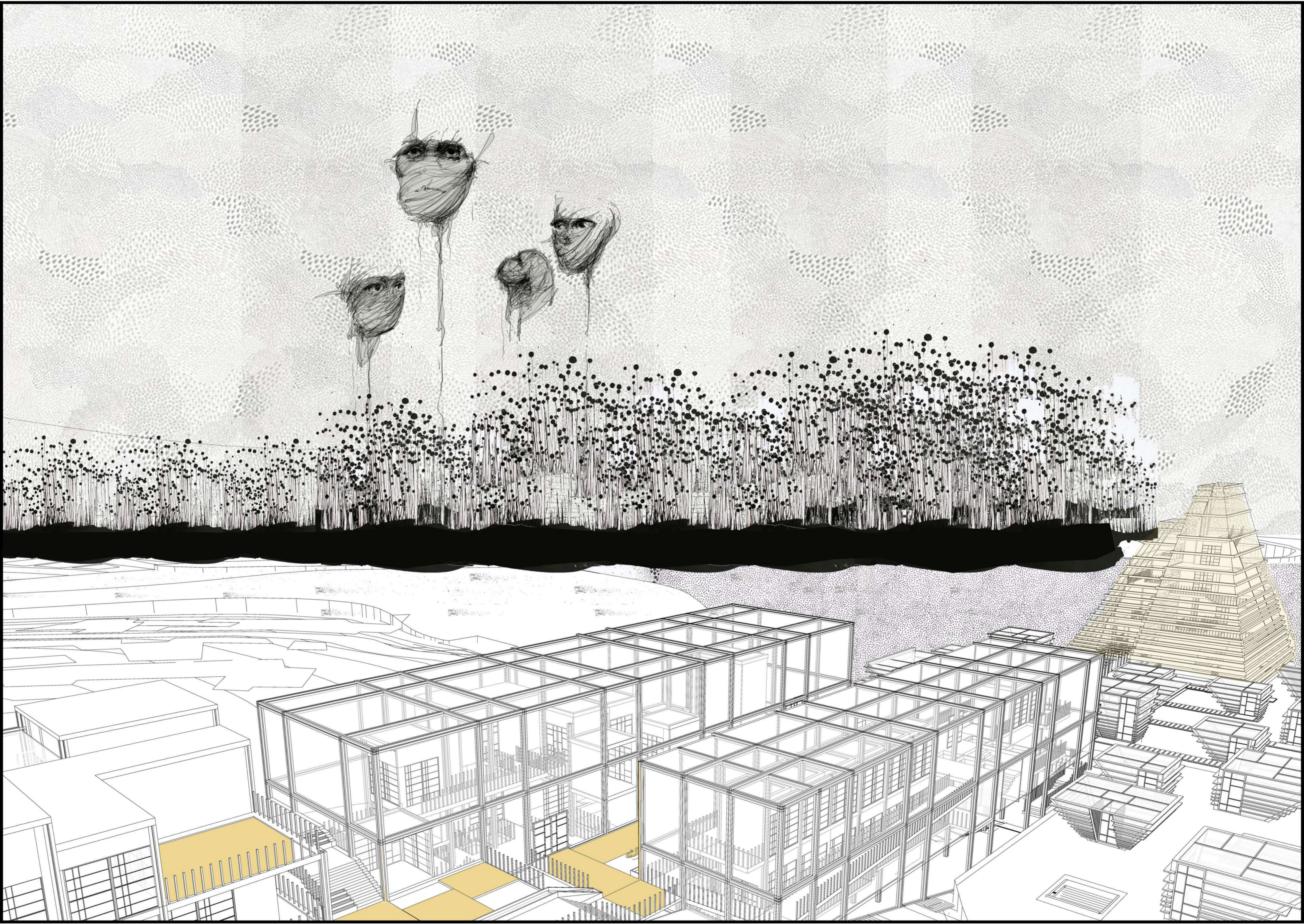

The Purgatory - Inhabit the Uninhabitable - 煉獄 - 住めない人に住む

Aokigahara - 青木ヶ原



The Purgatory - Inhabit the Uninhabitable - 煉獄 - 住めない人に住む

Aokigahara - 青木ヶ原

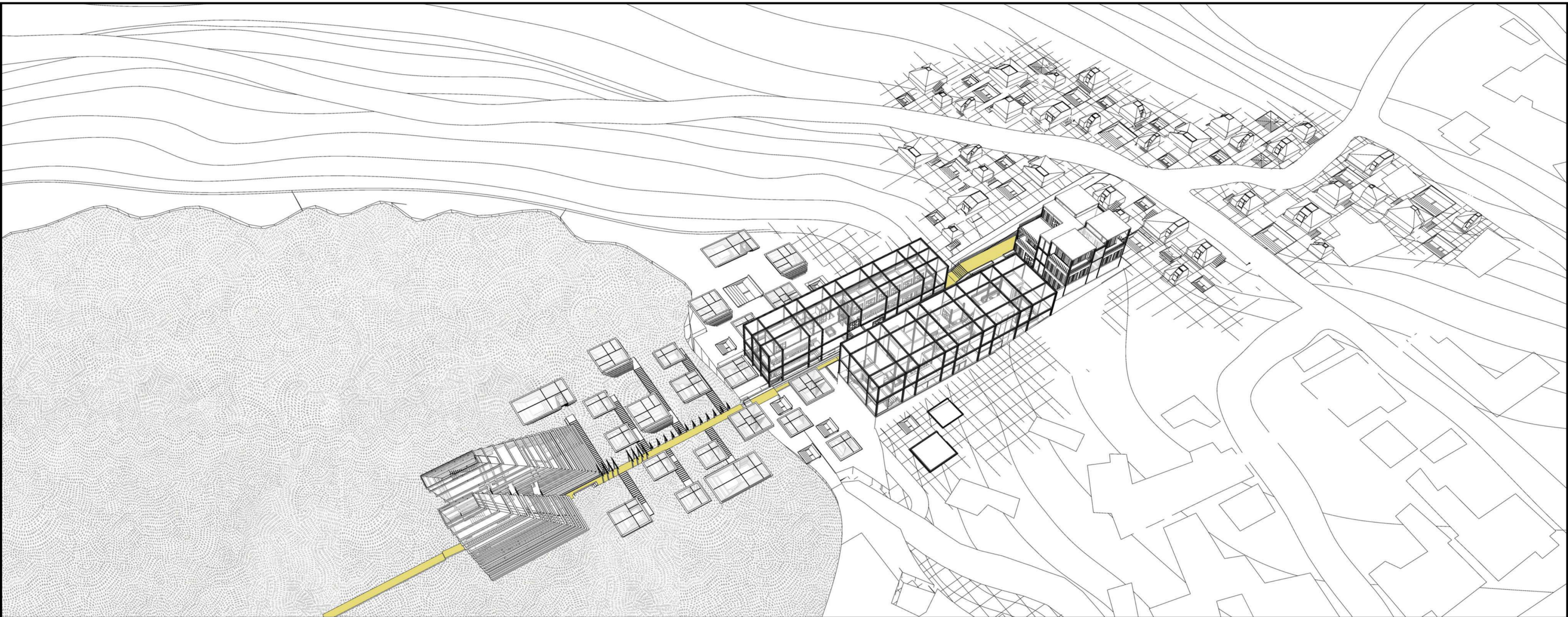

The Purgatory - Inhabit the Uninhabitable - 煉獄 - 住めない人に住む

Aokigahara - 青木ヶ原

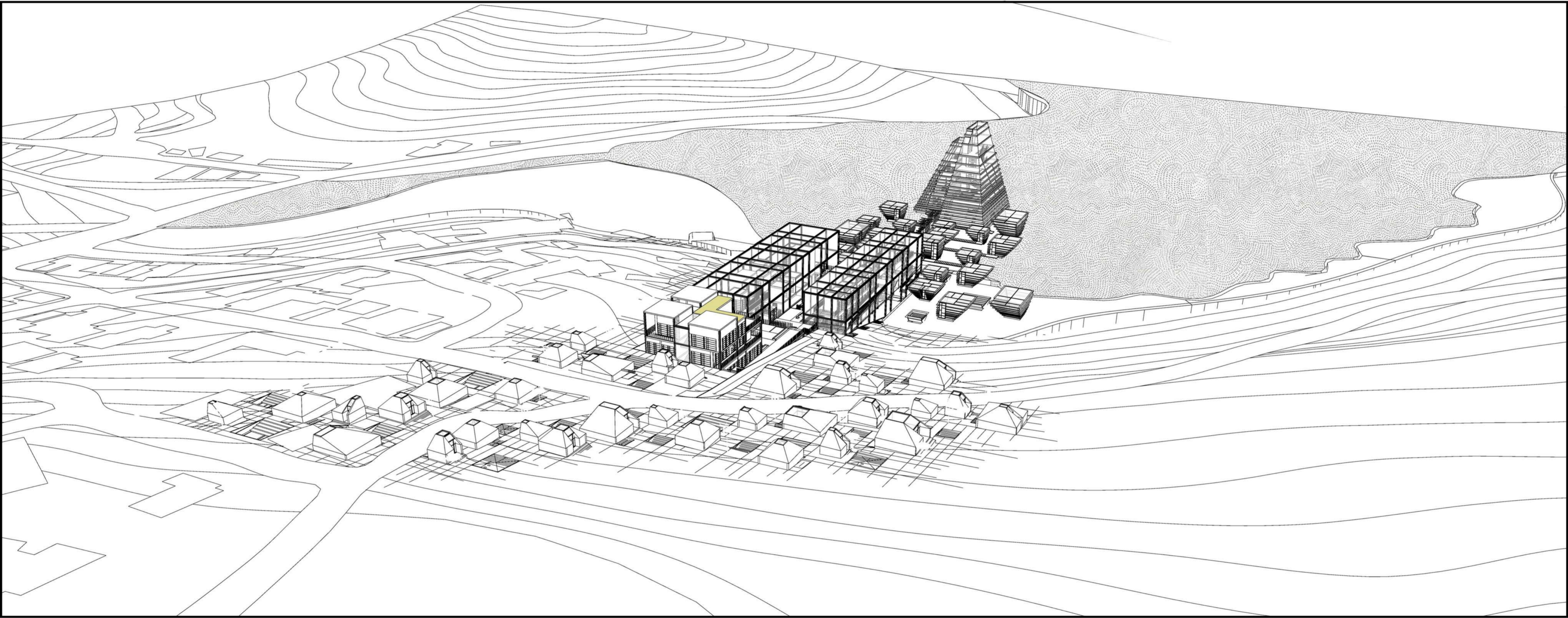

The Purgatory - Inhabit the Uninhabitable - 煉獄 - 住めない人に住む

Aokigahara - 青木ヶ原

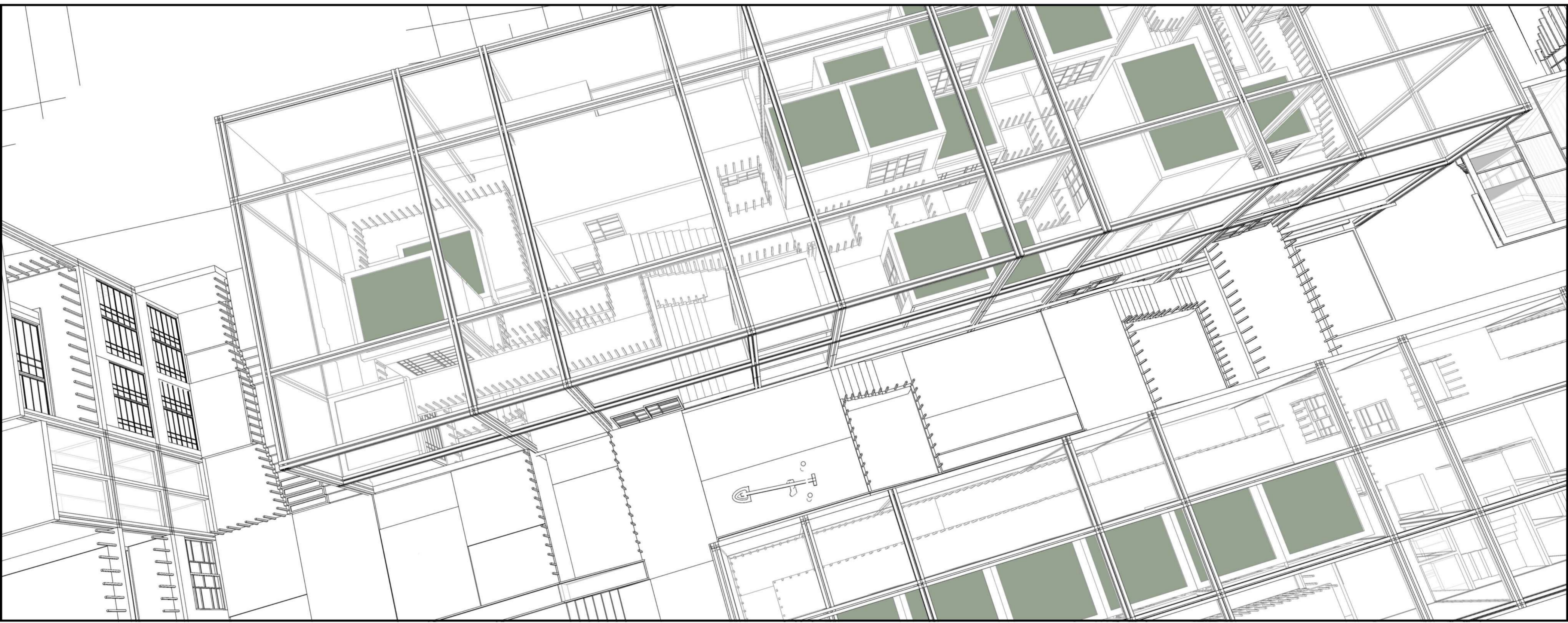

The Purgatory - Inhabit the Uninhabitable - 煉獄 - 住めない人に住む

Aokigahara - 青木ヶ原

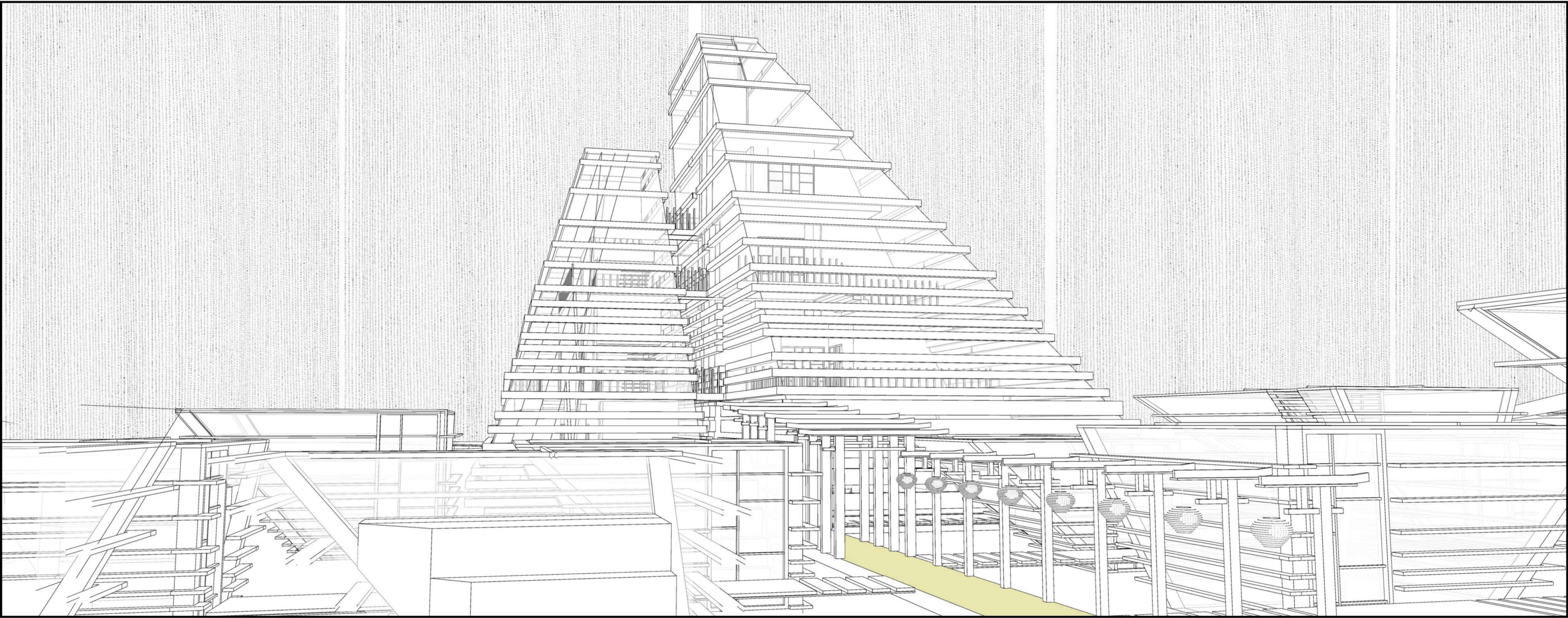

The Purgatory - Inhabit the Uninhabitable - 煉獄 - 住めない人に住む

Aokigahara - 青木ヶ原



The Purgatory - Inhabit the Uninhabitable - 煉獄 - 住めない人に住む

Aokigahara - 青木ヶ原

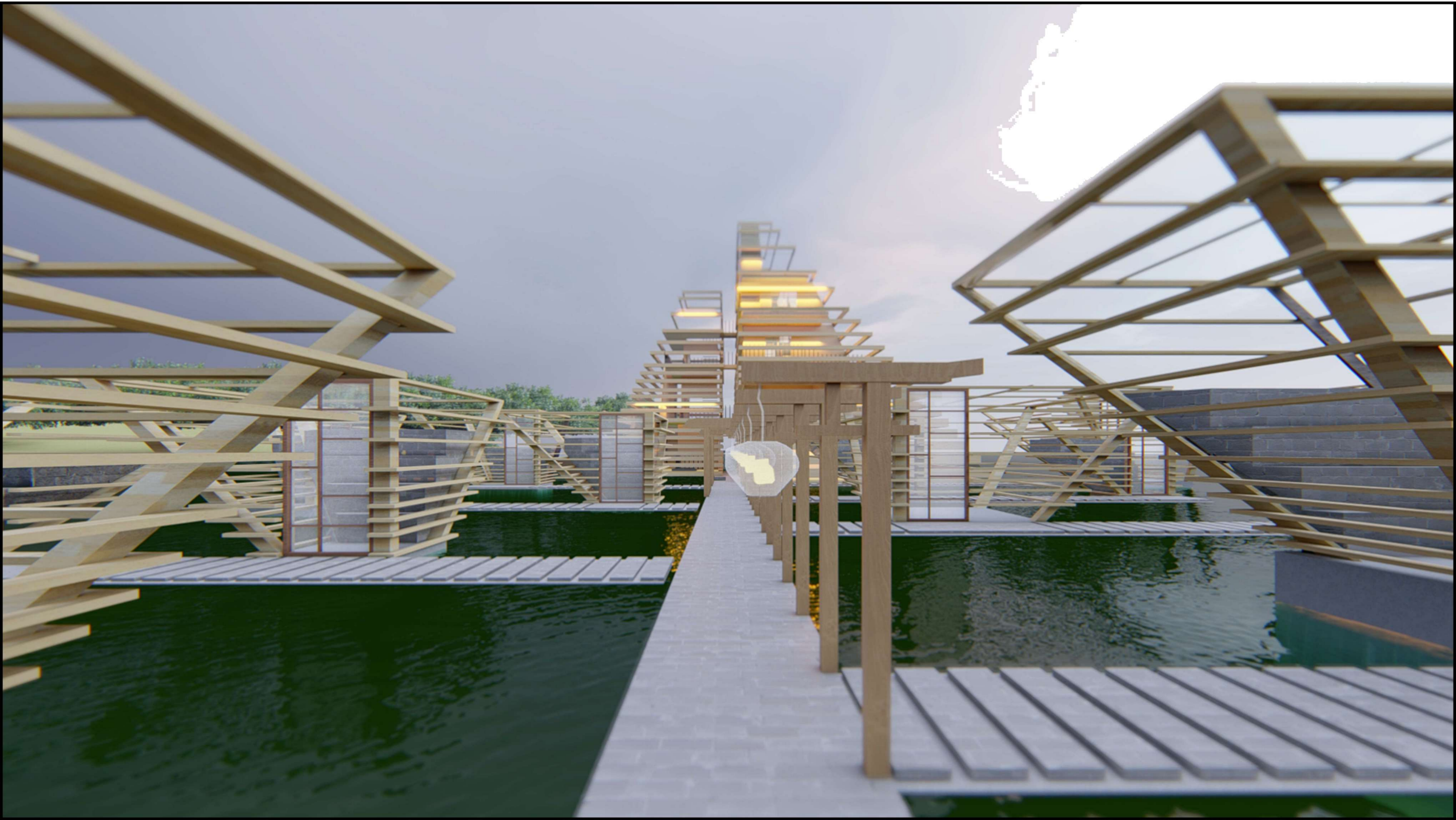

The Purgatory - Inhabit the Uninhabitable - 煉獄 - 住めない人に住む

Aokigahara - 青木ヶ原



The Purgatory - Inhabit the Uninhabitable - 煉獄 - 住めない人に住む

Aokigahara - 青木ヶ原



The Purgatory - Inhabit the Uninhabitable - 煉獄 - 住めない人に住む

Aokigahara - 青木ヶ原



The Purgatory - Inhabit the Uninhabitable - 煉獄 - 住めない人に住む

Aokigahara - 青木ヶ原

