



CONNECT

DESIGN STUDIO II
TATIANA GIBOWSKI - ERASMUS STUDENT FROM LILLE - FRANCE
2020-2021

STANISLAV MAJCHER

Analyse

After visiting the project site, I find that it is very enclosed, suffocating in its current state. The first idea is to optimize the space given to the future courtyard, which means reducing the footprint of buildings. As a result, users will be able to have an open, ventilated space to use as they see fit.

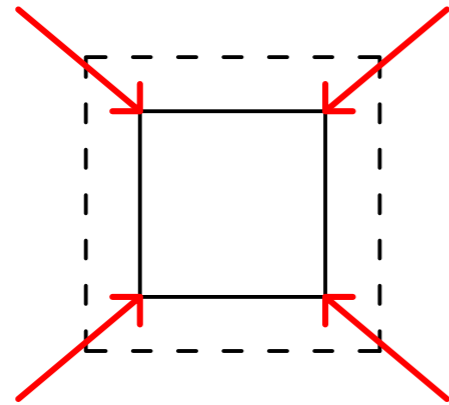

Connect the two main entrances to the site and not obstruct them to allow better legibility of the entrances.

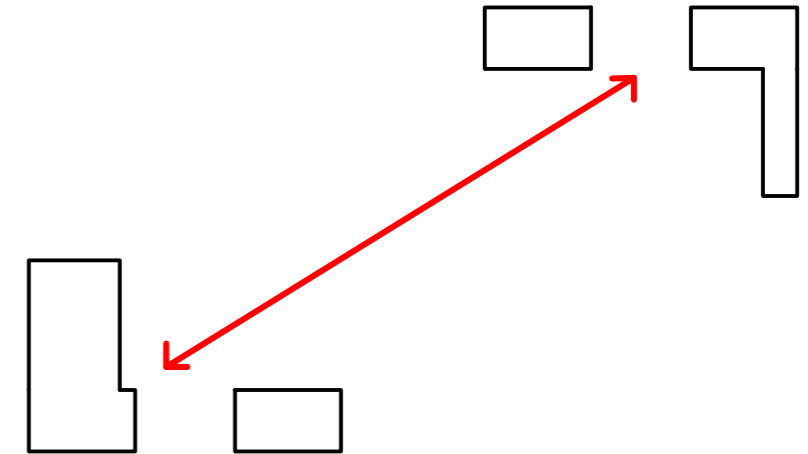

Connect the faculties to the new project to simplify exchanges between them and circulation.

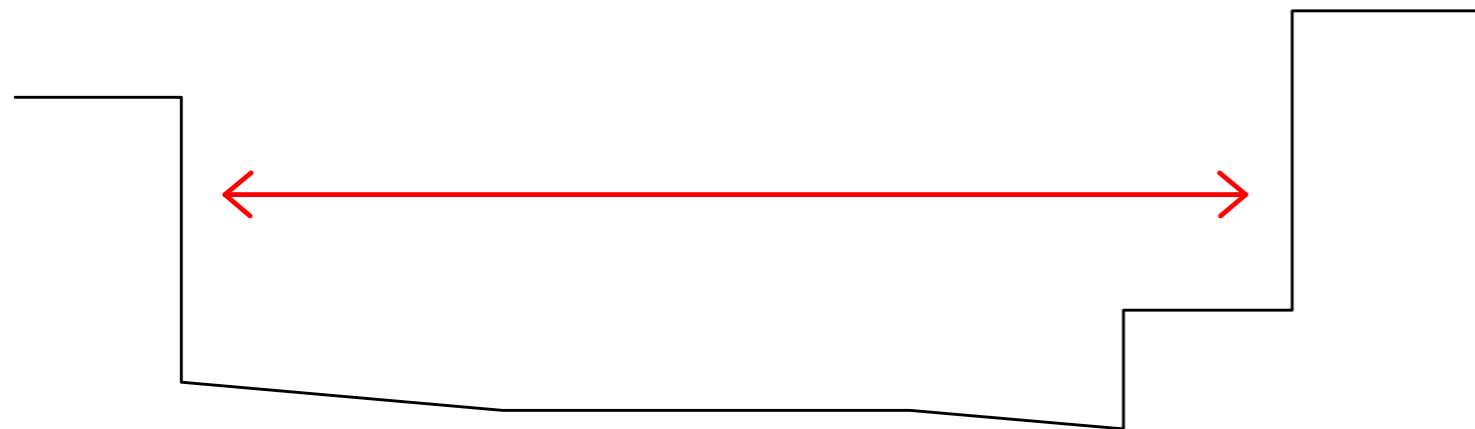

Connect the courtyard to all the building.

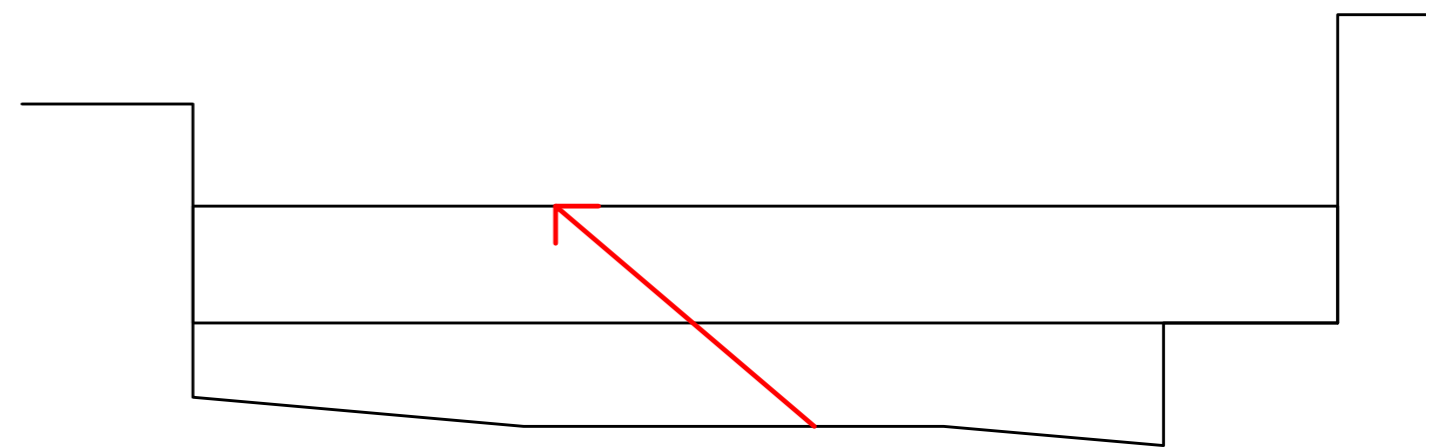

Project

The «Red Line» of this project is to create connexions : between buildings, levels, courtyard and building through the visual or/and the physical aspect. Here, we raise the building to reduce its footprint as much as possible and give more space to the courtyard. The only elements connecting the built project to the ground are the entrance hall and the posts of the building structure, thus leaving more space and possibilities for users.

The project building is a «bridge» which connects the two faculties of 4 floors (one of which is connected to the ground) and an interior space being the continuity of the courtyard. In this space, there are exterior galleries as well as an imposing staircase. It connects the groundfloor to the greenfloor by having access to all floors of the building. This project consists of a concrete post-slab structure, glazed walls and wooden siding. The interior facades are fully glazed over the entire height of the floors. The exterior facades consist of concrete walls and wooden cladding with removable parts at window level. The windows have an independent opening allowing the interior brightness to be adjusted more precisely. The slabs of the different floors are exposed in concrete. The exterior facades play with the horizontality of the project through the facing and the visible structure. To contrast with this imposing ensemble, the ground floor is more open and allows you to see the continuity of the courtyard.

STU Faculty of Architecture and Design in Bratislava		Acad. year 2020/2021	STU FA
Course: Design Studio II Public and Residential building			
SP Architecture and Urban Design			
Theme: STU Campus solution			
Student(s): Tatiana Gibowski		Date: 23.06.21	
Head of the Course: Assoc.Prof. Ing.arch. N.Hrašková, PhD.			
Course Supervisor: Stanislav Majcher, Ing.arch.PhD.		ÚDTA a OP	
Consultants:			
Sheet content: Site analysis and project description		Scale: Sheet No.: 2/21	

Plan project : Ground floor

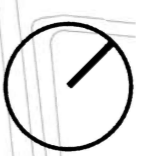
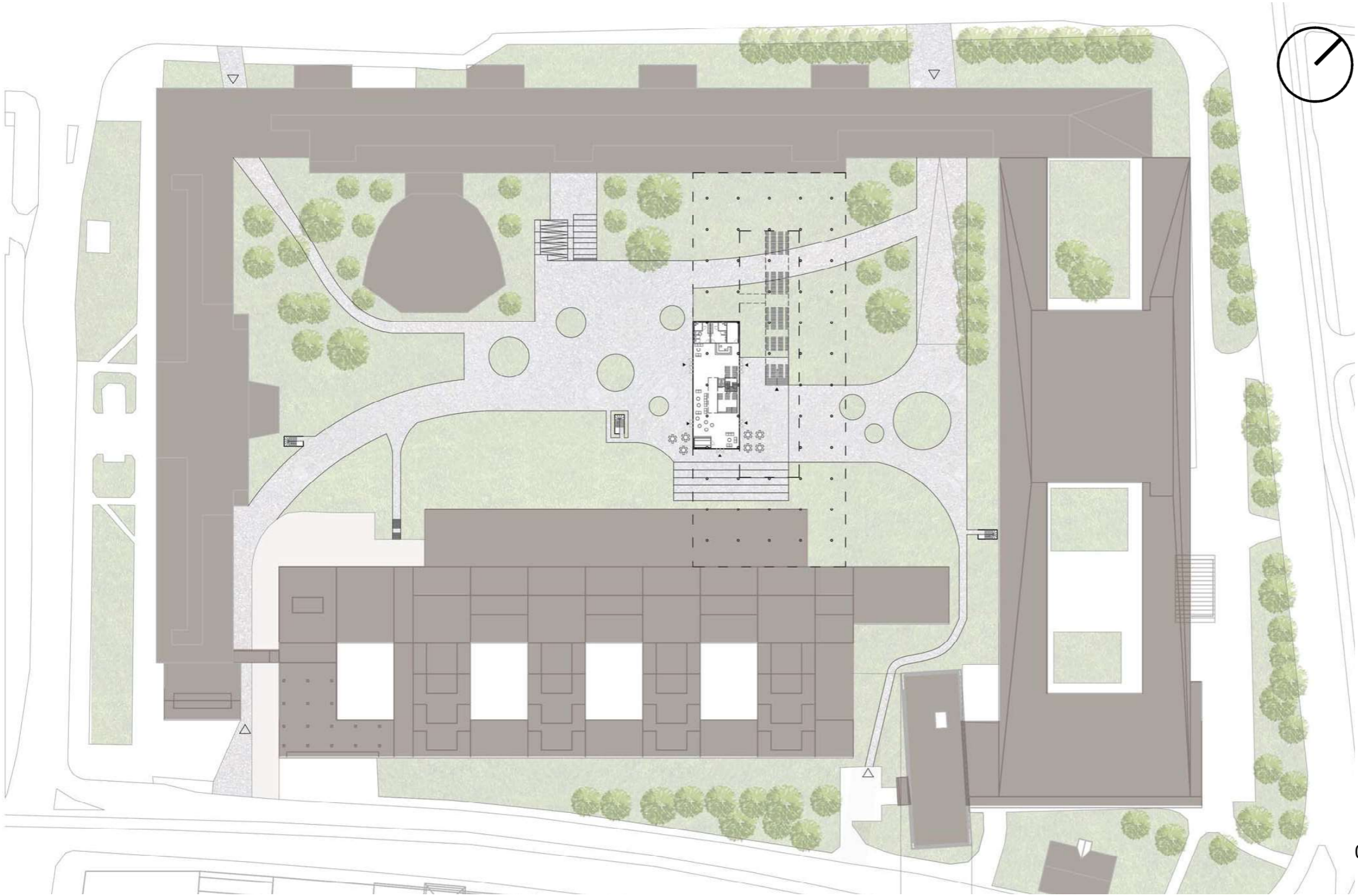

- ▶ Building entrances
- ▷ Site entrances
- Existing building



0 5 10 15

60

STU Faculty of Architecture and Design in Bratislava		Acad. year 2020/2021	STU FA
Course: Design Studio II Public and Residential building			
SP Architecture and Urban Design			
Theme: STU Campus solution			
Public and Residential building			
Student(s): Tatiana Gibowski		Date: 23.06.21	
Head of the Course: Assoc.Prof. Ing.arch. N.Hrašková, PhD.			
Course Supervisor: Stanislav Majcher, Ing.arch.PhD.		ÚDTA a OP	
Consultants:			
Sheet content: Groundfloor plan		Scale:	Sheet No.: 3/21

Plan project : level 0

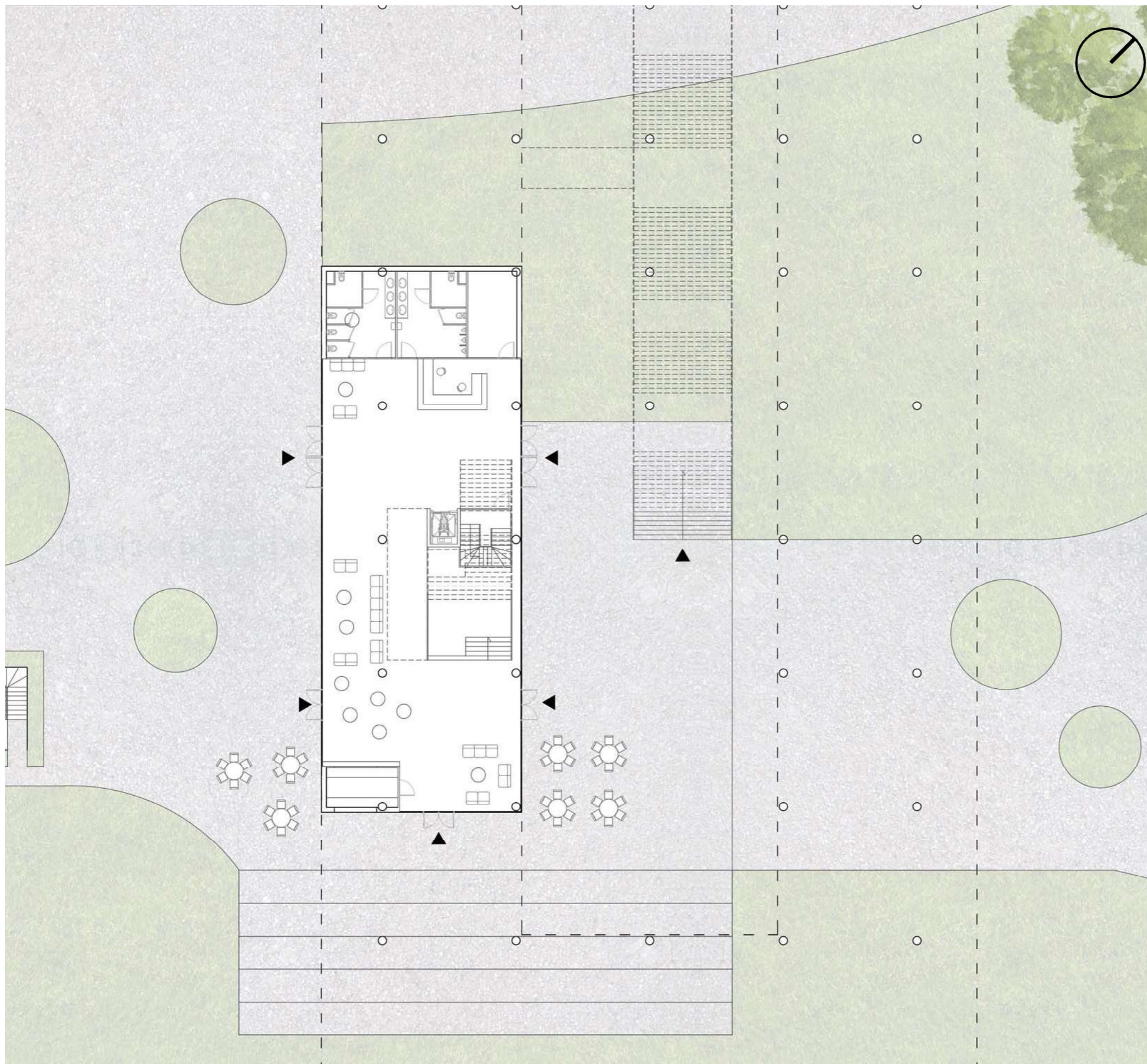

Programme



- Entrance area
- Cafeteria
- Annex (sanitary, storage)

▶ Building entrances

STU Faculty of Architecture and Design in Bratislava		STU FA
Course: Design Studio II Public and Residential building	Acad. year 2020/2021	
SP Architecture and Urban Design		Date: 23.06.21
Theme: STU Campus solution		
Student(s): Tatiana Gibowski		Scale:
Head of the Course: Assoc.Prof. Ing.arch. N.Hrašková, PhD.		
Course Supervisor:	ÚDTA a OP	Sheet No.: 4/21
Stanislav Majcher, Ing.arch.PhD.		
Consultants:		
Sheet content:	Level 0 zoom	

Plan project : Level 1



Programme

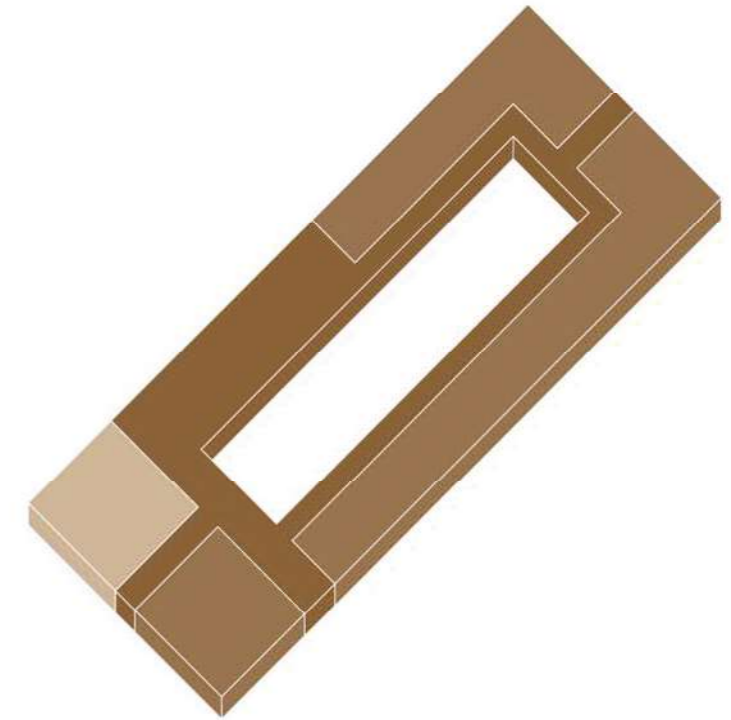

- Circulations, corridors, sitting areas
- Center of research
- Presentation of center
- Existing building



STU Faculty of Architecture and Design in Bratislava		Acad. year 2020/2021	STU FA
Course: Design Studio II Public and Residential building			
SP Architecture and Urban Design			
Theme: STU Campus solution			
Public and Residential building			
Student(s): Tatiana Gibowski		Date: 23.06.21	
Head of the Course: Assoc.Prof. Ing.arch. N.Hrašková, PhD.			
Course Supervisor: Stanislav Majcher, Ing.arch.PhD.		ÚDTA a OP	
Consultants:			
Sheet content: Plan level 1		Scale: Sheet No.: 5/21	

Plan project : Level 2

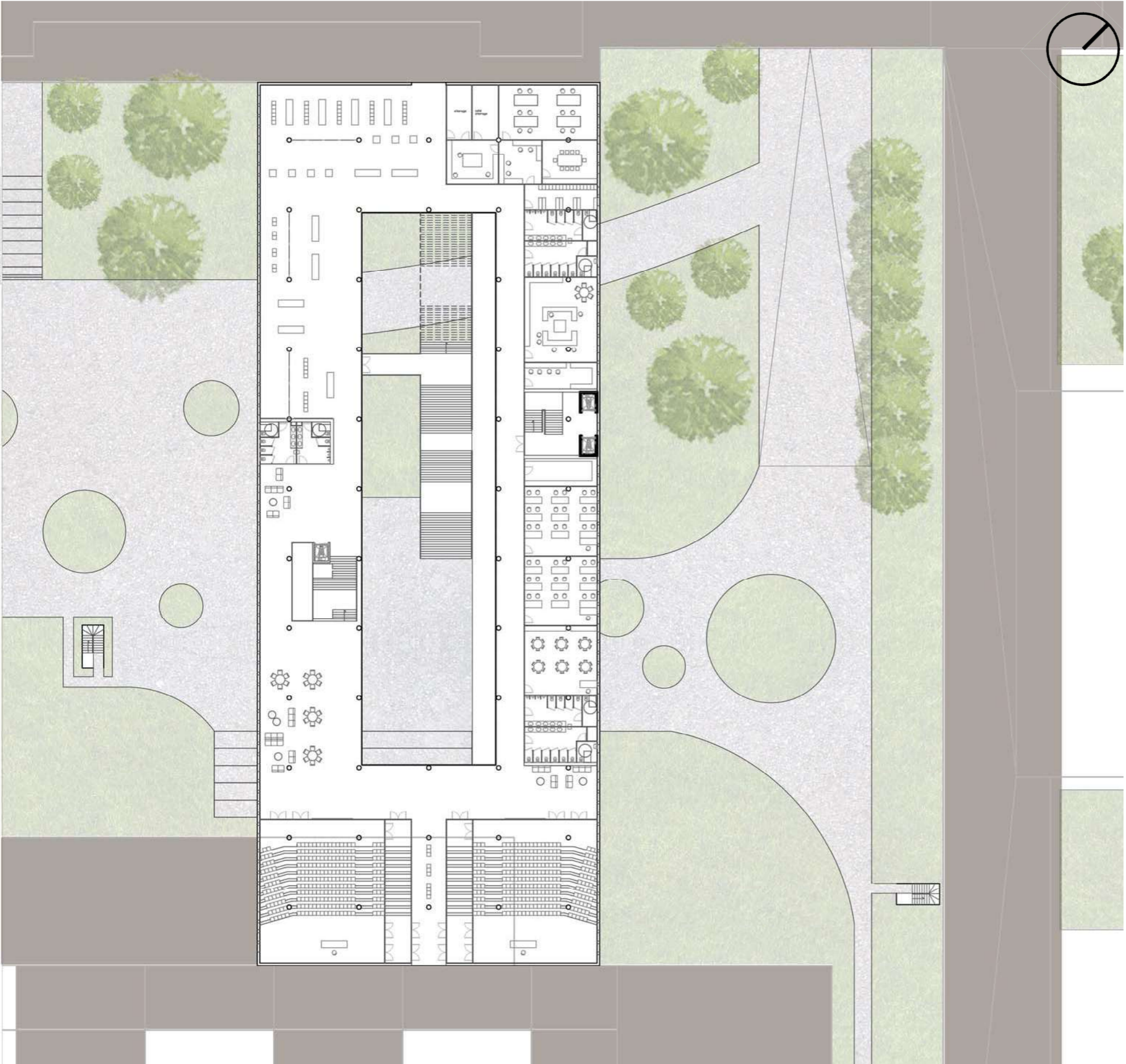

Programme

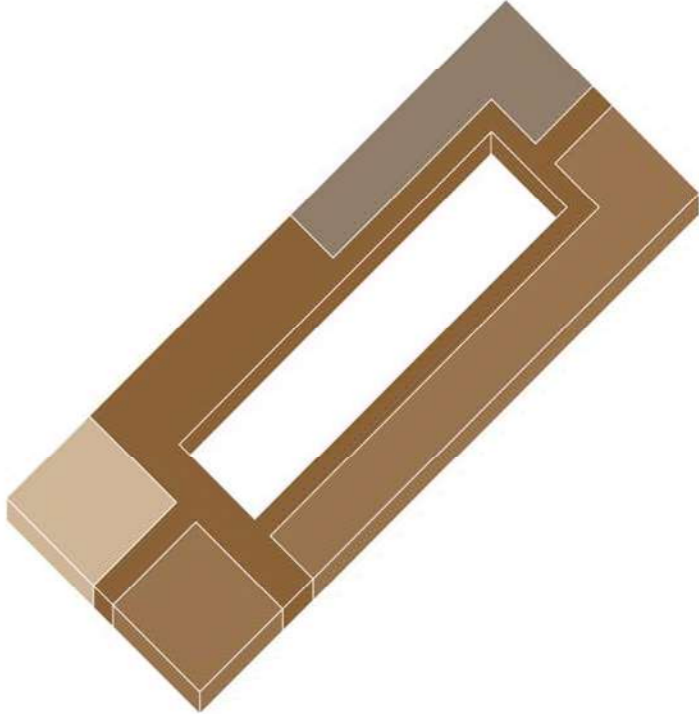

- Circulations, corridors, sitting areas
- Center of research
- Presentation of center
- Exhibition space
- Existing building



STU Faculty of Architecture and Design in Bratislava		
Course: Design Studio II Public and Residential building	Acad. year: 2020/2021	
SP Architecture and Urban Design		
Theme: STU Campus solution		
Public and Residential building		Date: 23.06.21
Student(s): Tatiana Gibowski		
Head of the Course: Assoc.Prof. Ing.arch. N.Hrašková, PhD.		
Course Supervisor: Stanislav Majcher, Ing.arch.PhD.		ÚDTA a OP
Consultants:		Sheet No.: 6/21
Sheet content: Plan level 2		

Plan project : Level 3



Programme

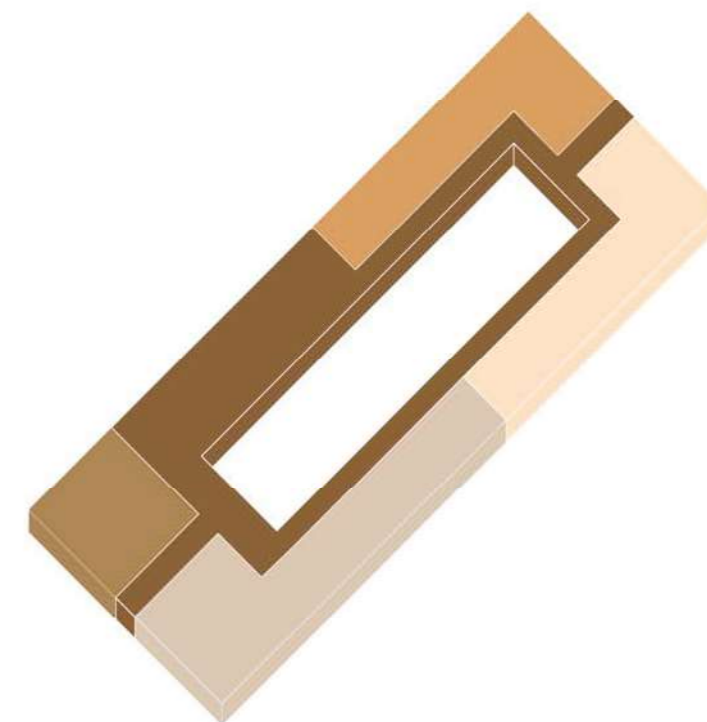

- Circulations, corridors, sitting areas
- Cafeteria
- Administration
- Library
- Workshops, study rooms, media
- Existing building





STU Faculty of Architecture and Design in Bratislava		STU FA
Course: Design Studio II Public and Residential building	Acad. year 2020/2021	
SP Architecture and Urban Design		
Theme: STU Campus solution		
Public and Residential building		
Student(s): Tatiana Gibowski	Date: 23.06.21	
Head of the Course: Assoc.Prof. Ing.arch. N.Hrašková, PhD.		
Course Supervisor: Stanislav Majcher, Ing.arch.PhD.	ÚDTA a OP	
Consultants:	Scale:	
Sheet content: Plan level 3		
		Sheet No.: 7/21

Plan project : Greenroof



Programme

-  Circulations, corridors, sitting areas
-  Existing building

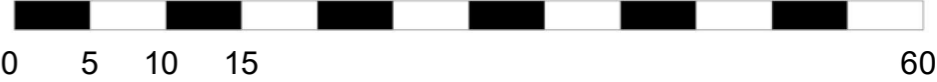

STU Faculty of Architecture and Design in Bratislava		Acad. year 2020/2021	STU FA
Course: Design Studio II Public and Residential building			
SP Architecture and Urban Design			
Theme: STU Campus solution			
Public and Residential building			
Student(s): Tatiana Gibowski		Date: 23.06.21	
Head of the Course: Assoc.Prof. Ing.arch. N.Hrašková, PhD.			
Course Supervisor: Stanislav Majcher, Ing.arch.PhD.		ÚDTA a OP	
Consultants:			
Sheet content: Greenroof plan		Scale:	
		Sheet No.: 8/21	

View from the greenroof

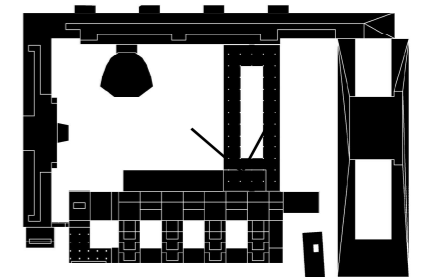
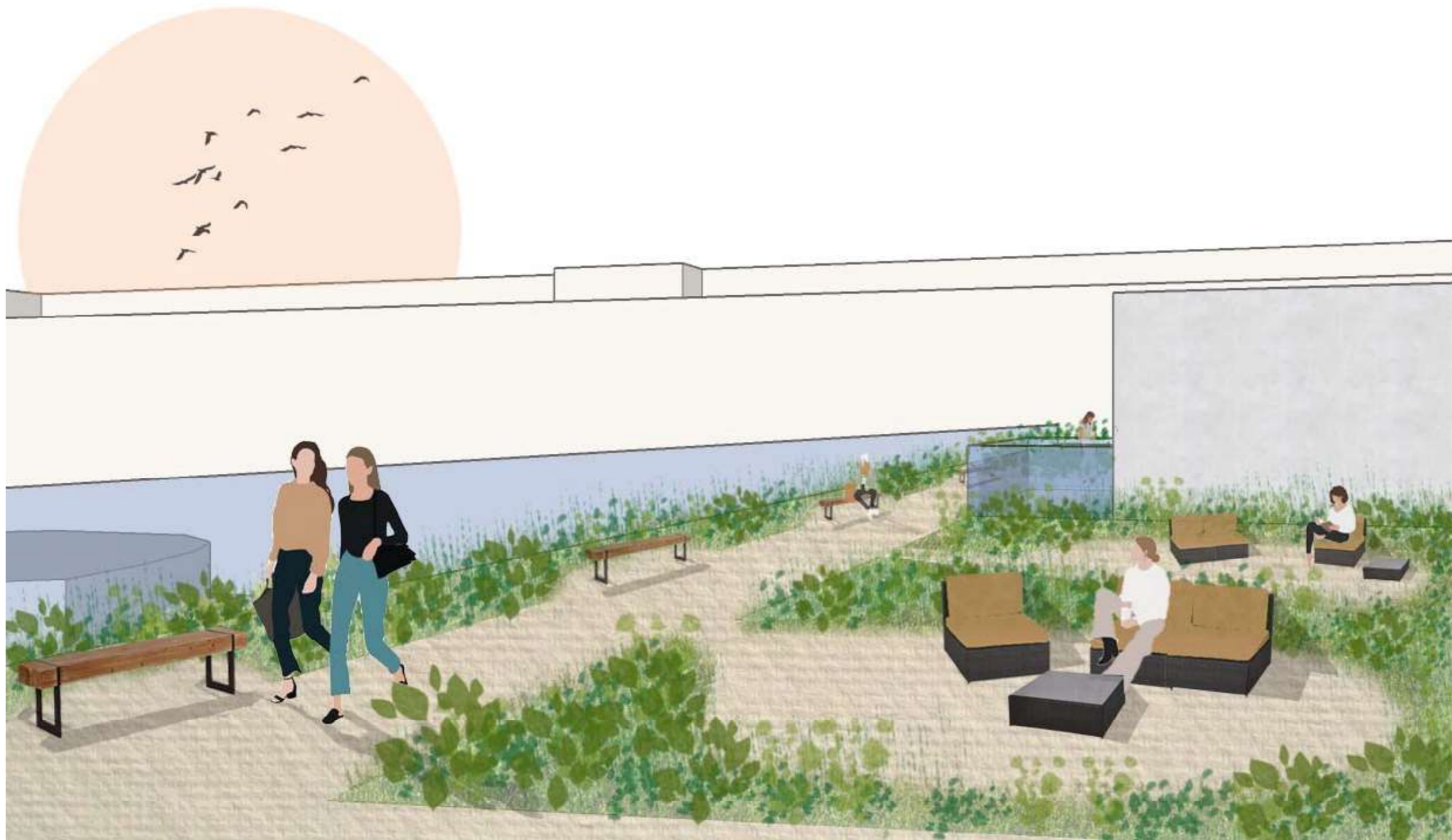

STU Faculty of Architecture and Design in Bratislava		
Course: Design Studio II Public and Residential building	Acad. year 2020/2021	
SP Architecture and Urban Design Theme: STU Campus solution		
Student(s): Tatiana Gibowski		Date: 23.06.21
Head of the Course: Assoc.Prof. Ing.arch. N.Hrašková, PhD.		
Course Supervisor: Stanislav Majcher, Ing.arch.PhD.	ÚDTA a OP	
Consultants:		
Sheet content: Greenroof vizualisation	Scale:	Sheet No.: 9/21

Plan project : Level -1

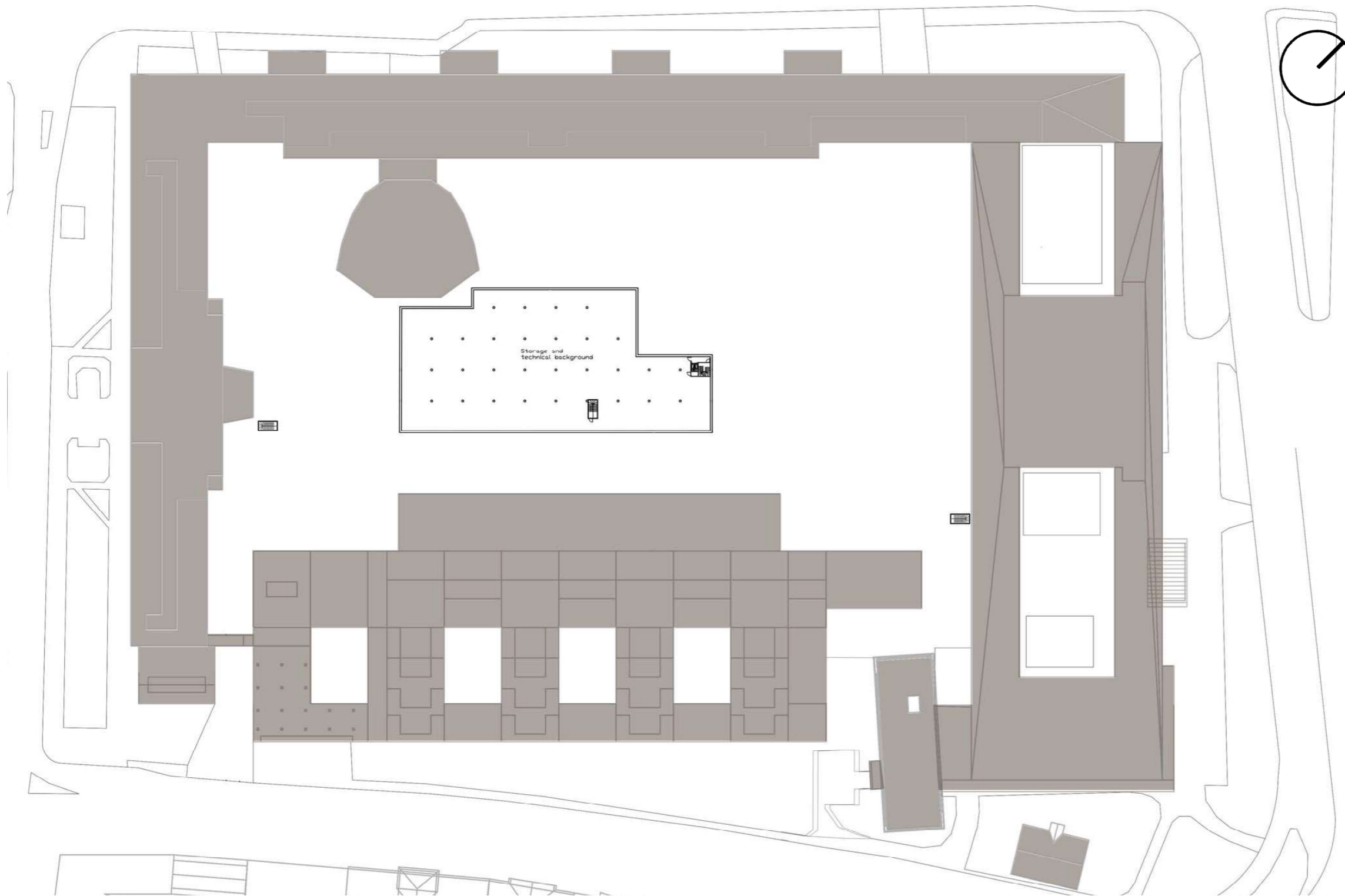

STU Faculty of Architecture and Design in Bratislava		Acad. year 2020/2021	STU FA
Course: Design Studio II Public and Residential building			
SP Architecture and Urban Design			
Theme: STU Campus solution			
Public and Residential building			
Student(s): Tatiana Gibowski		Date: 23.06.21	
Head of the Course: Assoc.Prof. Ing.arch. N.Hrašková, PhD.			
Course Supervisor: Stanislav Majcher, Ing.arch.PhD.		ÚDTA a OP	
Consultants:			
Sheet content: Plan level -1		Scale:	
		Sheet No.: 10/21	

Plan project : Level -2

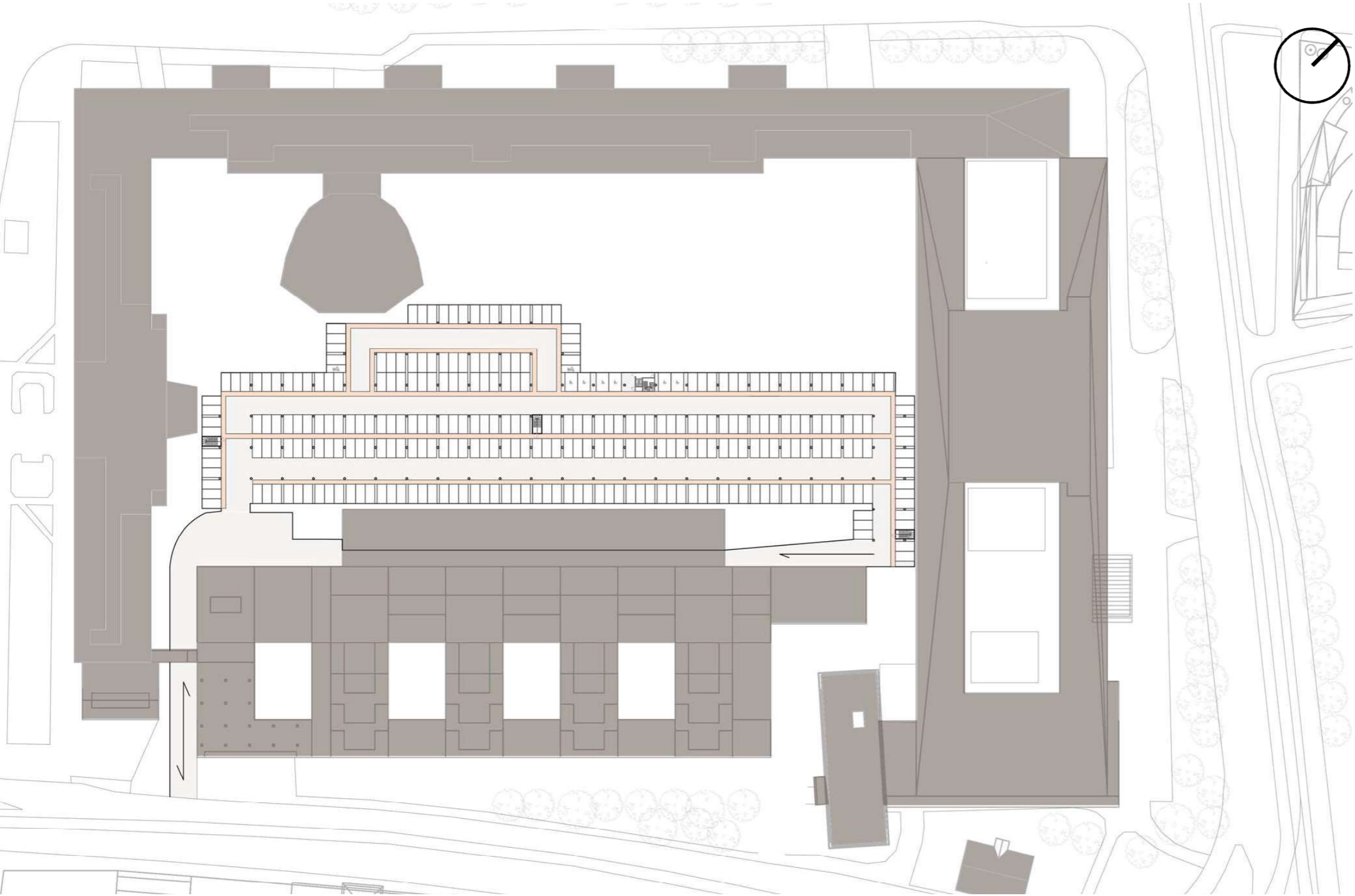

STU Faculty of Architecture and Design in Bratislava		STU FA
Course: Design Studio II Public and Residential building	Acad. year 2020/2021	
SP Architecture and Urban Design Theme: STU Campus solution Public and Residential building		
Student(s): Tatiana Gibowski	Date: 23.06.21	
Head of the Course: Assoc.Prof. Ing.arch. N.Hrašková, PhD.		
Course Supervisor: Stanislav Majcher, Ing.arch.PhD.	ÚDTA a OP	
Consultants:		
Sheet content: Plan level -2	Scale:	Sheet No.: 11/21

Elevation North-East



Elevation South-West



STU Faculty of Architecture and Design in Bratislava		Acad. year 2020/2021	STU FA
Course: Design Studio II Public and Residential building			
SP Architecture and Urban Design			
Theme: STU Campus solution			
Public and Residential building			
Student(s): Tatiana Gibowski		Date: 23.06.21	
Head of the Course: Assoc.Prof. Ing.arch. N.Hrašková, PhD.			
Course Supervisor: Stanislav Majcher, Ing.arch.PhD.		ÚDTA a OP	
Consultants:			
Sheet content: Elevation N-E and S-W outside		Scale:	Sheet No.: 12/21

Elevation North-East (patio)

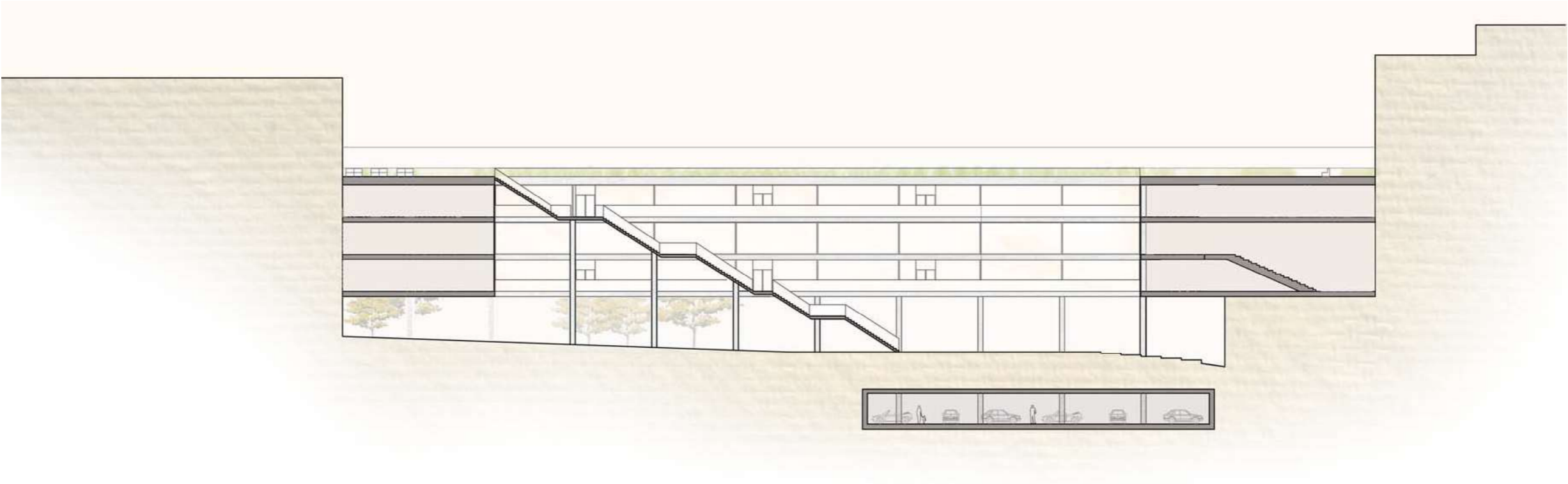

Elevation South-West (patio)



STU Faculty of Architecture and Design in Bratislava		Acad. year 2020/2021	STU FA
Course: Design Studio II Public and Residential building			
SP Architecture and Urban Design			
Theme: STU Campus solution			
Public and Residential building			
Student(s): Tatiana Gibowski		Date: 23.06.21	
Head of the Course: Assoc.Prof. Ing.arch. N.Hrašková, PhD.			
Course Supervisor: Stanislav Majcher, Ing.arch.PhD.		ÚDTA a OP	
Consultants:			
Sheet content: Elevation N-E and S-W inside		Scale:	
		Sheet No.: 13/21	

Elevation South-East (patio)

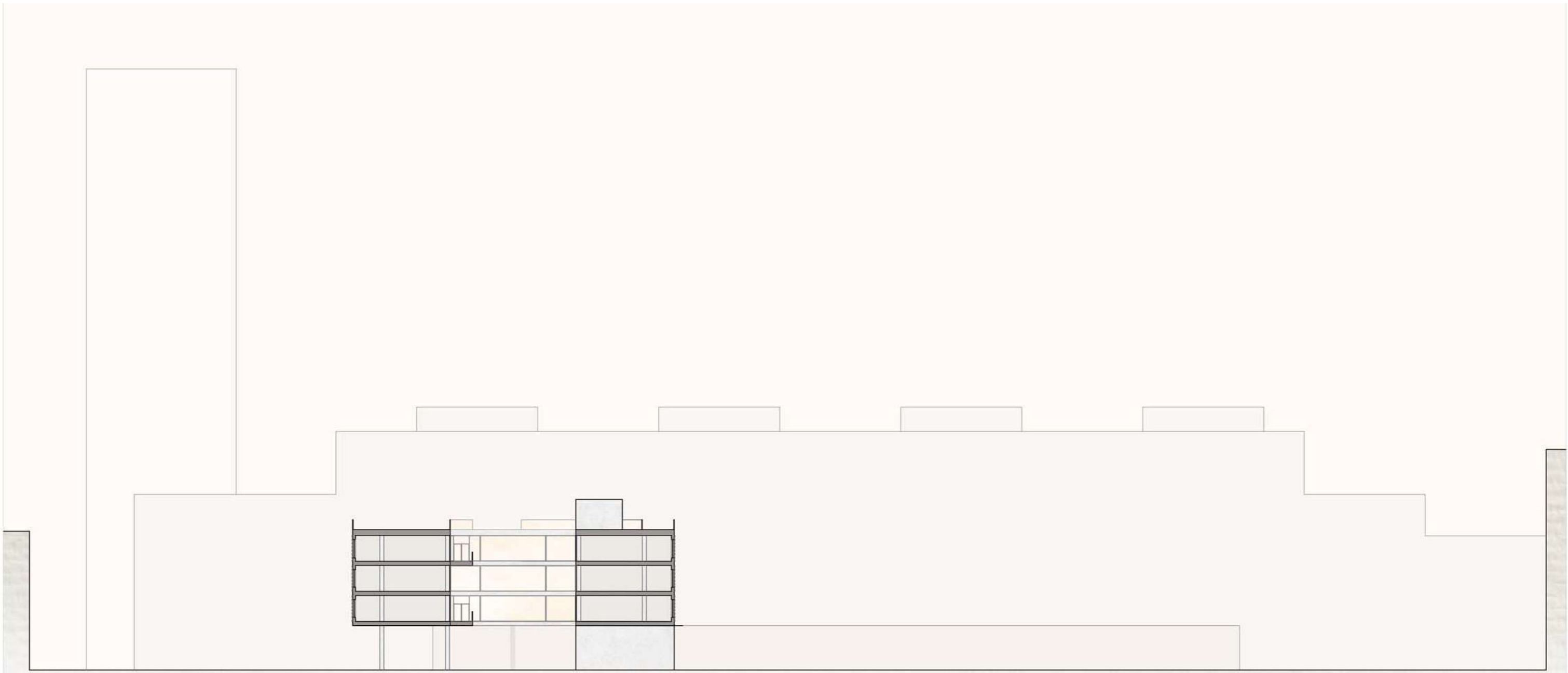

STU Faculty of Architecture and Design in Bratislava		Acad. year 2020/2021	STU FA
Course: Design Studio II Public and Residential building			
SP Architecture and Urban Design			
Theme: STU Campus solution			
Public and Residential building			
Student(s): Tatiana Gibowski		Date: 23.06.21	
Head of the Course: Assoc.Prof. Ing.arch. N.Hrašková, PhD.			
Course Supervisor: Stanislav Majcher, Ing.arch.PhD.		ÚDTA a OP	
Consultants:			
Sheet content: Elevation S-E		Scale:	
		Sheet No.: 14/21	

Elevation North-West (patio)



Cut

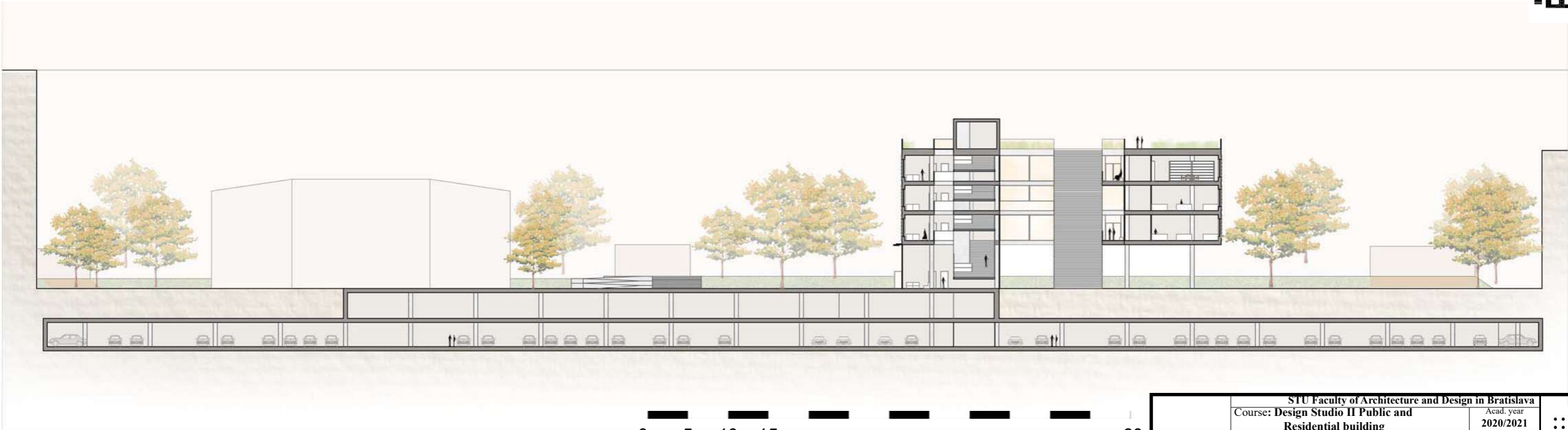
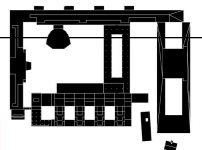

STU Faculty of Architecture and Design in Bratislava		Acad. year 2020/2021	STU FA
Course: Design Studio II Public and Residential building			
SP Architecture and Urban Design			
Theme: STU Campus solution			
Student(s): Tatiana Gibowski		Date: 23.06.21	
Head of the Course: Assoc.Prof. Ing.arch. N.Hrašková, PhD.			
Course Supervisor: Stanislav Majcher, Ing.arch.PhD.		ÚDTA a OP	
Consultants:			
Sheet content: Elevation N-W and cut 1		Scale:	
		Sheet No.: 15/21	

Cut

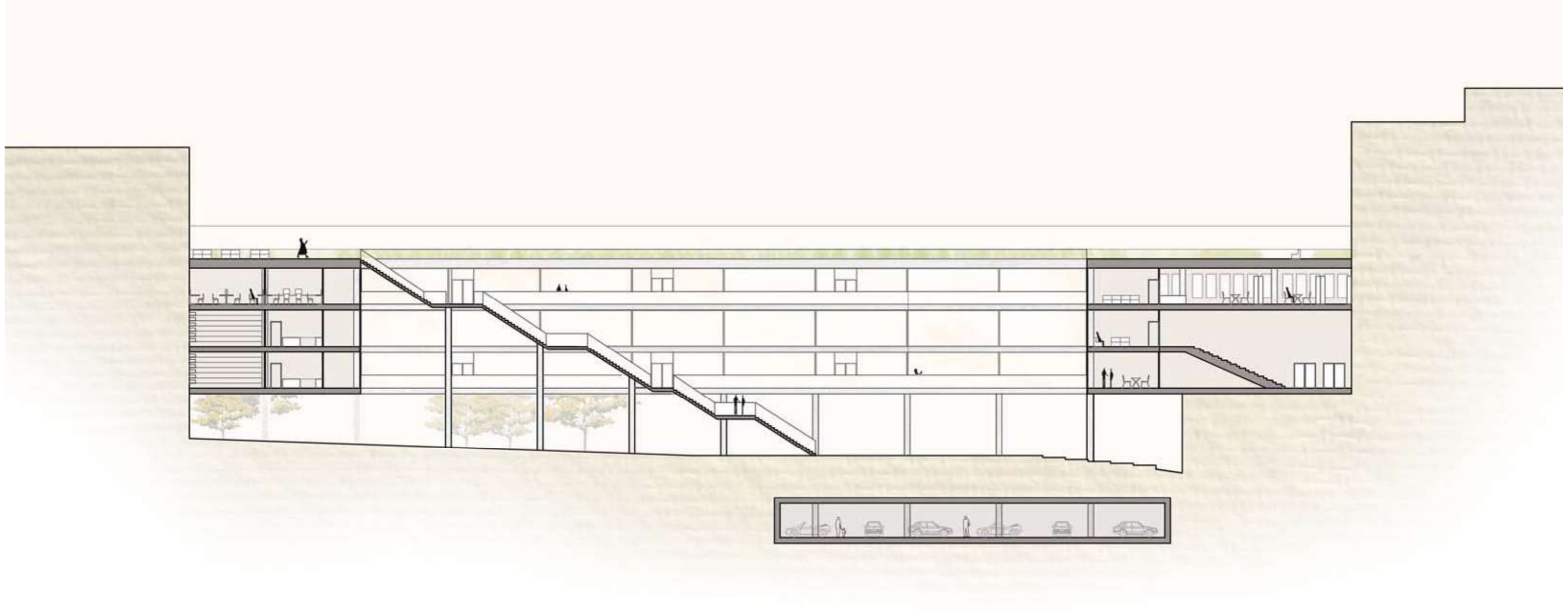
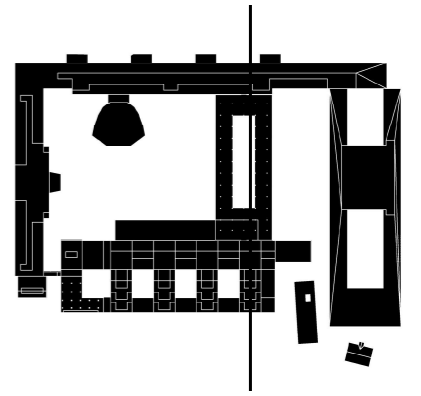

STU Faculty of Architecture and Design in Bratislava		Acad. year 2020/2021	STU FA
Course: Design Studio II Public and Residential building			
SP Architecture and Urban Design			
Theme: STU Campus solution			
Public and Residential building			
Student(s): Tatiana Gibowski		Date: 23.06.21	
Head of the Course: Assoc.Prof. Ing.arch. N.Hrašková, PhD.			
Course Supervisor: Stanislav Majcher, Ing.arch.PhD.		ÚDTA a OP	
Consultants:			
Sheet content: Cut 2		Scale:	
		Sheet No.: 16/21	

Cut

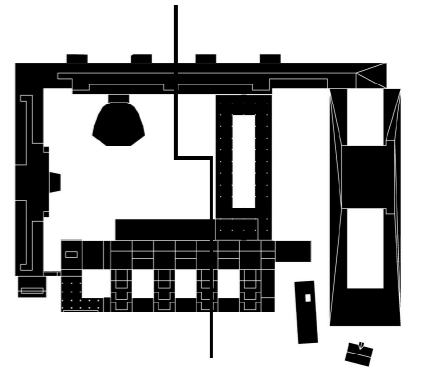

STU Faculty of Architecture and Design in Bratislava		Acad. year 2020/2021	STU FA
Course: Design Studio II Public and Residential building			
SP Architecture and Urban Design			
Theme: STU Campus solution			
Public and Residential building			
Student(s): Tatiana Gibowski		Date: 23.06.21	
Head of the Course: Assoc.Prof. Ing.arch. N.Hrašková, PhD.			
Course Supervisor: Stanislav Majcher, Ing.arch.PhD.		ÚDTA a OP	
Consultants:			
Sheet content: Cut 3		Scale:	
		Sheet No.: 17/21	

Global view

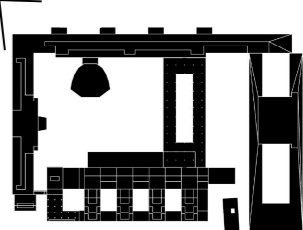

STU Faculty of Architecture and Design in Bratislava		Acad. year 2020/2021	STU FA
Course: Design Studio II Public and Residential building			
SP Architecture and Urban Design			
Theme: STU Campus solution			
Public and Residential building			
Student(s): Tatiana Gibowski		Date: 23.06.21	
Head of the Course: Assoc.Prof. Ing.arch. N.Hrašková, PhD.			
Course Supervisor: Stanislav Majcher, Ing.arch.PhD.		ÚDTA a OP	
Consultants:			
Sheet content: Global visualization		Scale:	
		Sheet No.: 18/21	

View from the patio

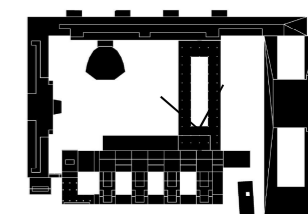

STU Faculty of Architecture and Design in Bratislava		Acad. year 2020/2021	STU FA
Course: Design Studio II Public and Residential building			
SP Architecture and Urban Design			
Theme: STU Campus solution			
Public and Residential building			
Student(s): Tatiana Gibowski		Date: 23.06.21	
Head of the Course: Assoc.Prof. Ing.arch. N.Hrašková, PhD.			
Course Supervisor: Stanislav Majcher, Ing.arch.PhD.		ÚDTA a OP	
Consultants:			
Sheet content: Visualization from the patio		Scale:	
		Sheet No.: 19/21	

View from the courtyard

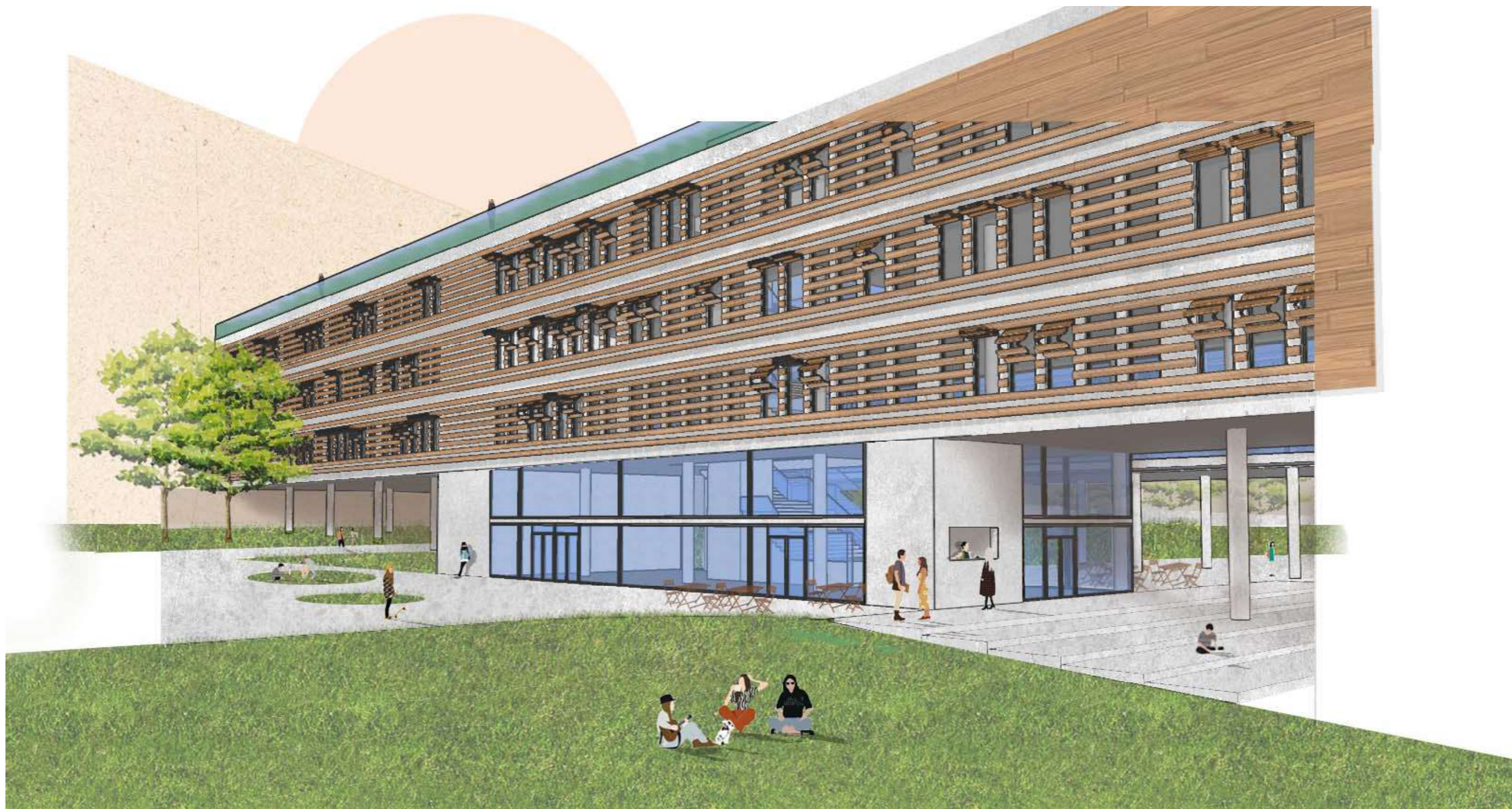
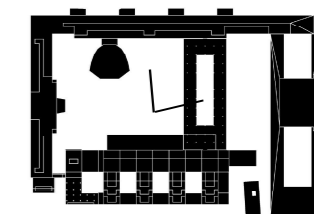

STU Faculty of Architecture and Design in Bratislava		Acad. year 2020/2021	STU FA
Course: Design Studio II Public and Residential building			
SP Architecture and Urban Design			
Theme: STU Campus solution			
Public and Residential building			
Student(s): Tatiana Gibowski		Date: 23.06.21	
Head of the Course: Assoc.Prof. Ing.arch. N.Hrašková, PhD.			
Course Supervisor: Stanislav Majcher, Ing.arch.PhD.		ÚDTA a OP	
Consultants:			
Sheet content: Visualization from the courtyard		Scale:	
		Sheet No.: 20/21	

View from the courtyard

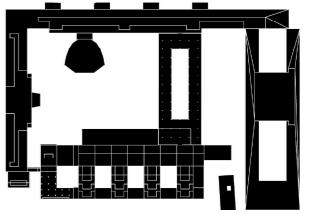

STU Faculty of Architecture and Design in Bratislava		Acad. year 2020/2021	STU FA
Course: Design Studio II Public and Residential building			
SP Architecture and Urban Design			
Theme: STU Campus solution			
Public and Residential building			
Student(s): Tatiana Gibowski		Date: 23.06.21	
Head of the Course: Assoc.Prof. Ing.arch. N.Hrašková, PhD.			
Course Supervisor: Stanislav Majcher, Ing.arch.PhD.		ÚDTA a OP	
Consultants:			
Sheet content: Visualization from the courtyard 2		Scale:	
		Sheet No.: 21/21	