

MARINE SCIENCE CENTRE AND OBSERVATORY



INTRODUCTION

IT IS A PROJECT BY ICZM INTEGRATED COASTAL ZONE MANAGEMENT. THE ICZM PLAN AND PROTECTION OF COASTAL RESOURCES. REESTABLISHMENT OF MARINE RESOURCE INFORMATION AND CONSERVATION CENTRE. (MRCI CENTRE).

IT WILL BE DEVELOPED FOR RESEARCH , EDUCATION, INFORMATION, ENTERTAINMENT PURPOSE.

IT HAS BEEN PROPOSED IN THREE STATES OF INDIA GUJRAT , ORISSA, CHENNAI. THE PROJECT IS THE FIRST OF ITS KIND IN INDIA AS THERE IS NO SUCH PROJECT LIKE THIS INSPITE OF IT'S NEED EXISTING. THE IDEA OF THE PROJECT IS TO TRANSFER THE VISITOR THE KNOWLEDGE OF THE SEA WORLD. IT WILL DISPLAY THE RICH AQUATIC LIFE OF GULF SEA AND GUJRAT COASTAL ZONE.





- CIRCULATION**
- GREEN SPACE**
- LECTURE ROOMS**
- RESEARCH LABS**
- TANKS**
- SERCICES**
- WET AREA**

ACADEMIC DETAILS

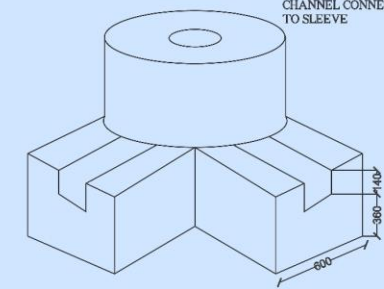
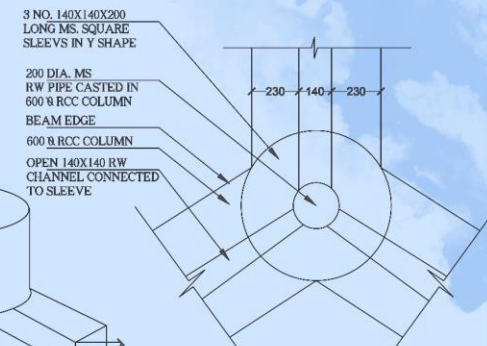
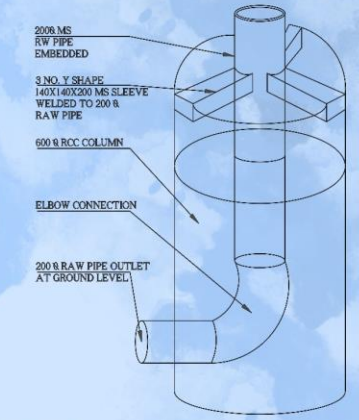

DETAIL FOR RW DISPOSAL

COLUMN CHANNEL INTERSECTION DETAIL

MARINE SCIENCE CENTRE AND OBSERVATORY

MBS SPA
 DWARKA SECTOR-9

NAME: HARSHITAA SHANKER
 ENROLLMENT NO: 35759301616
 GYUIDE: PROF. D.L. SRIVASTAVA



ACADEMIC DETAILS

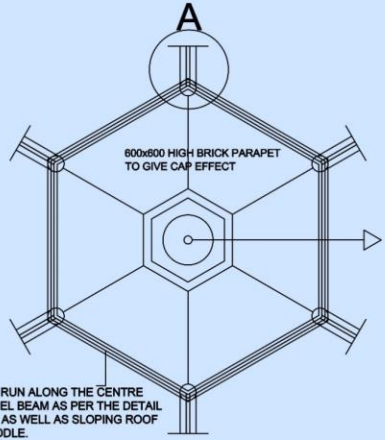
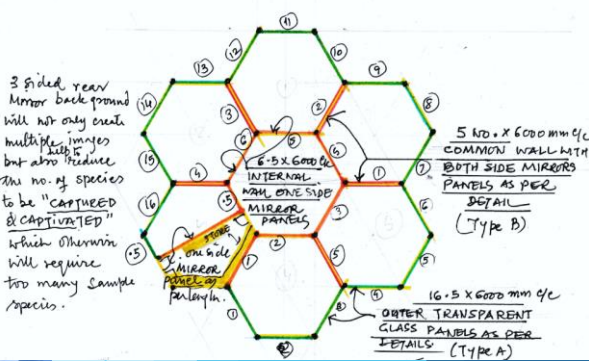
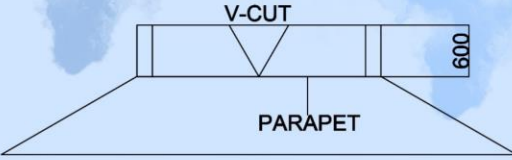
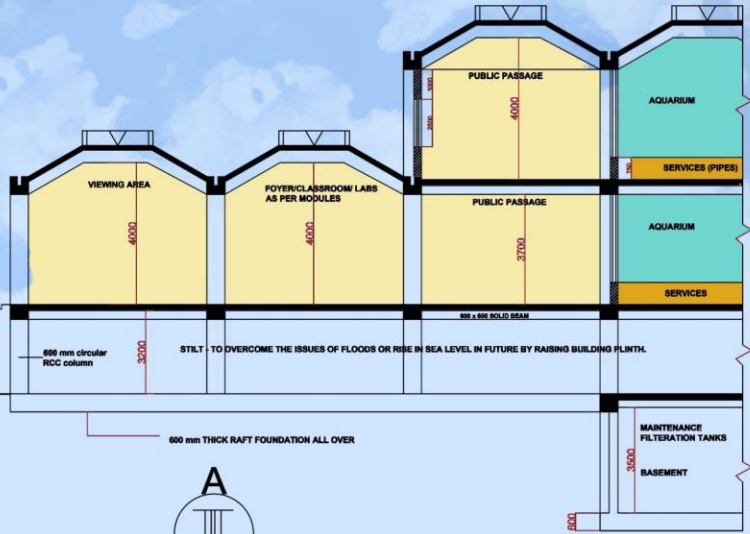

PROVISION FOR MANHOLE TO DIVE INTO THE TANK FOR MAINTENANCE PURPOSE..

THE RAIN WATER CHANNEL 140x300 WILL RUN ALONG THE CENTRE LINE OF HEXAGONS. THE 600x600 CHANNEL BEAM AS PER THE DETAIL AT BLOWUP A. WILL SUPPORT THE WALL AS WELL AS SLOPING ROOF WITH CHANNEL FOR RW DRAINAGE IN MIDDLE.

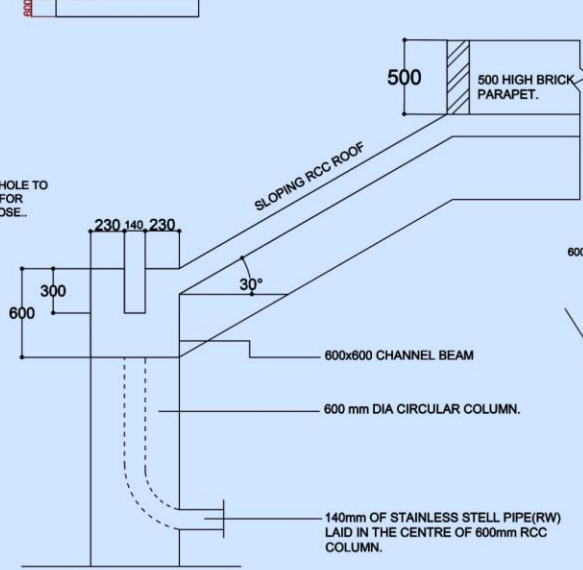

BEAM SLAB DETAIL

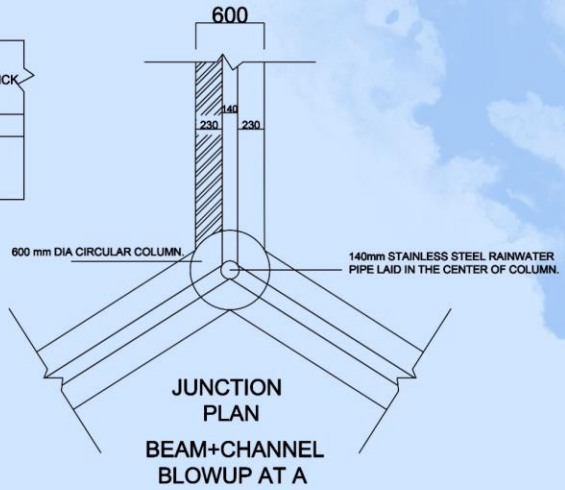

JUNCTION PLAN BEAM+CHANNEL BLOWUP AT A

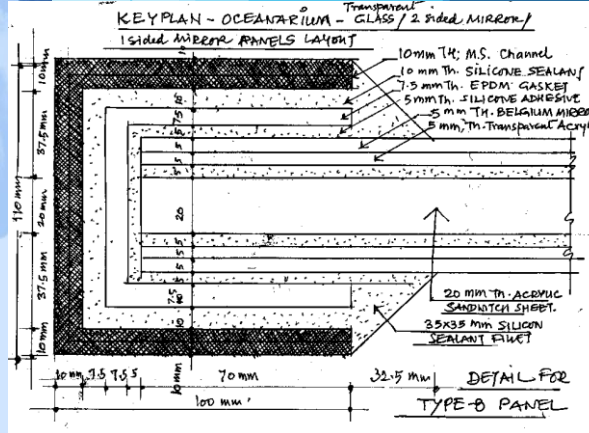



CANTEEN DETAIL

GLASS OR ACRYLIC SHEET ROOFING FOR LIGHTING THE ATRIUM

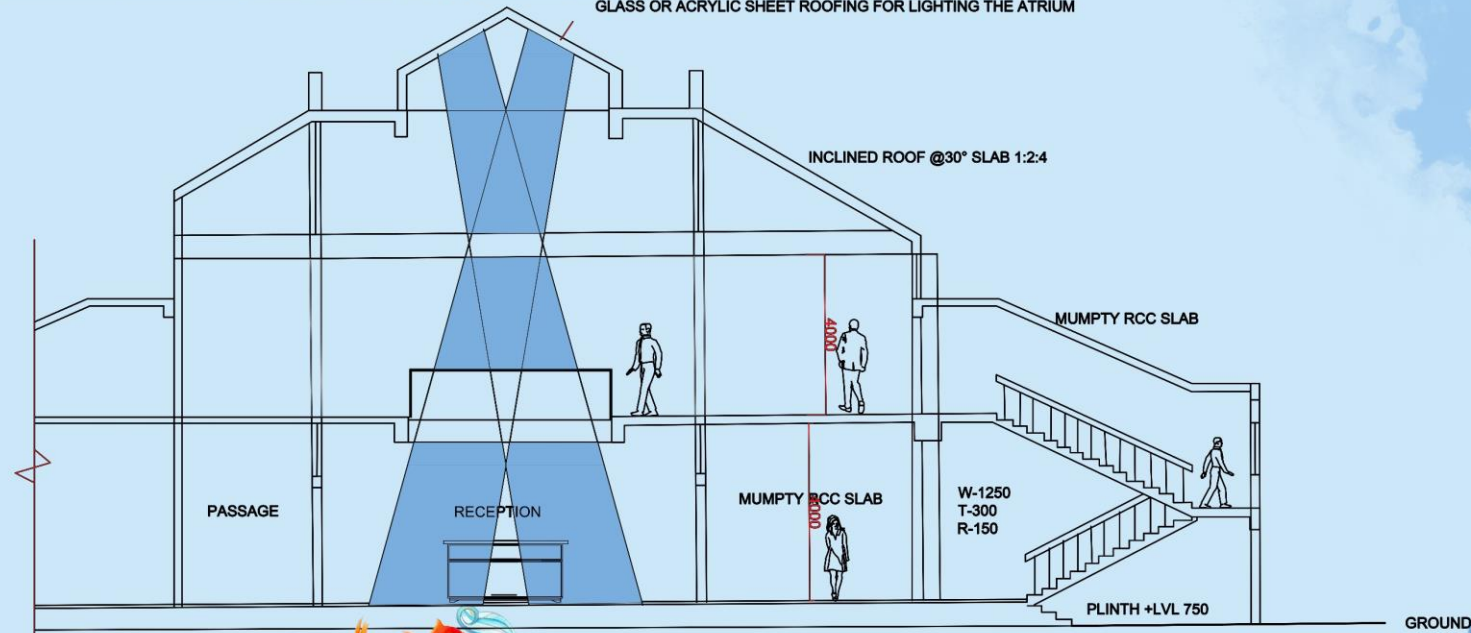

**MARINE SCIENCE CENTRE
AND OBSERVATORY**



**MBS
SPA**
DWARKA SECTOR-9

NAME: HARSHITAA SHANKER
ENROLLMENT NO: 35759301616
GYUIDE: PROF. D.L. SRIVASTAVA



UNDERWATER DETAIL

CONCEPTUAL SECTION

REFERENCE IMAGES- THE IMAGE IS OF POSEIDON UNDERSEA PROPOSED HOTEL AND ITHAA- MALDIVES

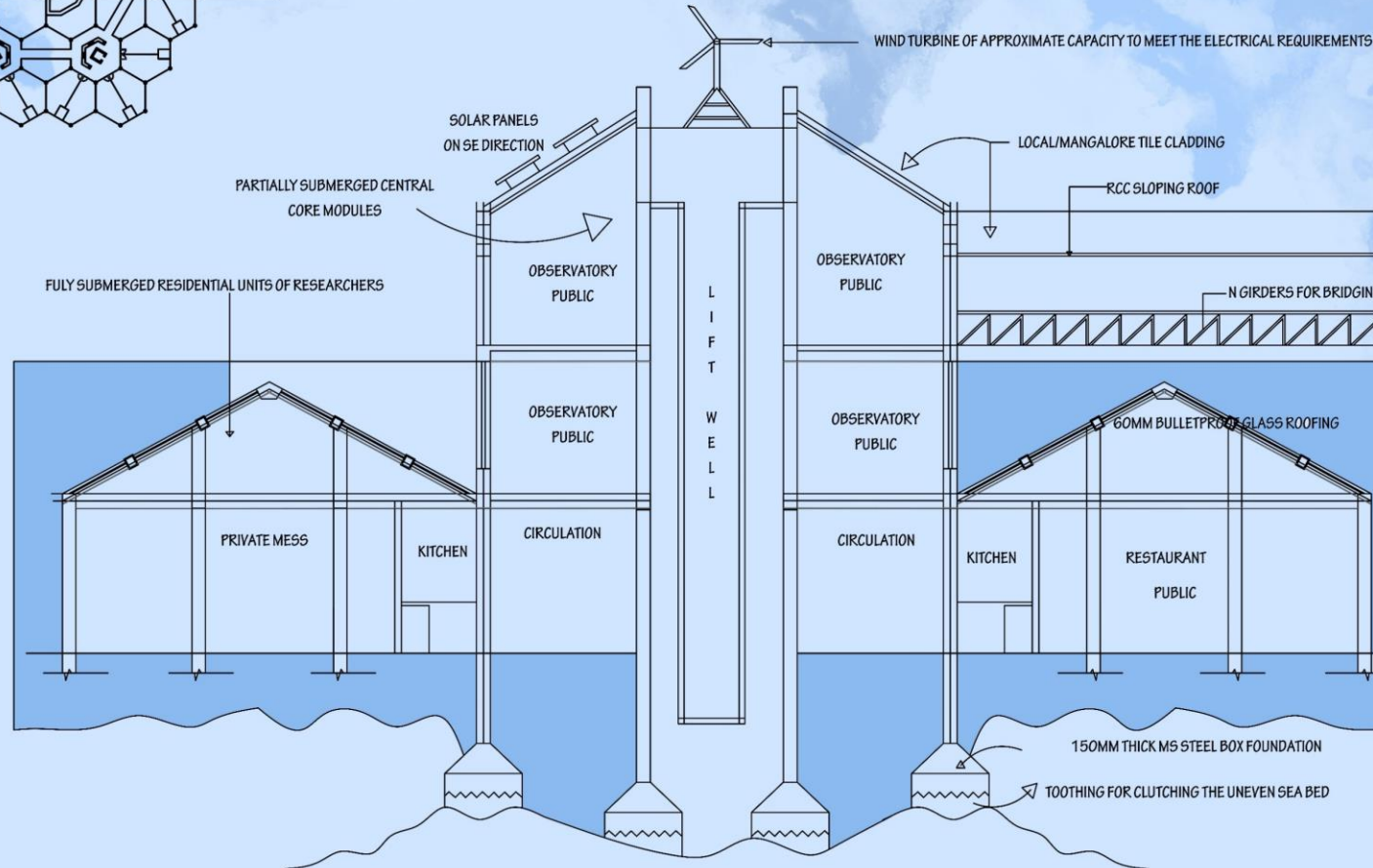
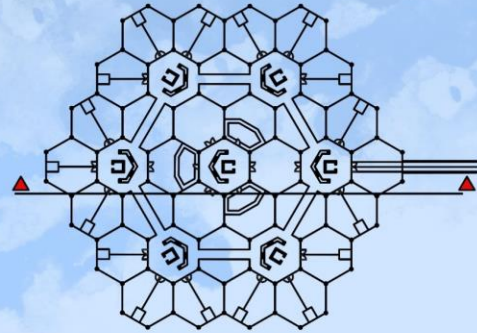

MARINE SCIENCE CENTRE AND OBSERVATORY

MBS SPA
DWARAKA SECTOR-9

NAME: HARSHITA SHANKER
ENROLLMENT NO: 35759301616
GYUIDE: PROF. D.L. SRIVASTAVA



3DS





FRONT AND ENTRANCE VIEWS



ENCIRCLED COMPLEX VIEWS

