



INTR406-Graduation Project II

Final Jury

Presented To:

- Prof. Rasha El- Zeiny
- Assoc. Prof. Dalia Ezzat
- Prof. Dr. Ashraf Hussein
- Arch. Mohamed Radwan

Presented by : Ayda Abd El Hamid El Batran

ID: 185543

Content

- Project title
- Sdgs goal:
- Project Aims:
- Introduction about project
- Logo
- Location analysis
- Zoning & Bubble Diagram
- Written design concept & visualized concept analysis
- Project Layout
- Master plan
- Zone :
- Moodboard
- Furniture plan
- Flooring plan
- Ceiling plan
- Sections
- 3D shots

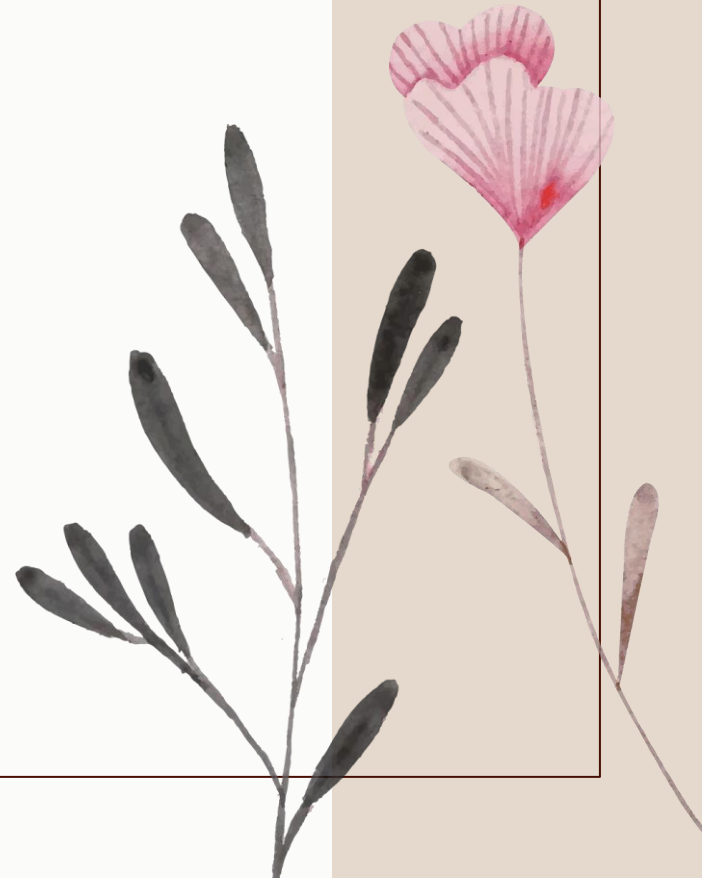

Back to Nature Through the Interior Design of Anthophilia Floral Art Gallery

(El Montazah Gardens, Alexandria)

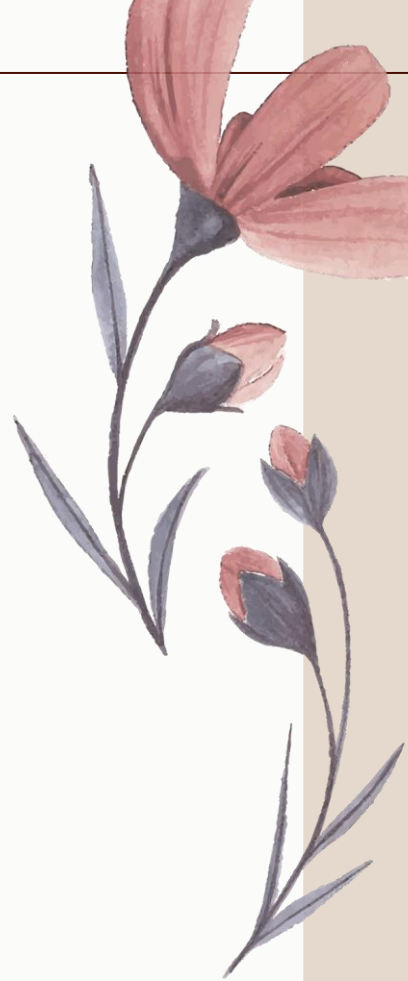



Sdgs goal:



Sdgs target:

9.1 Develop quality, reliable, sustainable and resilient infrastructure, including regional and transborder infrastructure, to support economic development and human well-being, with a focus on affordable and equitable access for all.

11.4 Natural heritage.

11.c Building sustainable.

12.2 Natural resources.

15.3 Restore degraded soil.

3.9 Soil pollution.





Project Aims:

- Find the supporting sustainable ornamental plants industries that Improve the environment inside the interior spaces.
 - Investigate an interior environment that is applicable for the agriculture of flowers.
 - Find solutions in interior design for floral lovers.
 - Enhance the role of back to nature design in interior spaces
- 



Introduction:

Since the old times, beautiful flowers were growing in Egypt, thanks to its favorable climate. Several flower inscriptions appear on the Pharaonic monuments, which indicate ancient Egyptians' interest in planting and growing unique kinds of flowers .



LOGO

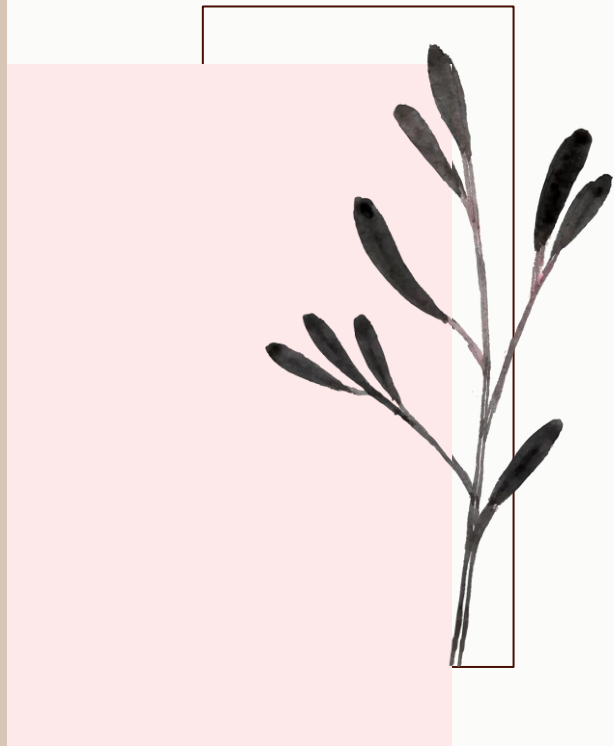
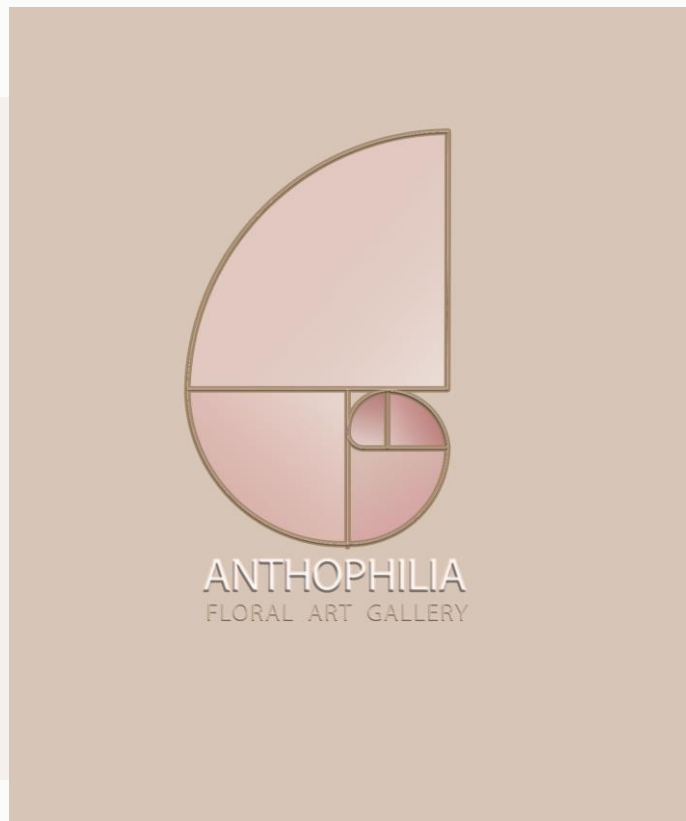

A watercolor illustration of a floral arrangement in the bottom-left corner. It features a large, multi-petaled pink and white flower with a yellow center, surrounded by various green and reddish-pink leaves and stems. The background is split into a white left half and a light beige right half, with a thin dark brown border framing the text area.

DESIGN PROGRAM

Location analysis

Site analysis
(Location)



Location Egypt



Alexandria City



El Montazah Region

Climate

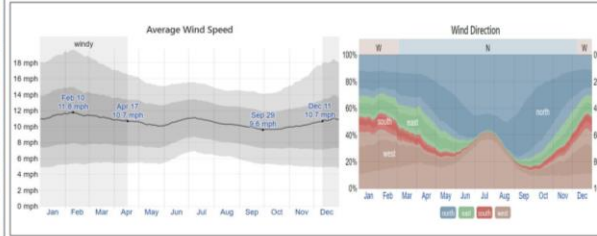

Wind Direction & speed

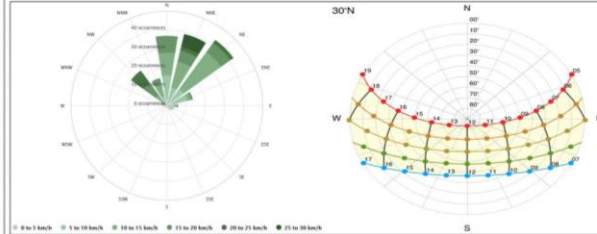

Wind Rose & Sun Path

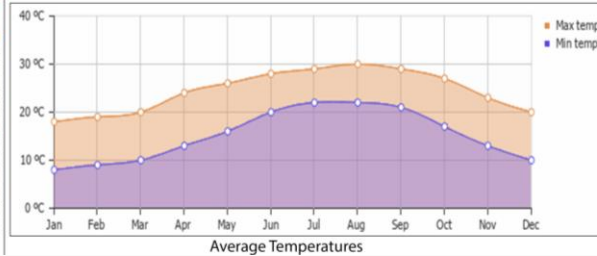

Surrounded urban context
- Culture & identity



Surrounding Focal Points - Views



Zoning

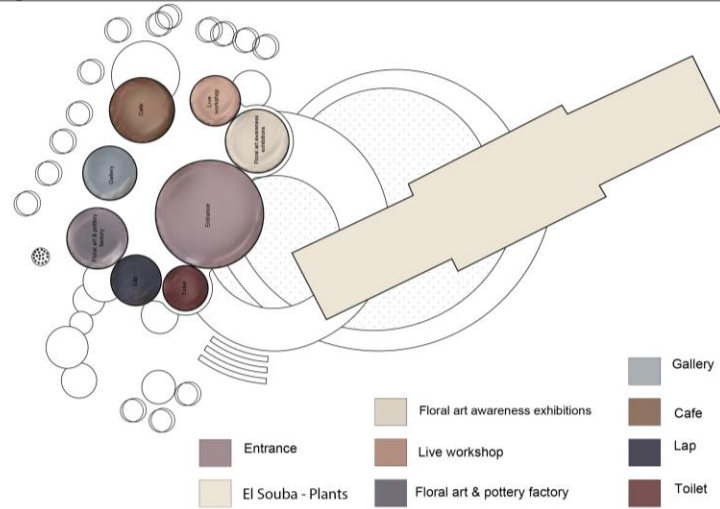
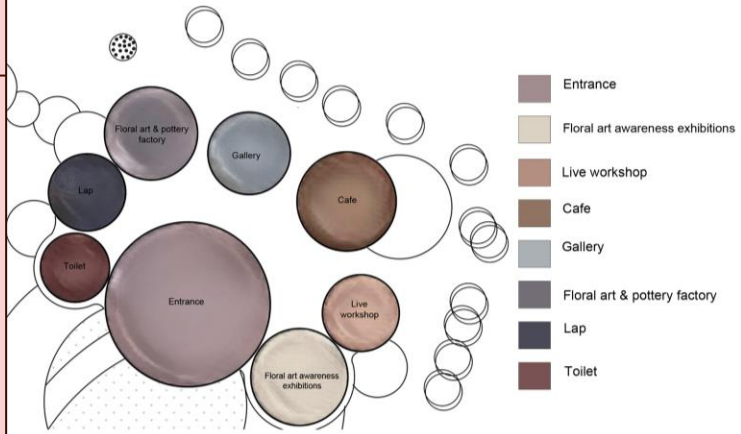

Bubble Diagram

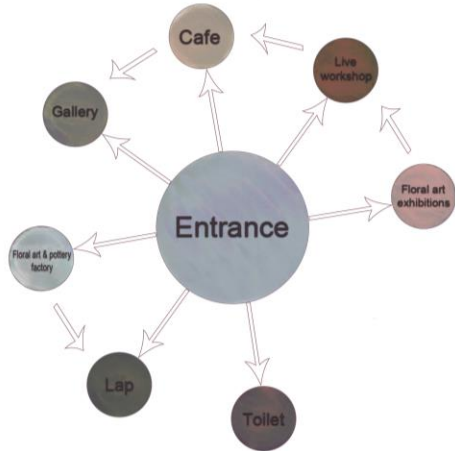

Circulation

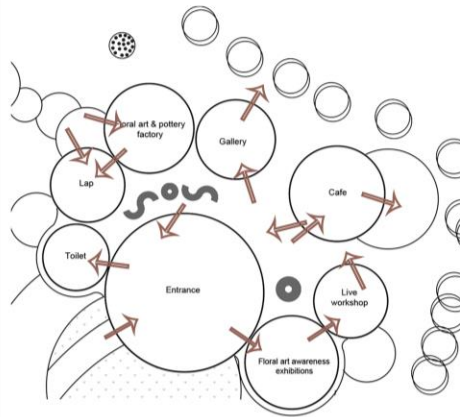

Matrix & Space Ratio

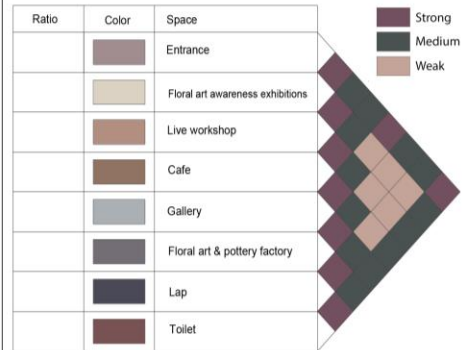

Concept analysis

EVERY
FLOWER
IS A SOUL
BLOSSOMING
IN NATURE

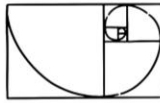

Golden Spiral

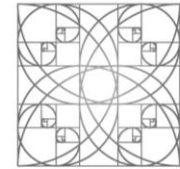
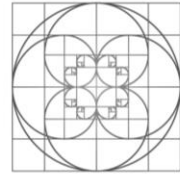
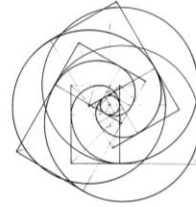
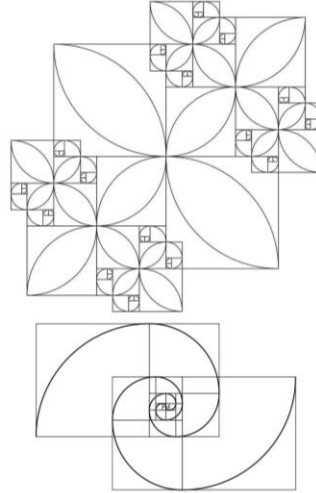

Concept analysis

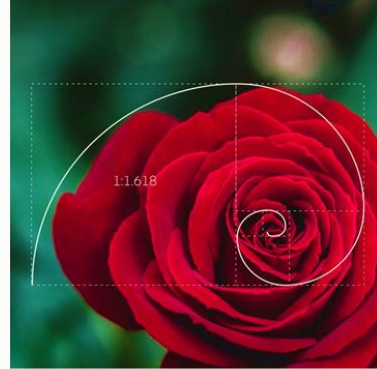

Project Layout

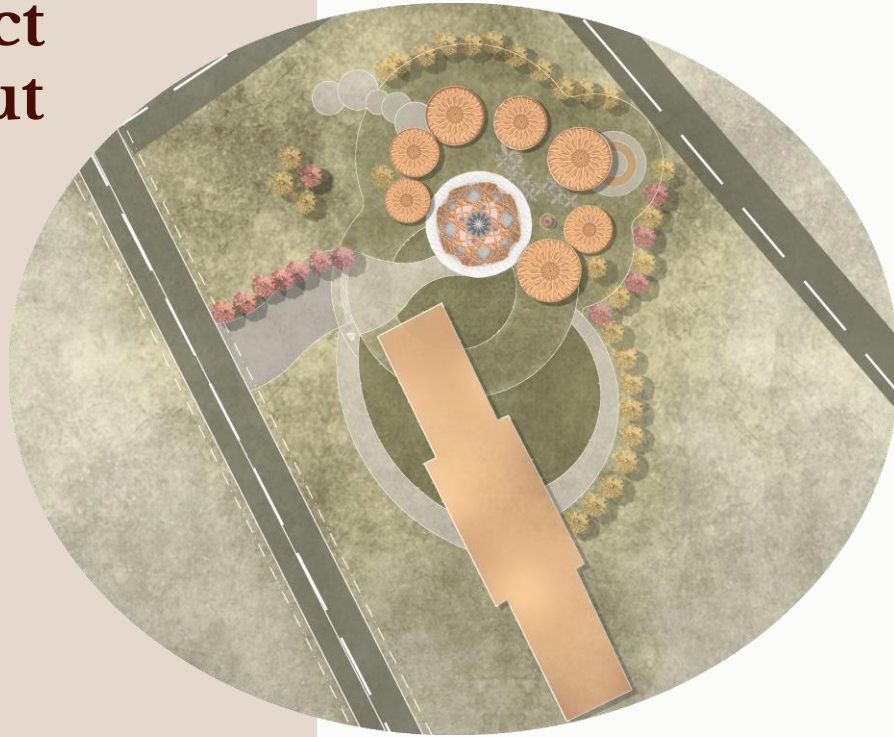

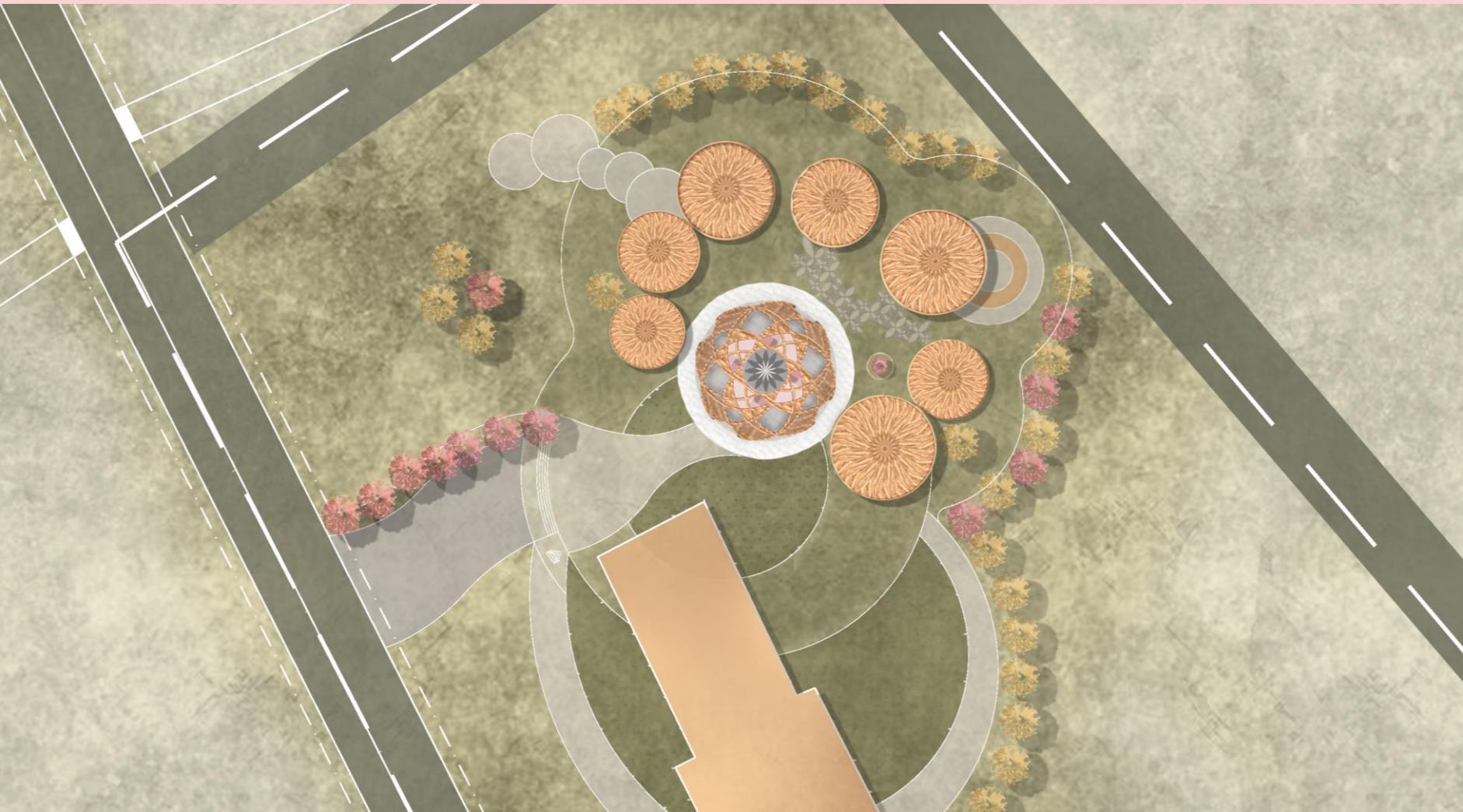

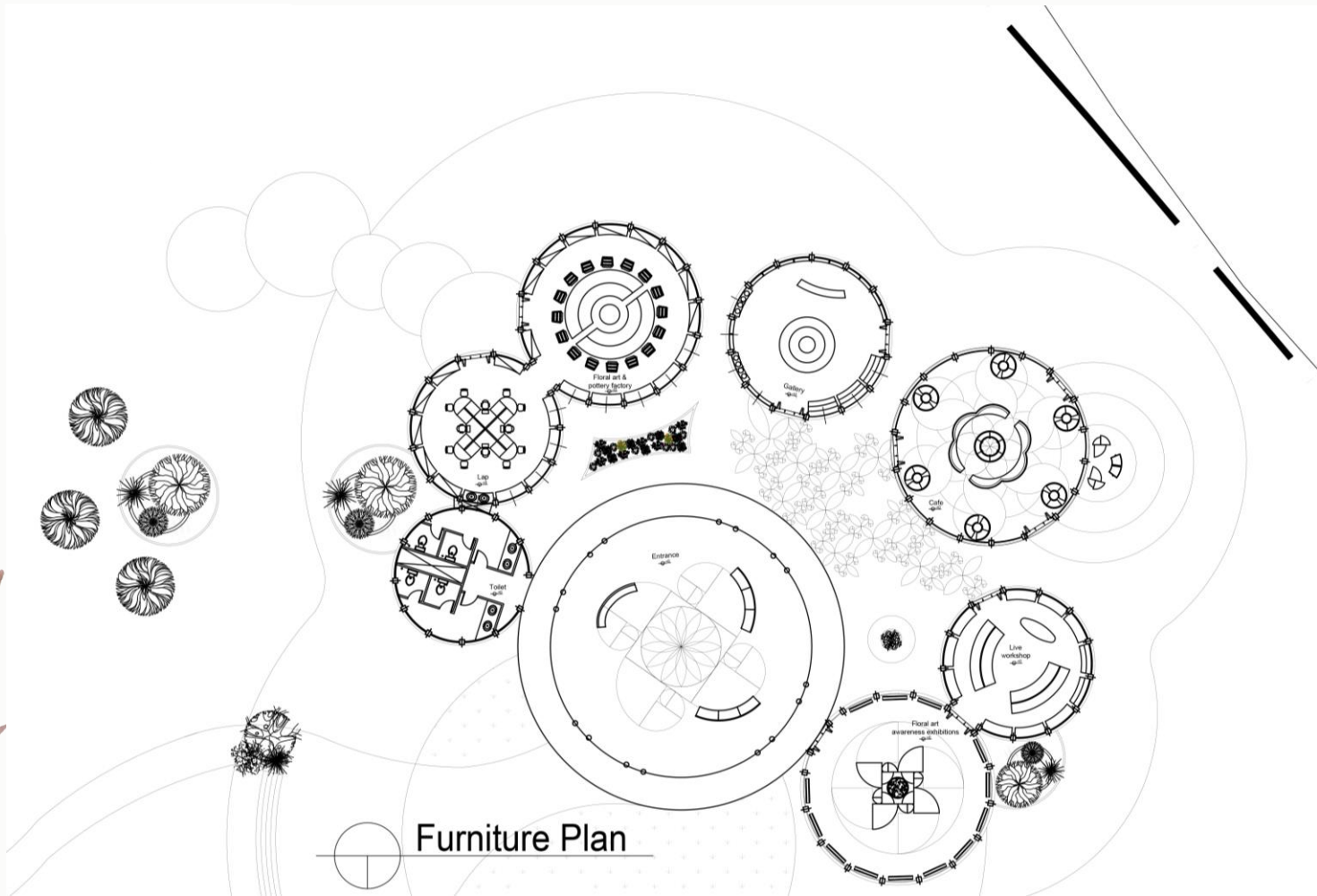

Furniture Plan



Zone 1

ENTRANCE



STRUCTURE

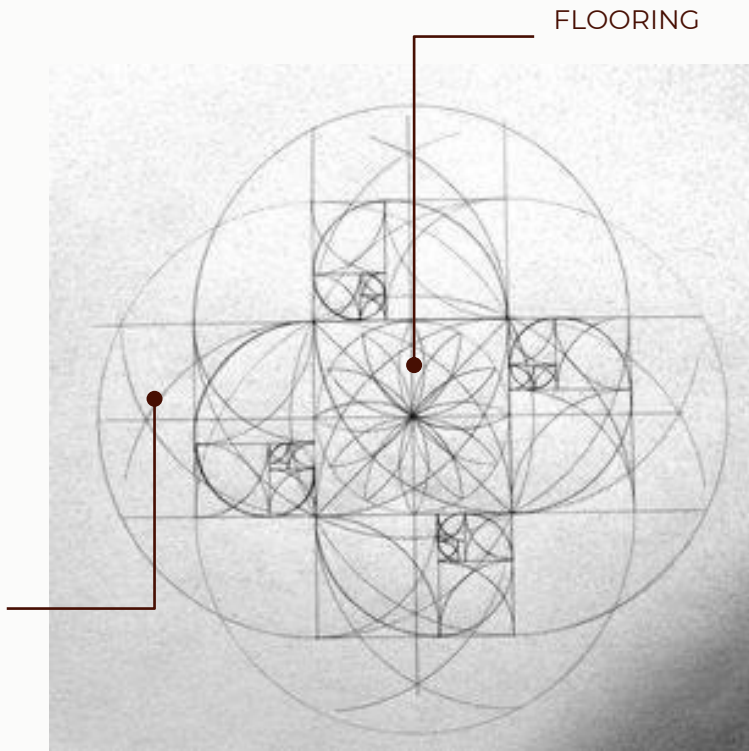

FLOORING

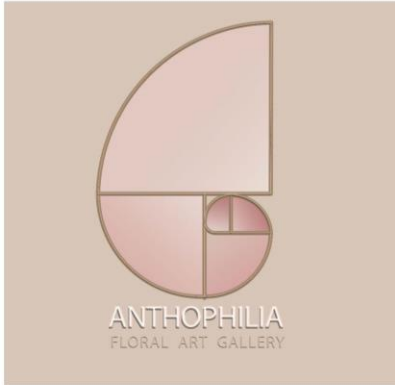

Zone 1

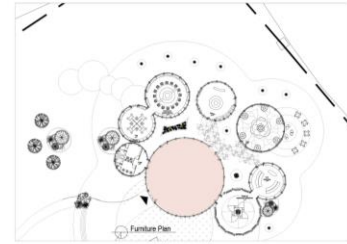
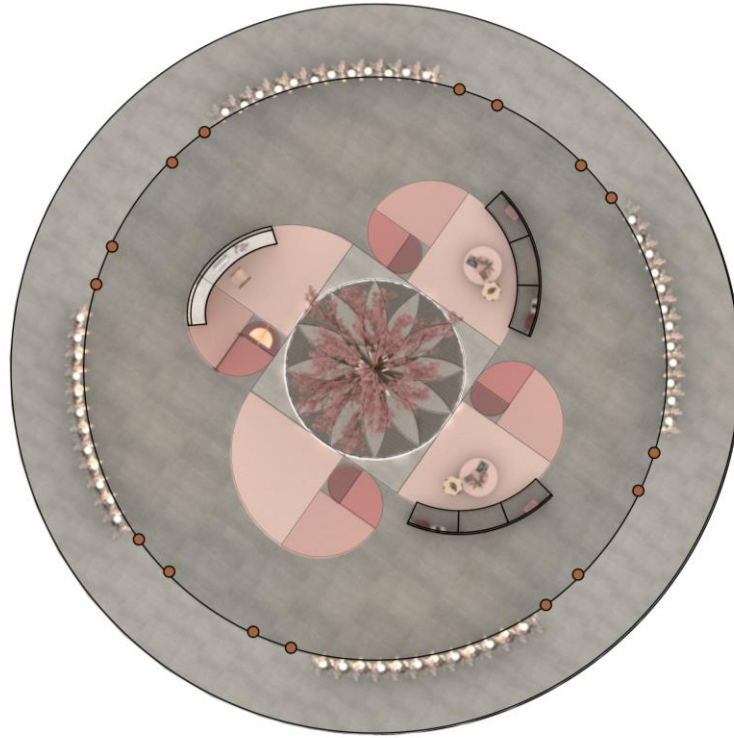

key plan

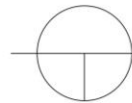

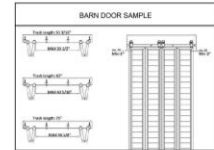

Furniture Plan

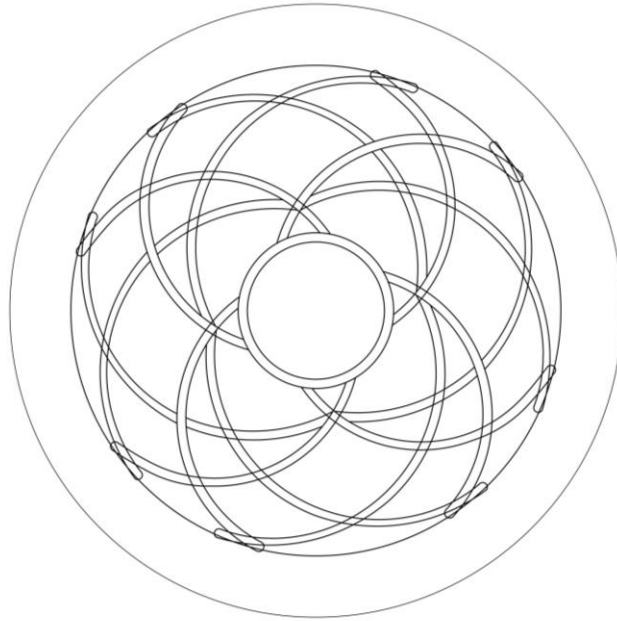

WINDOW	
WOODEN WALLS	
WOOD STRIPS (BEECH/PINE WOOD)	

Zone 1



 Ceiling Plan

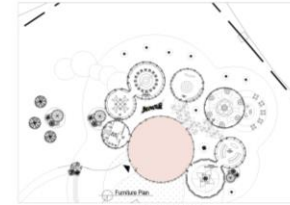

key plan

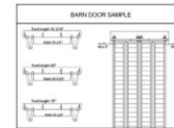

Zone 1

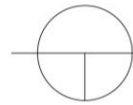
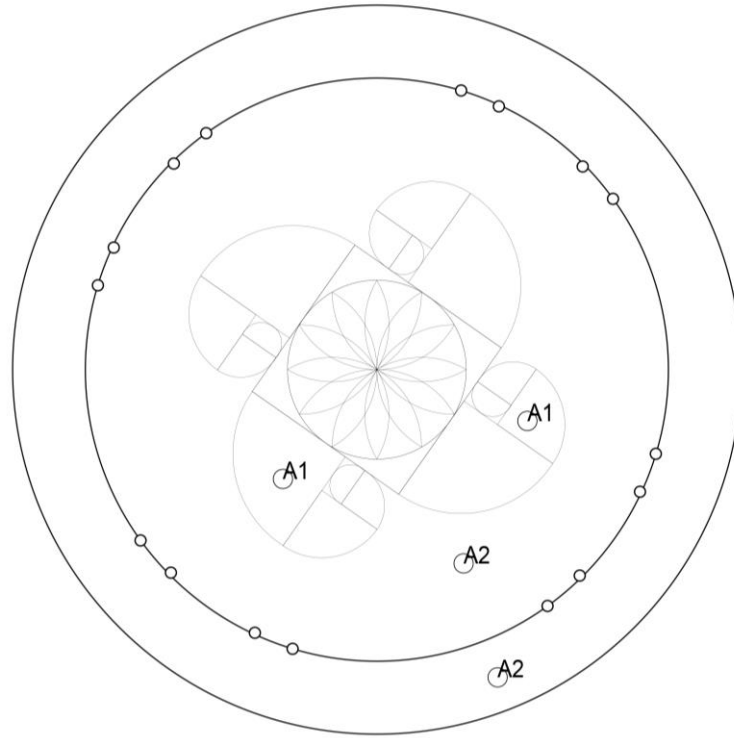

Flooring Plan

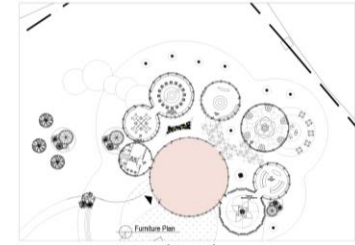

key plan

BARVI DOOR SAMPLE	

WINDOW	
WOODEN WALLS	
WOOD STRIPS (BEECH PINE WOOD)	

COLORLED NATURAL STONE	A1
NATURAL STONE	A2

Zone 1

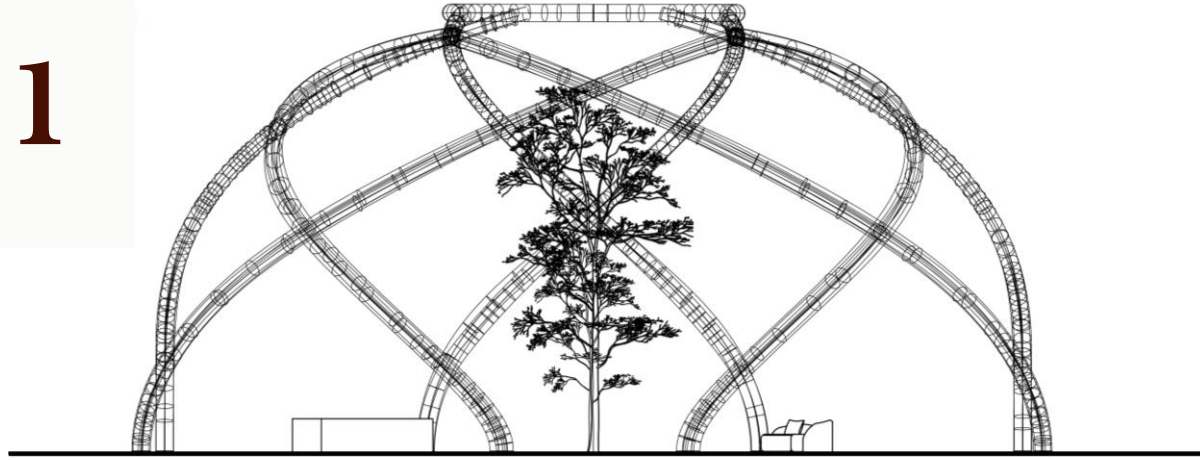

Section A-A

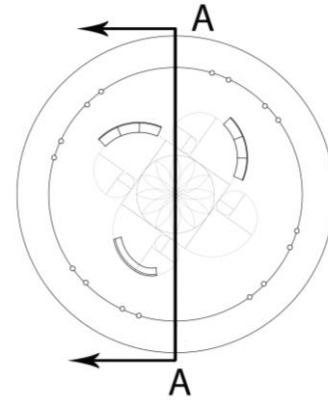



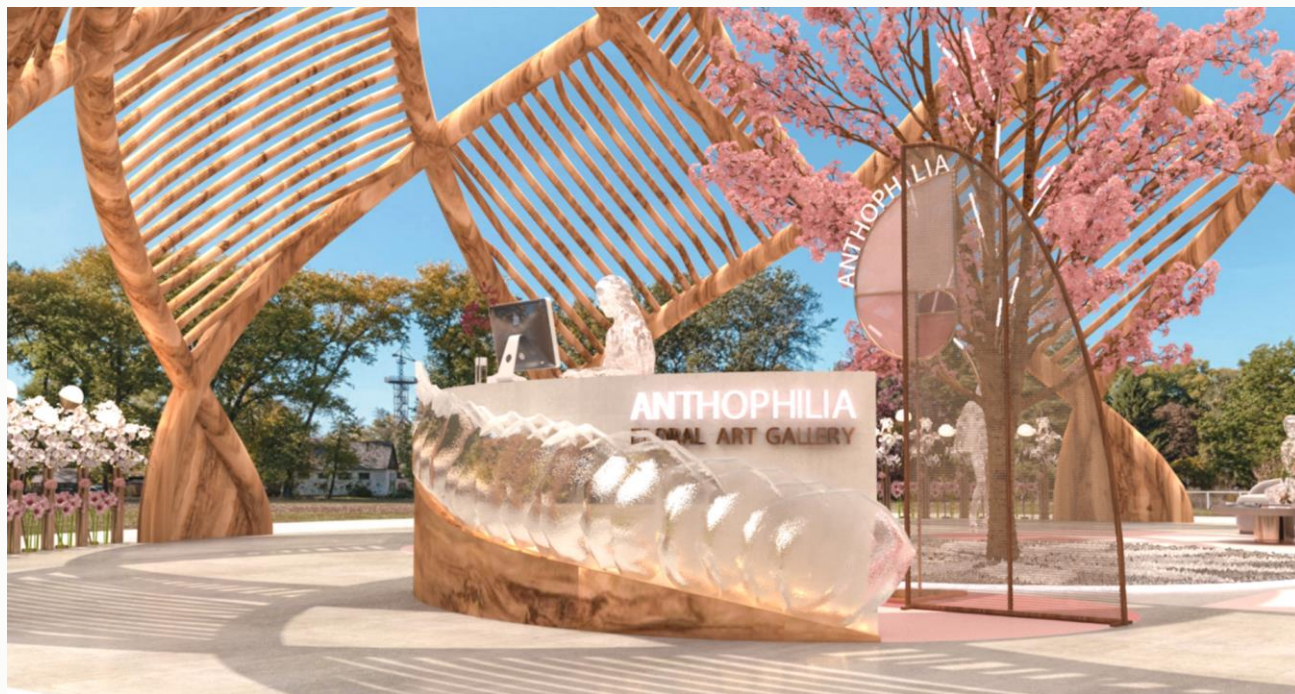



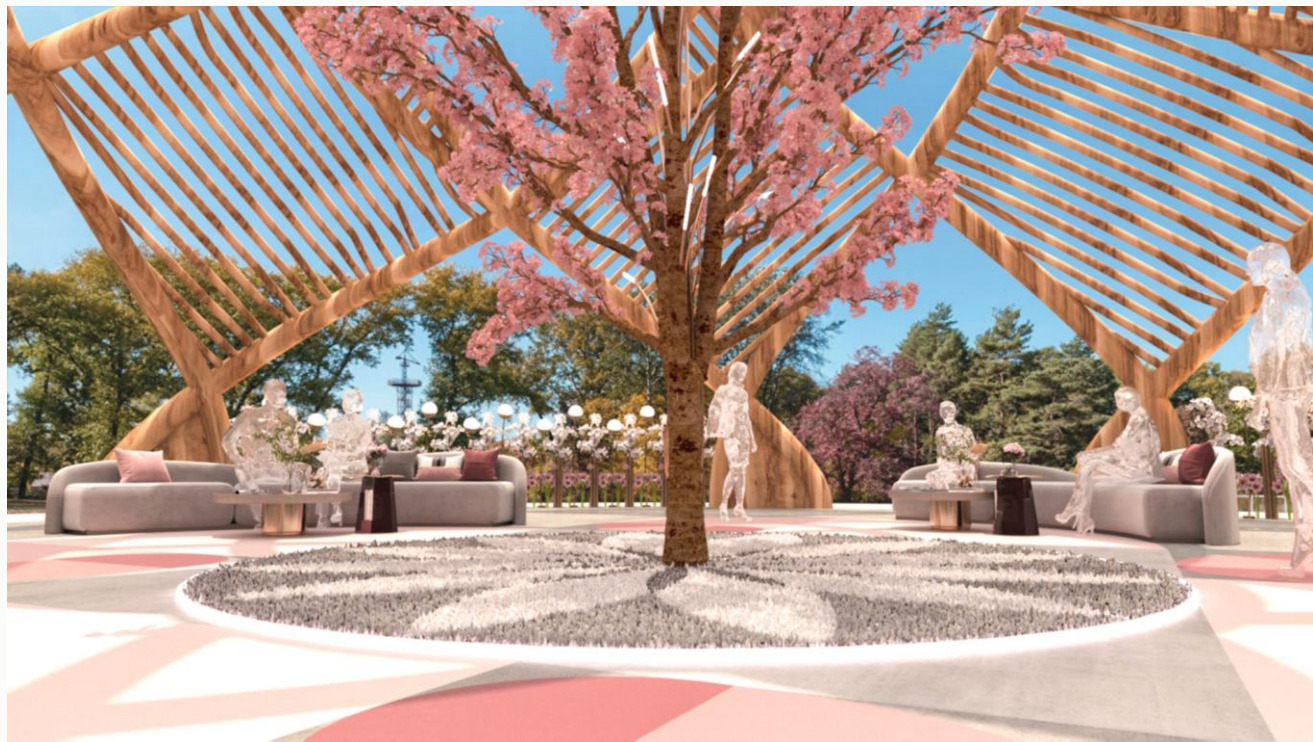



Zone 2

EXHIBITIONS

Zone 2 Exhibitions

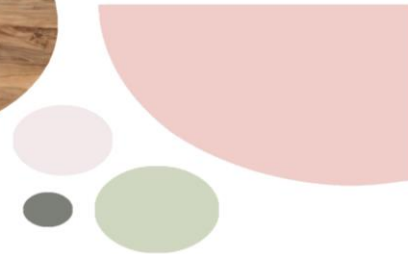
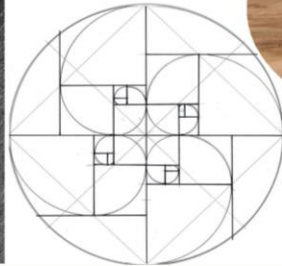
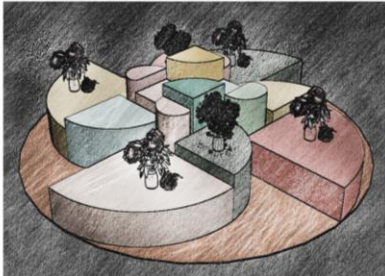
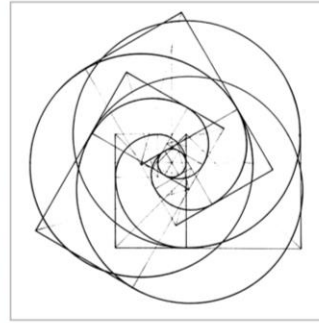
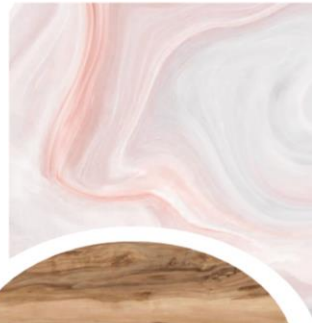
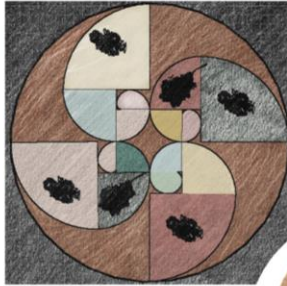
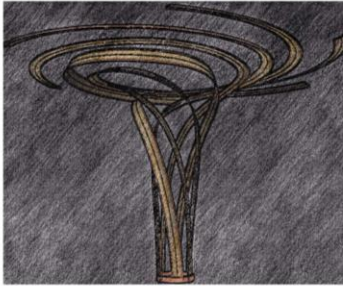
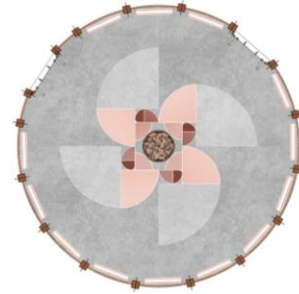

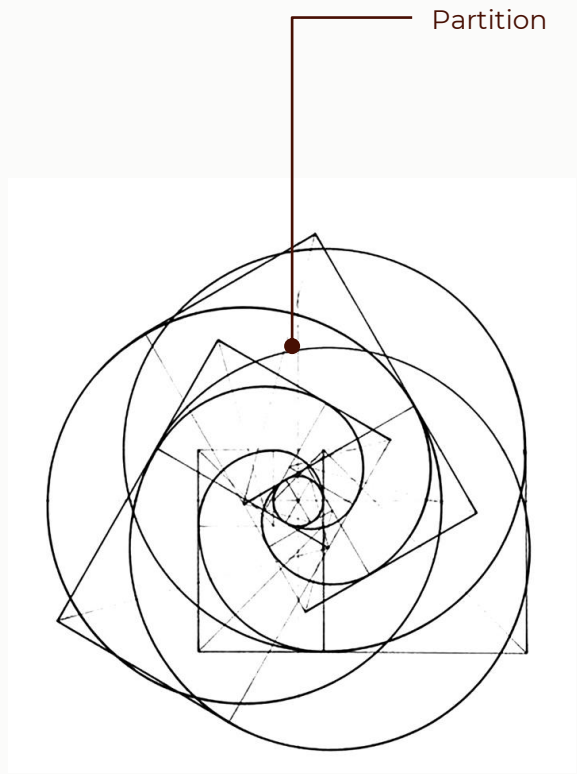

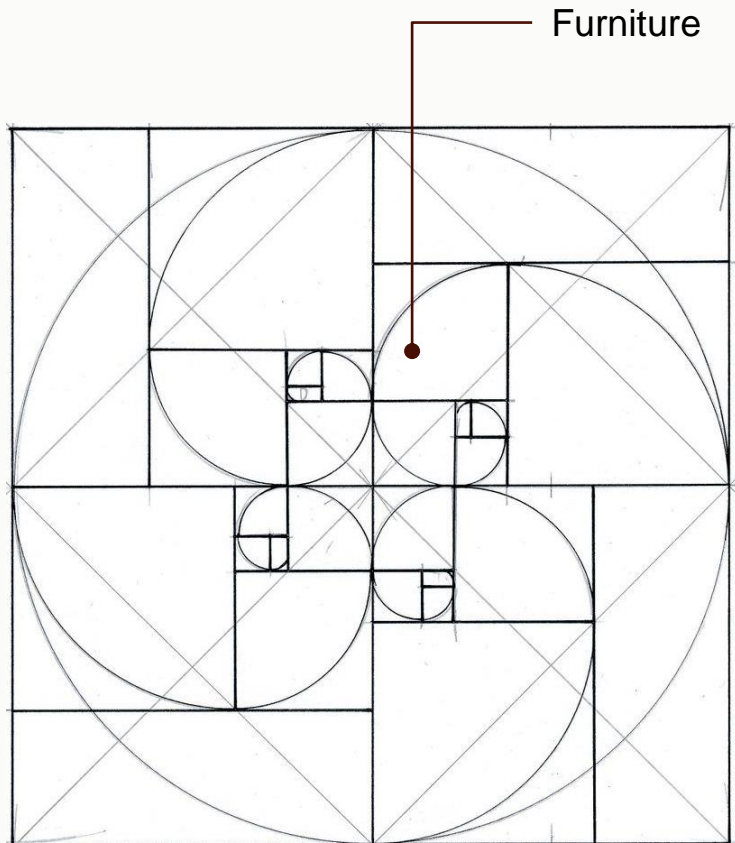

Furniture



Zone 2

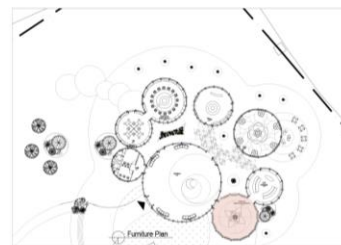
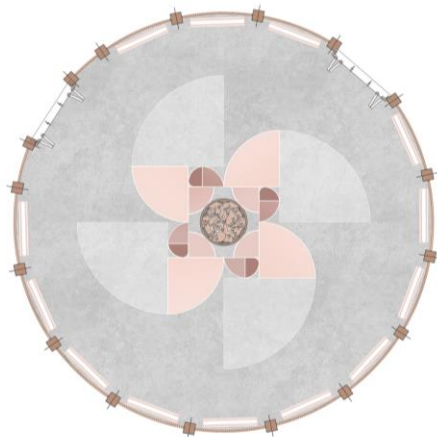

key plan

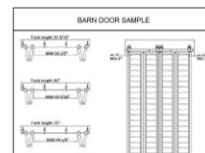

WINDOW	
WOODEN WALLS	
WOOD STRIPS (BEECH PINE WOOD)	

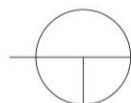

Furniture Plan

SCALE 1:50

Zone 2

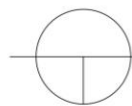
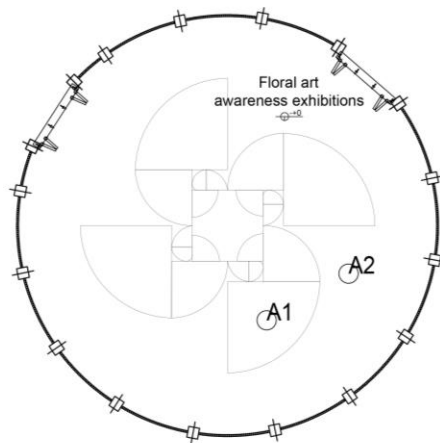

Flooring Plan

SCALE 1:50

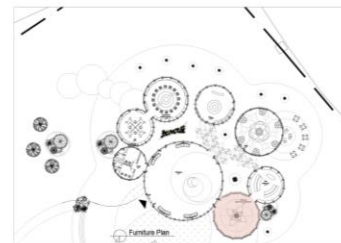

key plan

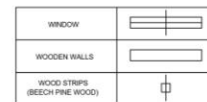
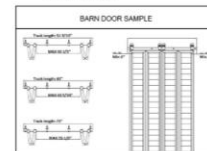

COLORED NATURAL STONE	A1
NATURAL STONE	A2

Zone 2

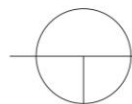
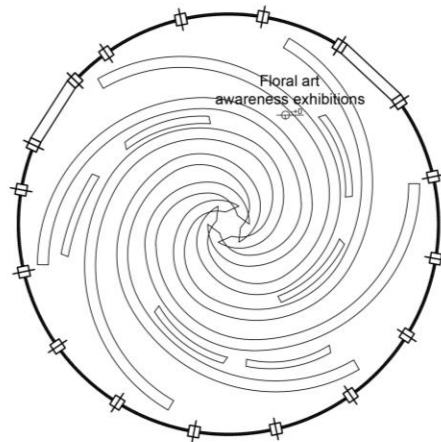

Ceiling Plan

SCALE 1:50

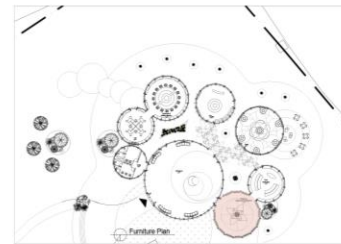

key plan

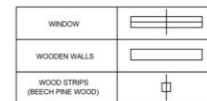
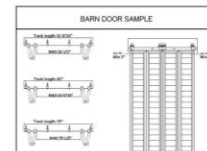

Zone 2

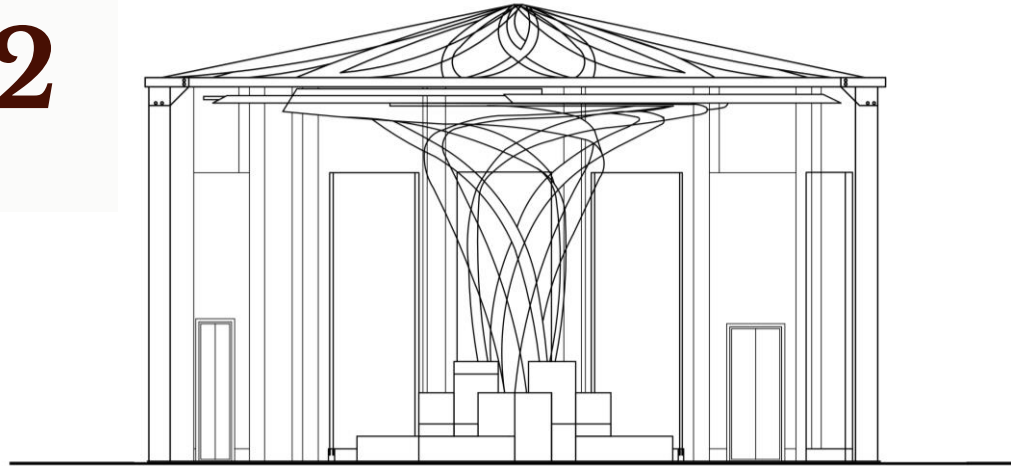

Section A-A

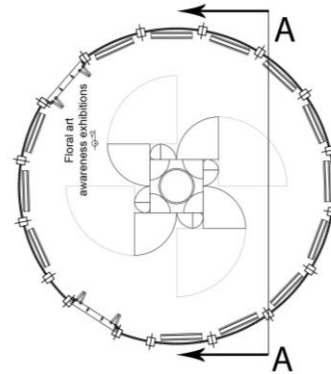

Zone 2



Section B-B

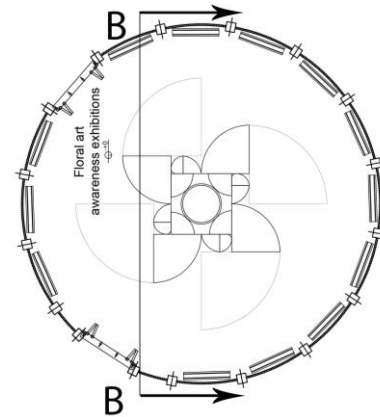











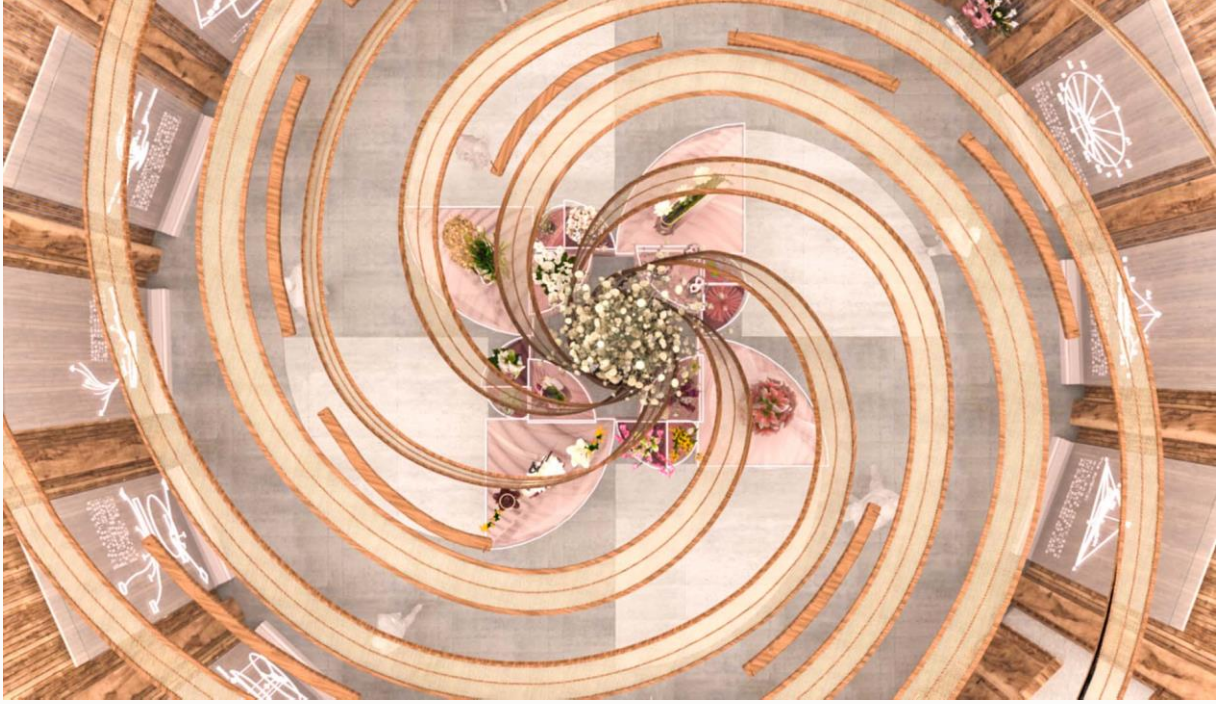

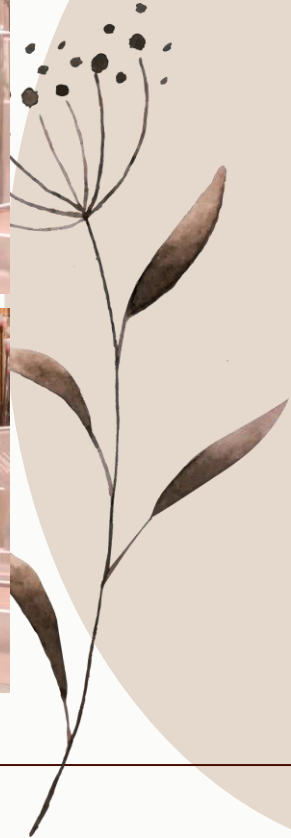



Zone 3

CAFE

Zone 3 CAFE

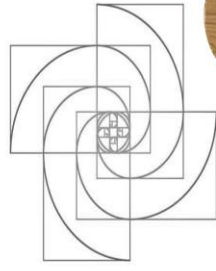
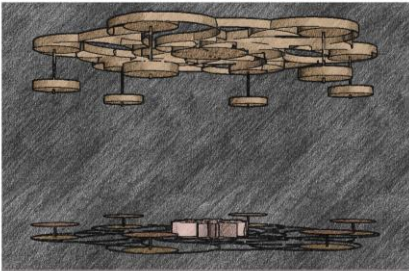
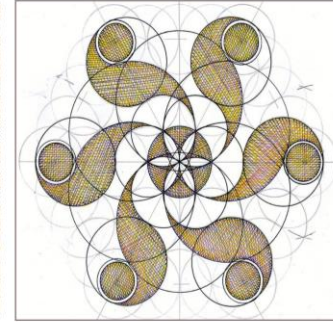
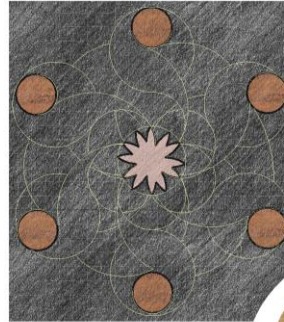
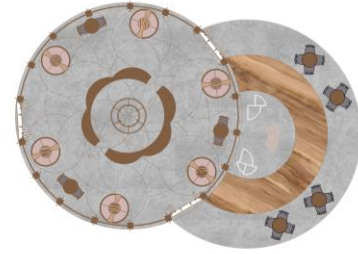



Furniture + flooring + ceiling

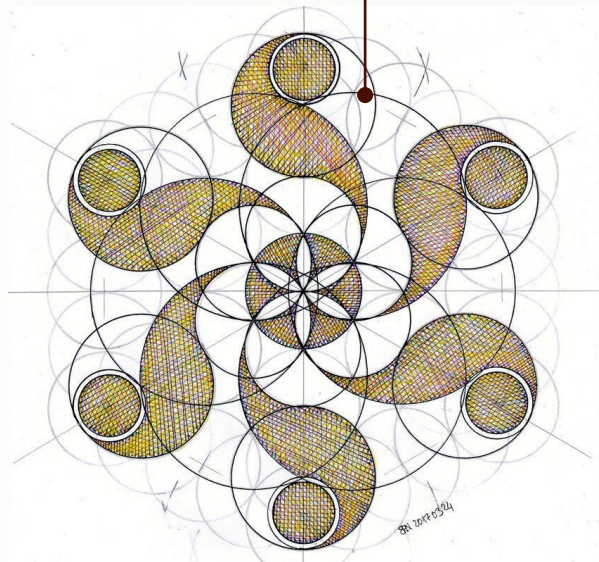

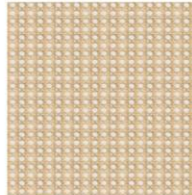

Zone 3

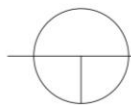
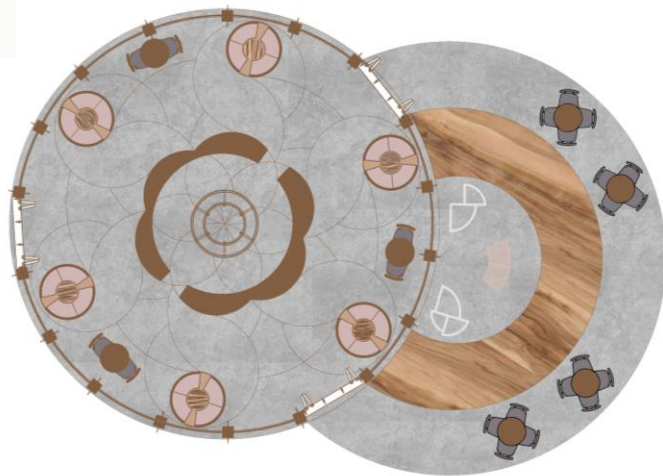

Furniture Plan

SCALE 1:50

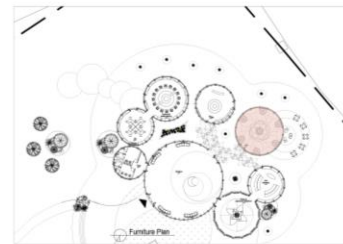

key plan

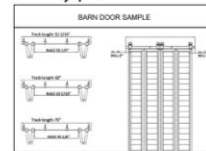

WINDOW	
WOODEN WALLS	
WOOD STRIPS (BEECH/PINE WOOD)	

Zone 3

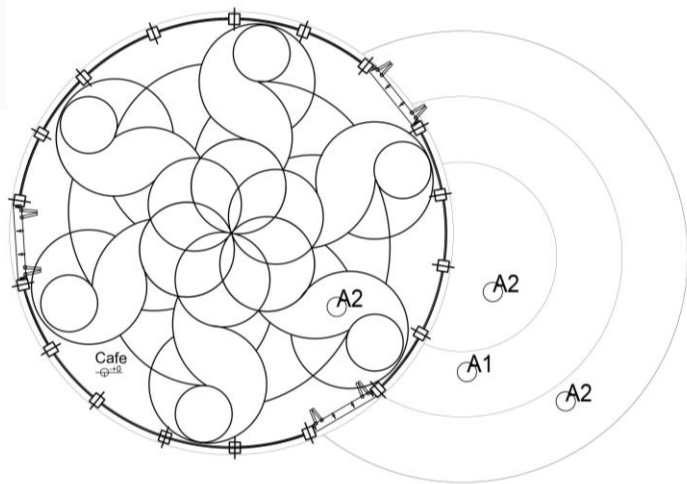

 **Flooring Plan**
SCALE 1:50

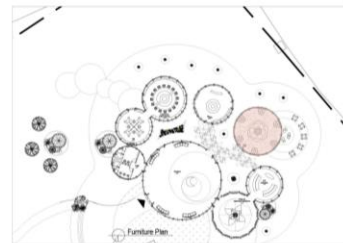

key plan

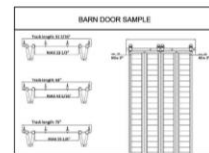

WINDOW	
WOODEN WALLS	
WOOD STRIPS (BEECH/FINE WOOD)	

NATURAL WOOD	A1
NATURAL STONE	A2
NATURAL STONE WITH WOOD STRIPS	

Zone 3

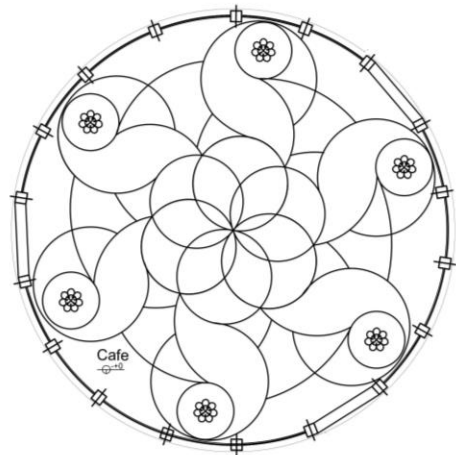

 **Ceiling Plan**
SCALE 1:50

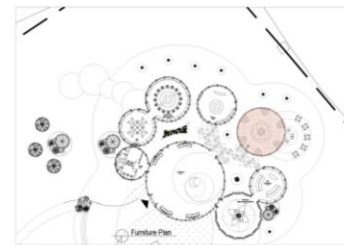

key plan

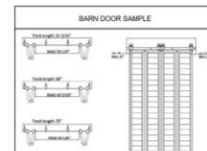

Zone 3

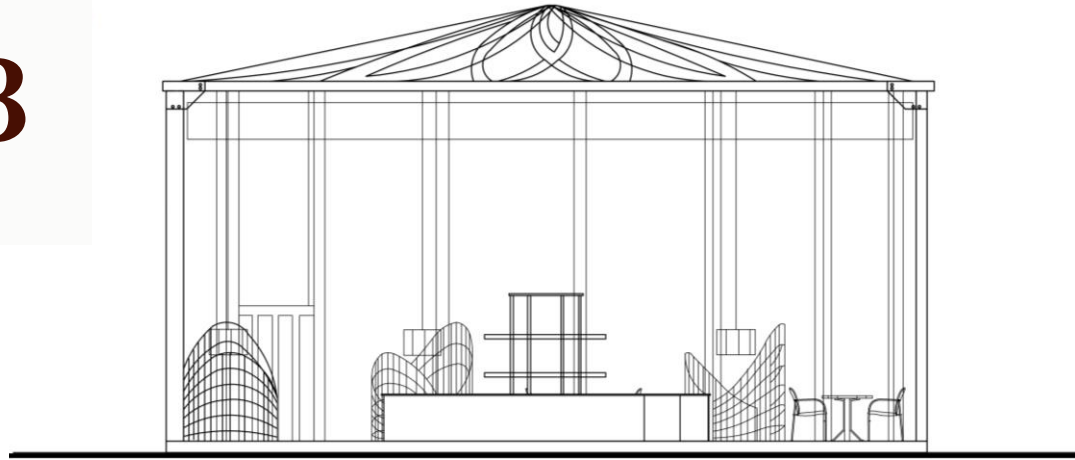

Section A-A

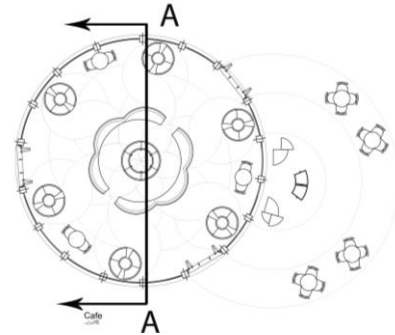

Zone 3



Section B-B

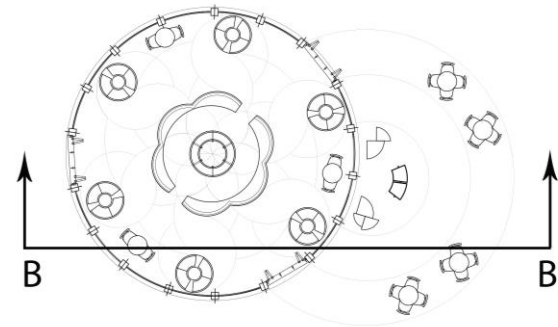













Thanks!

