

Intervention on the Olympic Village
Tokyo 2020

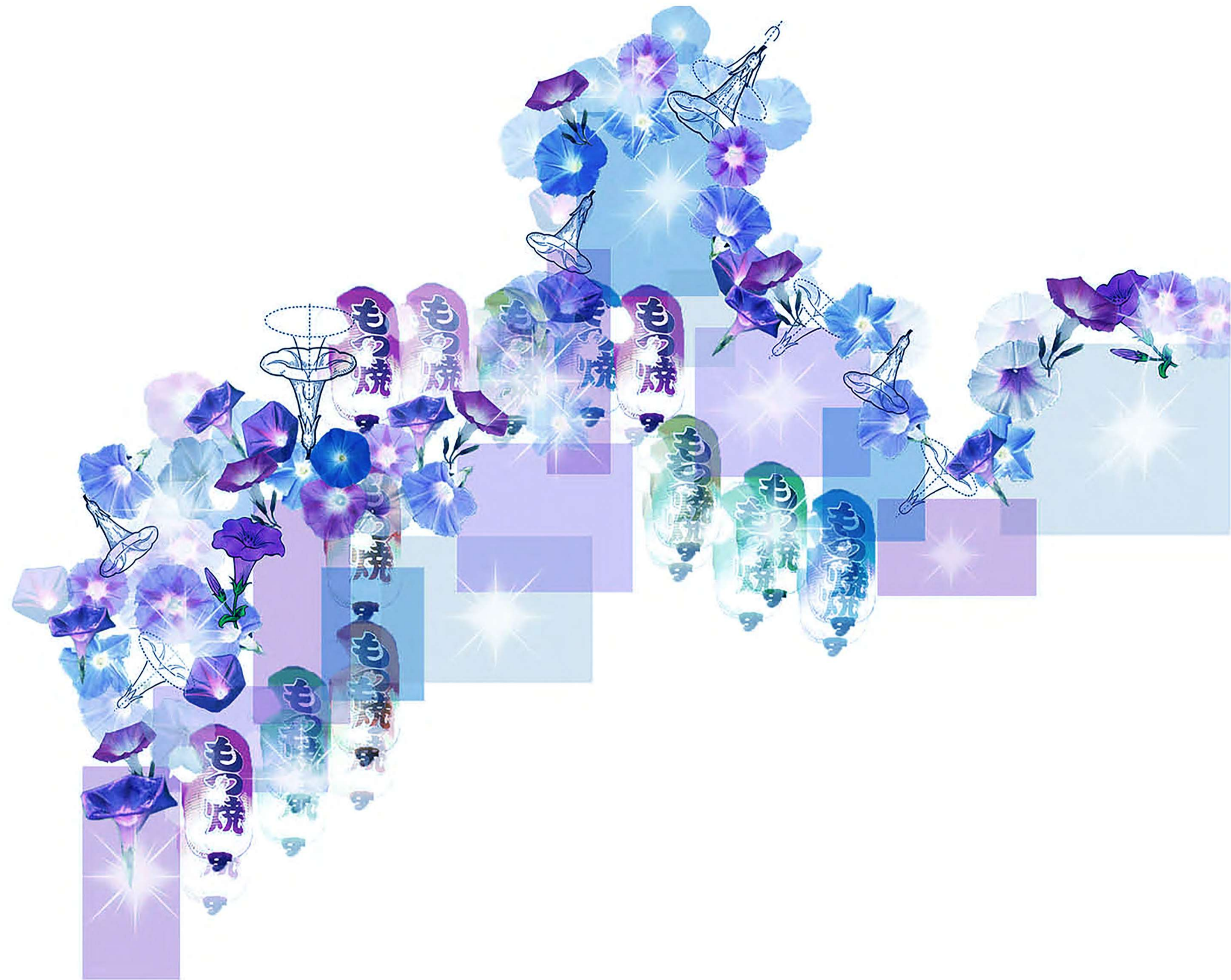

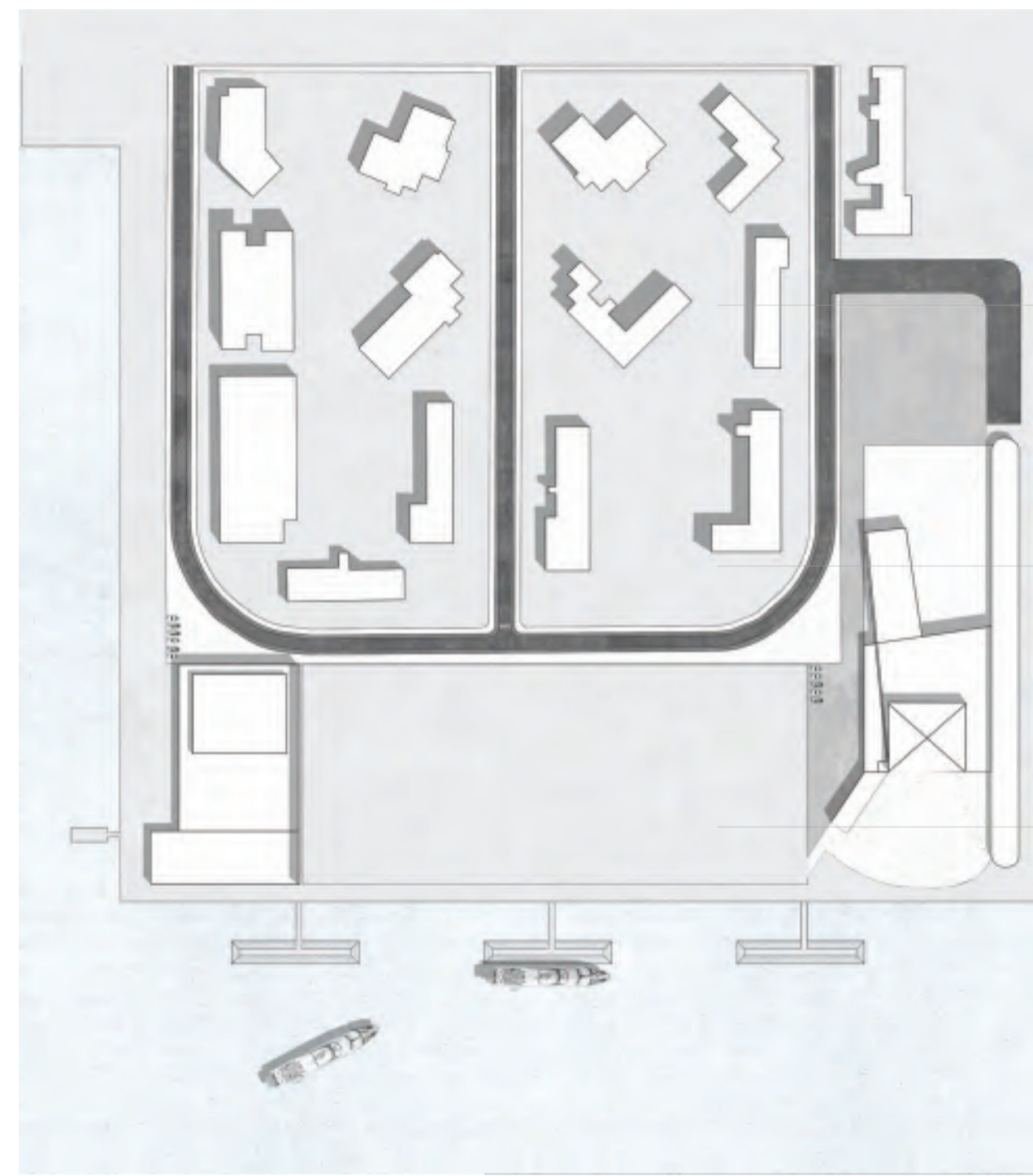



Olympic village

Given Site

Tokyo Bay

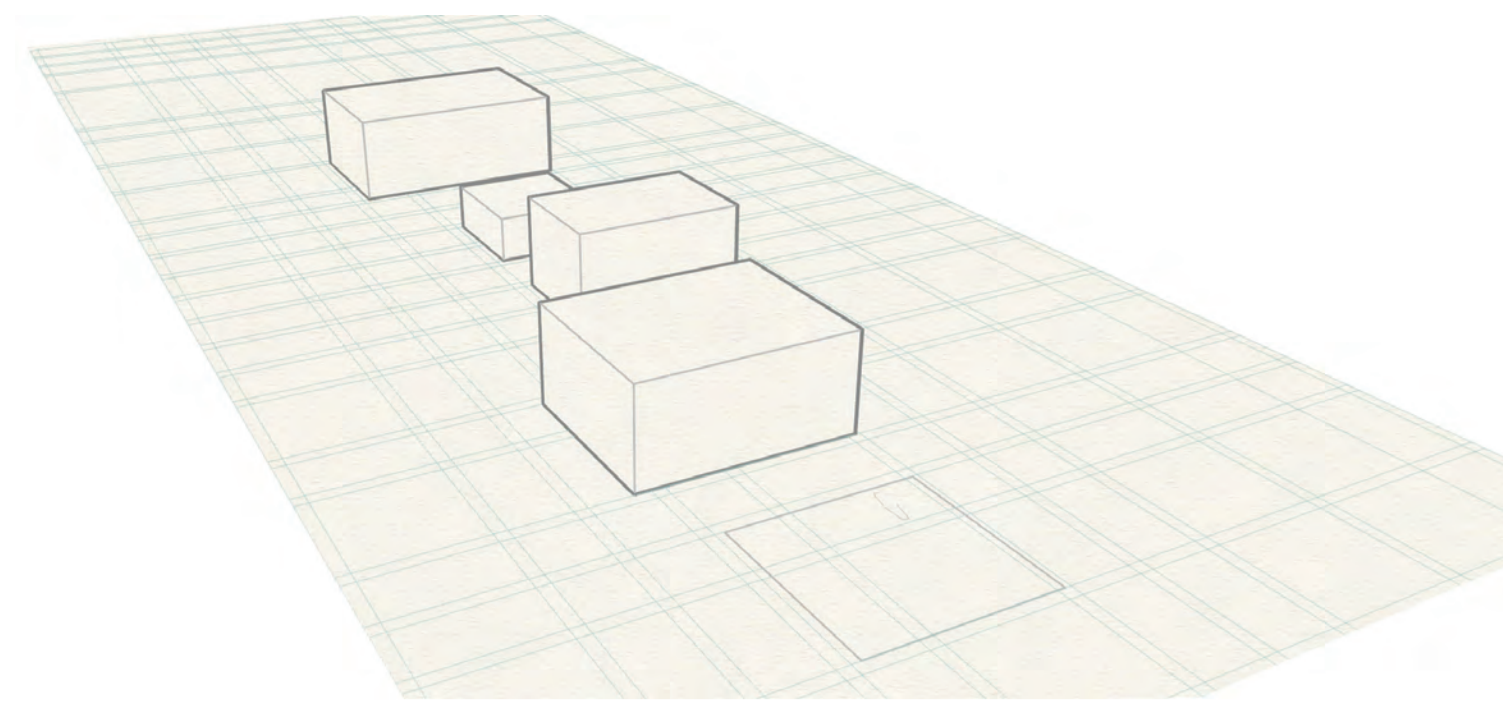
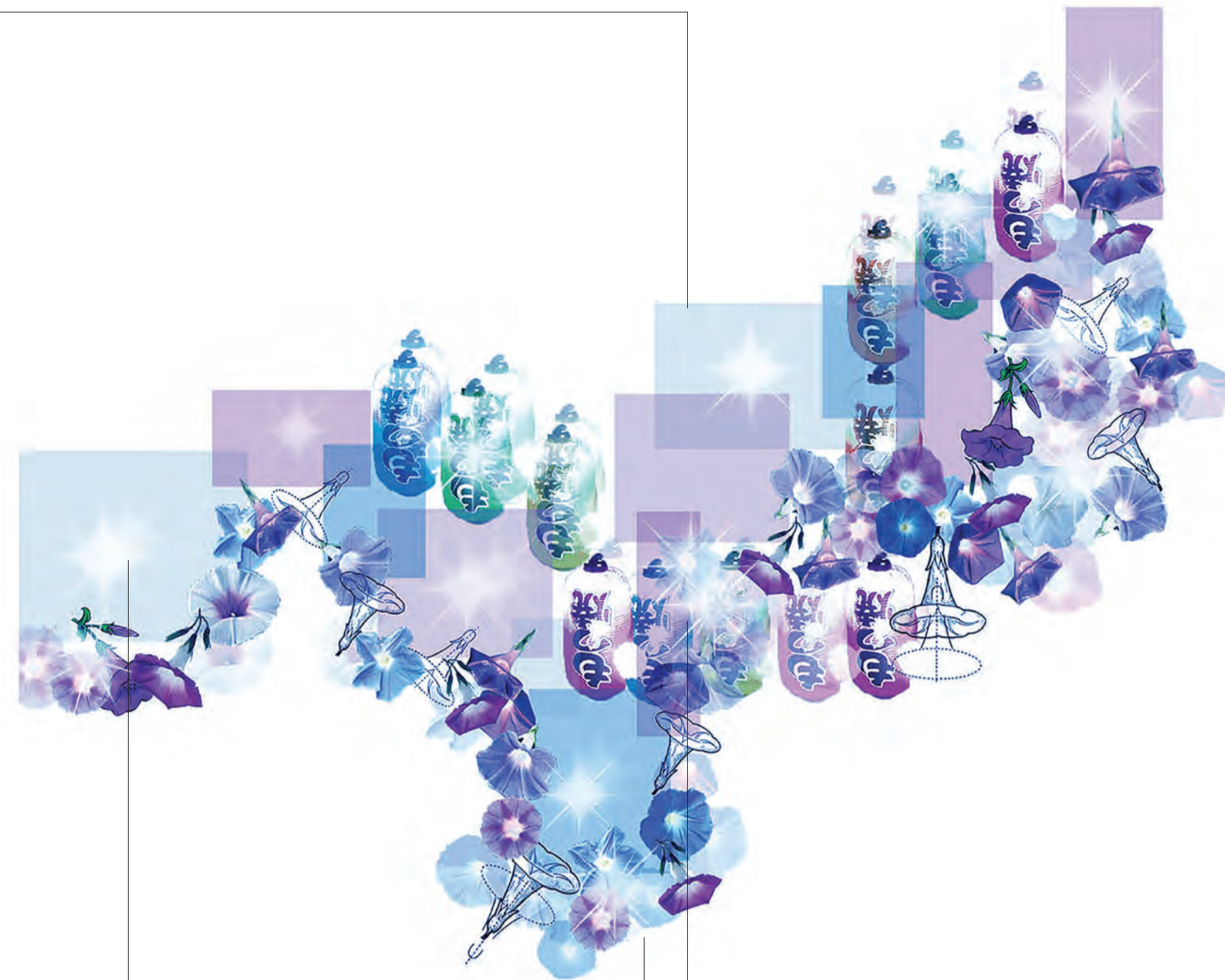

Placement of boxes on thr grid

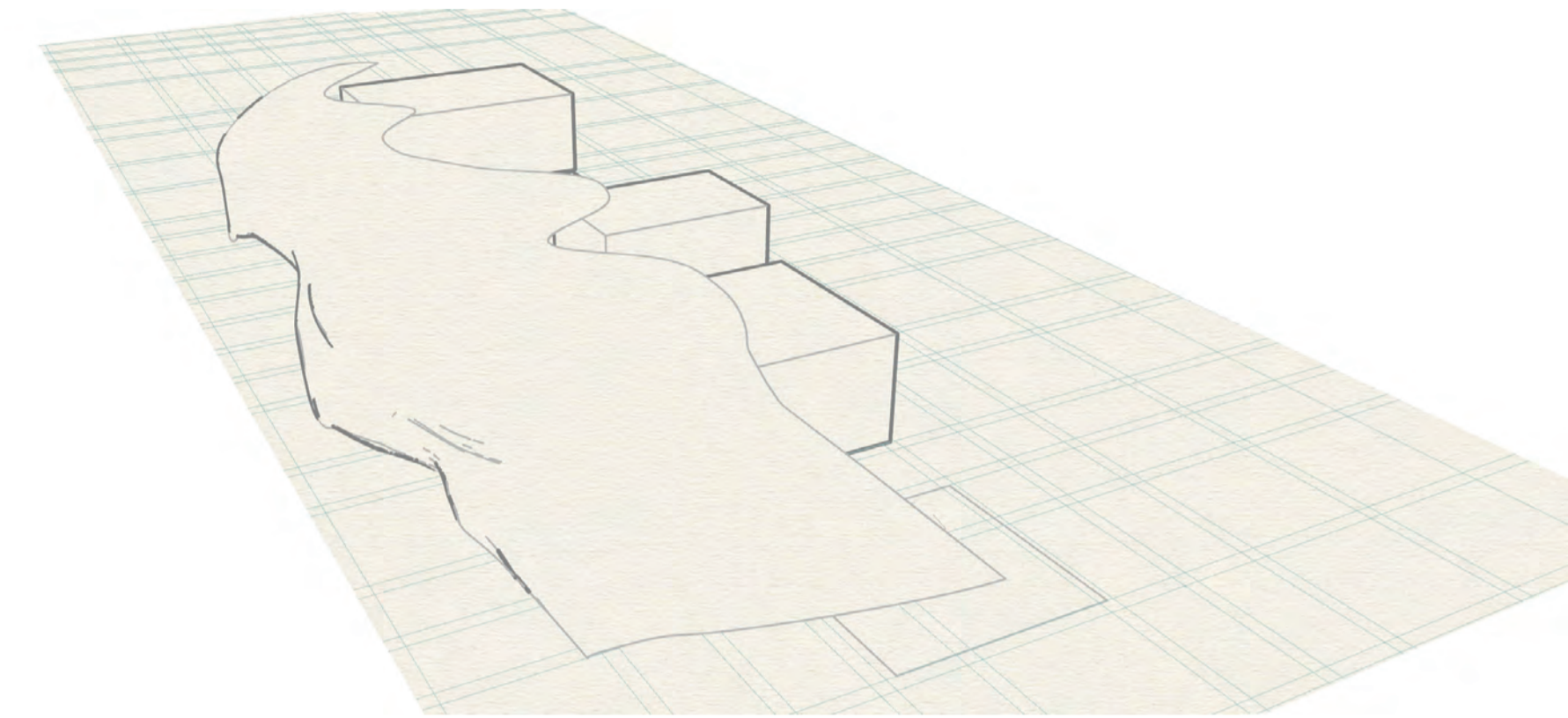

Surface reacting to the water in the site

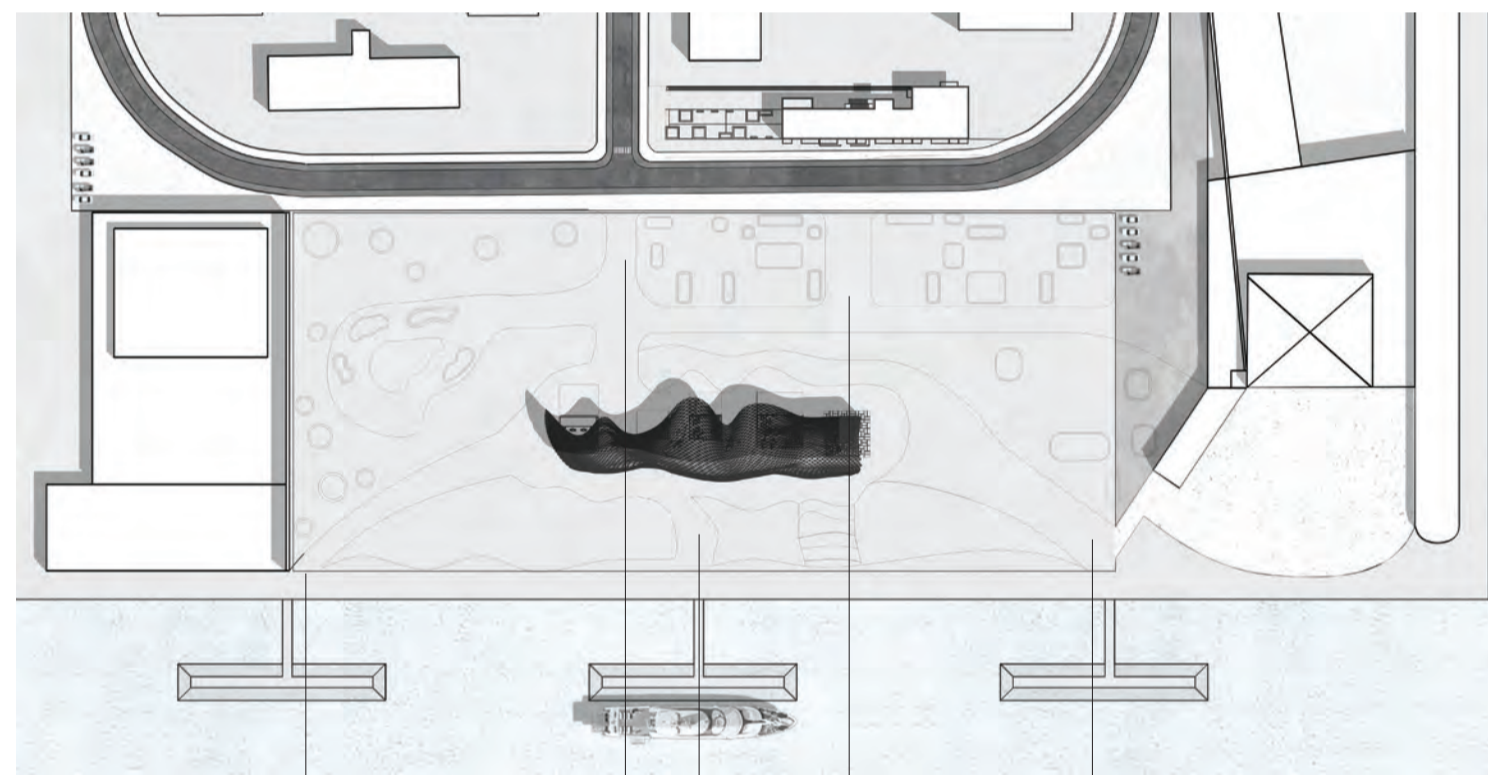

Access through ferry

Access through ferry

Access through ferry terminal

Access through Olympic village

Access through olympic village

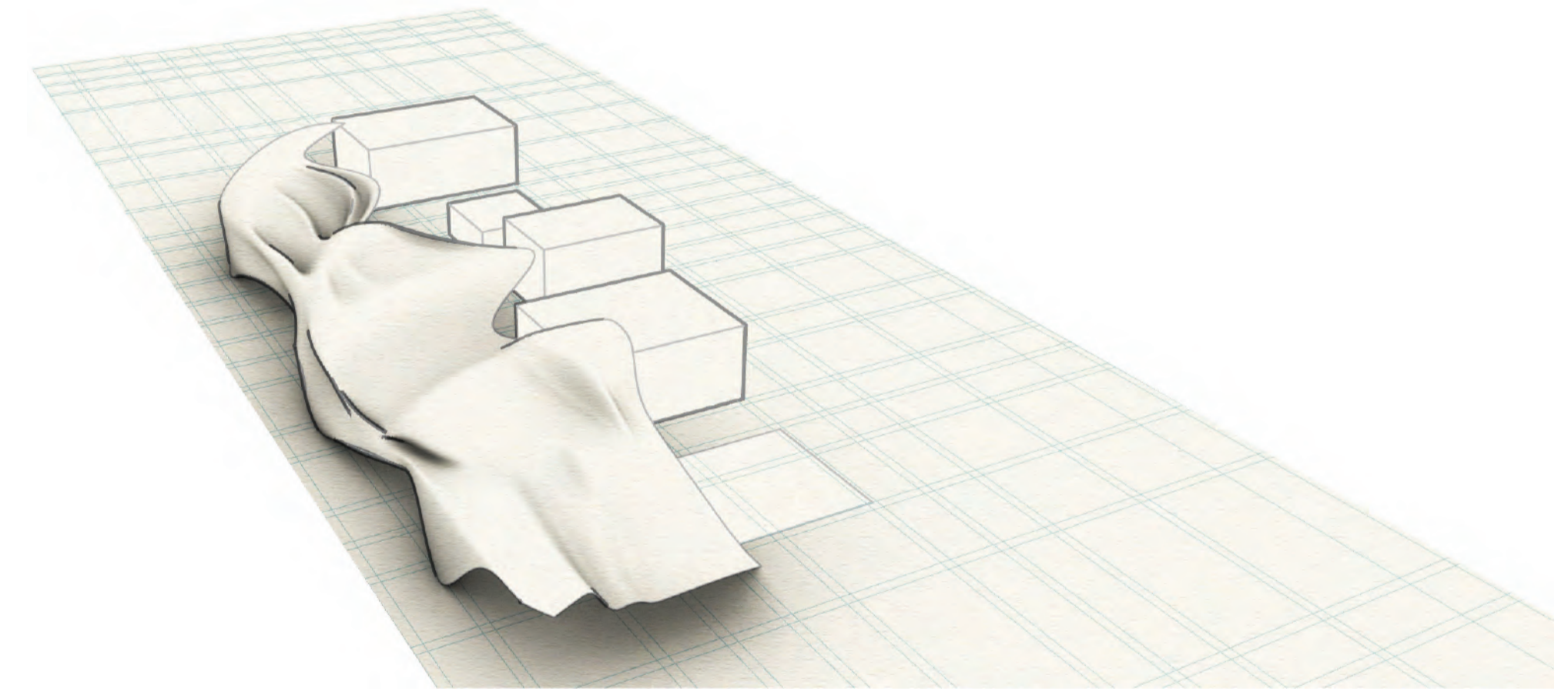
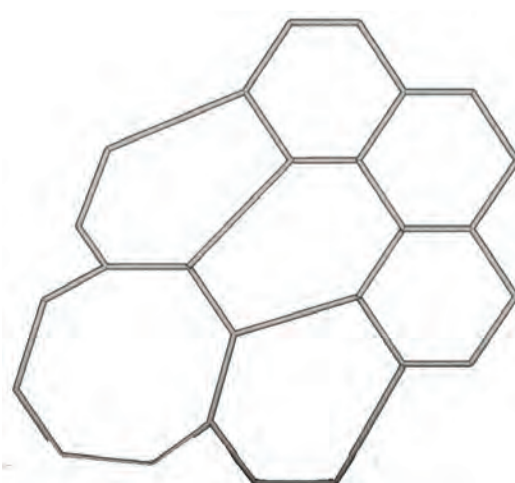

Surface altered to react to the boxes as well as the water

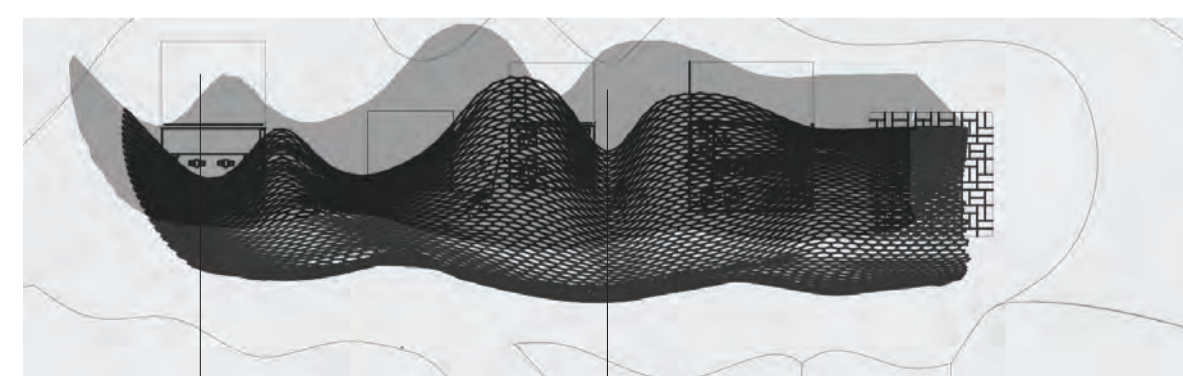

Boxes allow movement in a confined and orthogonal space

Skin allow movement in a free and unrestricted manner

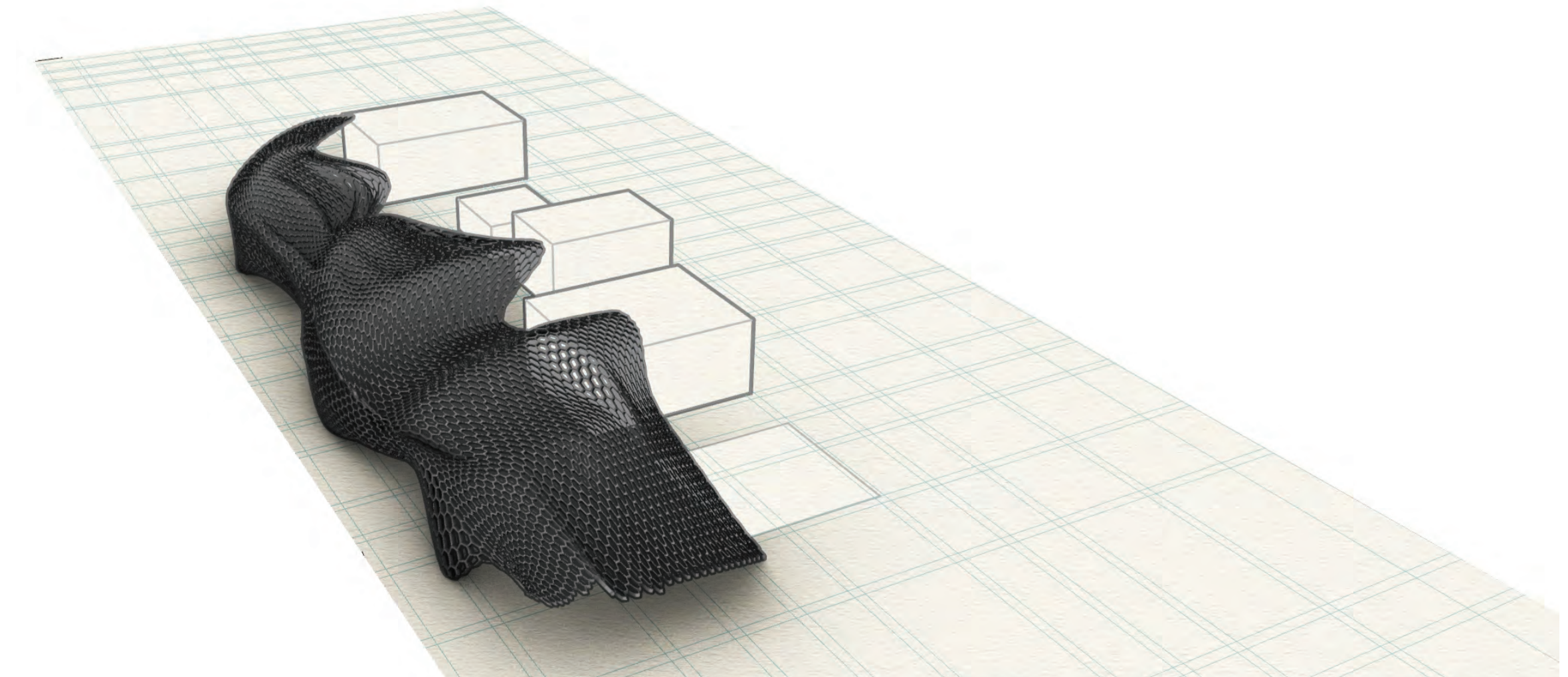

Application of hexagons on the surface

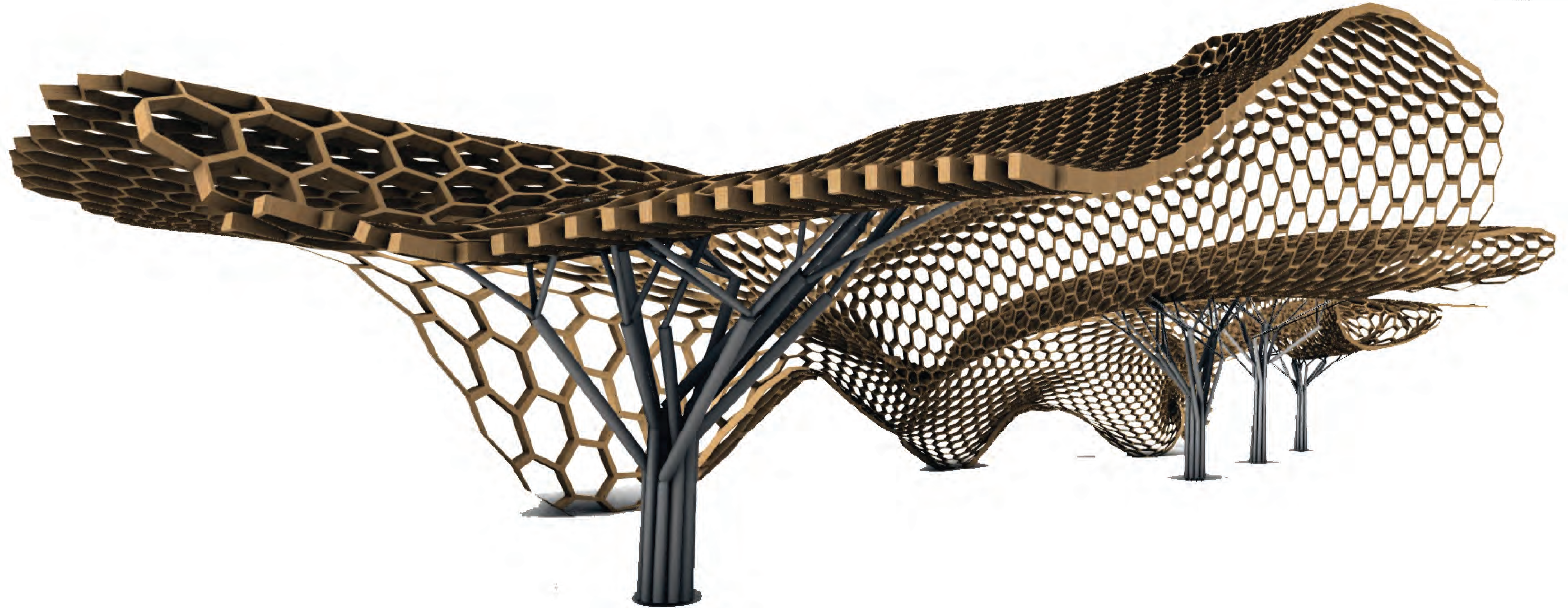
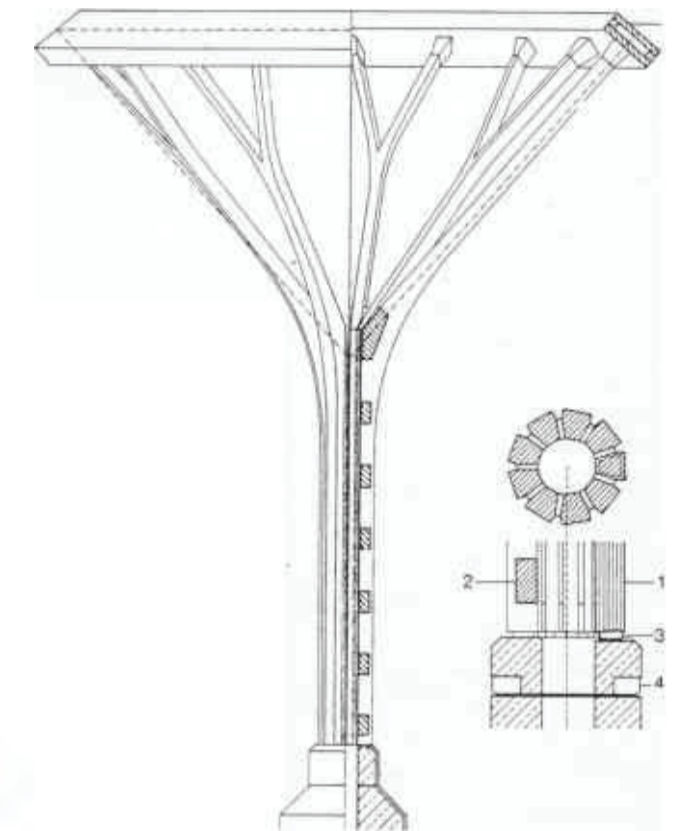
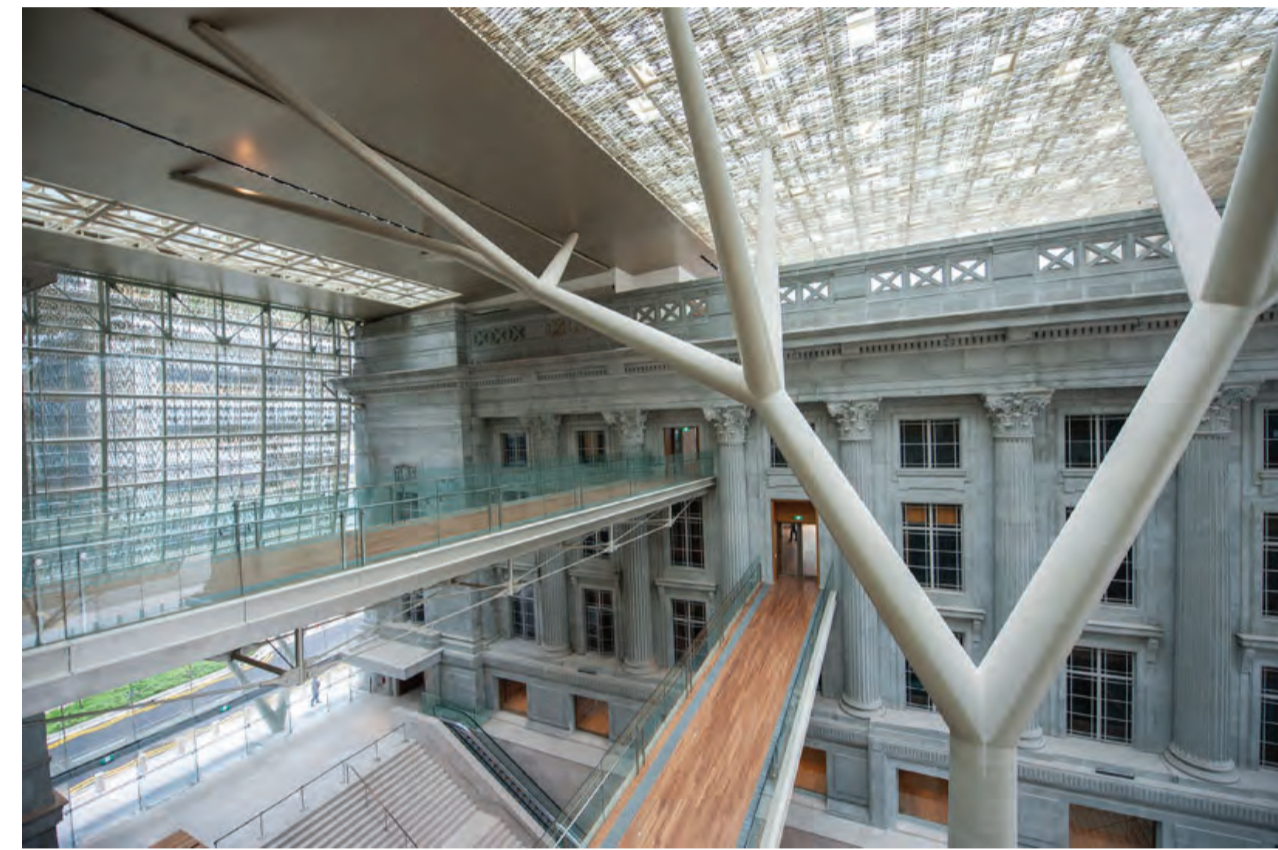
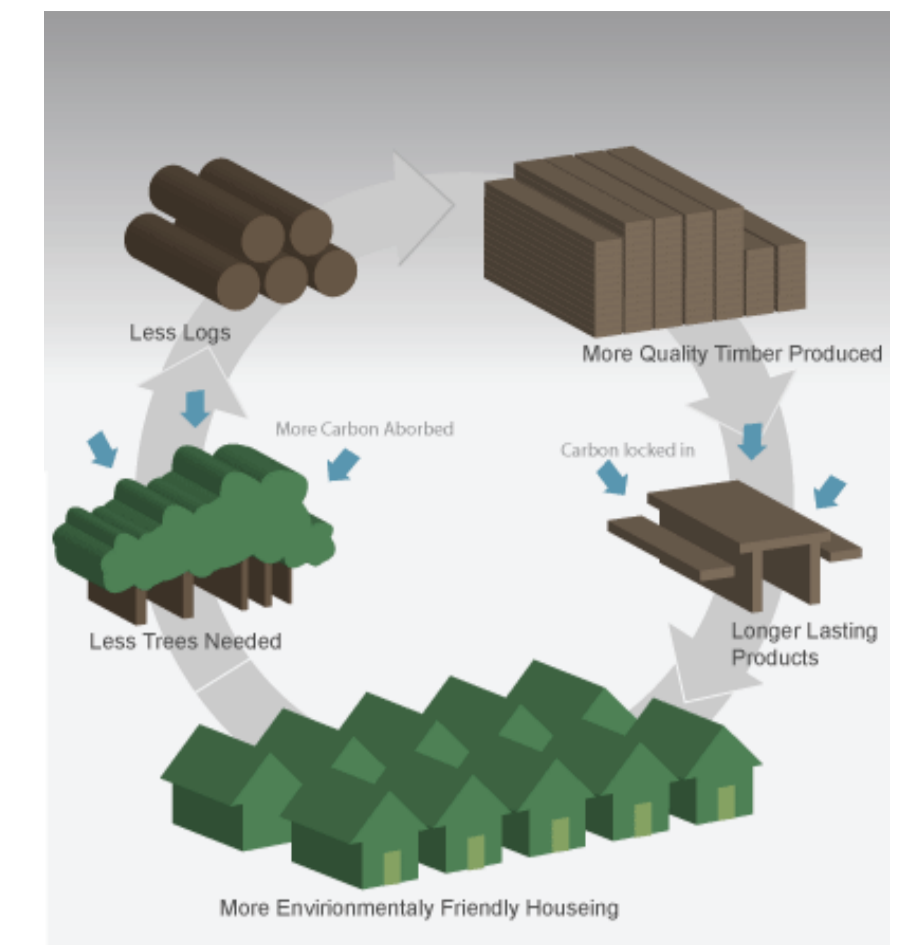
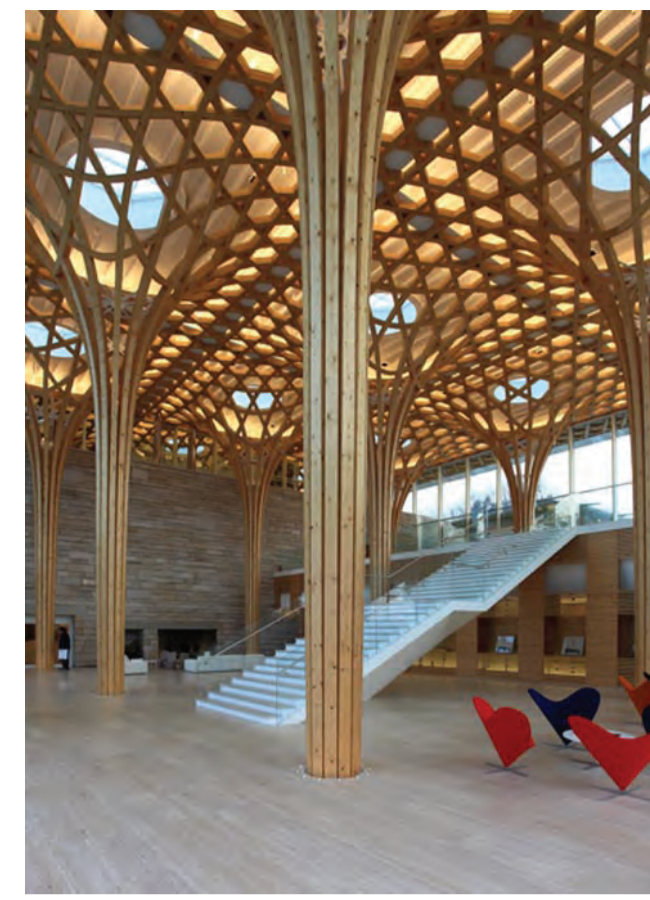

Autumn Solstice

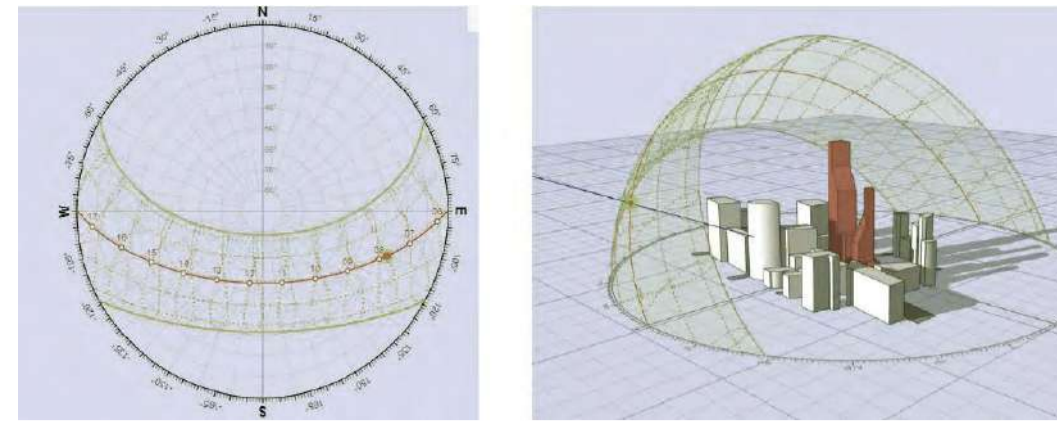

Spring Solstice

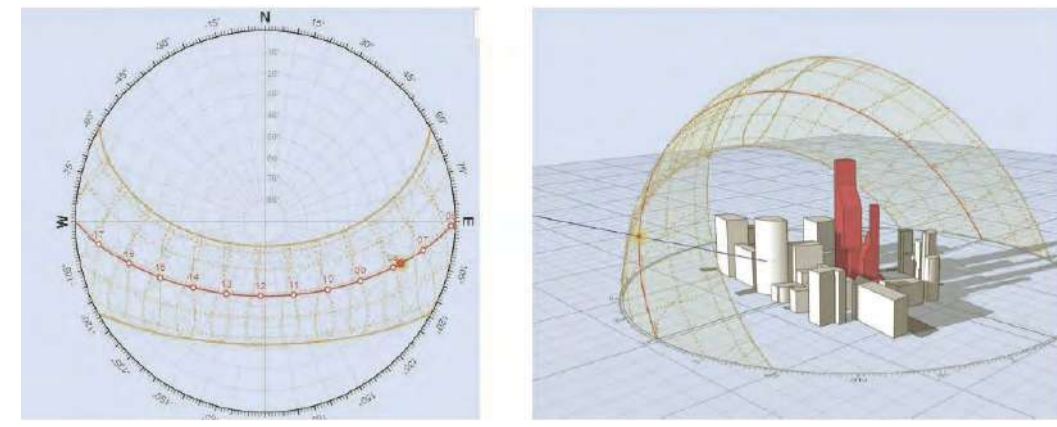

Summer Solstice

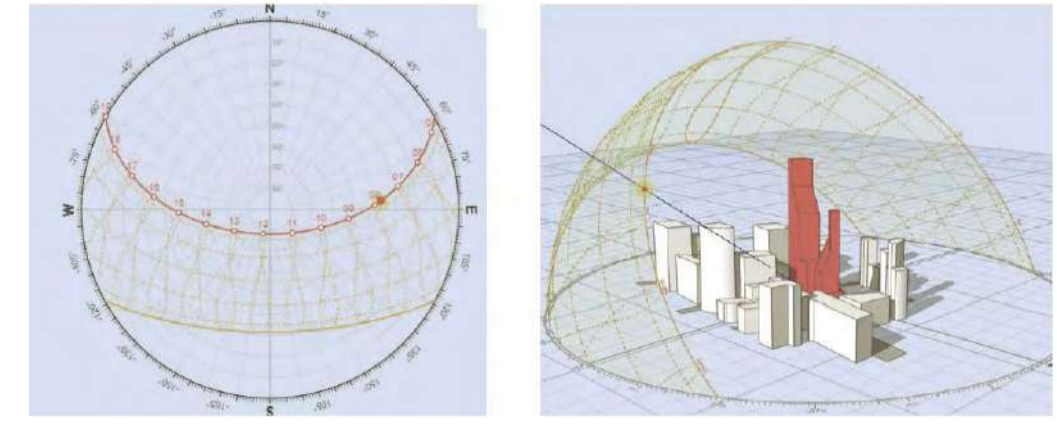

Winter Solstice

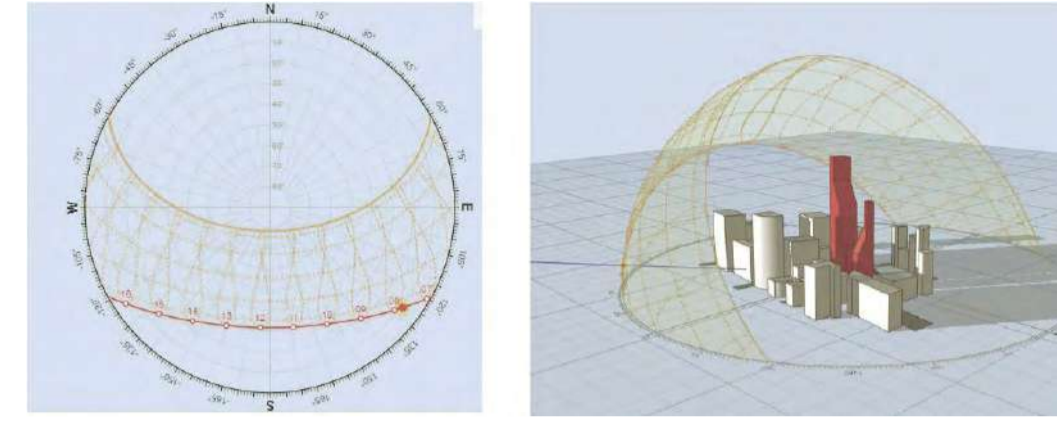

Site map



Chosen Site



Wind Rose Diagram

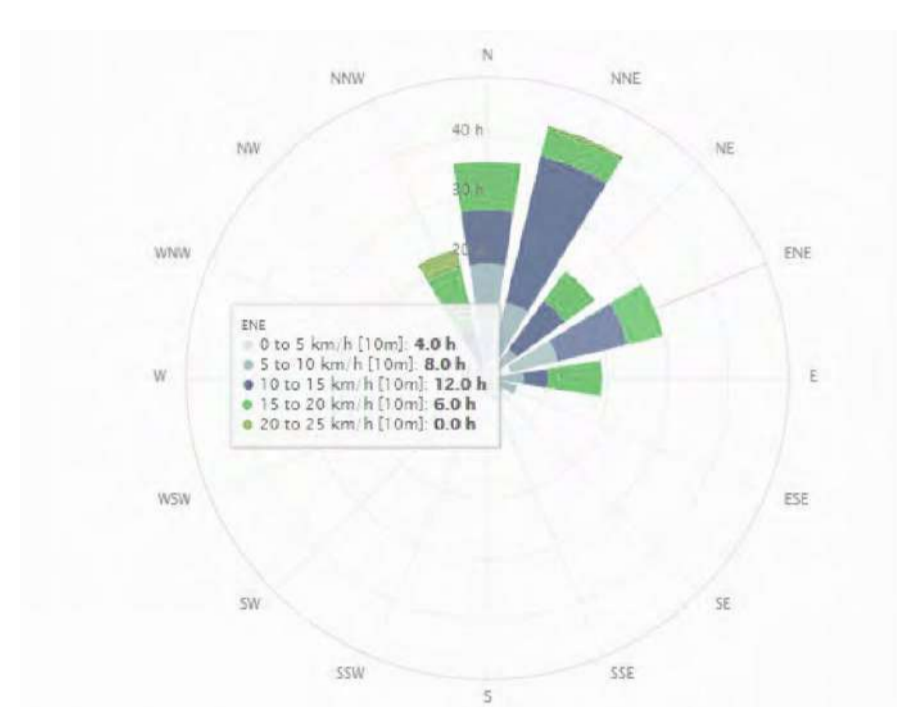

Sustainability Diagram

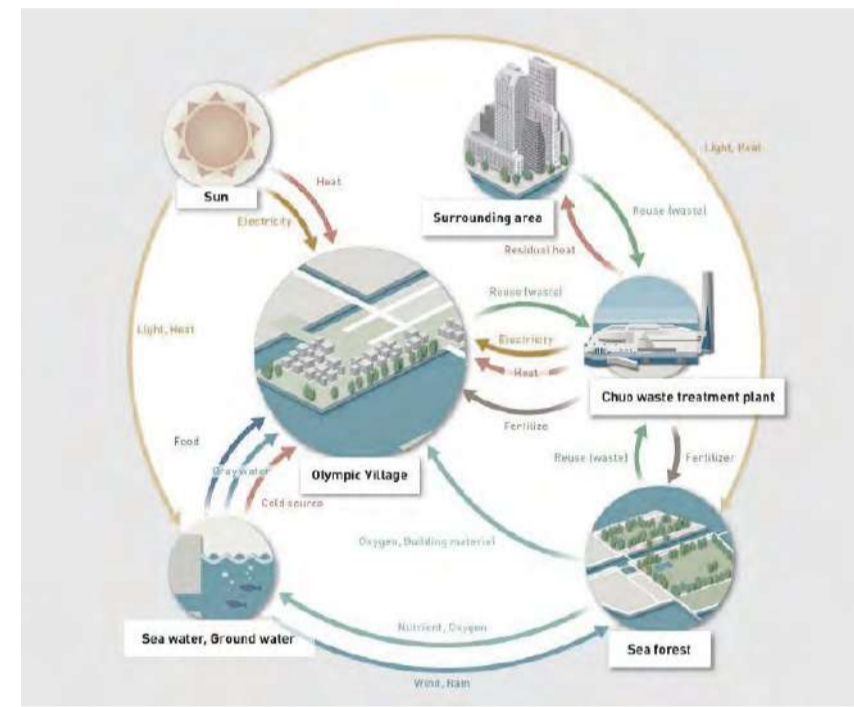

Existing Site + Chosen Site

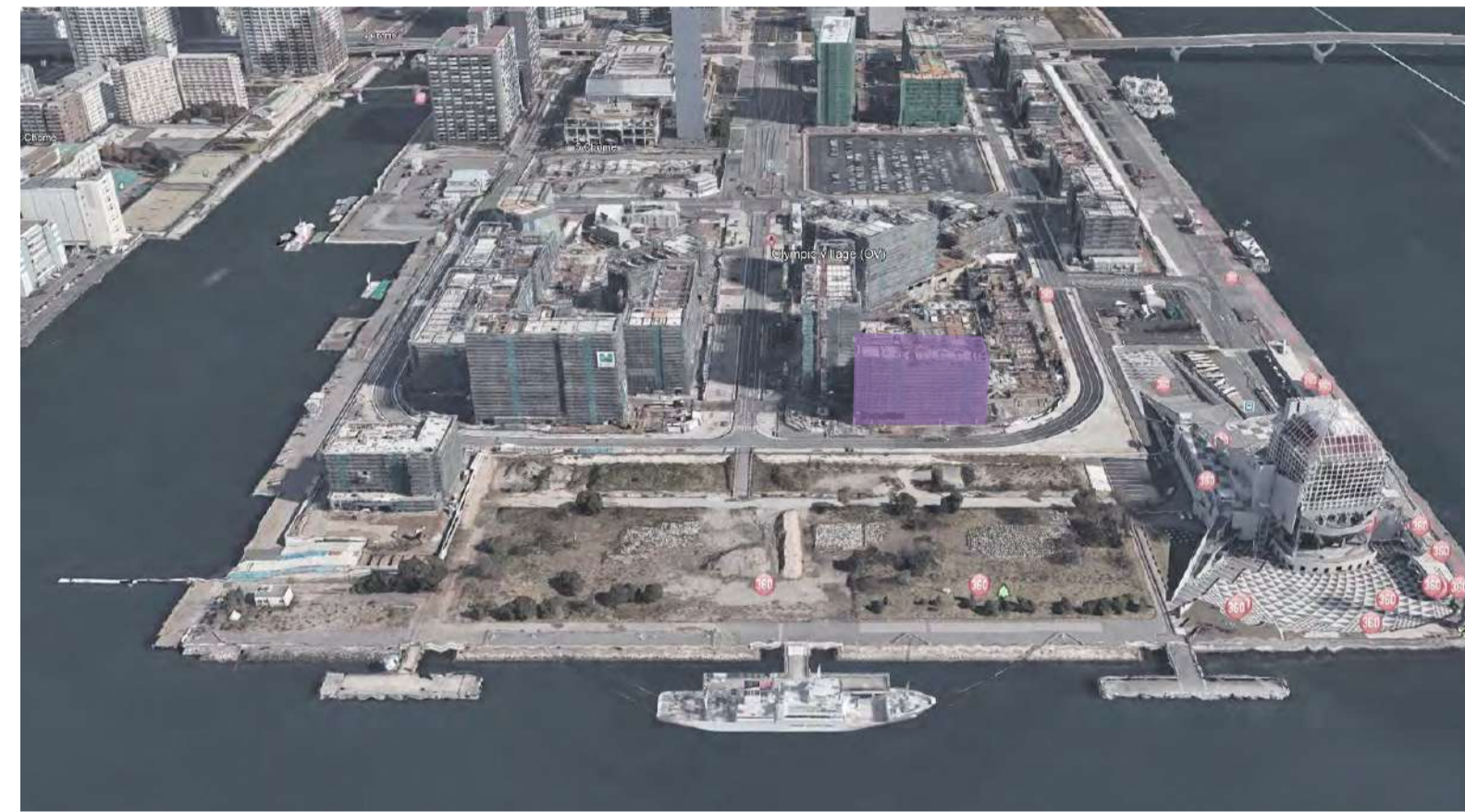

Accessibility to the site

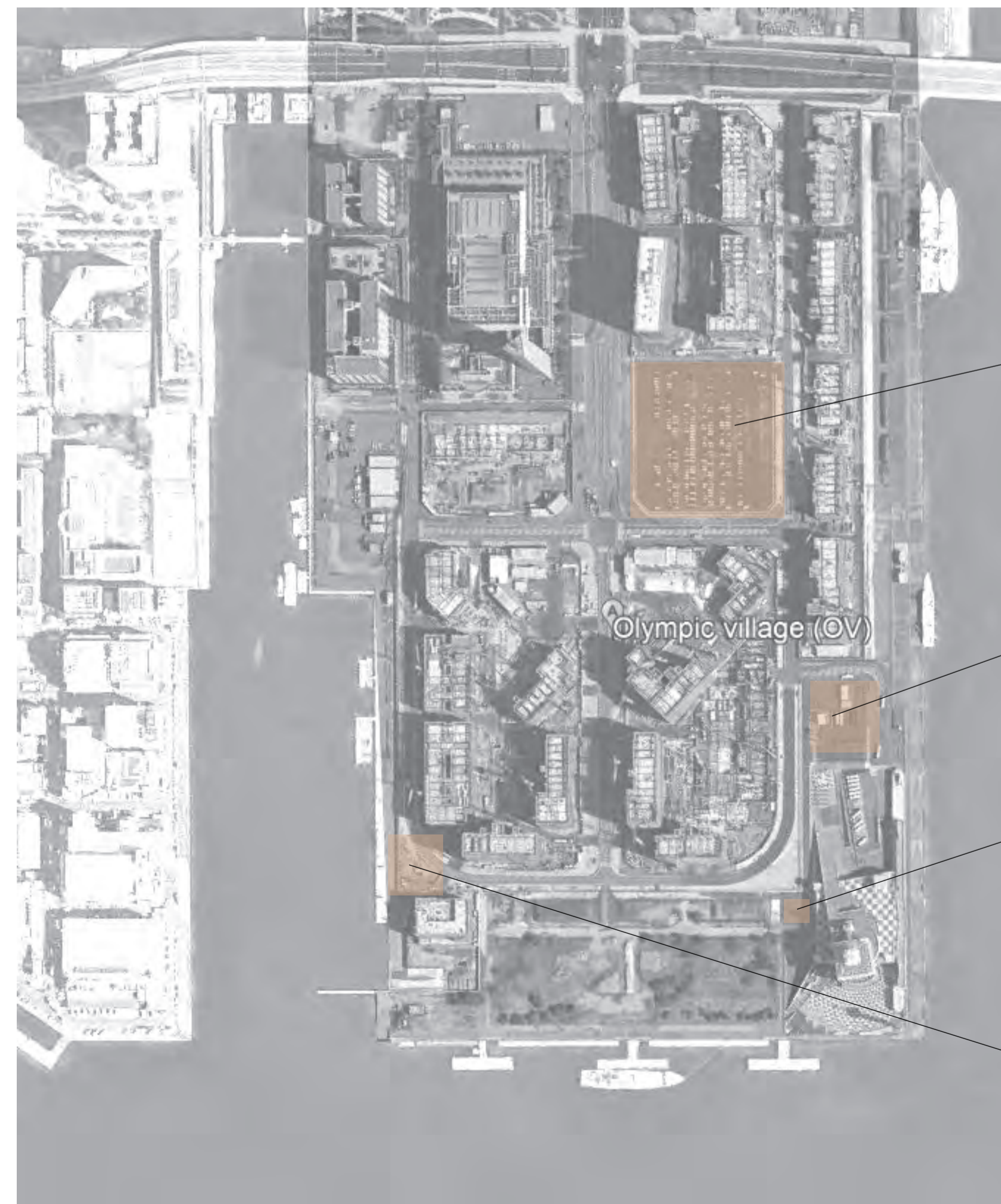
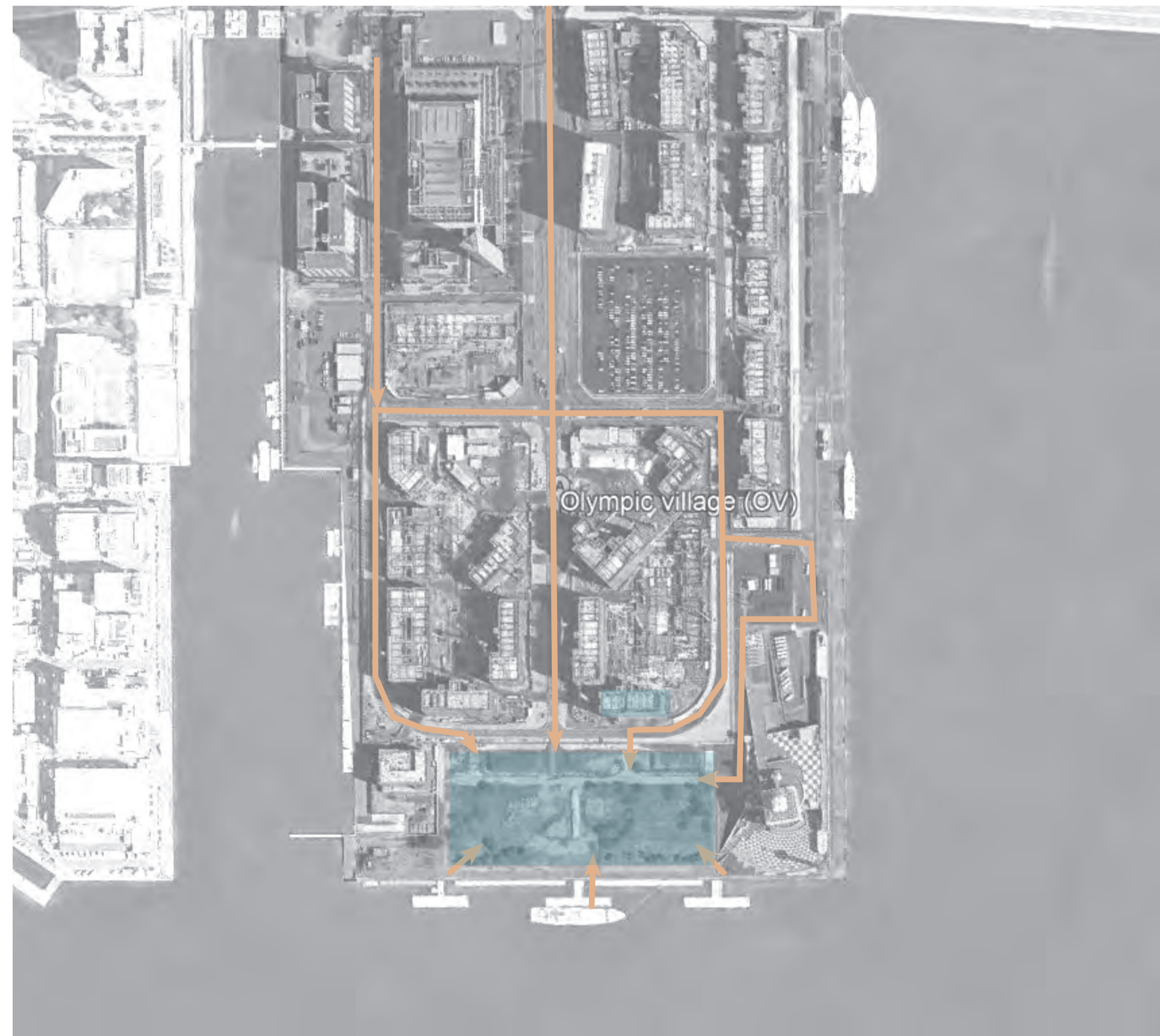

Car parking lot

Bus terminal

Bus parking spaces

Informal parking spaces

Existing site



Proposed site



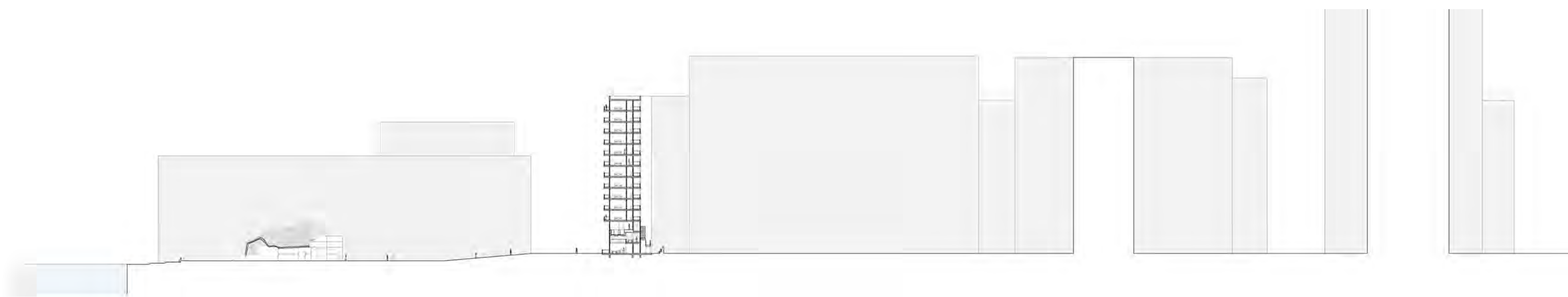
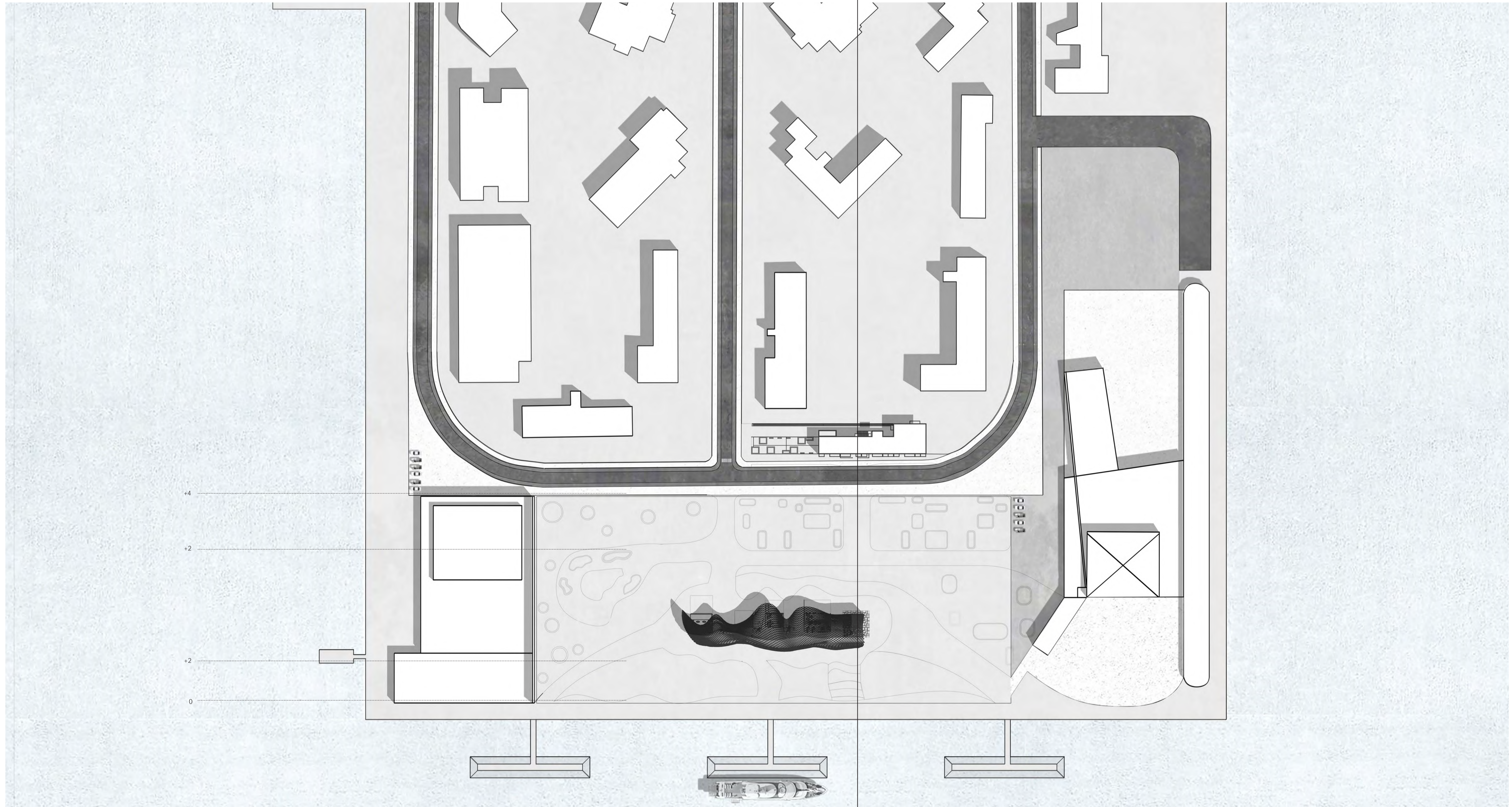



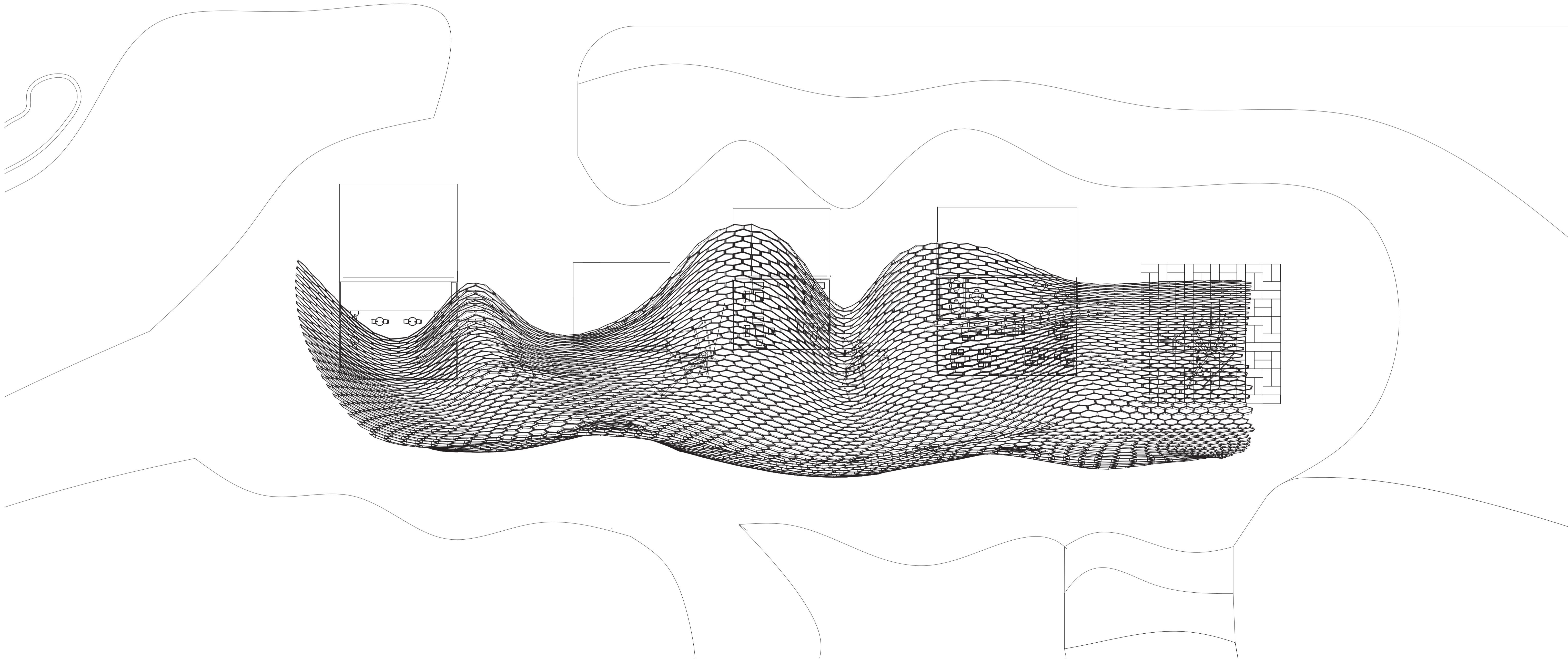
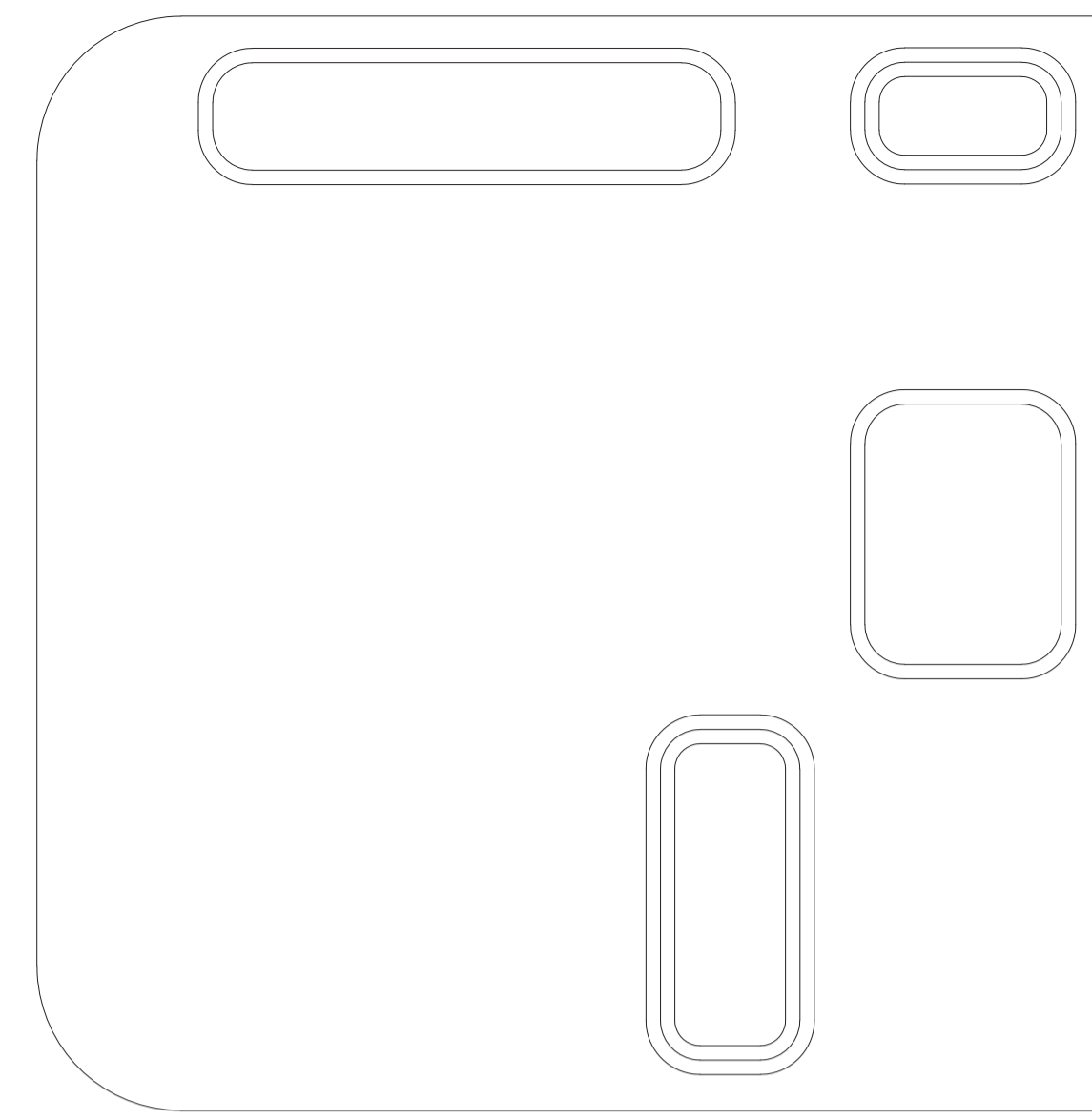
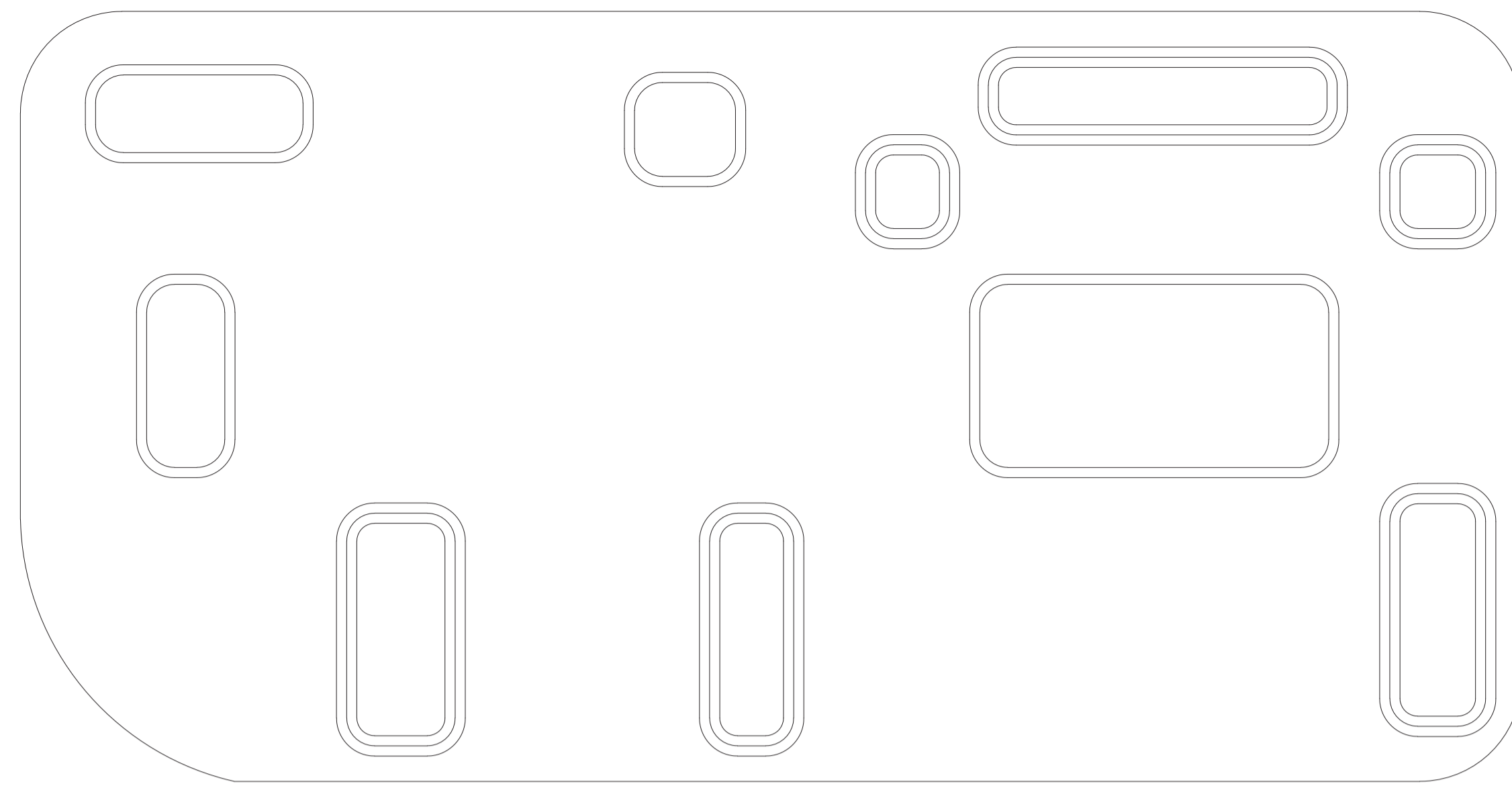
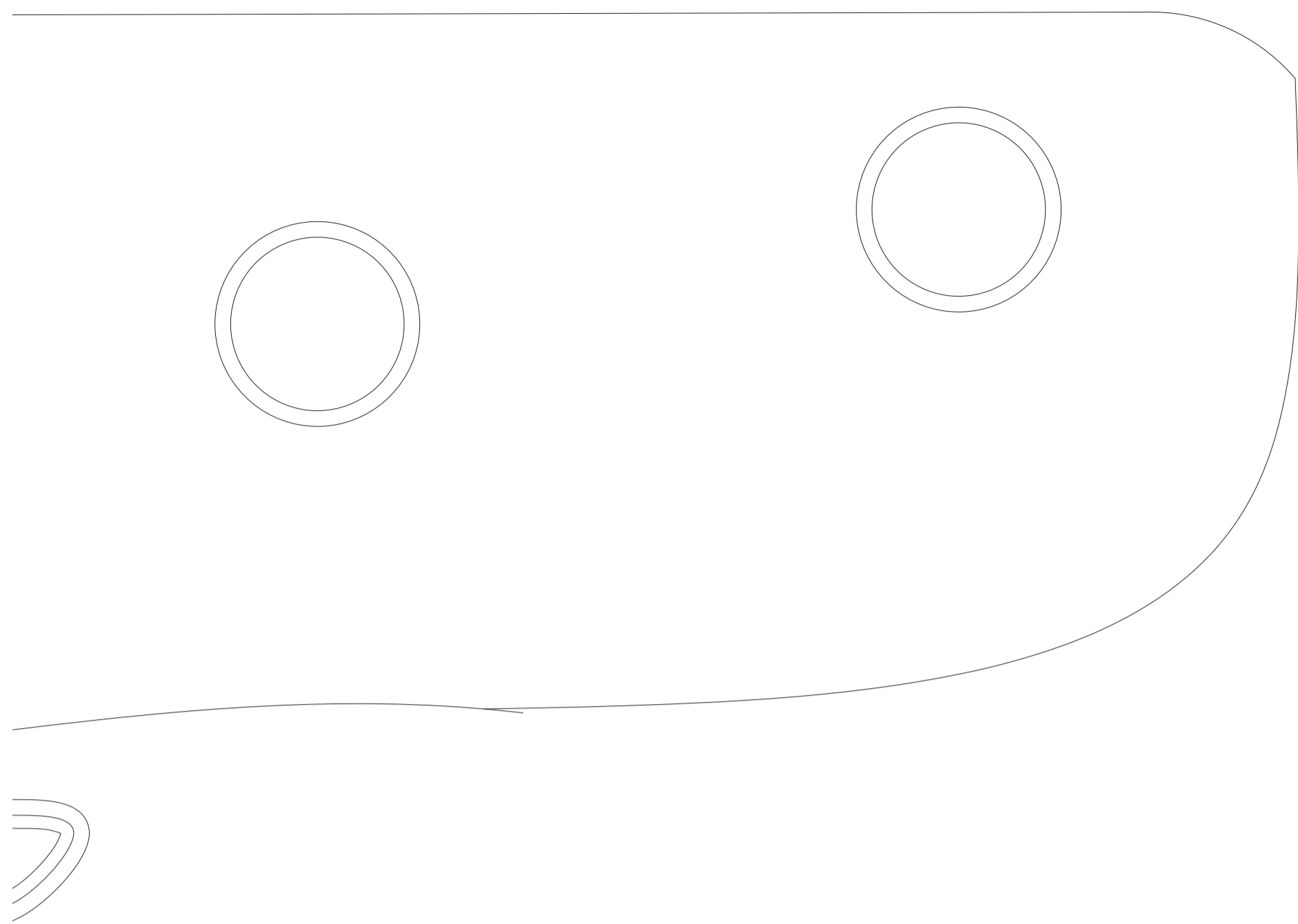

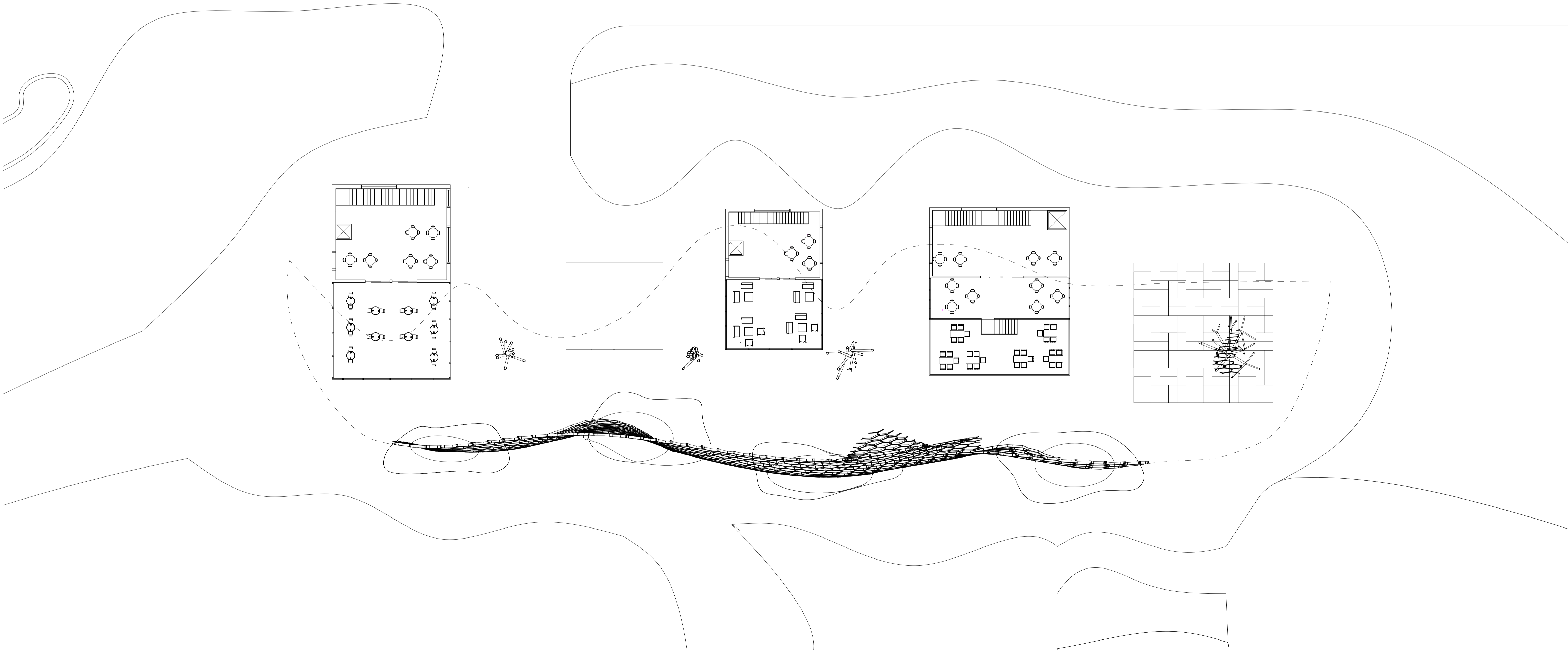
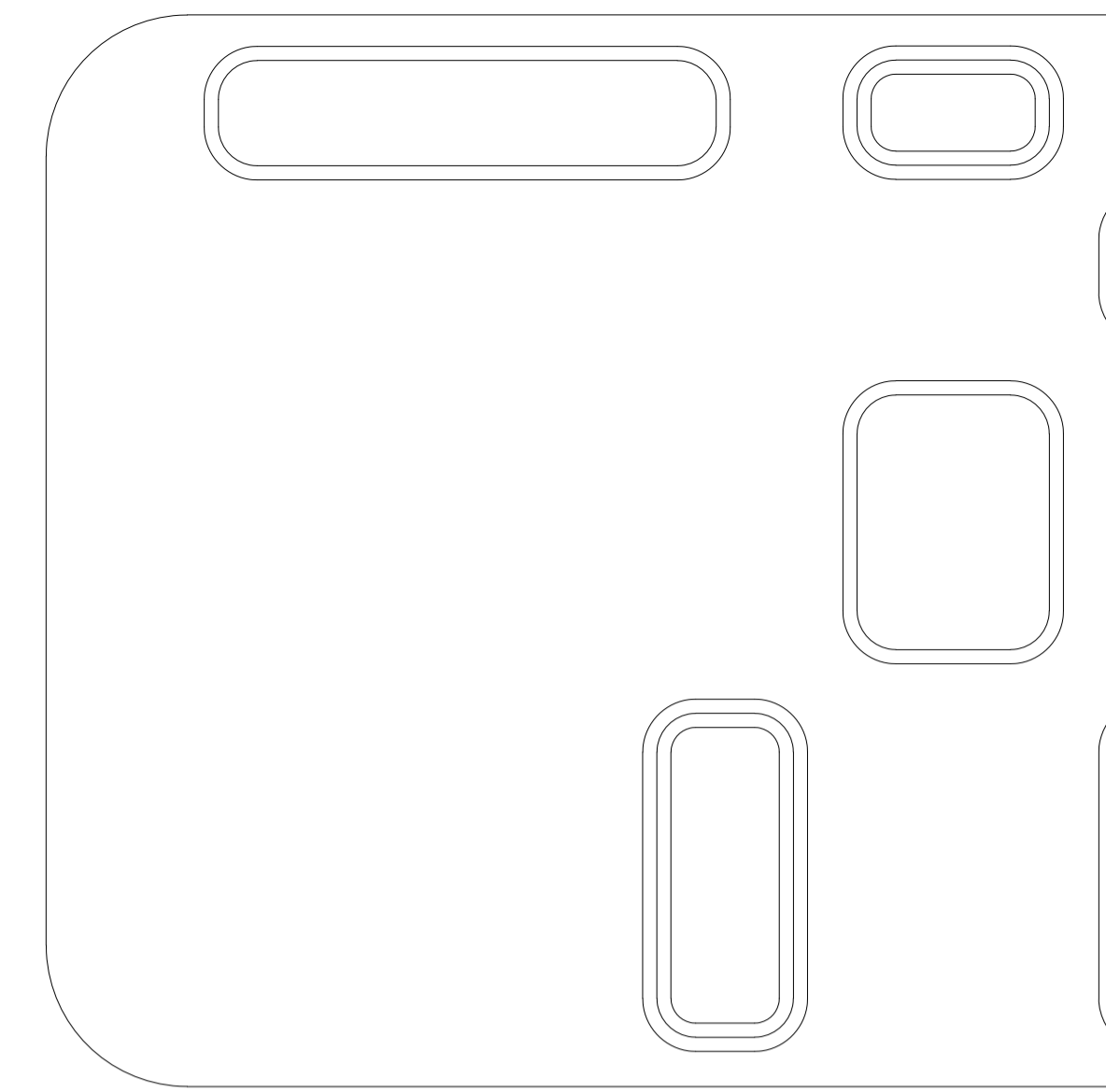
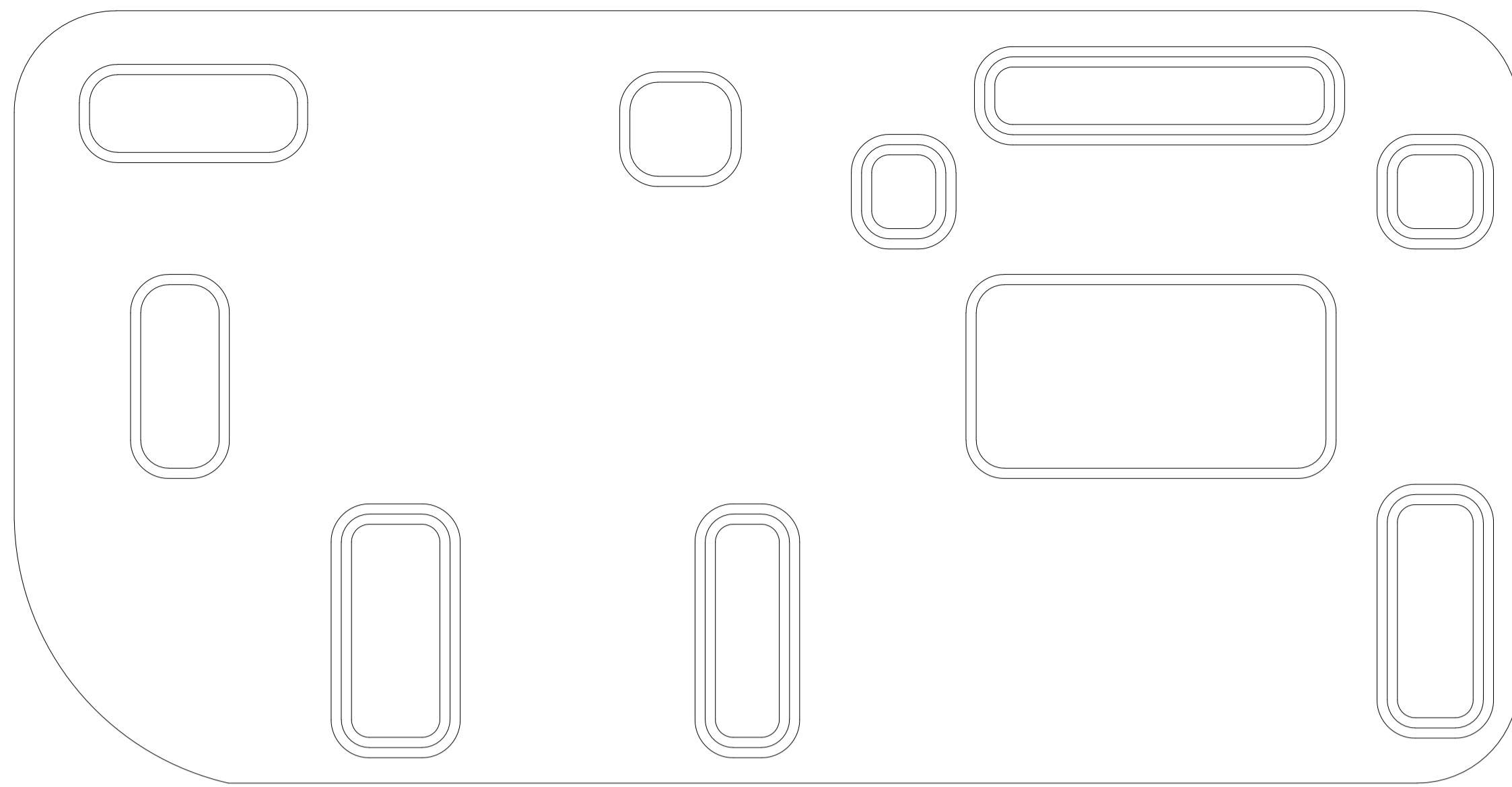
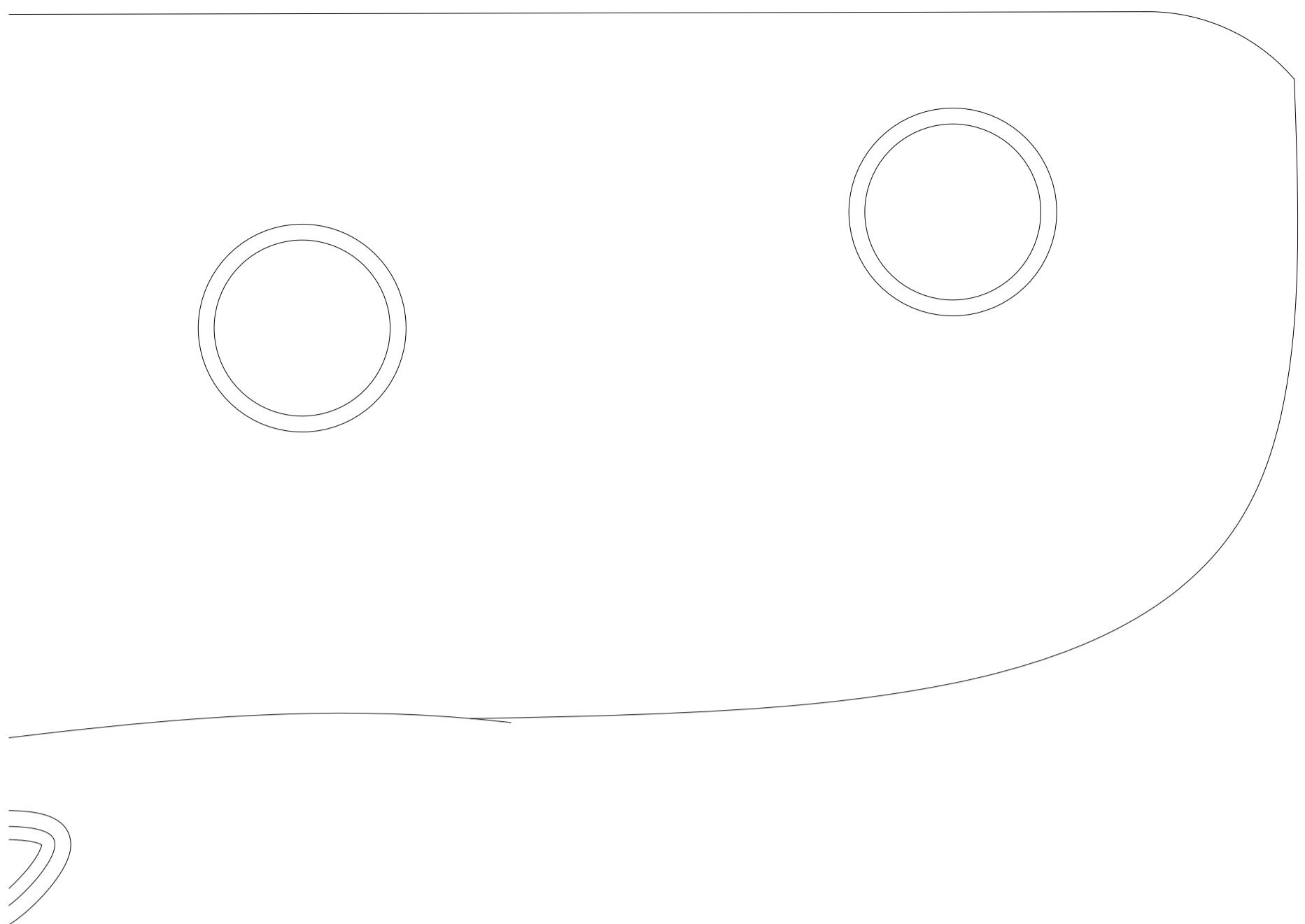

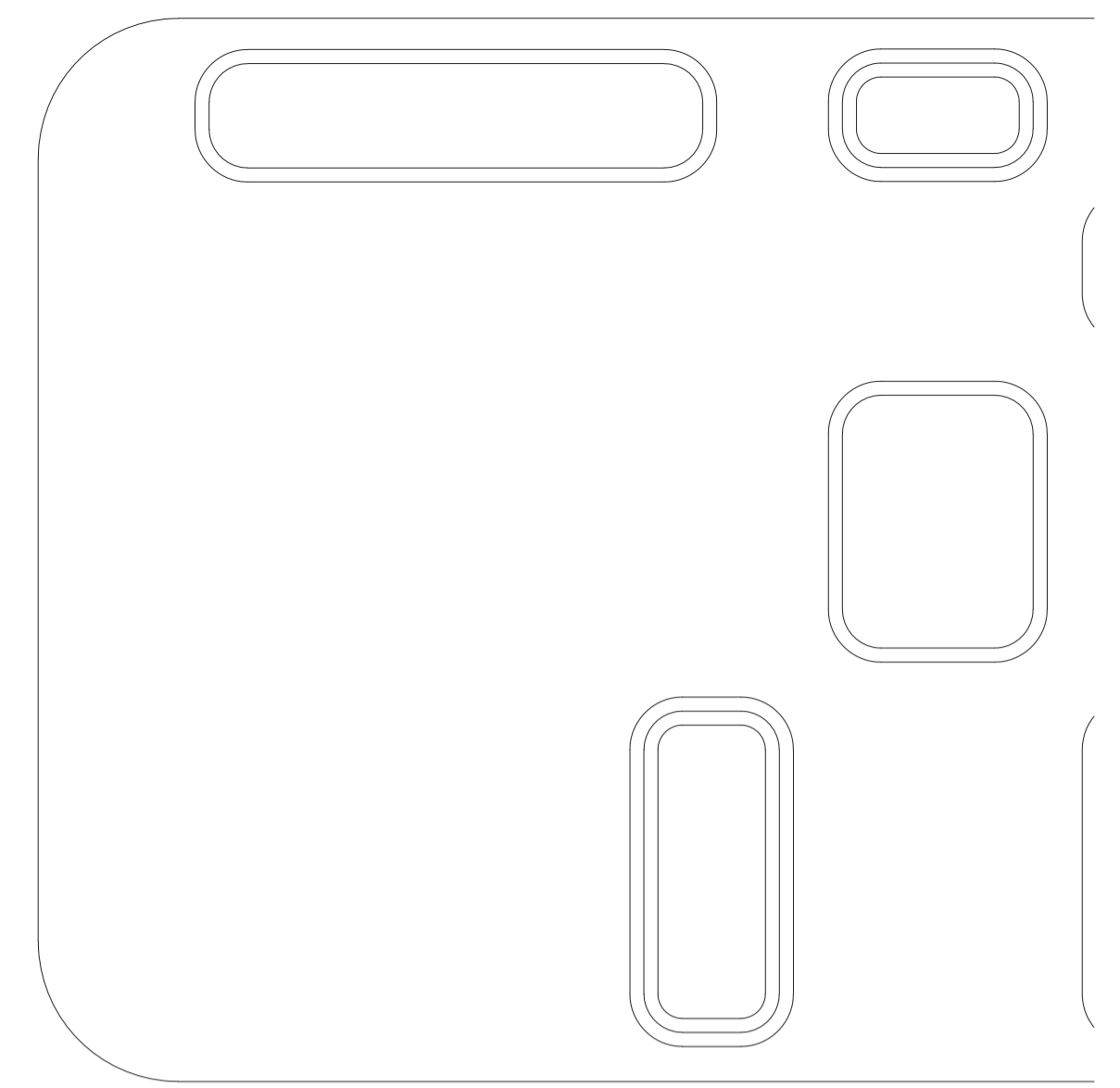
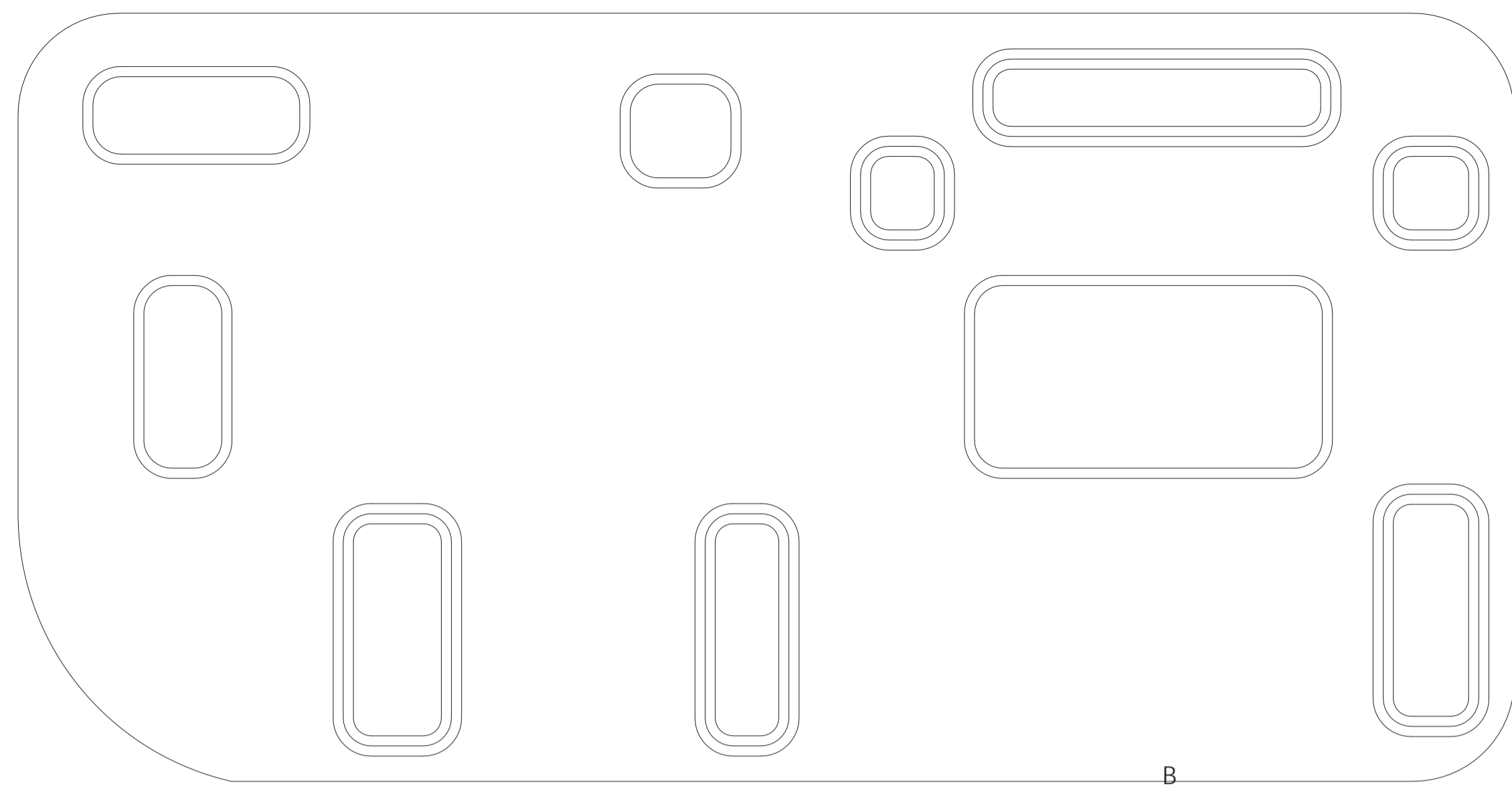
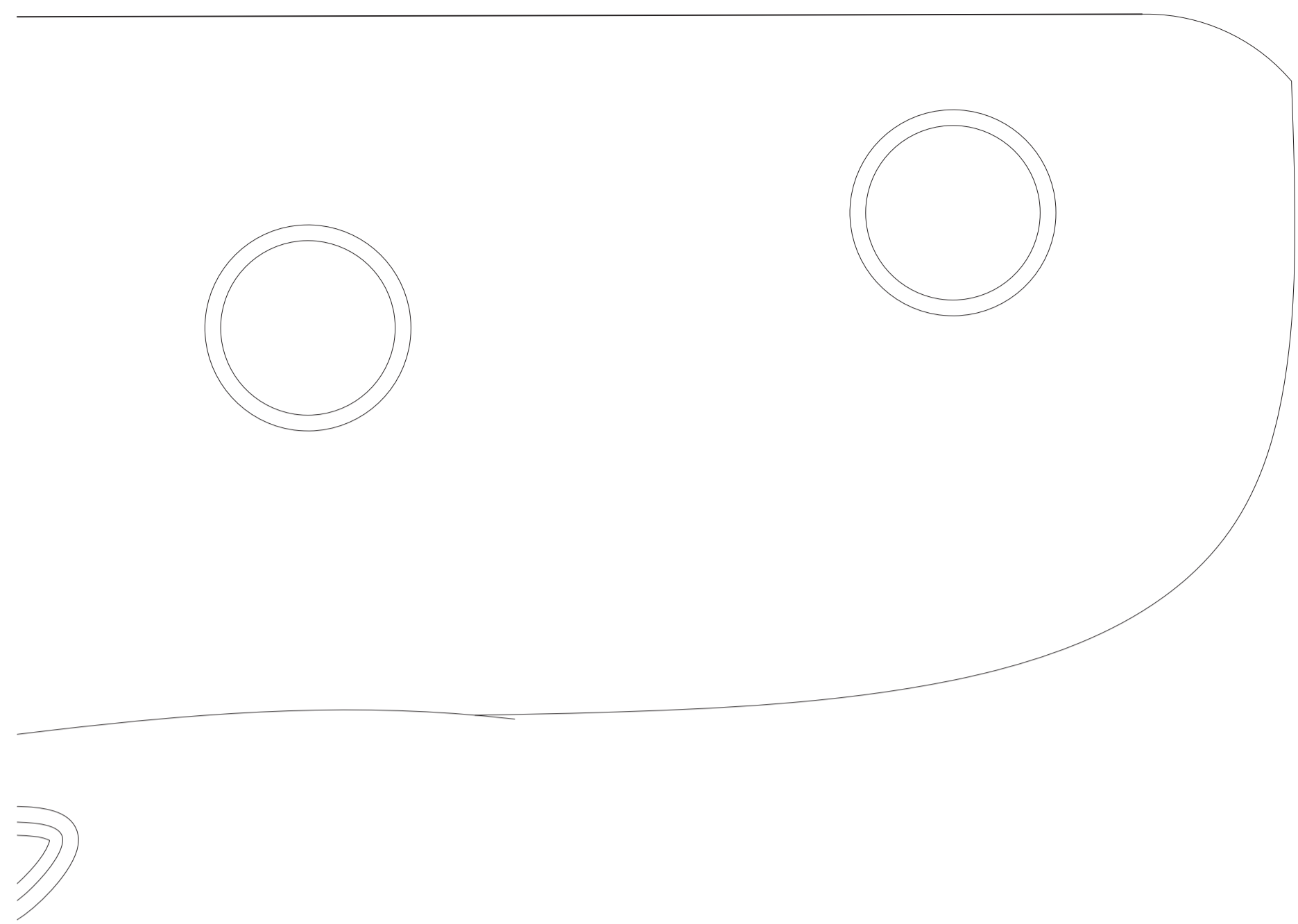

B

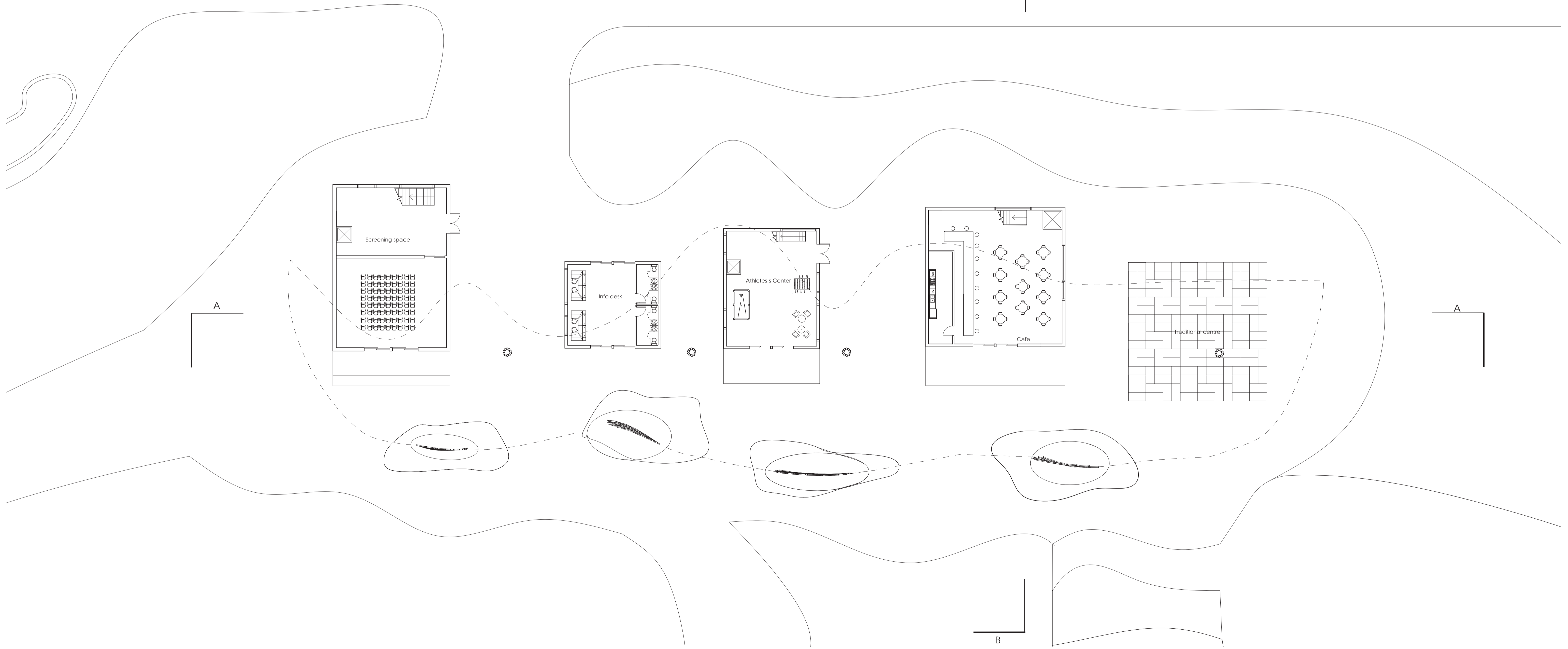

A

A

B

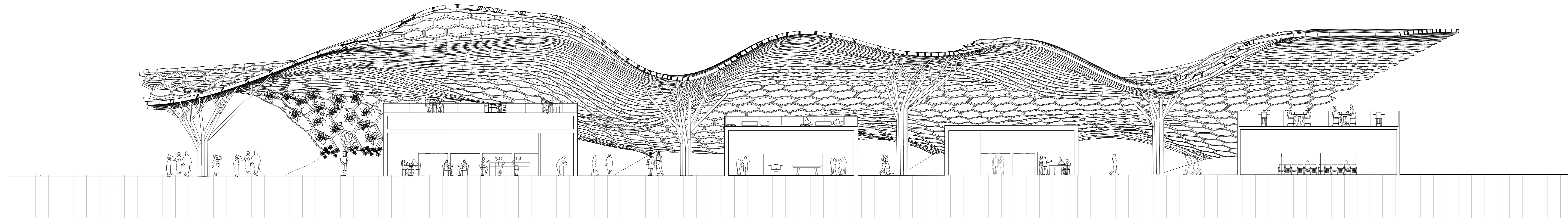

ARC 401 | Intervention on the olympic village tokyo 2020 | Section AA | Longitudinal section | 1:100



ARC 401 | Intervention on the olympic village tokyo 2020 | Section BB | One -point perspective section | 1:50

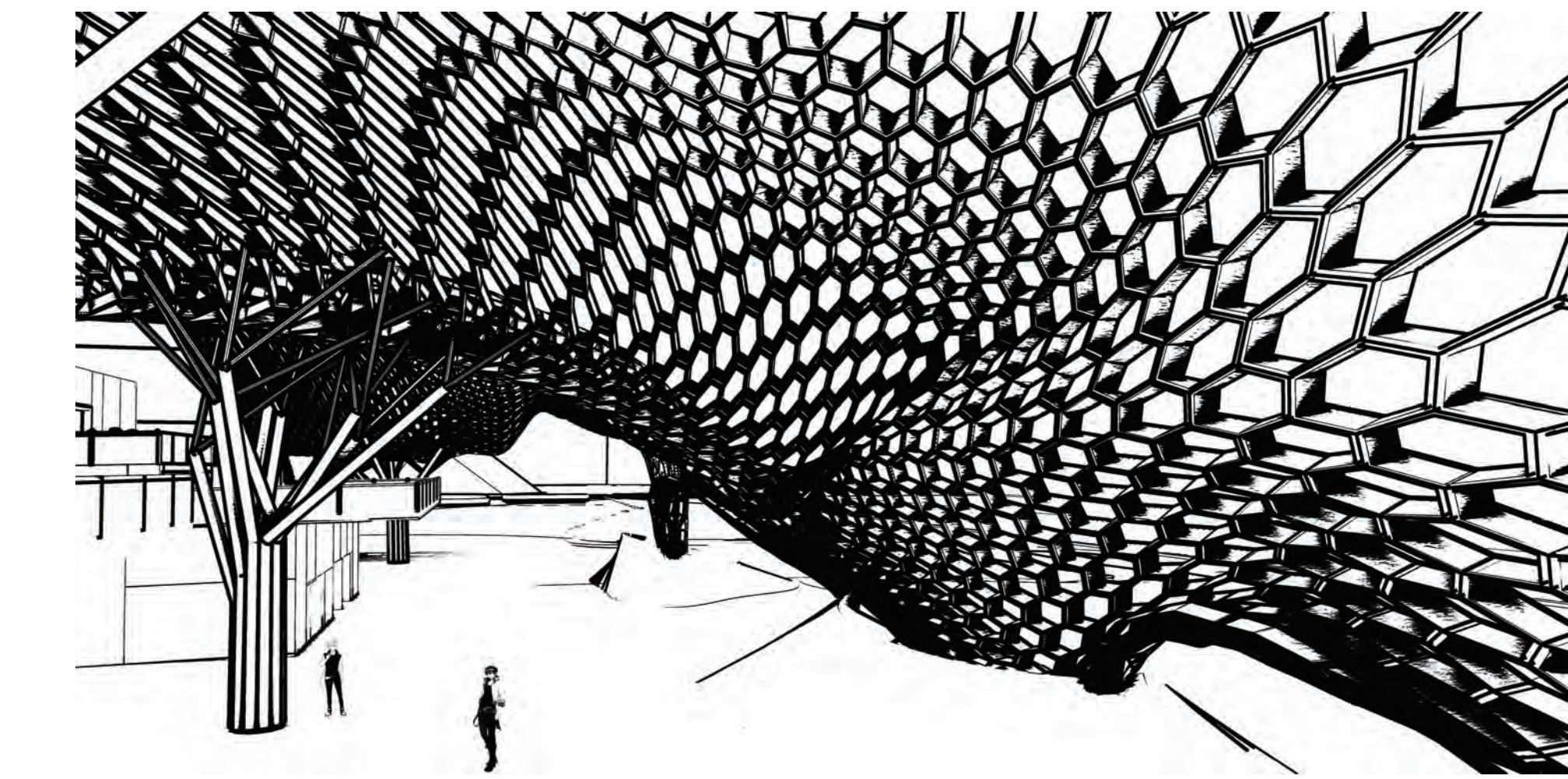
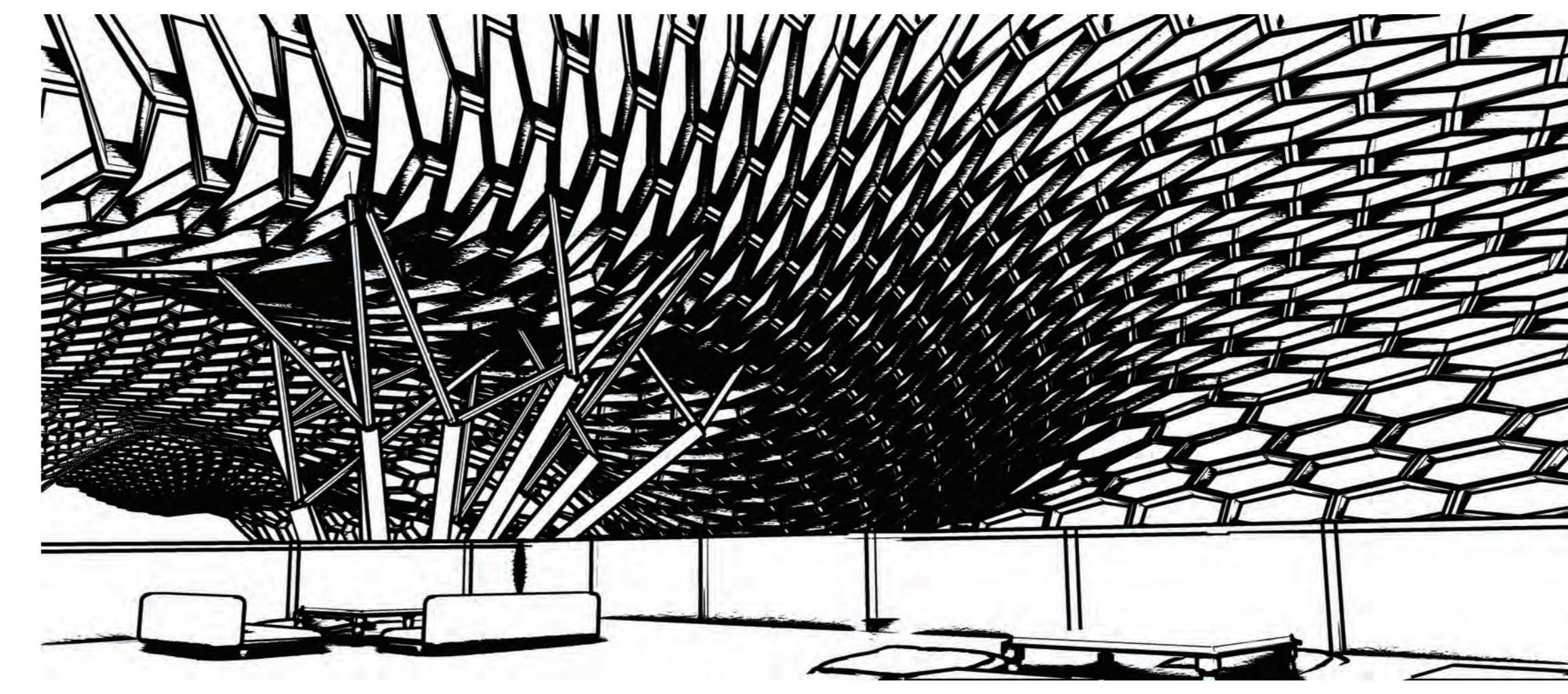
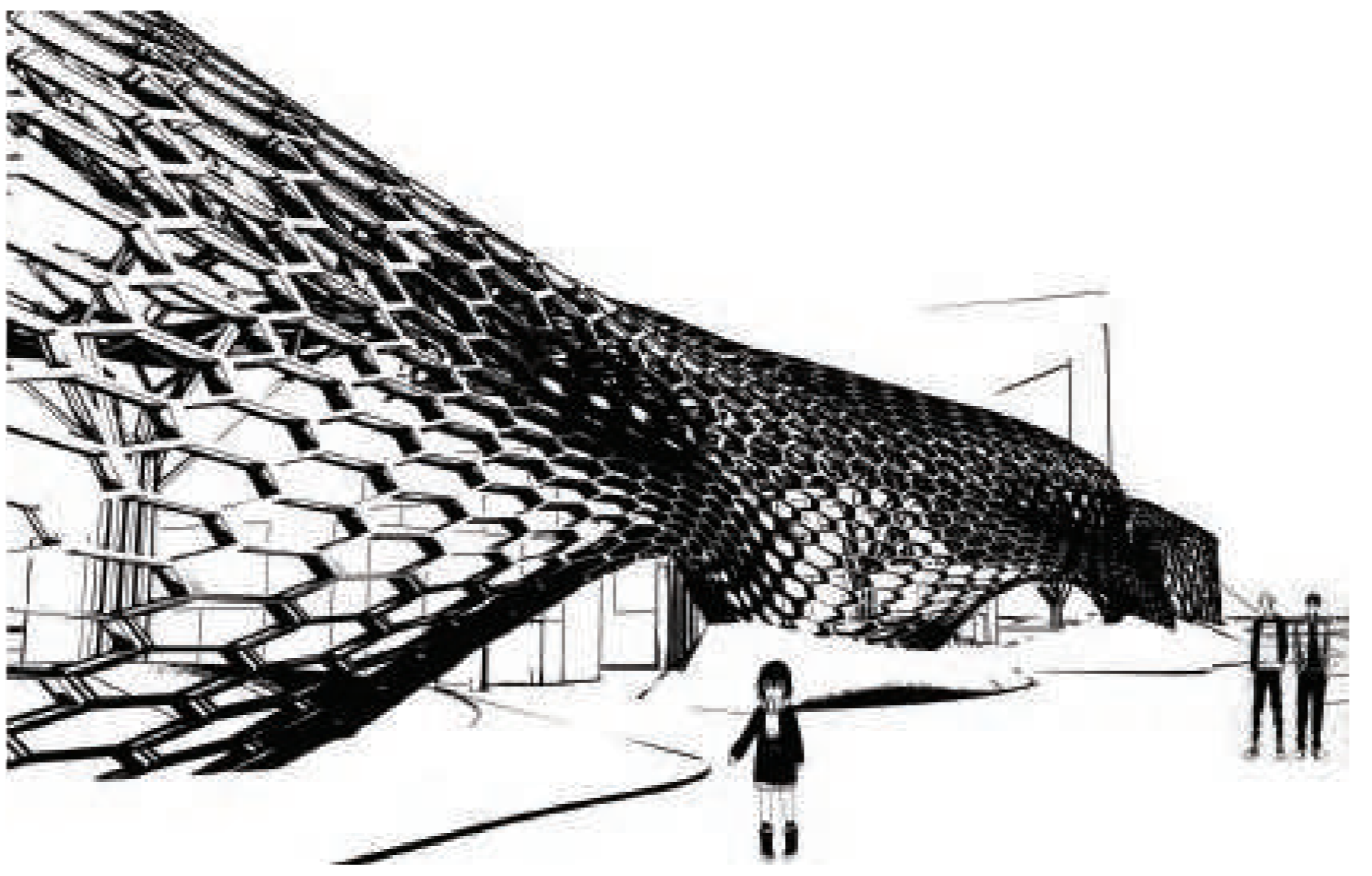
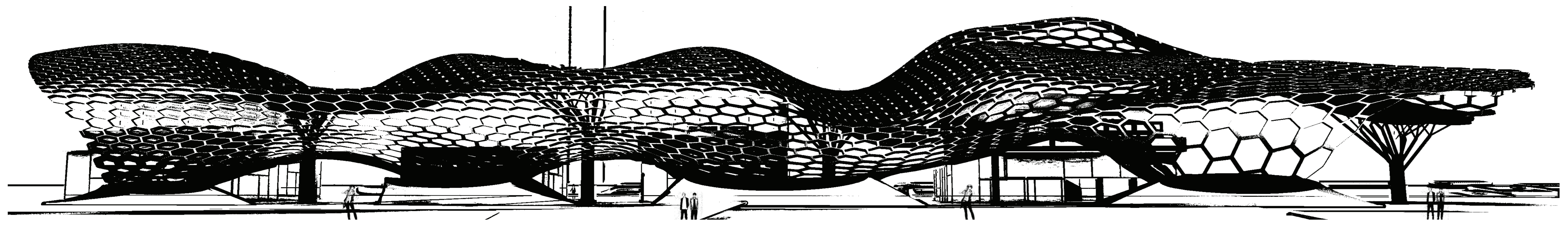
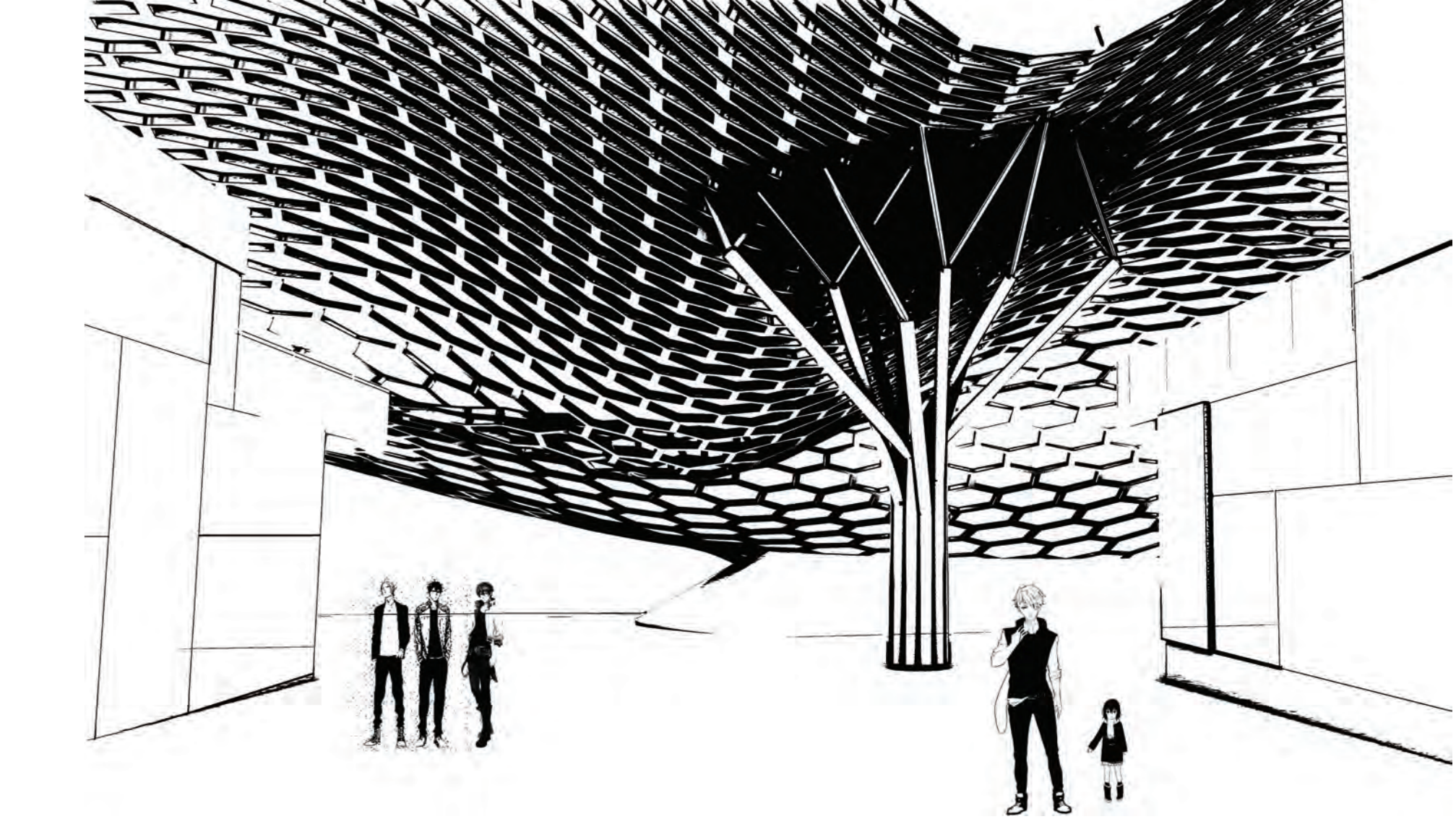
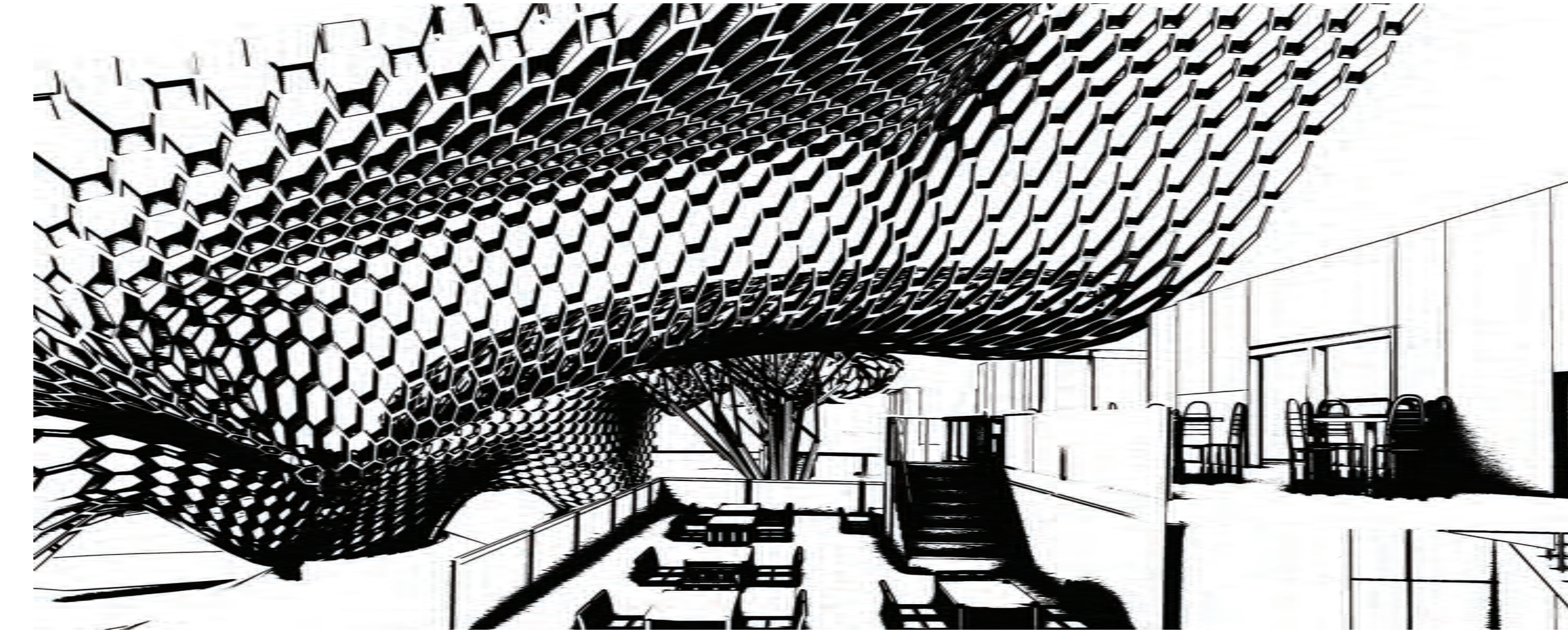
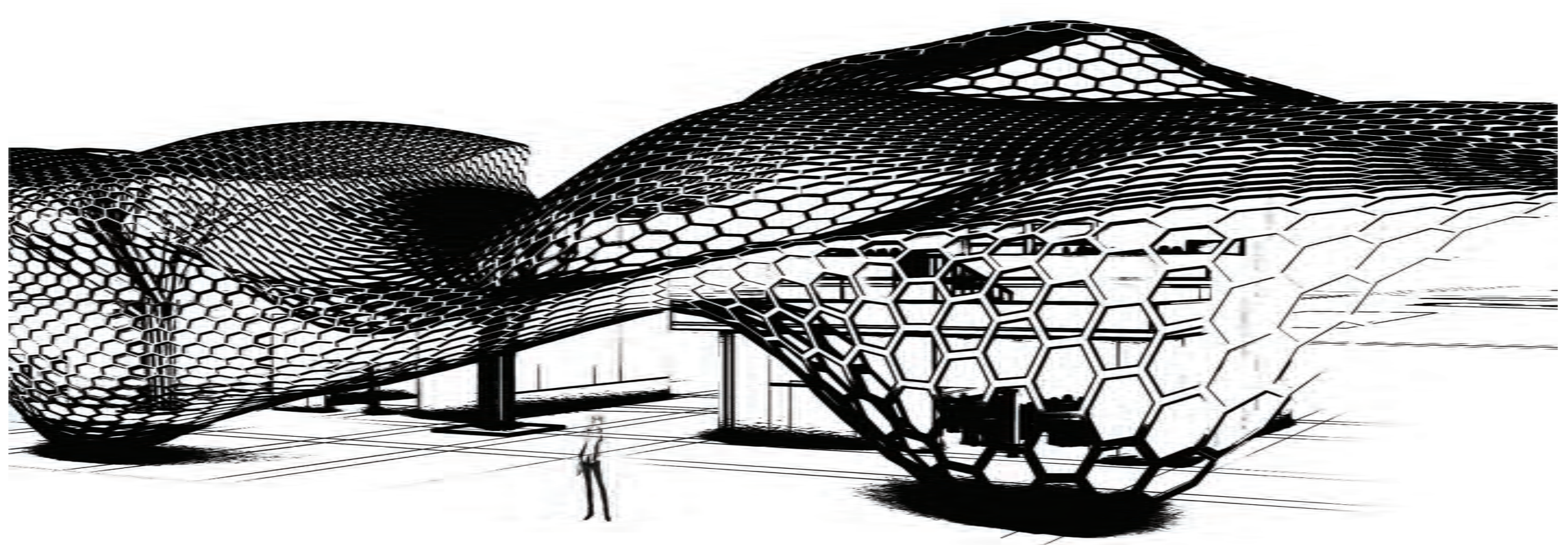
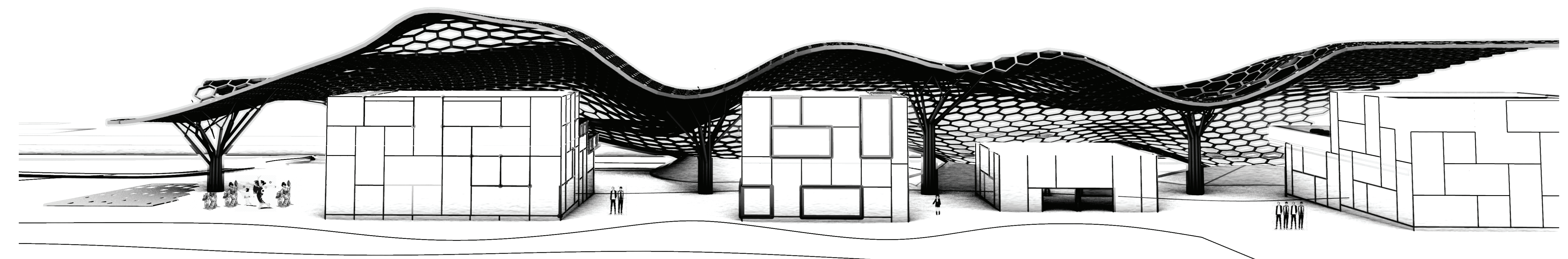





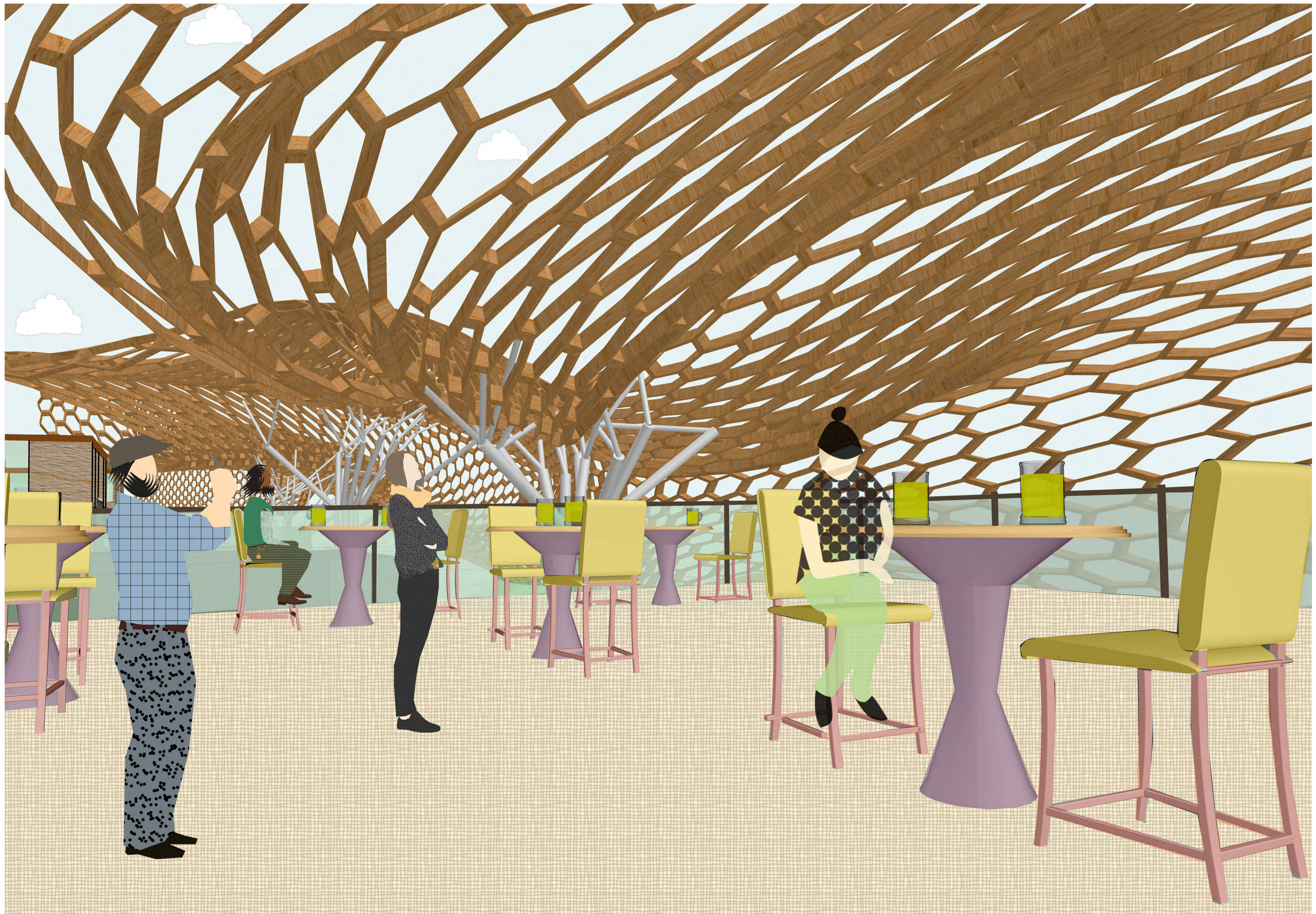

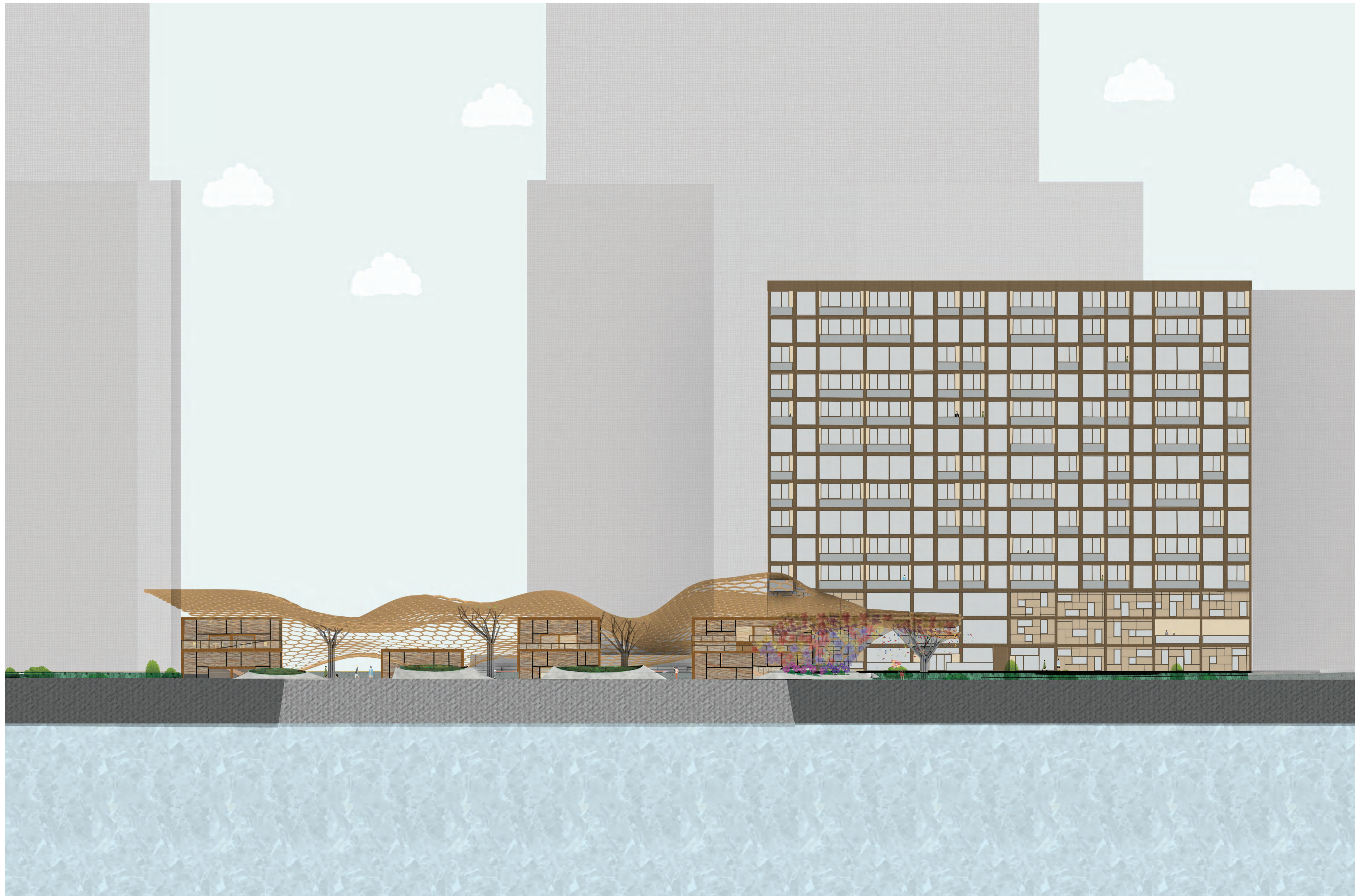

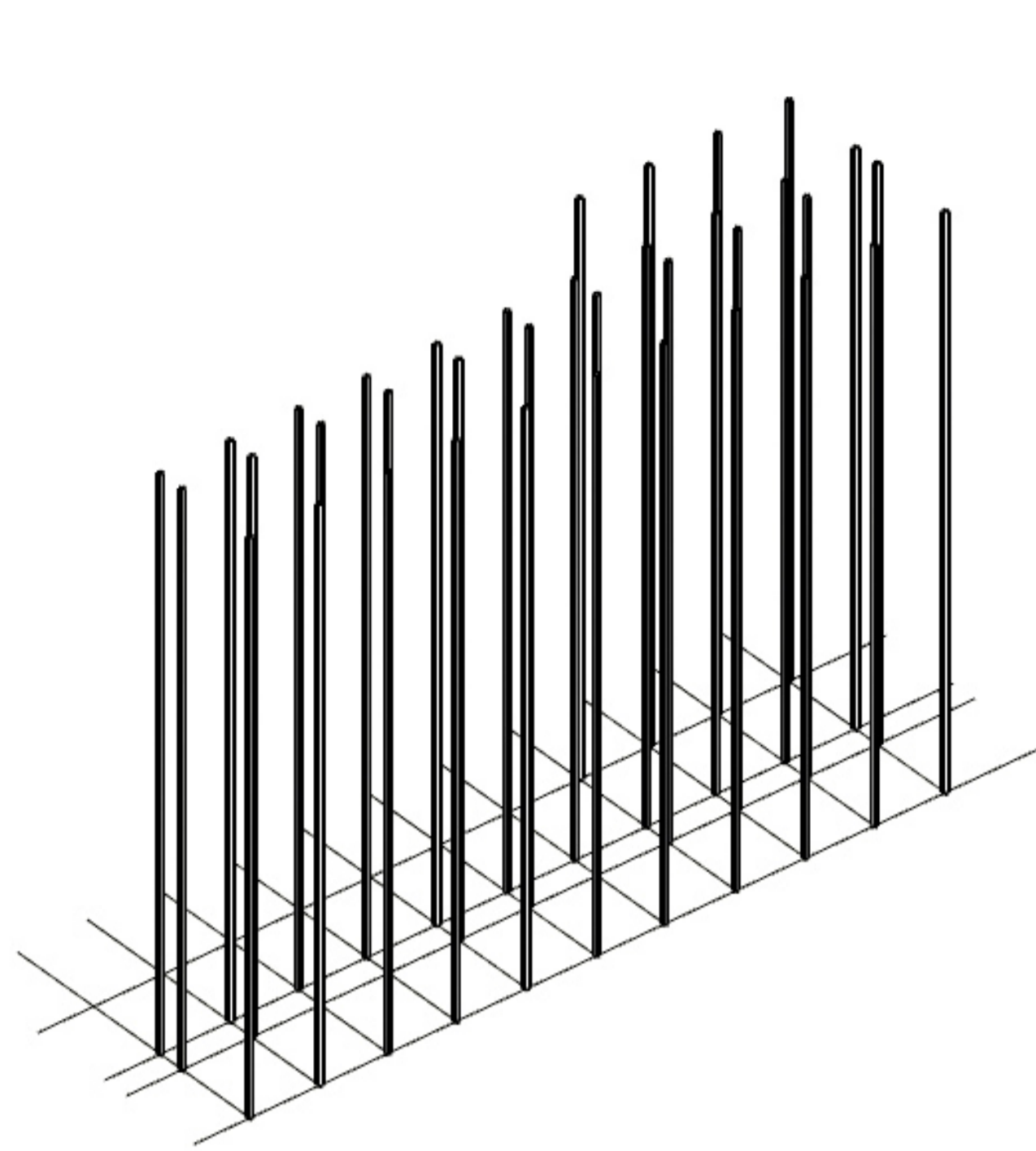

Structural columns and grid

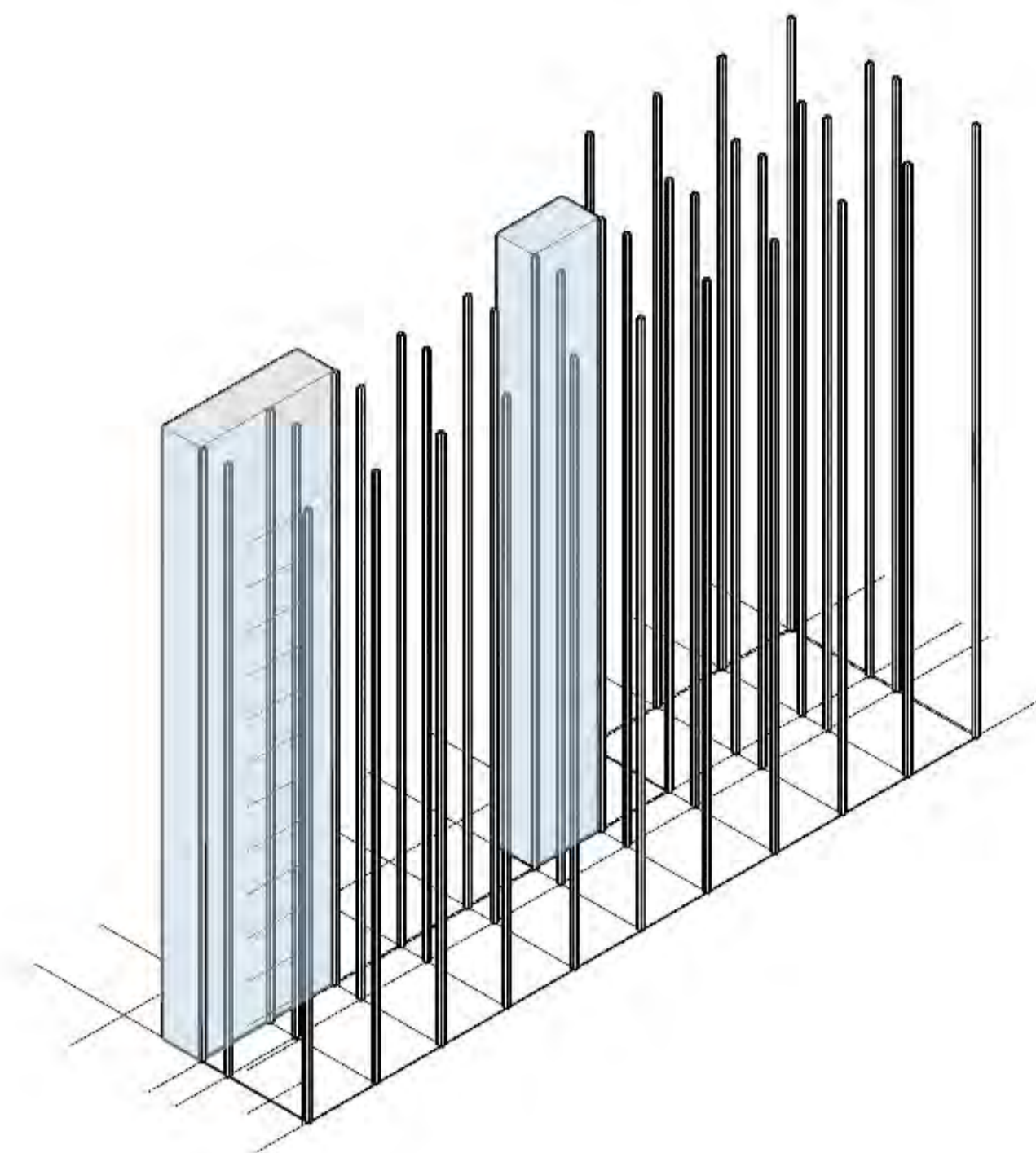

Addition of vertical circulation cores (Egress and Elevator)

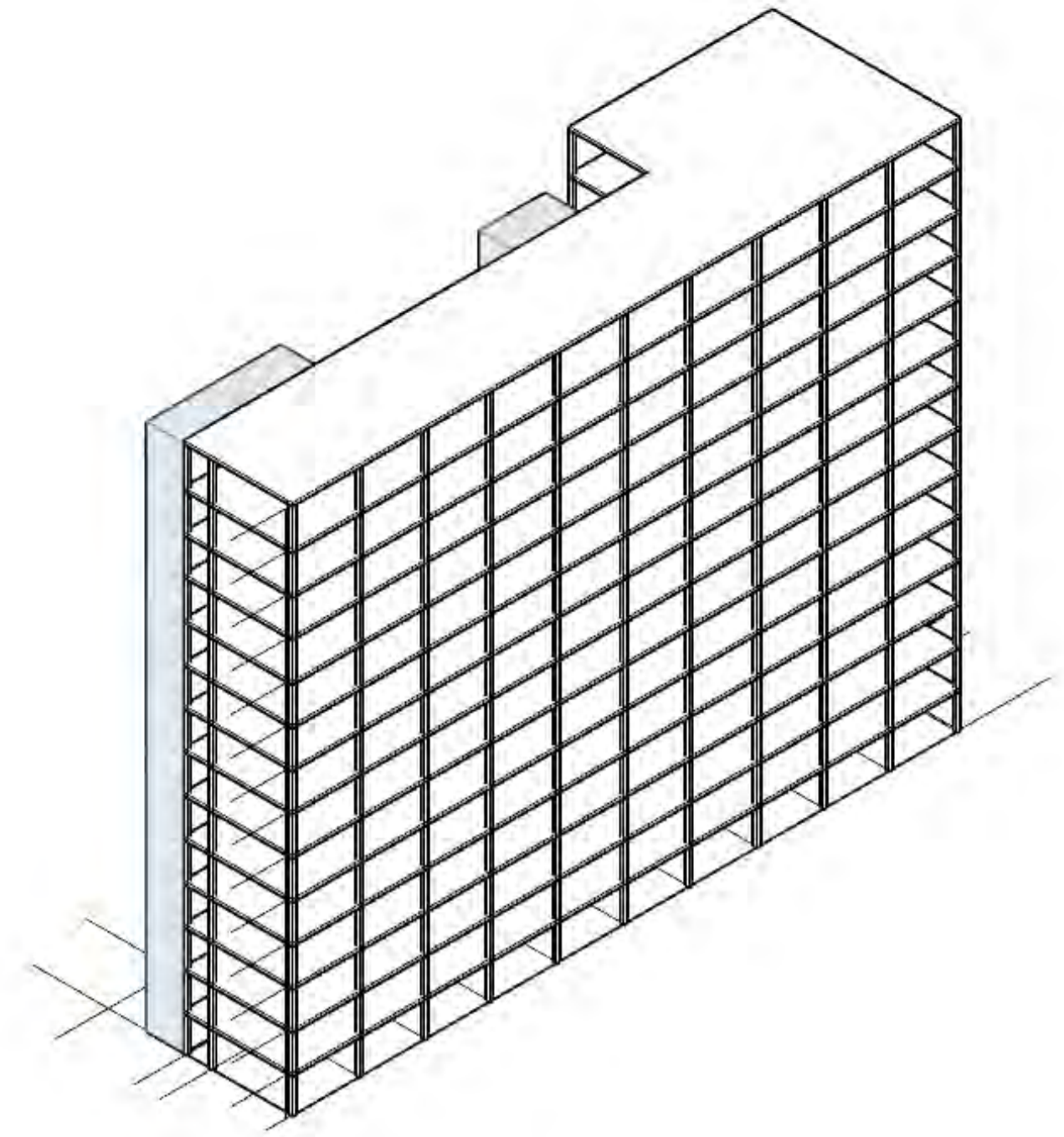

Addition of floor planes

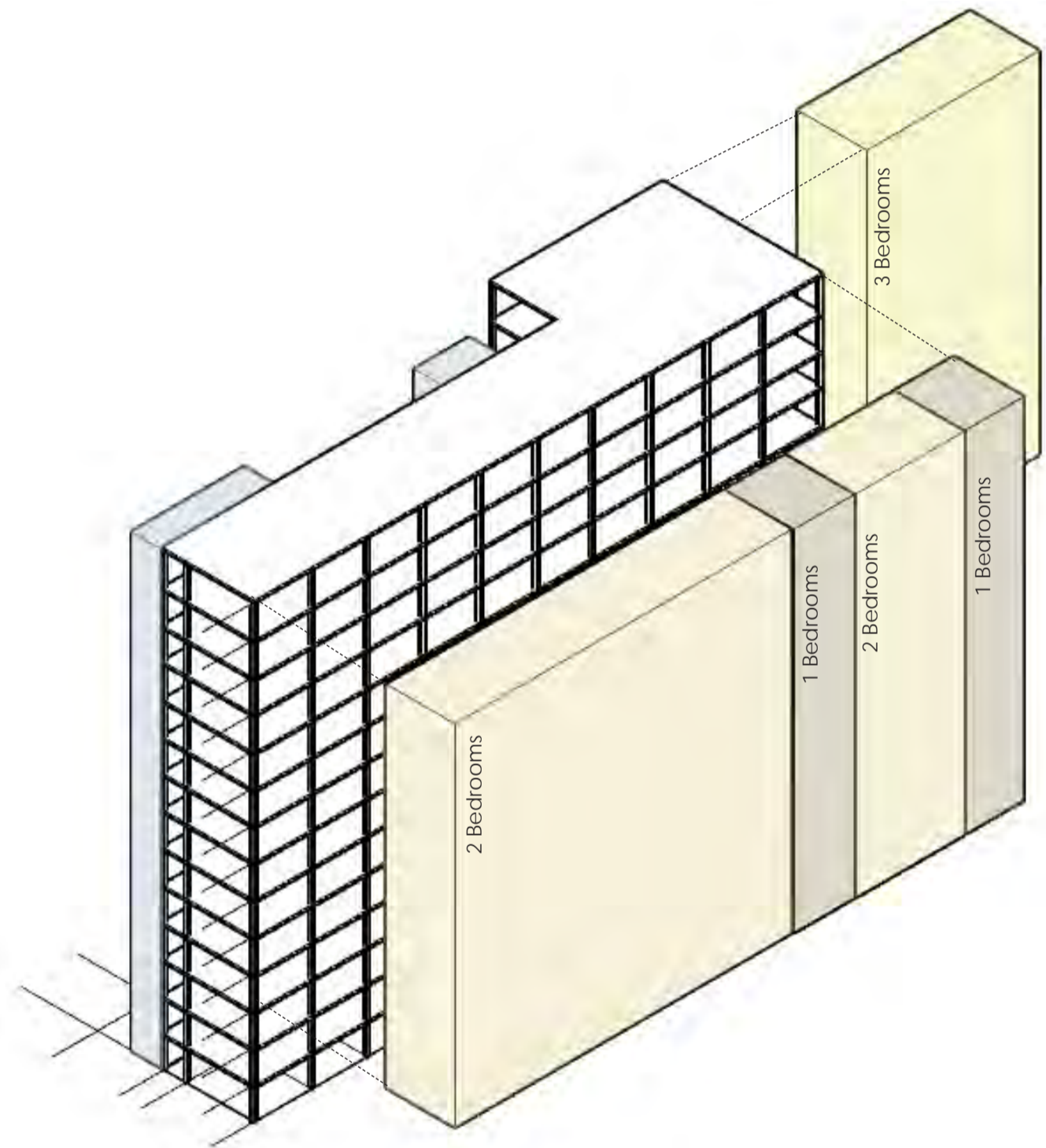

Distribution of 1 bedroom, 2 bedroom and 3 bedroom apartments

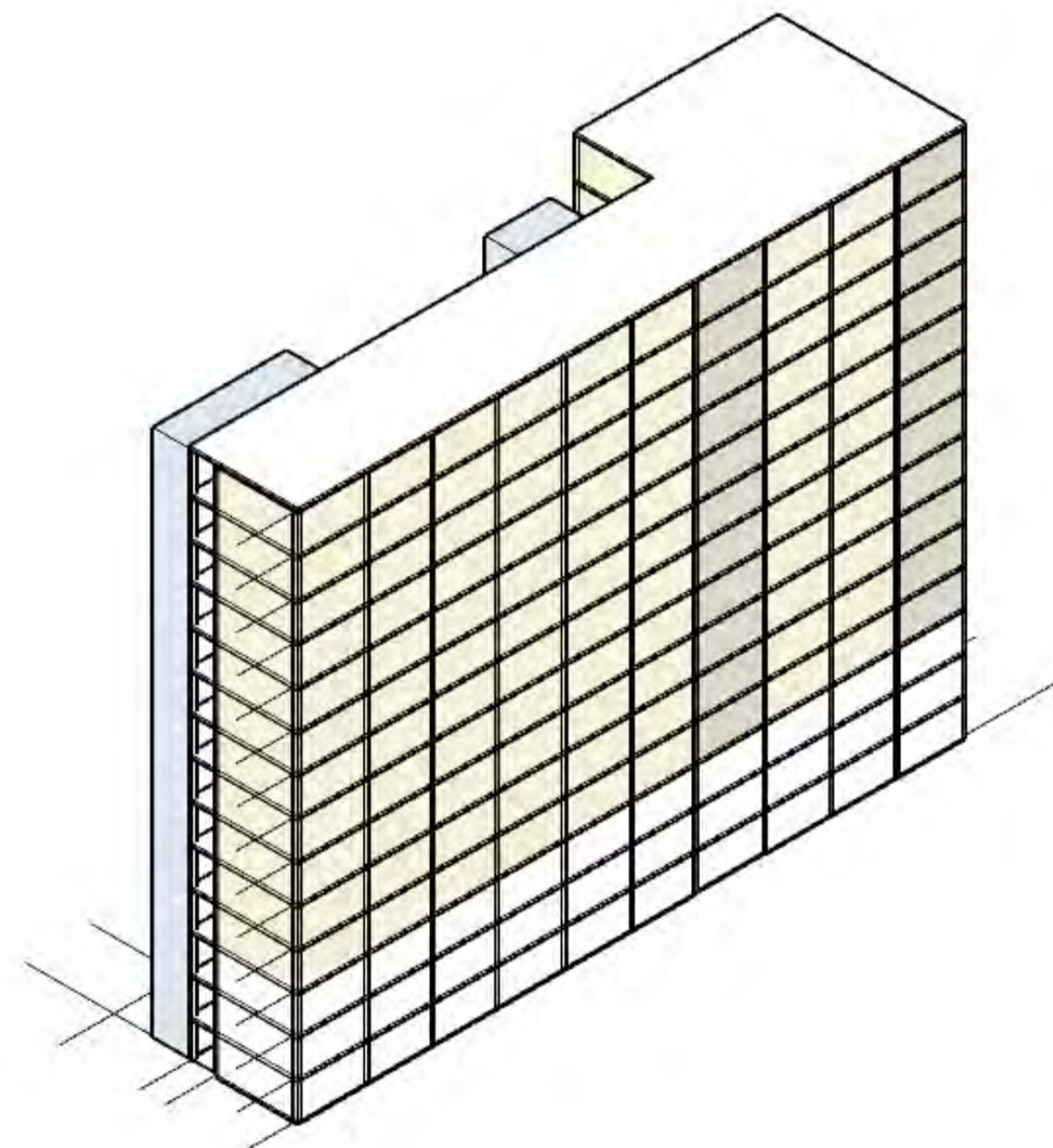

Addition of irregular balconies

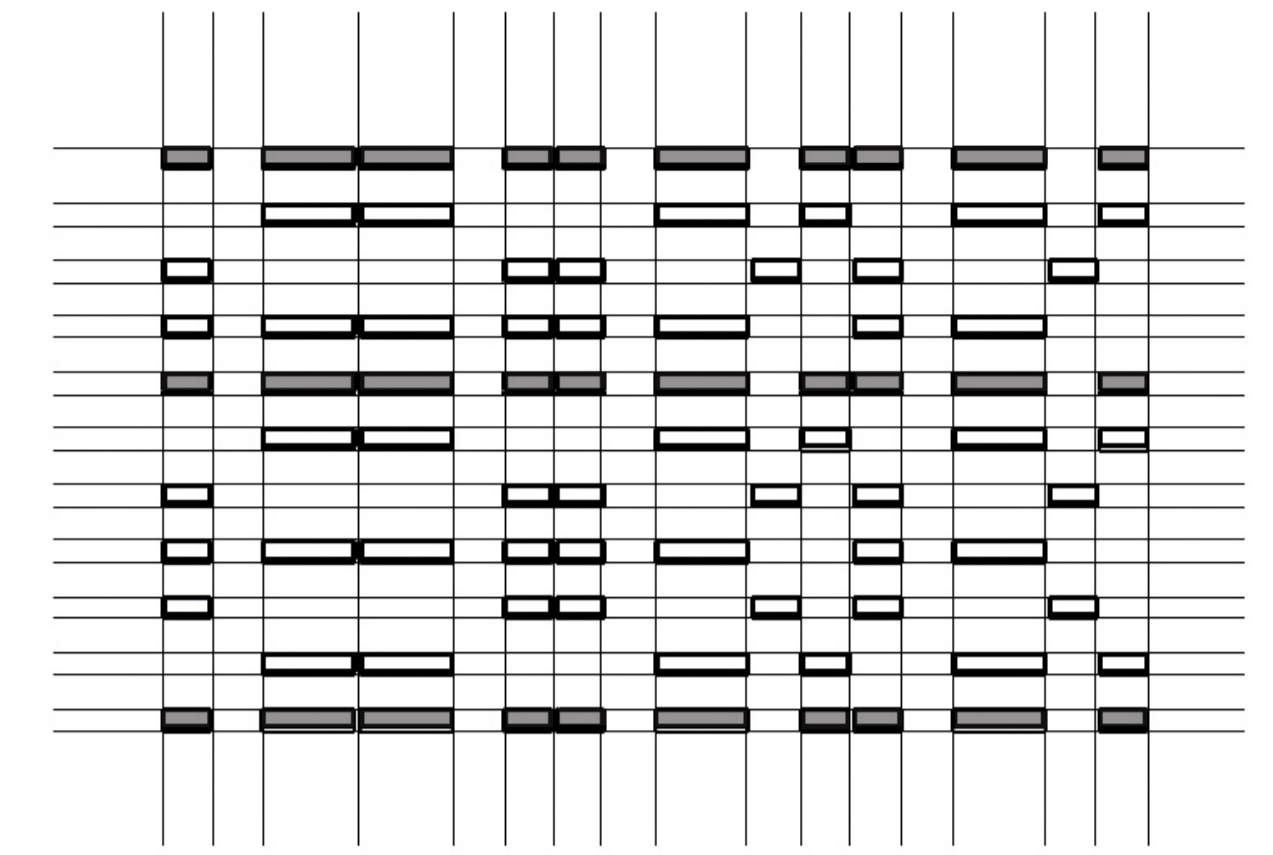
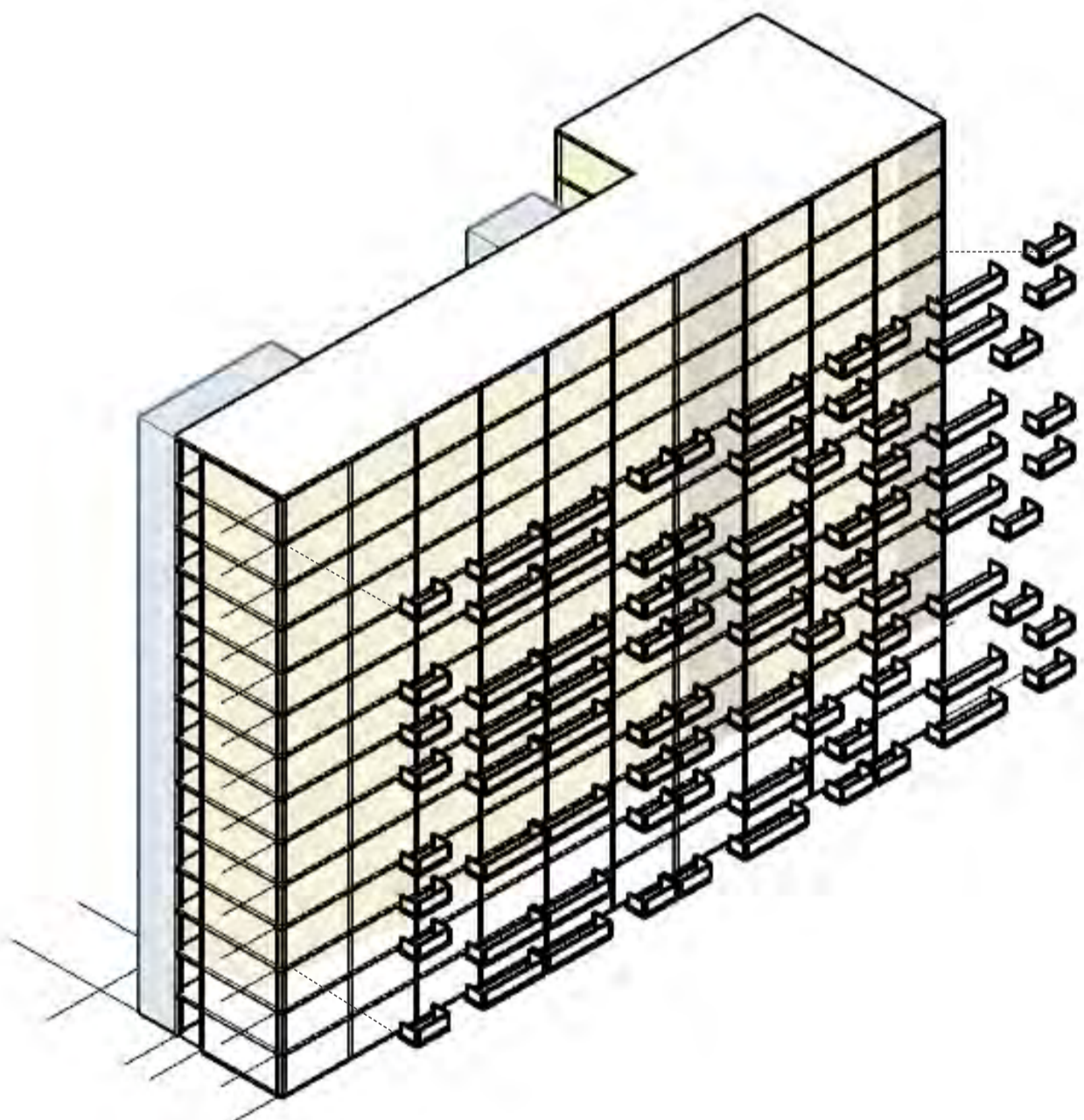

Balconies in master bedrooms and Living rooms

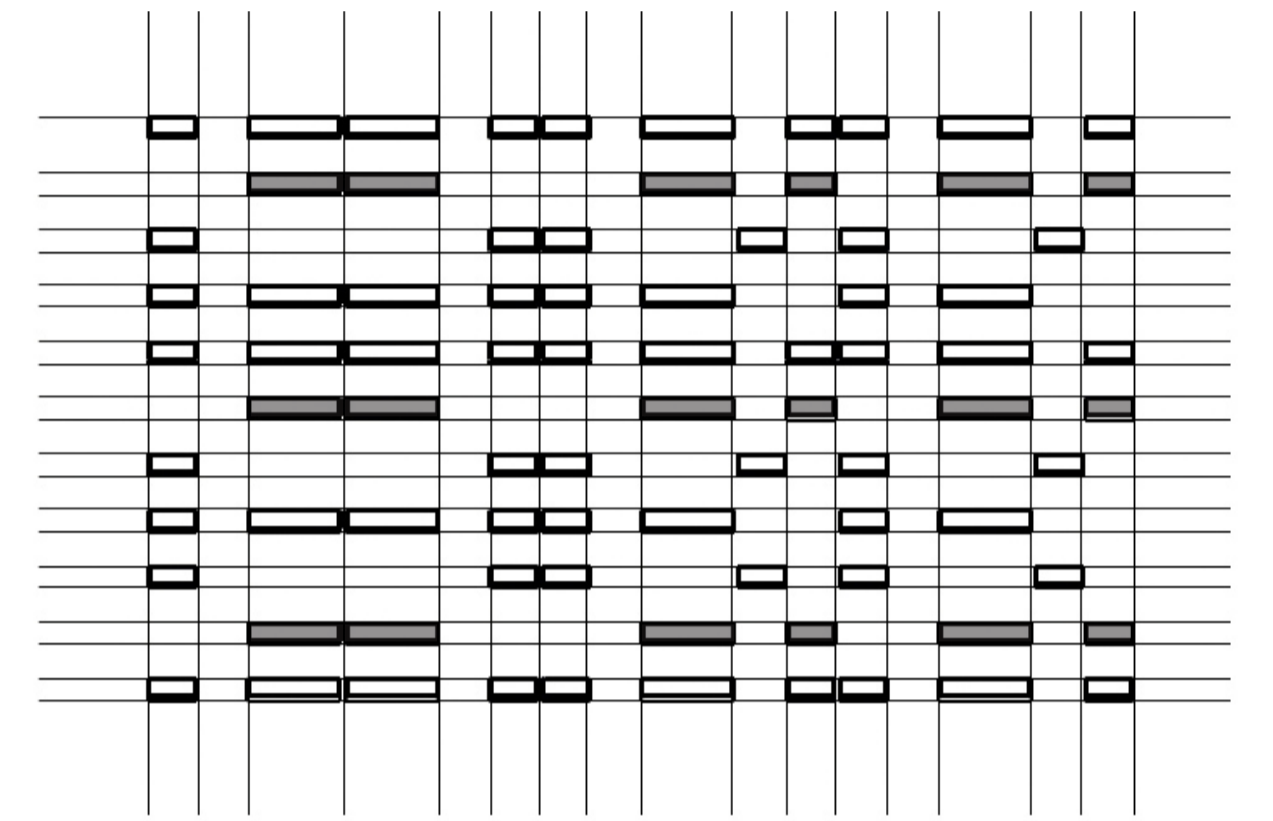

Balconies only in the Living rooms

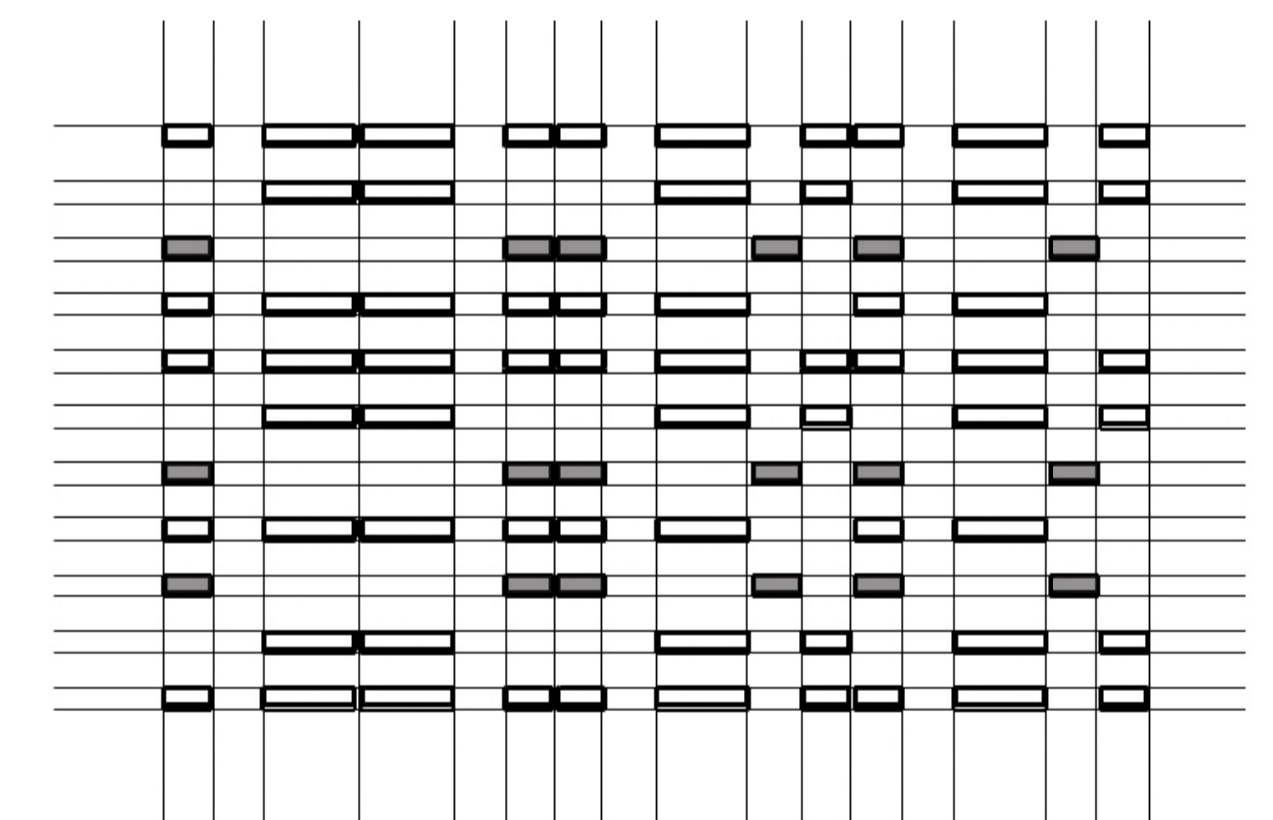

Balconies only in the master bedrooms

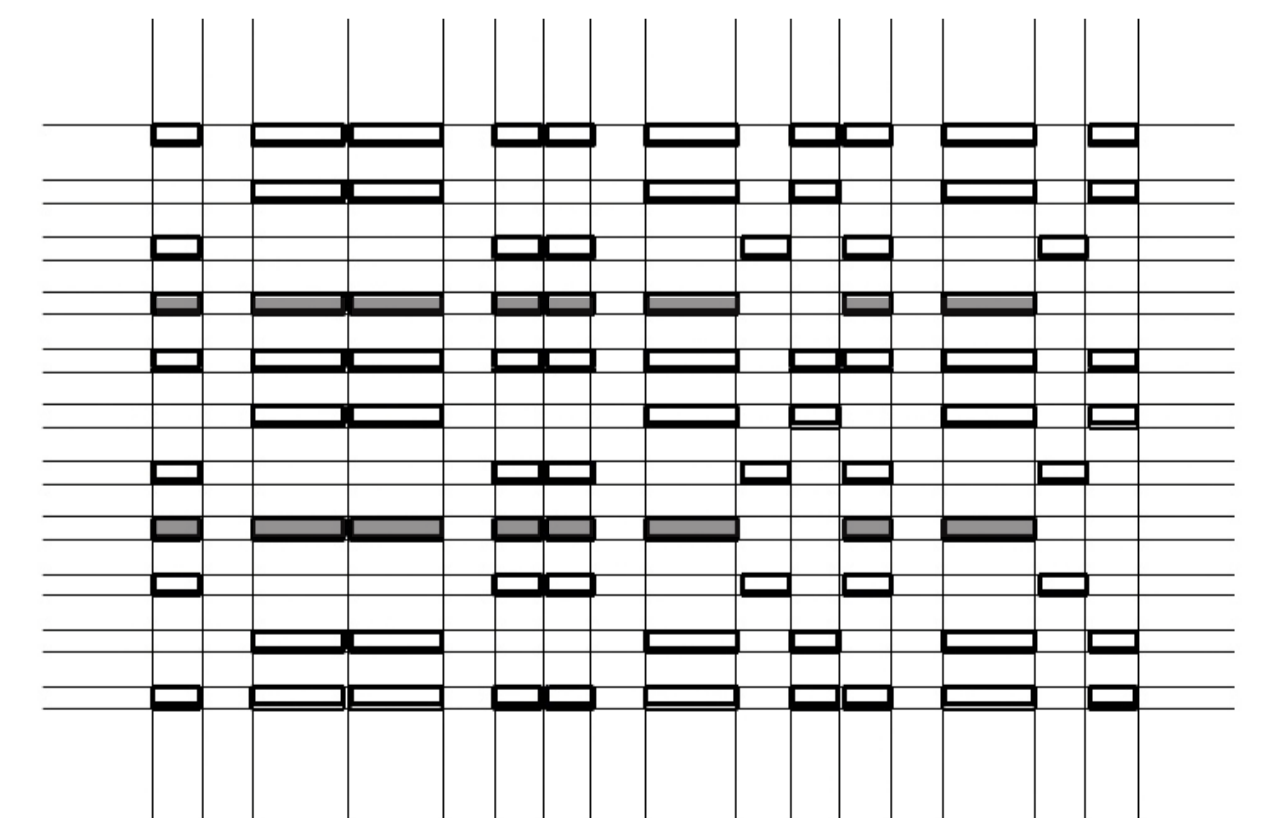

No balconies in the 1 bedroom apartments

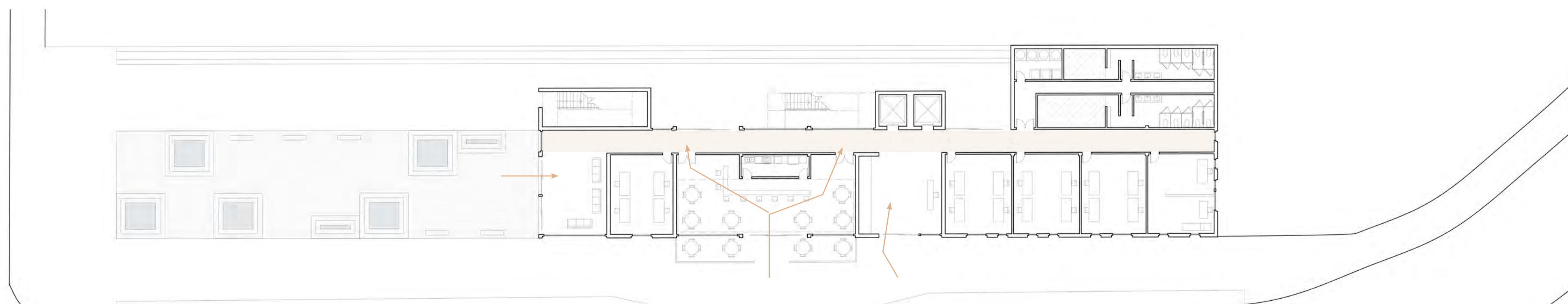

Accessibility to the housing

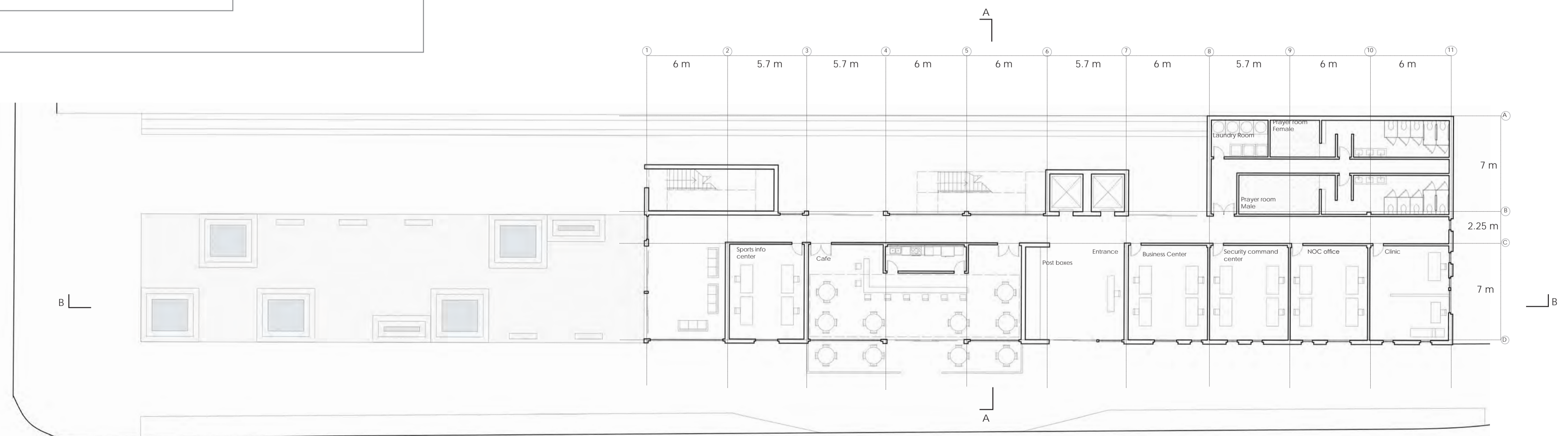
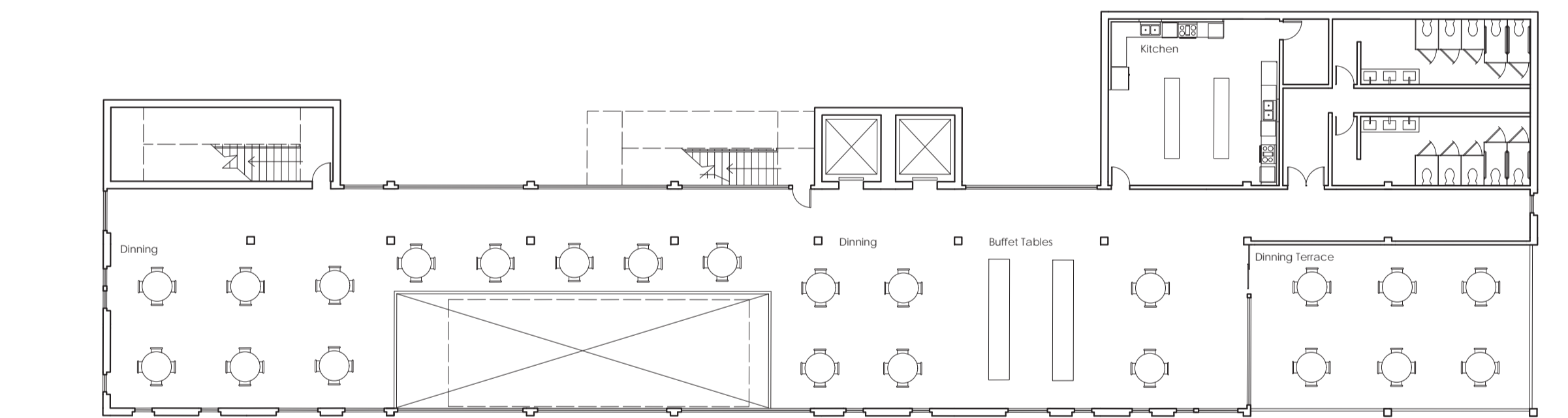
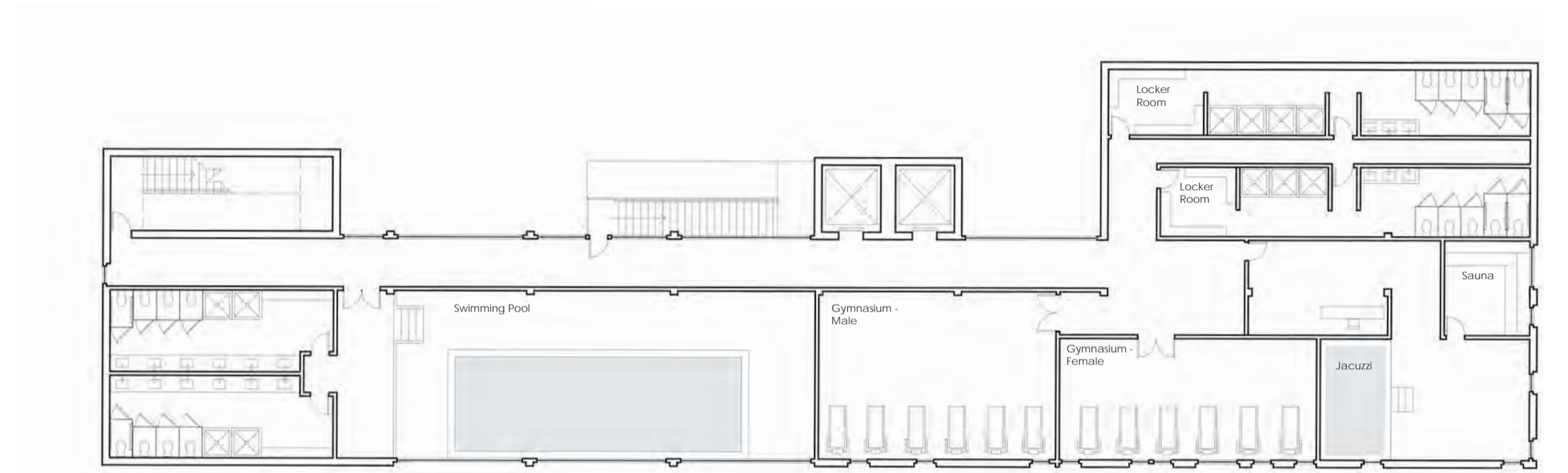
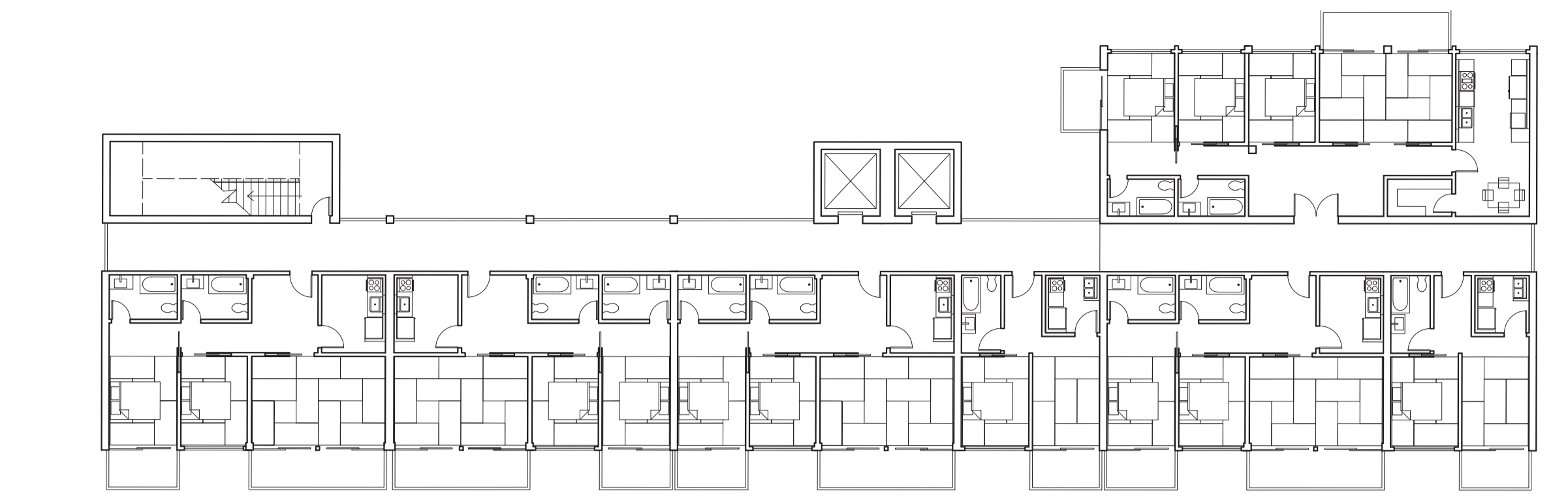

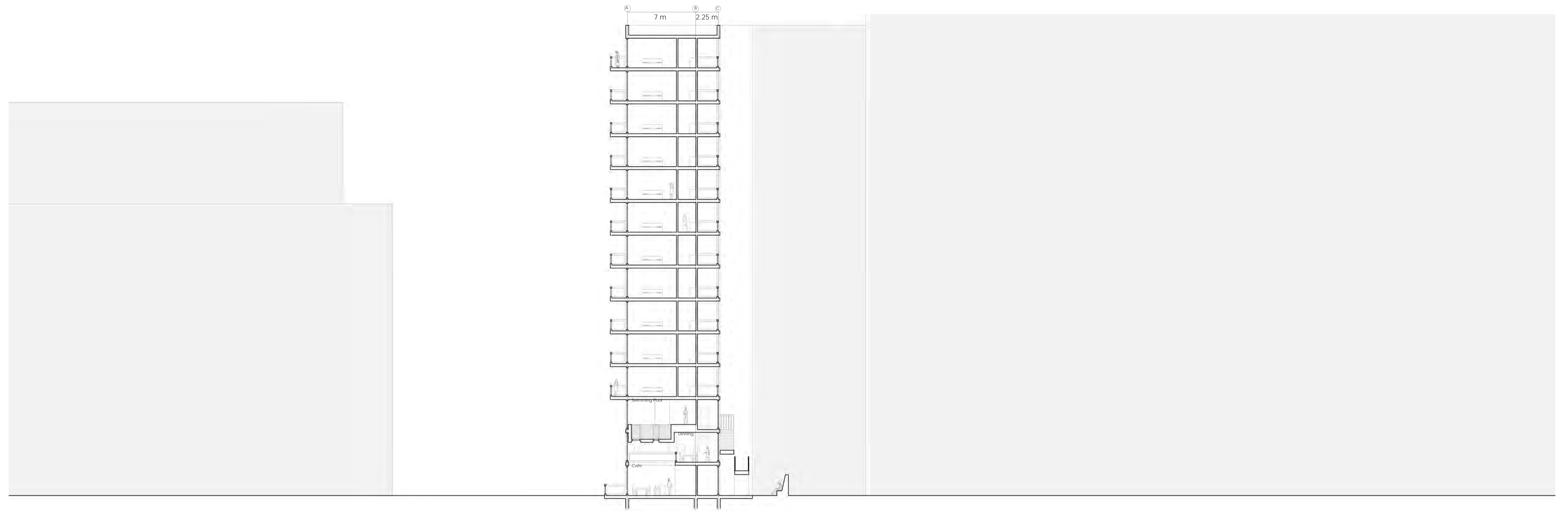

ARC 401 | Intervention on the olympic village tokyo 2020 | Housing Section AA | 1:200

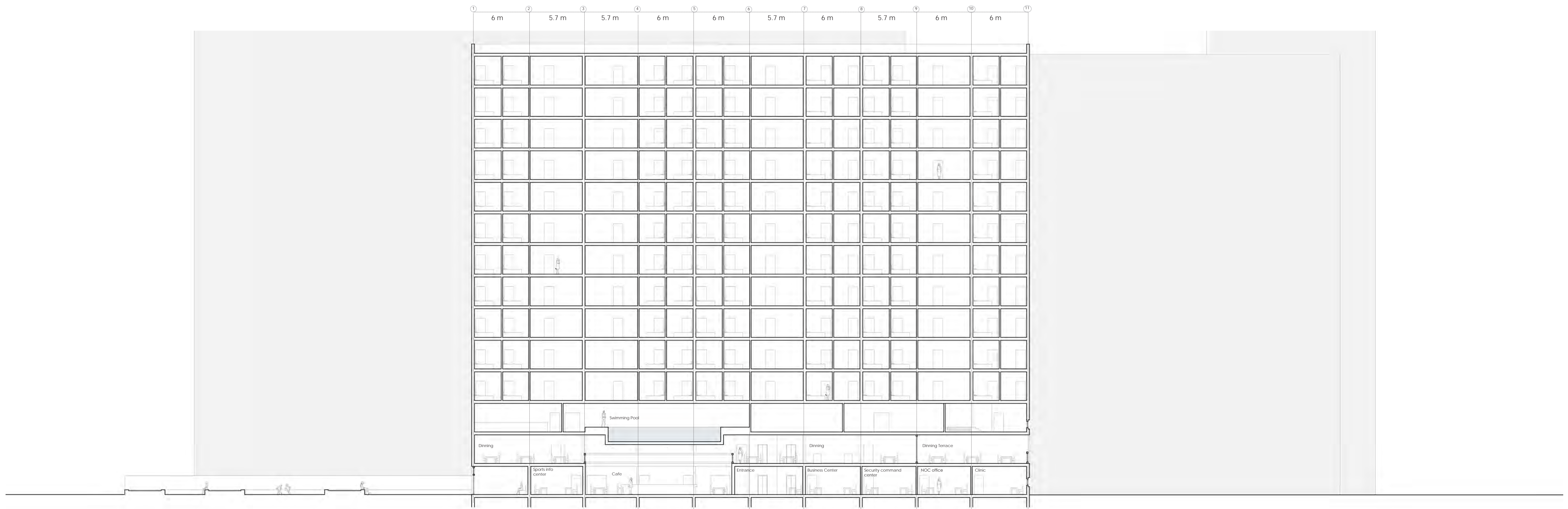

ARC 401 | Intervention on the olympic village tokyo 2020 | Housing Section BB | 1:200







