



ROTUNDA



STUDIO TEAM:
VIOLETA BAKALCEV
NINA KARANGELESKA

CONSULTANT:
TONI VASIC

STUDENTS:
ZLATKO ZLATKO
ALEKSANDAR
SPASEVSKI

**COVER
PAGE**

INTERVENTION ON THE CAMPUS OF STU IN BRATISLAVA



ZLATKO ZLATKO

contact: ljoljo_zlatko@live.com



ALEKSANDAR SPASEVSKI

contact: aspasevski93@gmail.com



ROTUNDA



STUDIO TEAM:
prof. VIOLETA
BAKALCEV

ass. NINA
KARANGELESKA

CONSULTANT:
prof. TONI VASIC

STUDENTS:
ZLATKO ZLATKO

ALEKSANDAR
SPASEVSKI

MEET US

CONTENTS

Cover page.....	0
Introduction.....	0
Map.....	1
Site analysys #1.....	2
Site analysys #2.....	3
Site analysys #3.....	4
Site analysys #4.....	5
Building analysys #1.....	6
Building analysys #2.....	7
Building analysys #3.....	8
Shadows analysys.....	9
Required programs.....	10
Parking.....	11
Site plan.....	12
Floor plans #1.....	13
Floor plans #2.....	14
Floor plans #3.....	15
Pavillions.....	16
Section 1-1.....	17
Section 2-2.....	18
Axonometry.....	19
Site axonometry.....	20
Render 1.....	21
Render 2.....	22
Render 3.....	23



ROTUNDA



STUDIO TEAM:

prof. VIOLETA
BAKALCEV

ass. NINA
KARANGELESKA

CONSULTANT:

prof. TONI VASIC

STUDENTS:

ZLATKO ZLATKO

ALEKSANDAR
SPASEVSKI

**PROGRAM
CONTENTS**



ROTUNDA

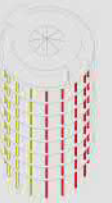

STUDIO TEAM:
VIOLETA BAKALCEV

NINA KARANGELESKA

CONSULTANT:
TONI VASIC

STUDENTS:
ZLATKO ZLATKO

ALEKSANDAR
SPASEVSKI

MAP OF
EUROPE AND
SLOVAKIA WITH
BRATISLAVA

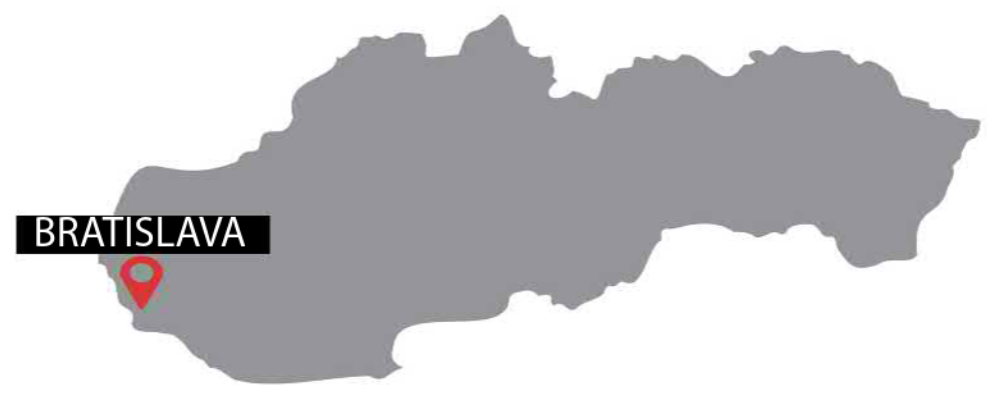



● Location

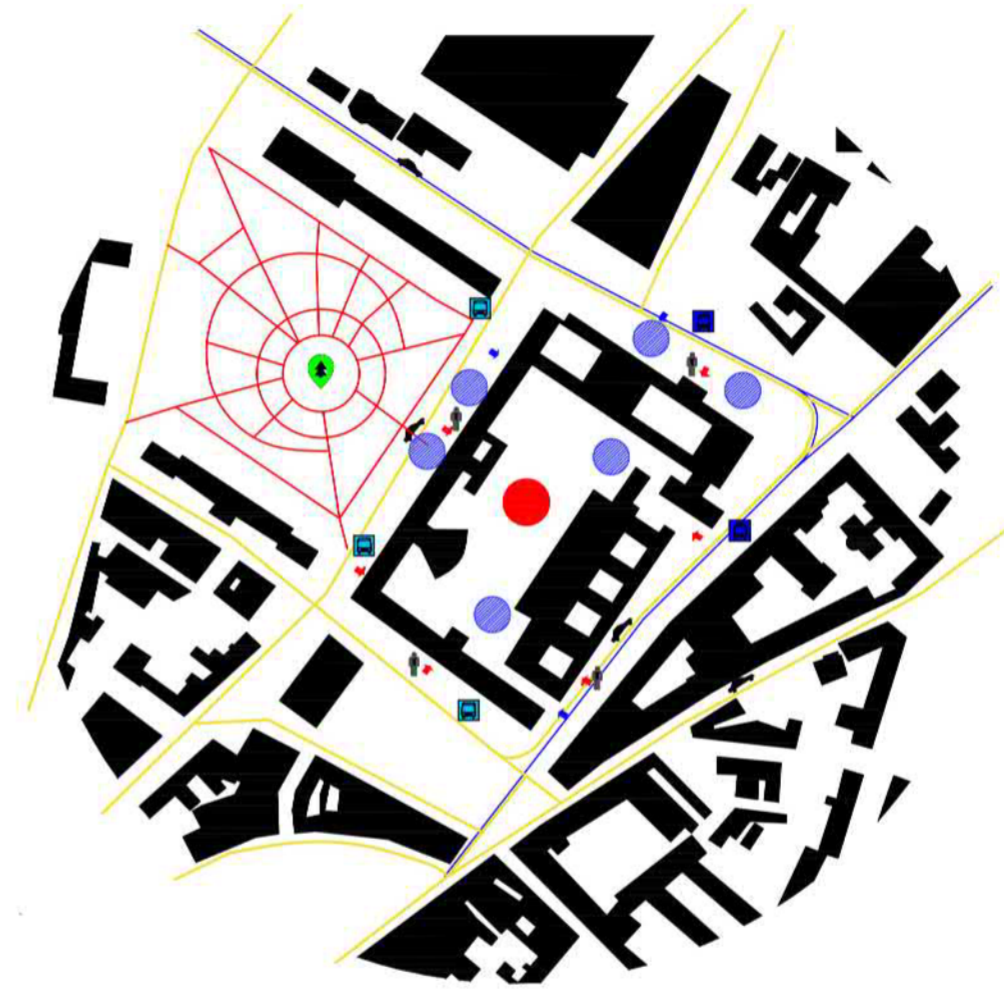

● Location ● Parking 🚌 Bus station
 🚏 Tram station 🌳 Park 🚶 People entrance
 ● Car entrance — Car lane — Tram lane



ROTUNDA



STUDIO TEAM:
 VIOLETA BAKALCEV

NINA KARANGELESKA

CONSULTANT:
 TONI VASIC

STUDENTS:
 ZLATKO ZLATKO

ALEKSANDAR
 SPASEVSKI

SITE ANALYSYS

S=1:250

#2

1m 3m 4.5m



Porous places



- Faculty of architecture
- Faculty of chemistry
- Faculty of engineering
- Faculty of civil engineering



ROTUNDA



STUDIO TEAM:
VIOLETA BAKALCEV

NINA KARANGELESKA

CONSULTANT:
TONI VASIC

STUDENTS:
ZLATKO ZLATKO

ALEKSANDAR
SPASEVSKI

SITE ANALYSYS

S=1:250

#3



CONTRAST



MEETING POINTS AND FREQUENCY



ROTUNDA



STUDIO TEAM:
VIOLETA BAKALCEV

NINA KARANGELESKA

CONSULTANT:
TONI VASIC

STUDENTS:
ZLATKO ZLATKO

ALEKSANDAR
SPASEVSKI

SITE ANALYSYS

S=1:250

#4



ROTUNDA



STUDIO TEAM:
VIOLETA BAKALCEV

NINA KARANGELESKA

CONSULTANT:
TONI VASIC

STUDENTS:
ZLATKO ZLATKO

ALEKSANDAR
SPASEVSKI

SITE ANALYSYS

S=1:250

#5



ON SITE GREENERY



NEW PLANED GREENERY

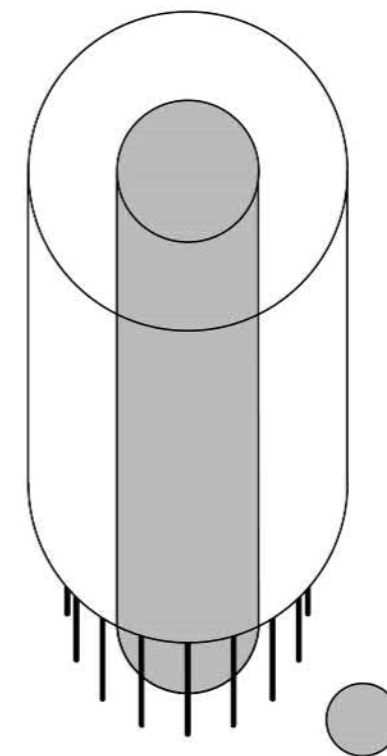
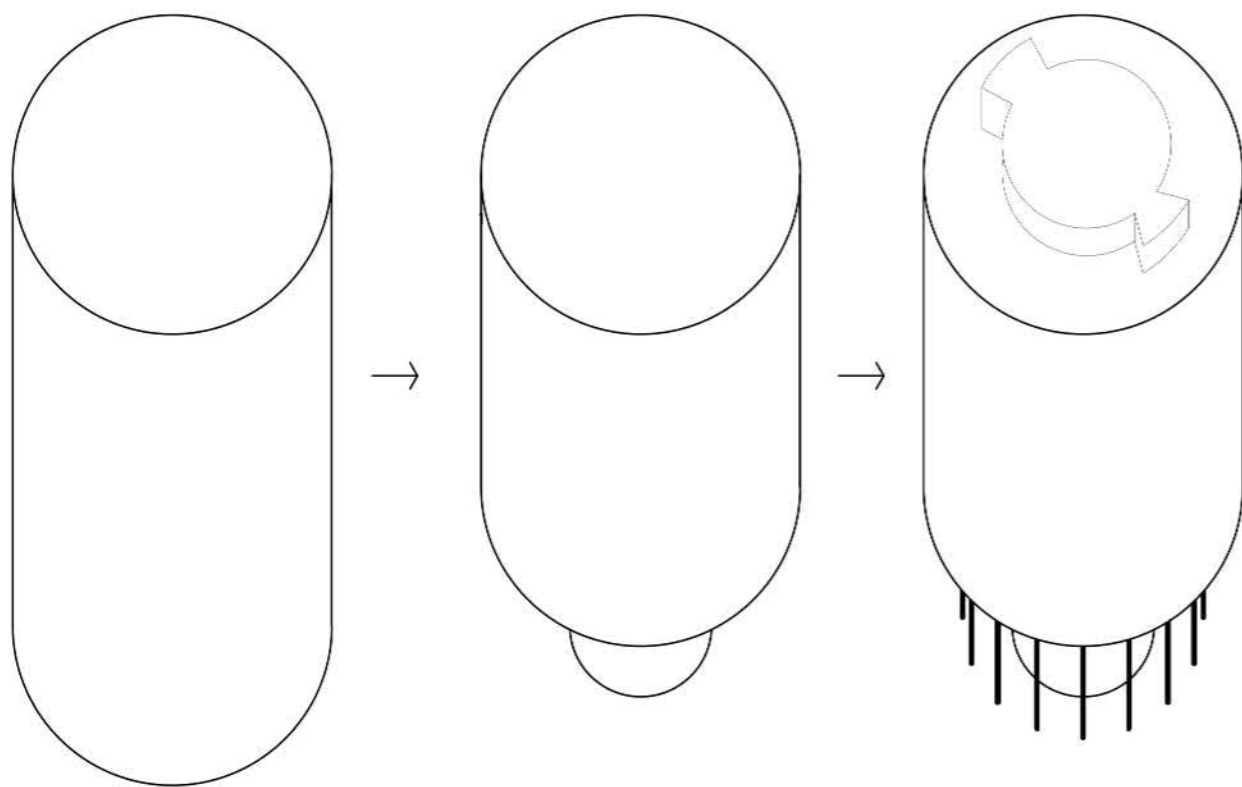

ROTUNDA



STUDIO TEAM:
prof. VIOLETA
BAKALCEV

ass. NINA
KARANGELESKA

CONSULTANT:
prof. TONI VASIC

STUDENTS:
ZLATKO ZLATKO

ALEKSANDAR
SPASEVSKI

FORM
GENESIS

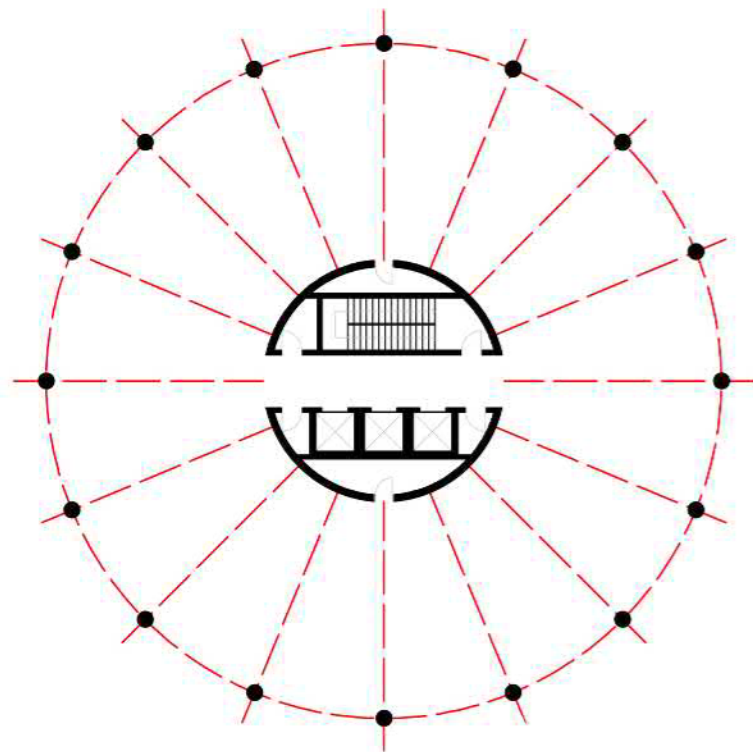

Construciton system

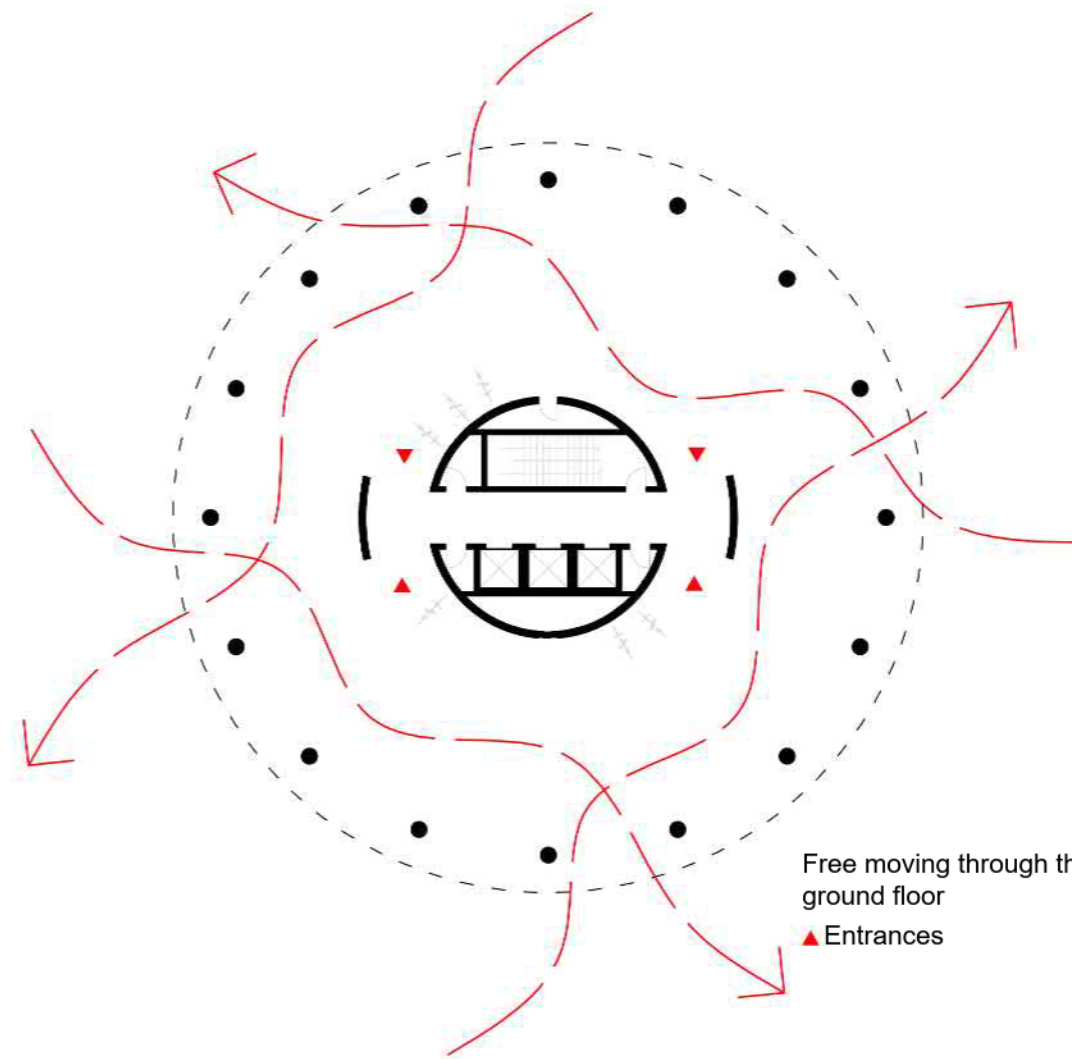

Free moving through the ground floor

▲ Entrances

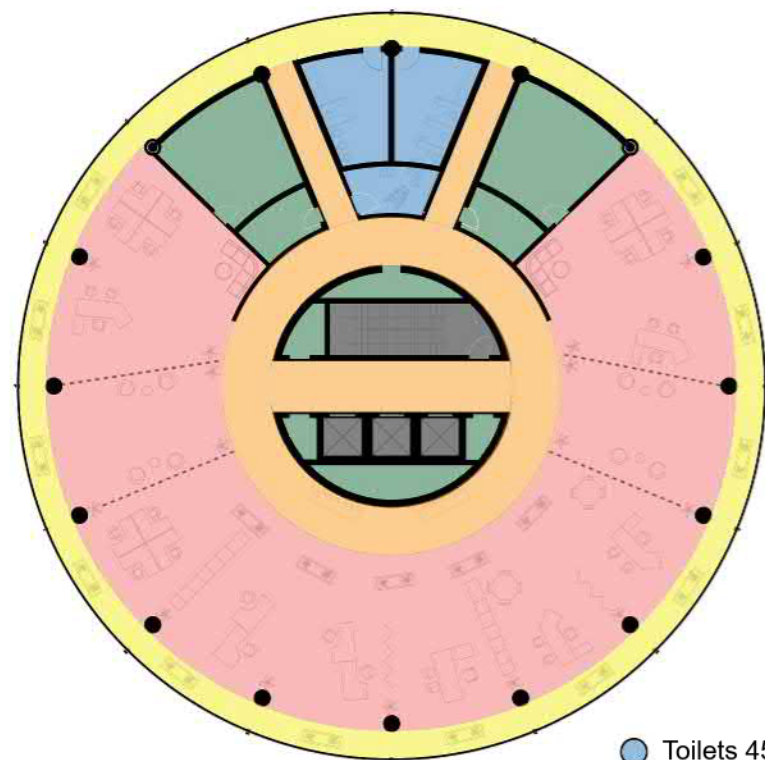

- Toilets 45m²
- Corridor 160m²
- Storage and secondary working places 93m²
- Stairs and elevator 45m²
- Main working places 447m²
- Hallways 110m²

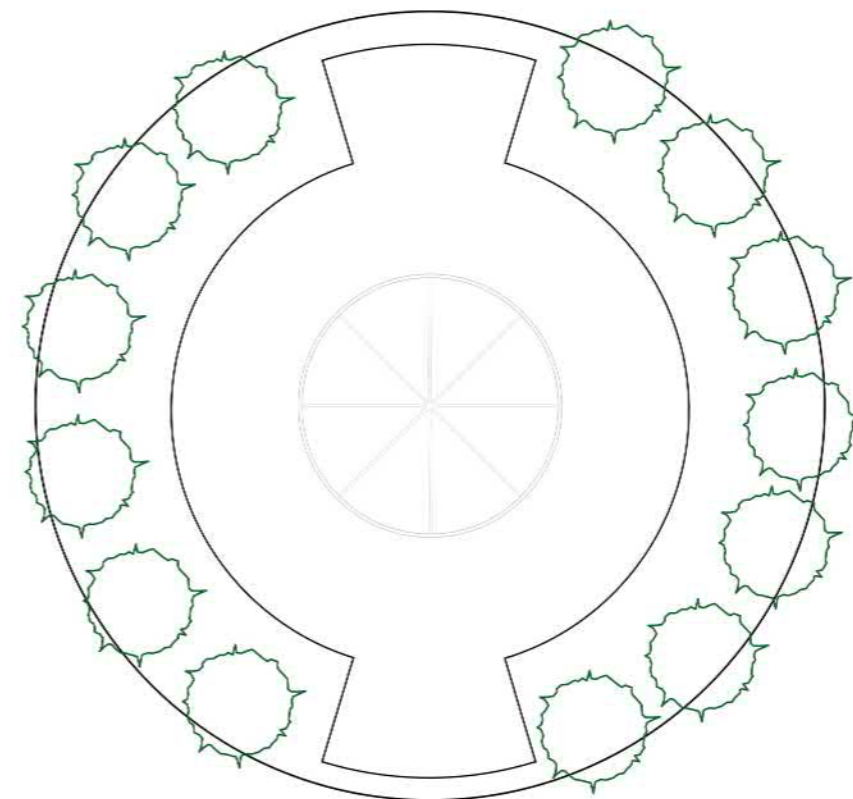

Top view



ROTUNDA

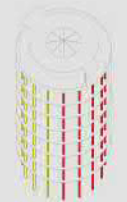

STUDIO TEAM:
prof. VIOLETA
BAKALCEV

ass. NINA
KARANGELESKA

CONSULTANT:
prof. TONI VASIC

STUDENTS:
ZLATKO ZLATKO

ALEKSANDAR
SPASEVSKI

**BUILDING
ANALYSYS**



ROTUNDA



STUDIO TEAM:
prof. VIOLETA
BAKALCEV

ass. NINA
KARANGELESKA

CONSULTANT:
prof. TONI VASIC

STUDENTS:
ZLATKO ZLATKO

ALEKSANDAR
SPASEVSKI

**BUILDING
ANALYSYS**

#8

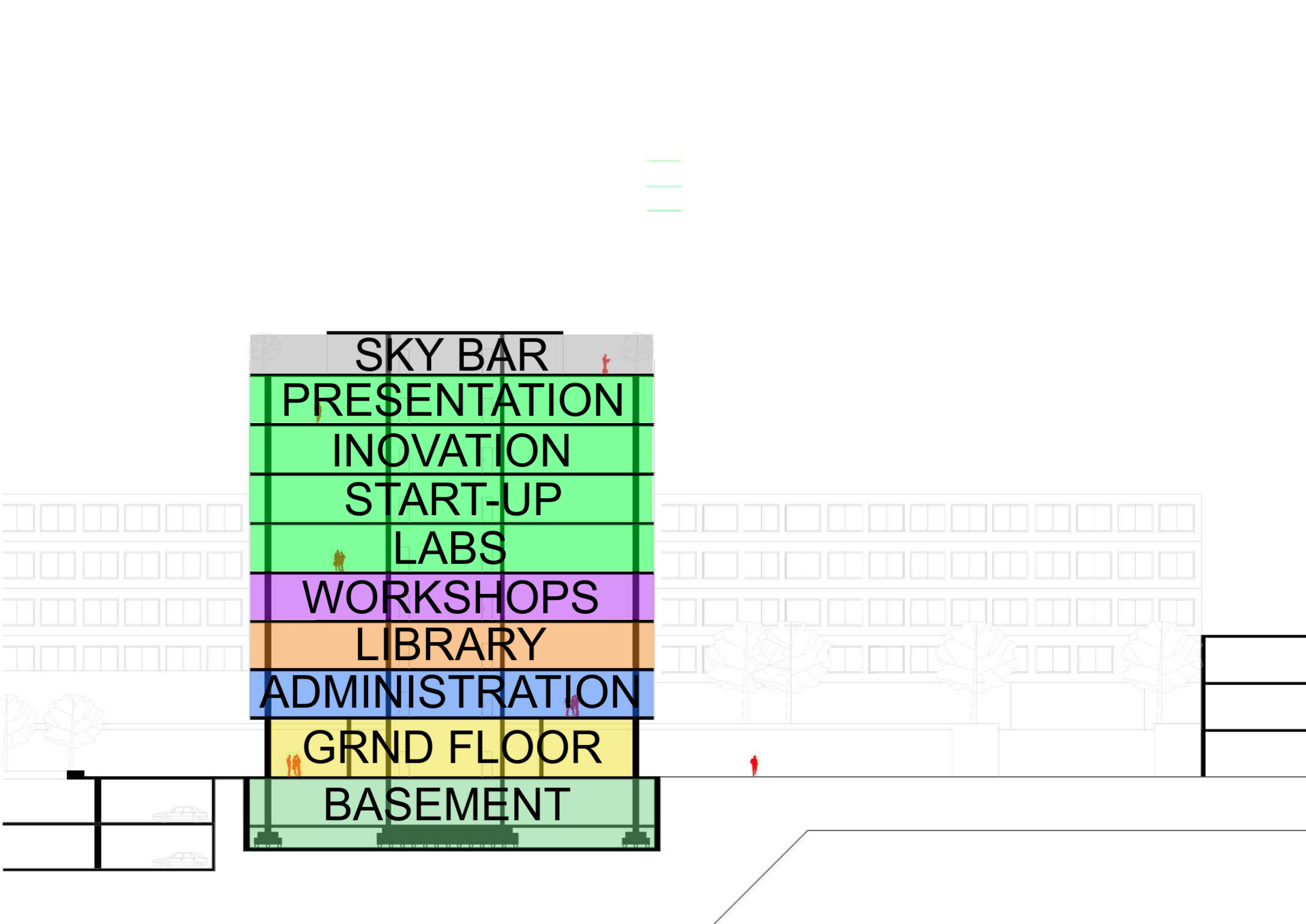

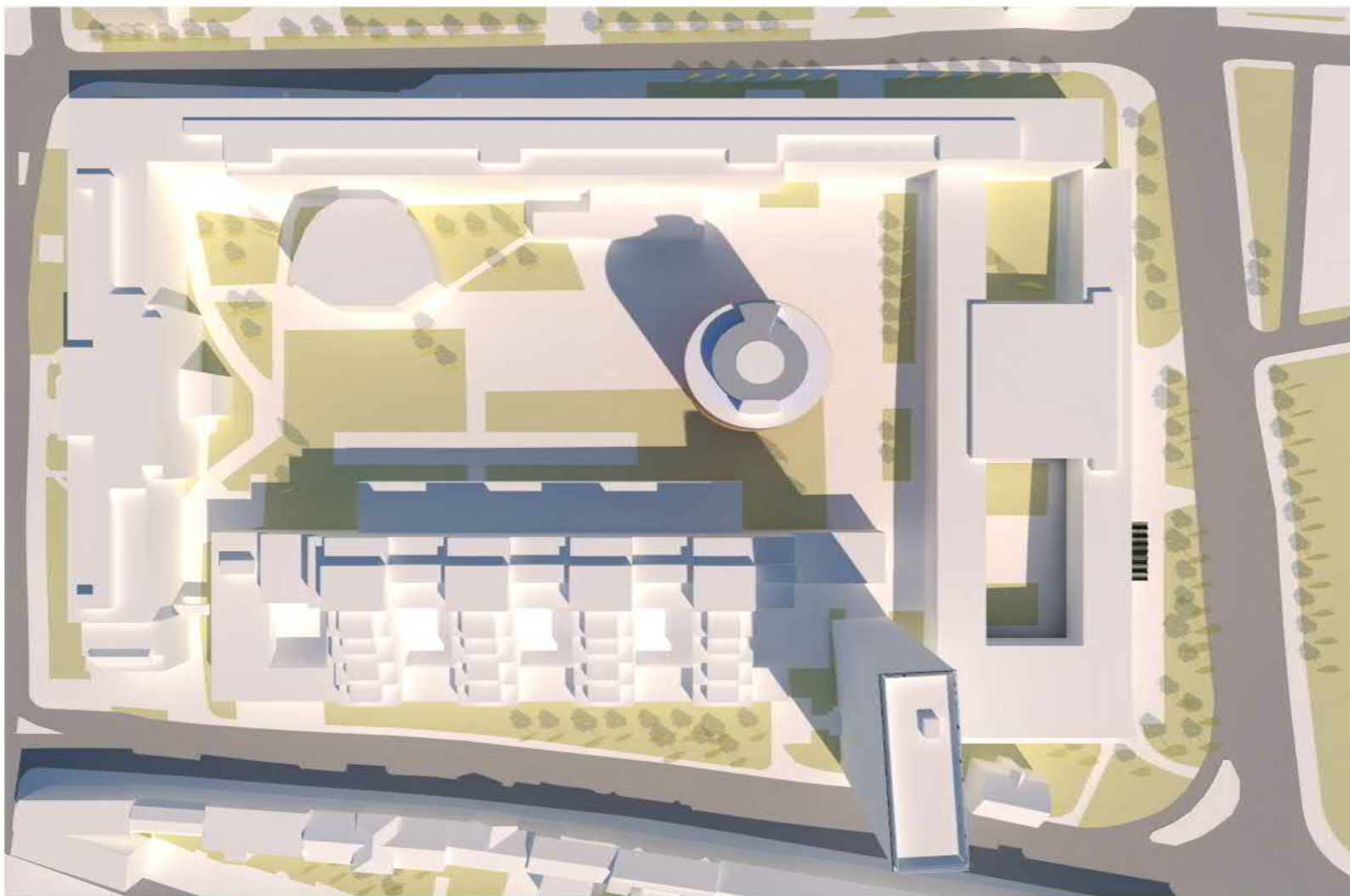

SHADOWS MAY 09:00

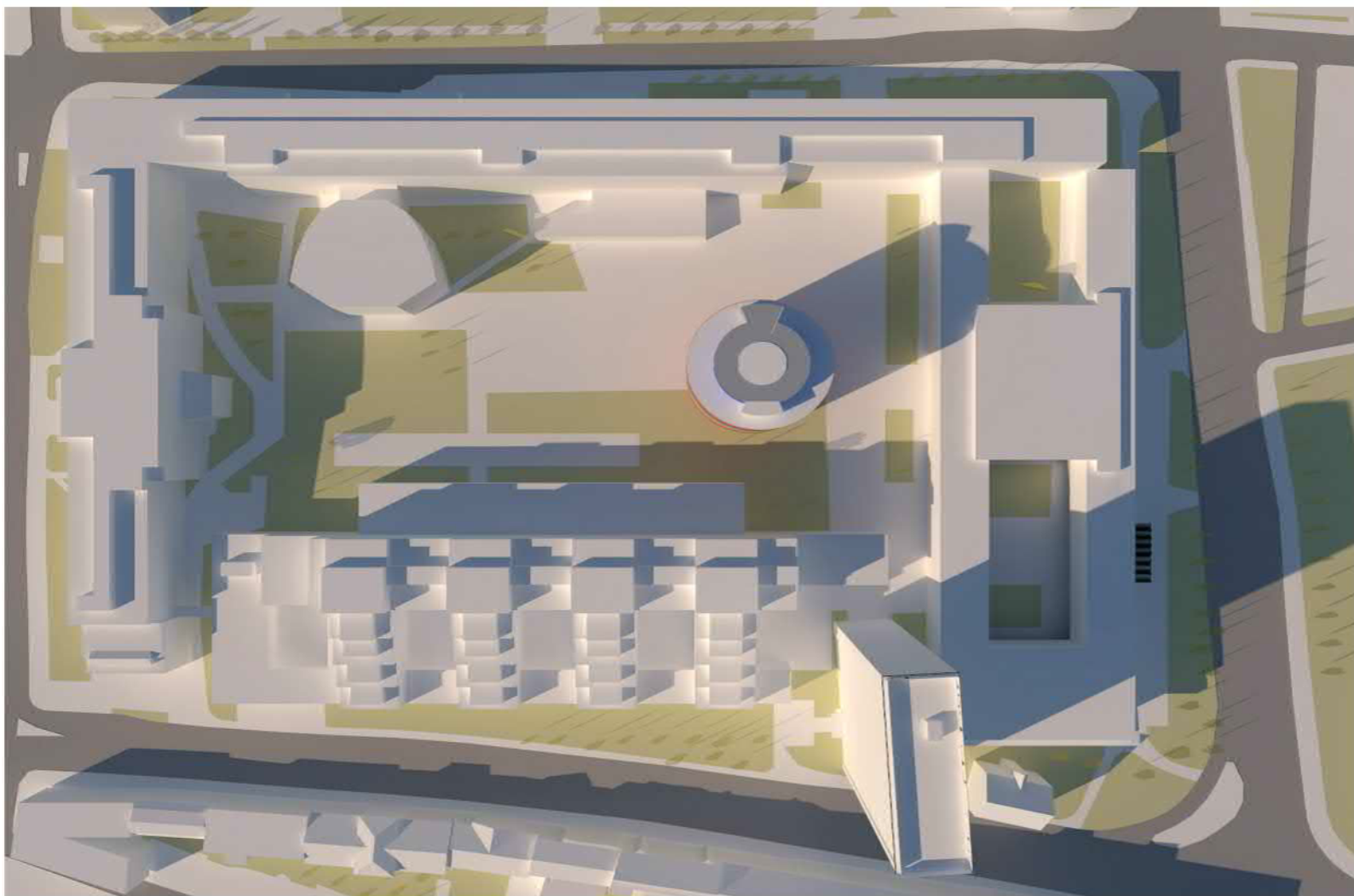

SHADOWS OCTOBER 13:00



ROTUNDA



STUDIO TEAM:
prof. VIOLETA
BAKALCEV

ass. NINA
KARANGELESKA

CONSULTANT:
prof. TONI VASIC

STUDENTS:
ZLATKO ZLATKO

ALEKSANDAR
SPASEVSKI

SITE
SHADOW
ANALYSYS

#9

SPACES

1. Innovative interdisciplinary research center STU, startup center, cooperation with practice (max. size 4000m²)
2. Presentation (experimental) center of science and research (max. size 1000m²)
3. Administrative offices of the Rectorate in connection to research (max. size 500m²)
4. Social, exhibition and multipurpose spaces (max. 1000m²)
5. Media library, study rooms (max. 500m²)
6. Workshops (max. 300m²)
7. Info services, entrance area (max. 500m²)
8. Catering, restaurant, cafes (max. 500m²)
9. Technical background (max. 500m²)
10. Underground garrage (under the building and part of the yard approx. 300 places) (max. 7500m²)

LOCAL PROGRAM FOR THE USE OF FREE SPACE

- Spaces for gatherings
- Spaces for relaxation
- Educational spaces in the exteriors
- Areas for presentations and exhibitions
- Areas for formal and informal meetings
- Outdoor seating for social events - Amphitheatre
- Sport grounds
- Pavilions
- Greenery
- Minimization of parking spaces above ground level



ROTUNDA



STUDIO TEAM:

prof. VIOLETA
BAKALCEV

ass. NINA
KARANGELESKA

CONSULTANT:

prof. TONI VASIC

STUDENTS:

ZLATKO ZLATKO

ALEKSANDAR
SPASEVSKI

PROGRAM
REQUIREMENTS

#10



ROTUNDA



STUDIO TEAM:
prof. VIOLETA
BAKALCEV

ass. NINA
KARANGELESKA

CONSULTANT:
prof. TONI VASIC

STUDENTS:
ZLATKO ZLATKO

ALEKSANDAR
SPASEVSKI

**UNDERGROUND
PARKING**

S=1:1000

#11

1m 3m 4.5m

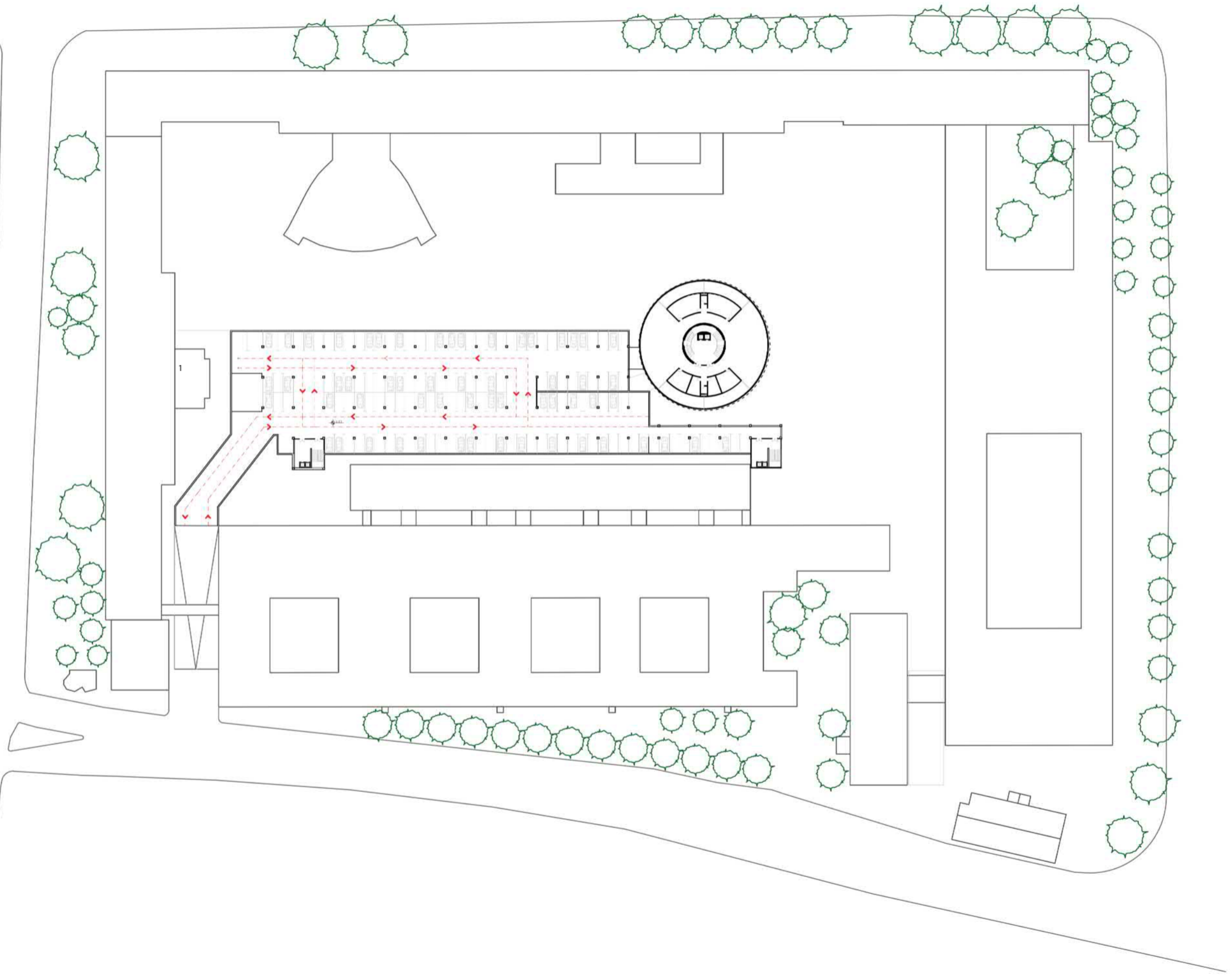

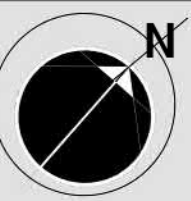

ROTUNDA



STUDIO TEAM:
prof. VIOLETA
BAKALCEV

ass. NINA
KARANGELESKA

CONSULTANT:
prof. TONI VASIC

STUDENTS:
ZLATKO ZLATKO

ALEKSANDAR
SPASEVSKI

SITE PLAN

S=1:1000

#12

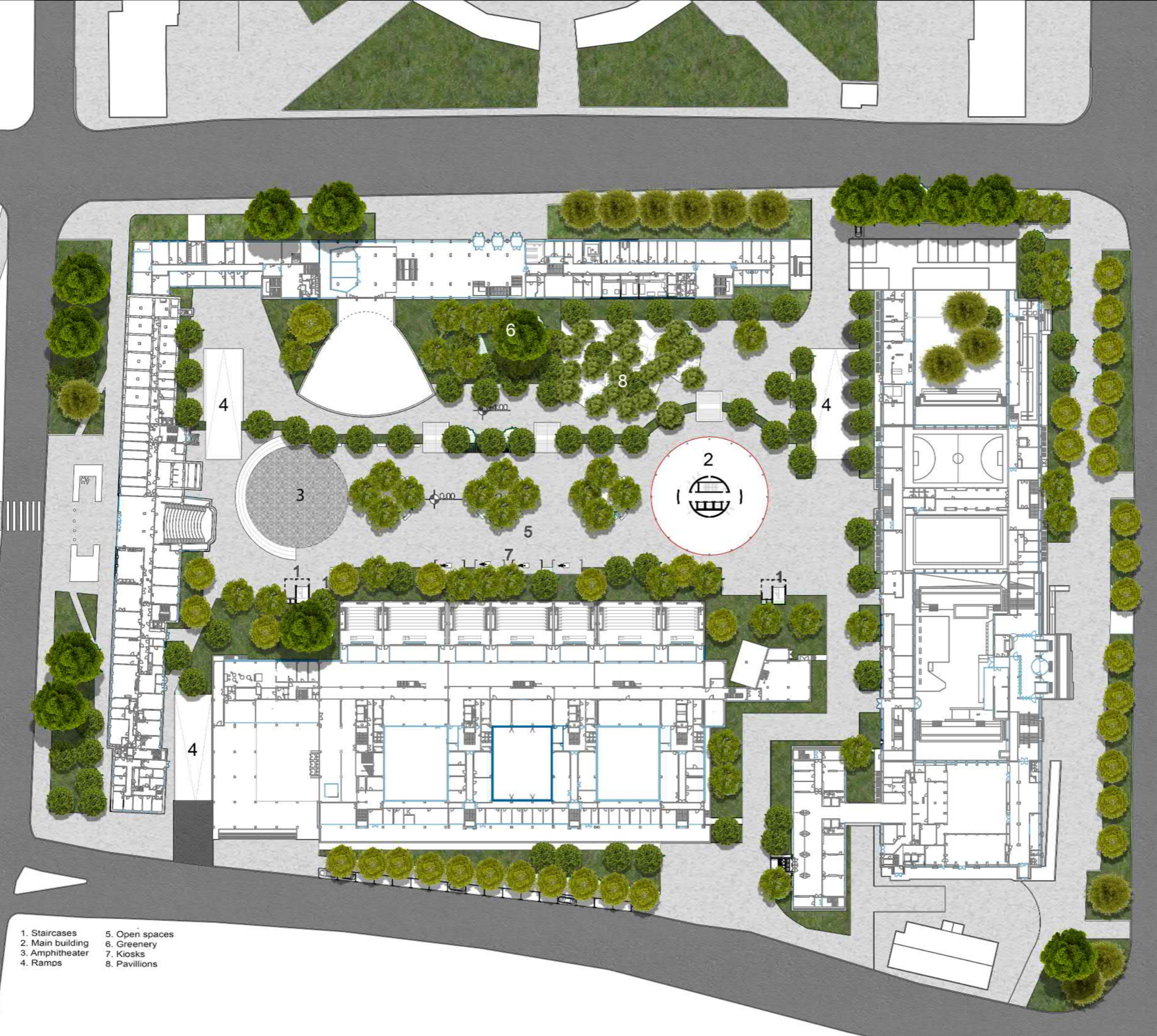

- 1. Staircases
- 2. Main building
- 3. Amphitheater
- 4. Ramps
- 5. Open spaces
- 6. Greenery
- 7. Kiosks
- 8. Pavillions

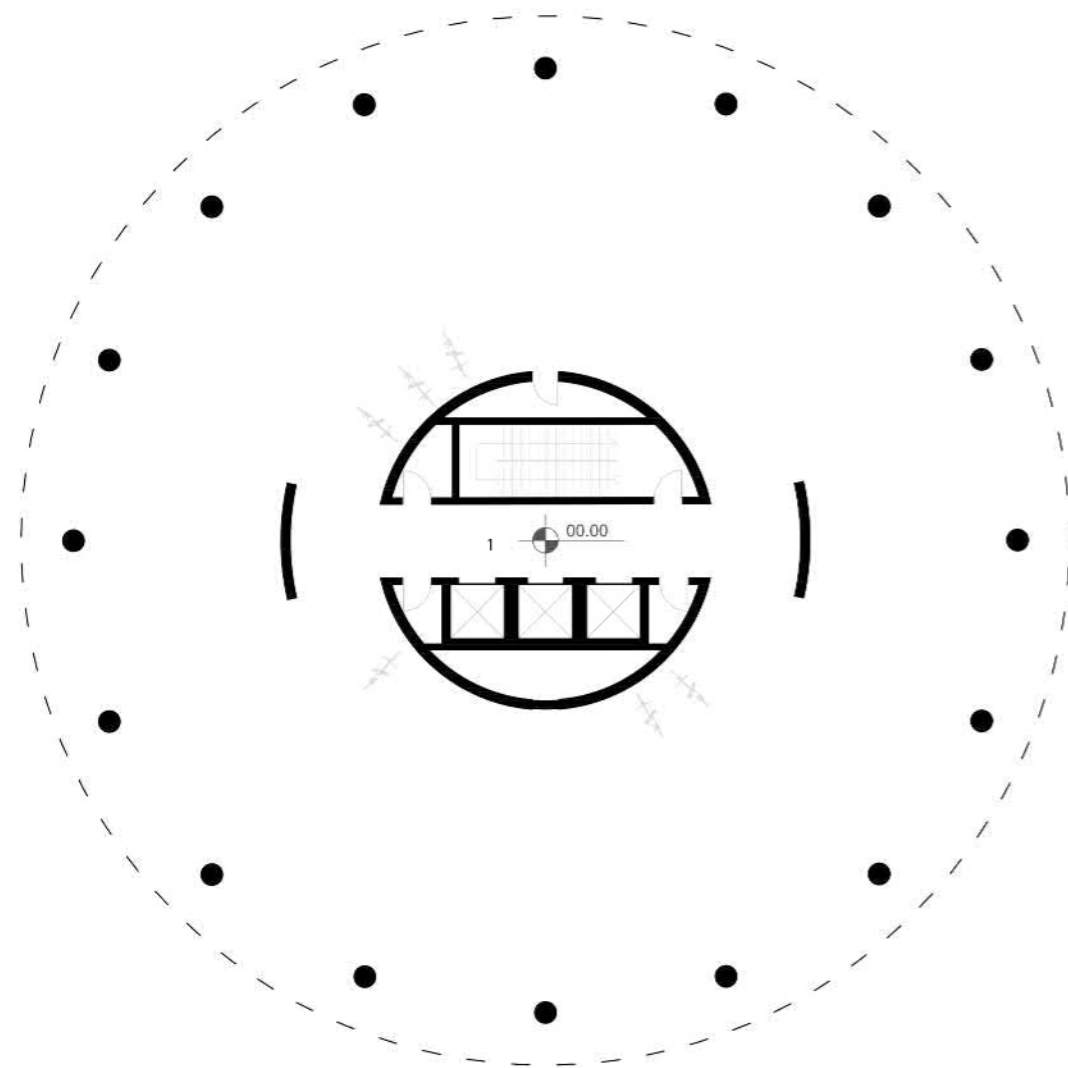

LEVEL 0.00

1. Entrance

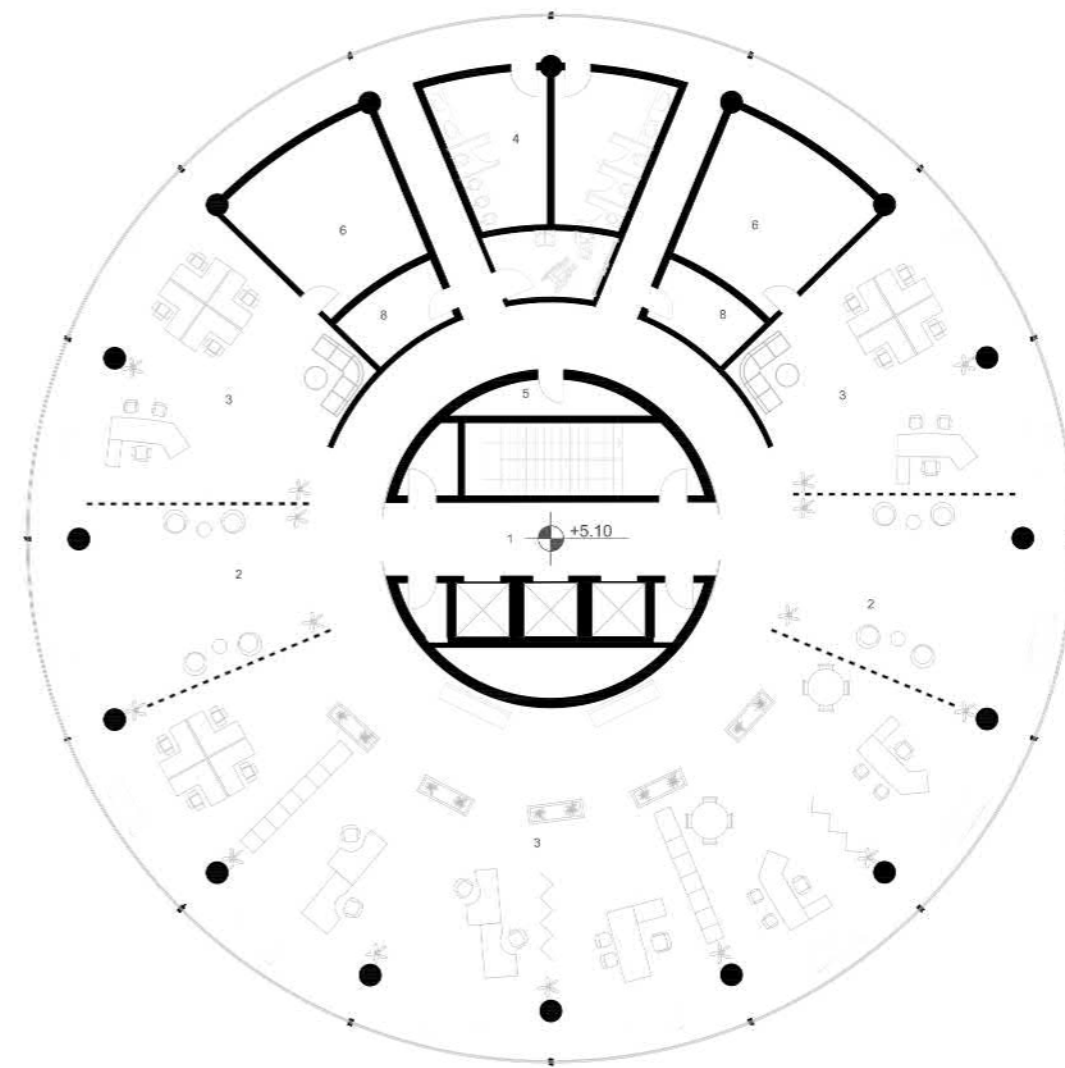

LEVEL +5.10m

- 1. Stairs and elevators
- 2. Lobby
- 3. Administration
- 4. Toilets
- 5. Storage rooms
- 6. Archive



ROTUNDA

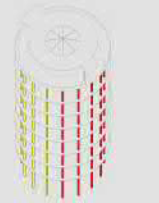

STUDIO TEAM:
VIOLETA BAKALCEV

NINA KARANGELESKA

CONSULTANT:
TONI VASIC

STUDENTS:
ZLATKO ZLATKO

ALEKSANDAR
SPASEVSKI

**GROUND
AND FIRST FLOOR**

S=1:250

#13





ROTUNDA



STUDIO TEAM:
prof. VIOLETA
BAKALCEV

ass. NINA
KARANGELESKA

CONSULTANT:
prof. TONI VASIC

STUDENTS:
ZLATKO ZLATKO

ALEKSANDAR
SPASEVSKI

**SECOND AND
THIRD FLOOR**

S=1:250

#14

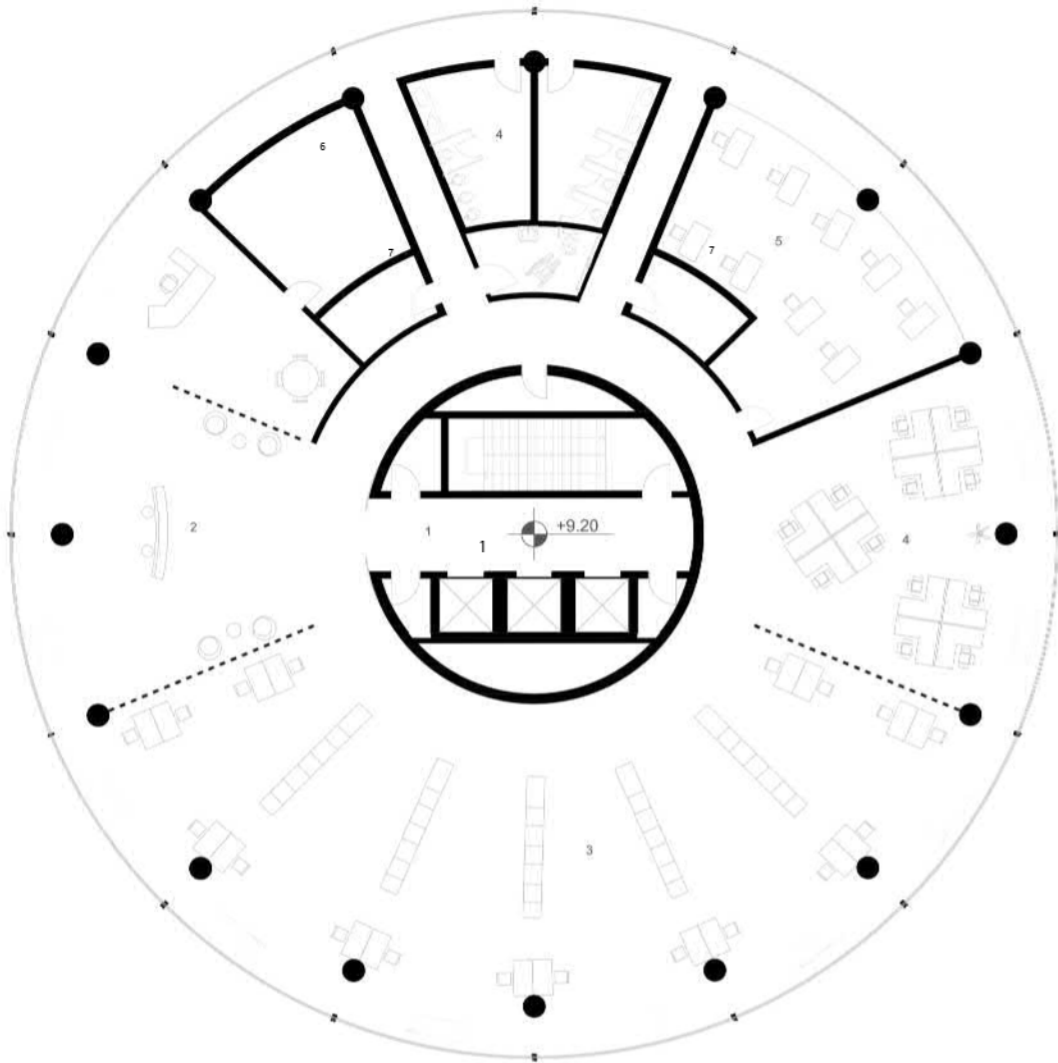

LEVEL +9.20

- 1.Stairs and elevators
- 2.Info center
- 3.Library
- 4.Toilets
- 5.Study room
- 6.IT Library
- 7.Storage rooms

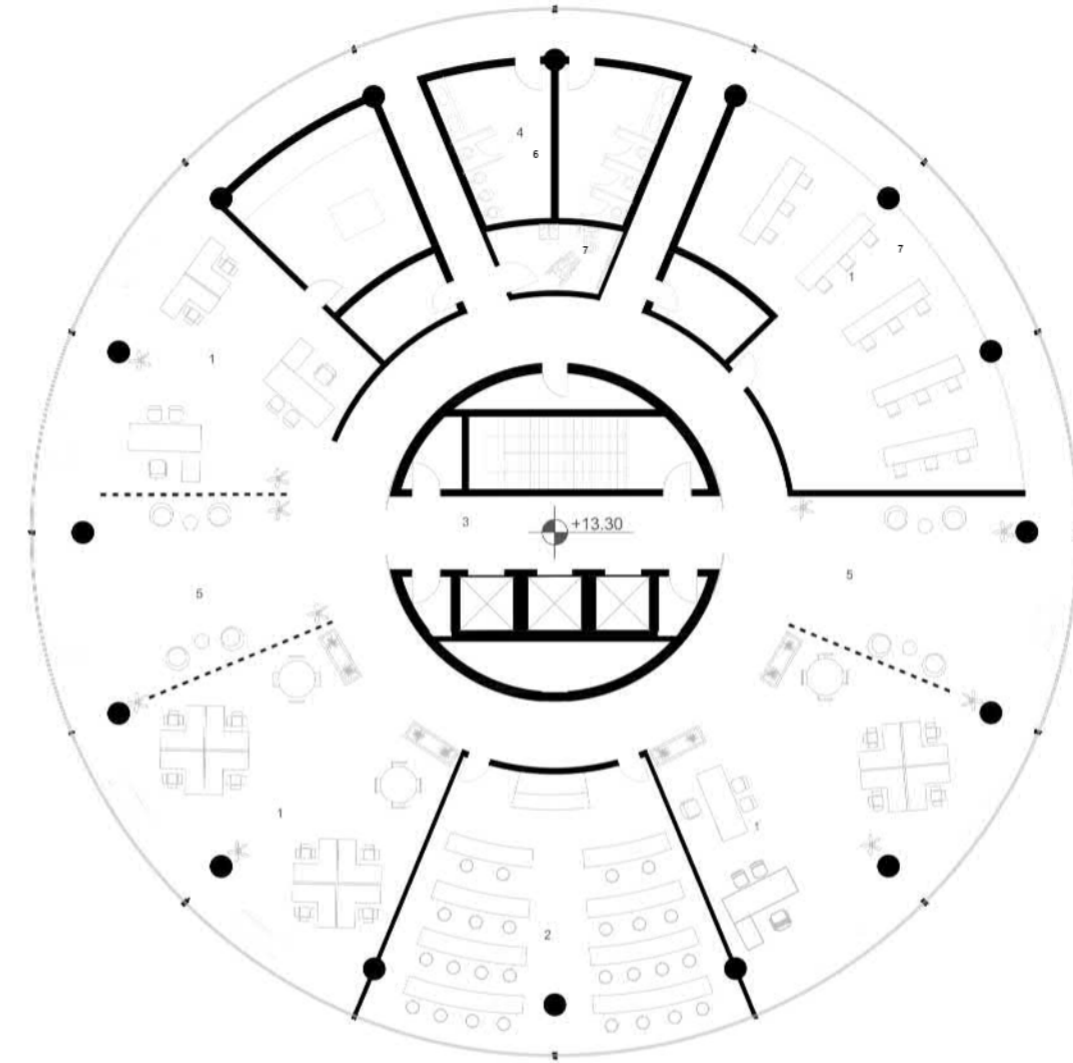

LEVEL +13.30

- 1.Workshops
- 2.Presentation room
- 3.Stairs and elevators
- 4.Toilets
- 5.Resting space
- 6.Darkroom
- 7.Storage rooms



ROTUNDA



STUDIO TEAM:
prof. VIOLETA
BAKALCEV

ass. NINA
KARANGELESKA

CONSULTANT:
prof. TONI VASIC

STUDENTS:
ZLATKO ZLATKO

ALEKSANDAR
SPASEVSKI

**FLOOR 4-7
AND
SKYBAR**

S=1:250

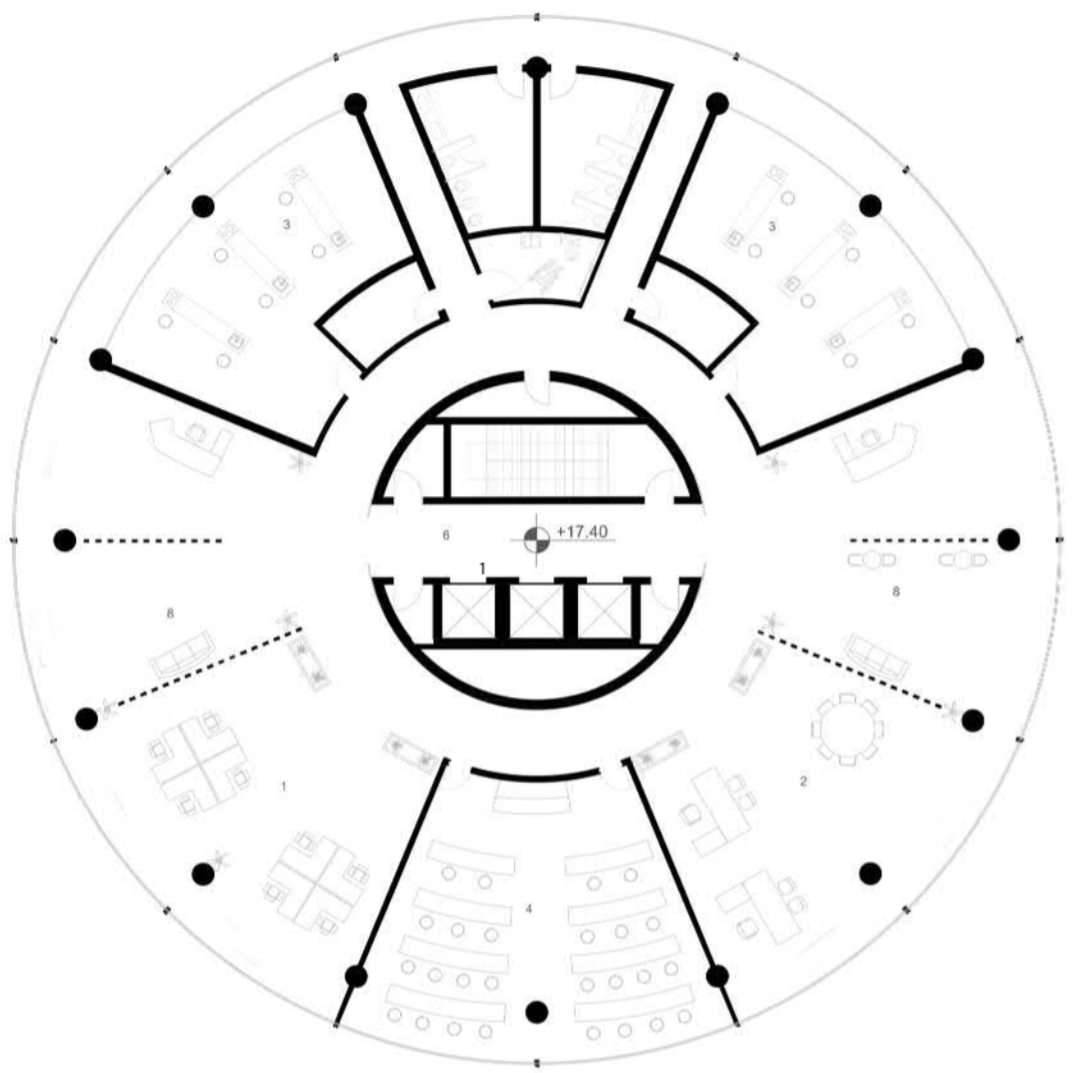

LEVEL +17.40m

- 1.Start-up center
- 2.Inovative center
- 3.Labs
- 4.Presentation rooms
- 5.Storage rooms
- 6.Stairs and elevators
- 7.Toilets
- 8.Resting space

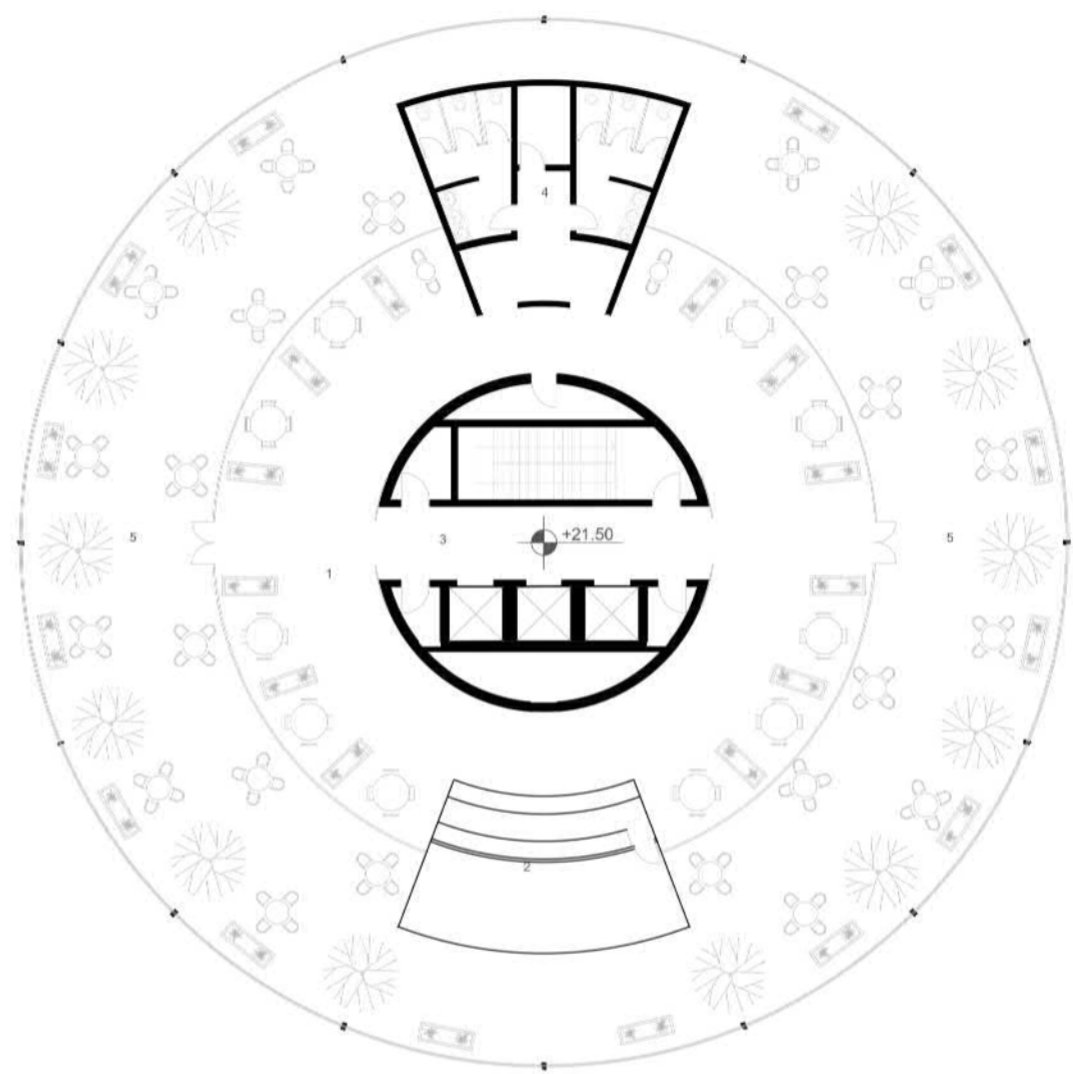

LEVEL +21.50m

- 1.Restaurant
- 2.Bar
- 3.Stairs and elevators
- 4.Toilets
- 5.Terrace

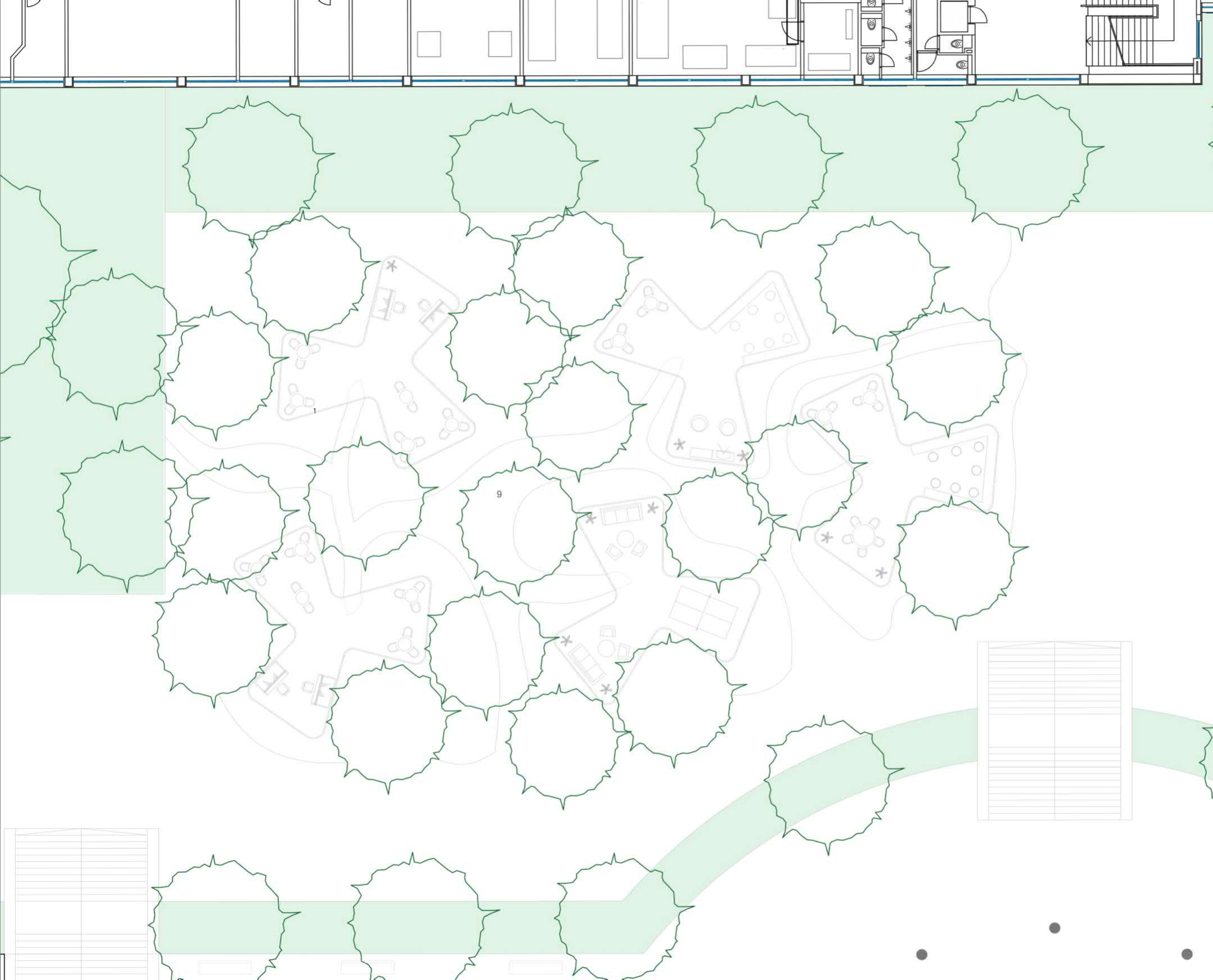

ROTUNDA



STUDIO TEAM:
prof. VIOLETA
BAKALCEV

ass. NINA
KARANGELESKA

CONSULTANT:
prof. TONI VASIC

STUDENTS:
ZLATKO ZLATKO

ALEKSANDAR
SPASEVSKI

PAVILLIONS

S=1:150

#16



ROTUNDA



STUDIO TEAM:
VIOLETA BAKALCEV
NINA KARANGELESKA

CONSULTANT:
TONI VASIC

STUDENTS:
ZLATKO ZLATKO

ALEKSANDAR
SPASEVSKI

SECTION
1-1

S=1:750

#17



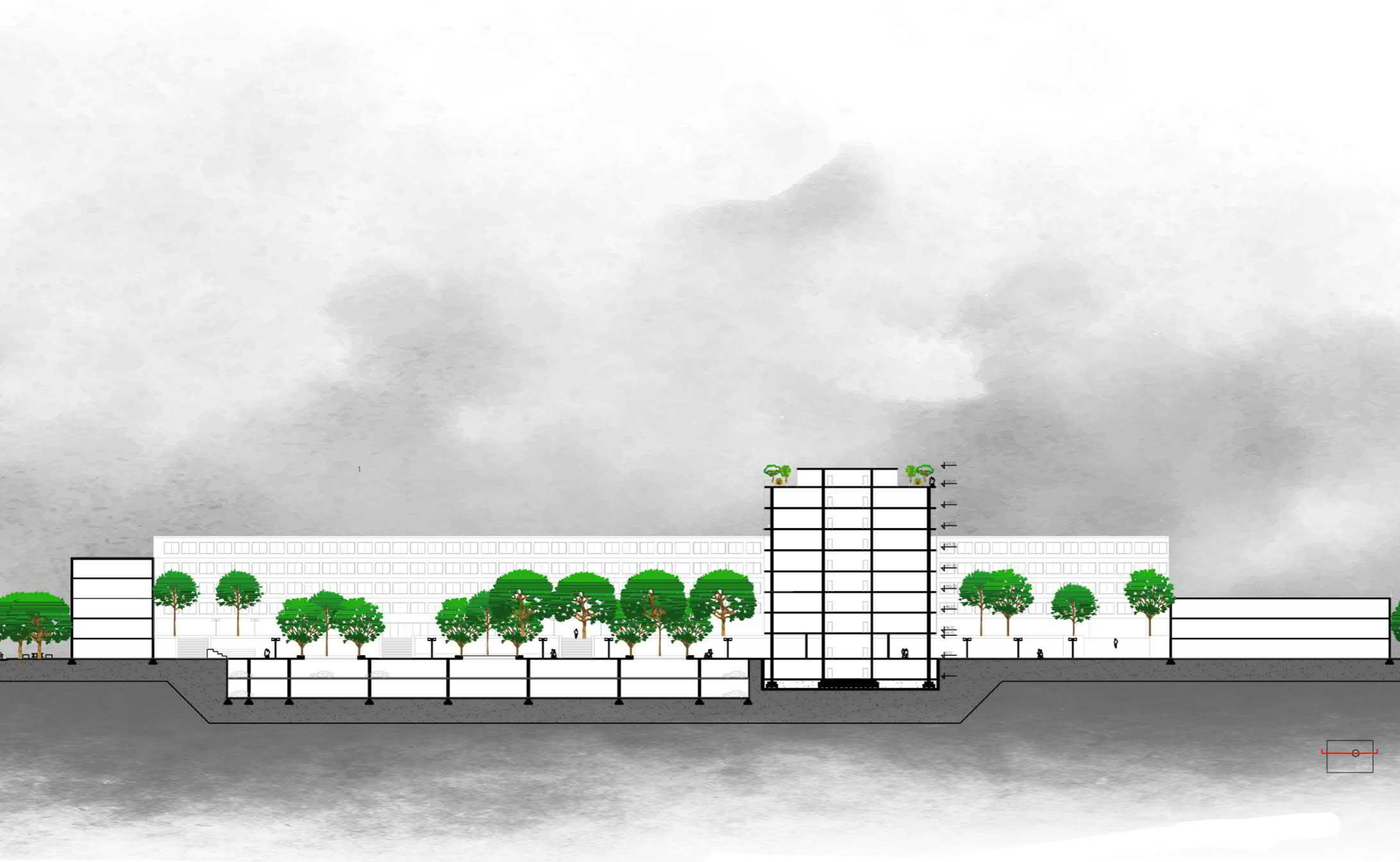

ROTUNDA



STUDIO TEAM:
VIOLETA BAKALCEV
NINA KARANGELESKA

CONSULTANT:
TONI VASIC

STUDENTS:
ZLATKO ZLATKO

ALEKSANDAR
SPASEVSKI

SECTION
2-2

S=1:750

#18

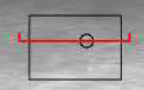

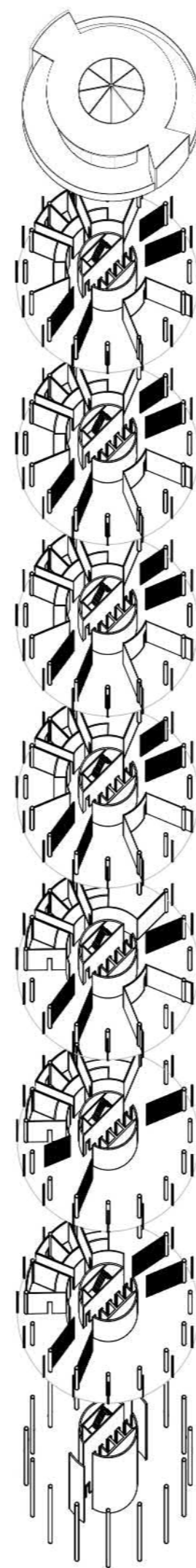

Skybar

Presentation

Inovation

Startup center

Labs

Workshops

Library

Administration

Ground floor



ROTUNDA

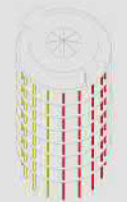

STUDIO TEAM:
prof. VIOLETA
BAKALCEV

ass. NINA
KARANGELESKA

CONSULTANT:
prof. TONI VASIC

STUDENTS:
ZLATKO ZLATKO

ALEKSANDAR
SPASEVSKI

**EXPLODED
BUILDING VIEW**

S=1:1000

#19



ROTUNDA



STUDIO TEAM:
prof. VIOLETA
BAKALCEV

ass. NINA
KARANGELESKA

CONSULTANT:
prof. TONI VASIC

STUDENTS:
ZLATKO ZLATKO

ALEKSANDAR
SPASEVSKI

SITE
AXONOMETRY

S=1:1000

#20

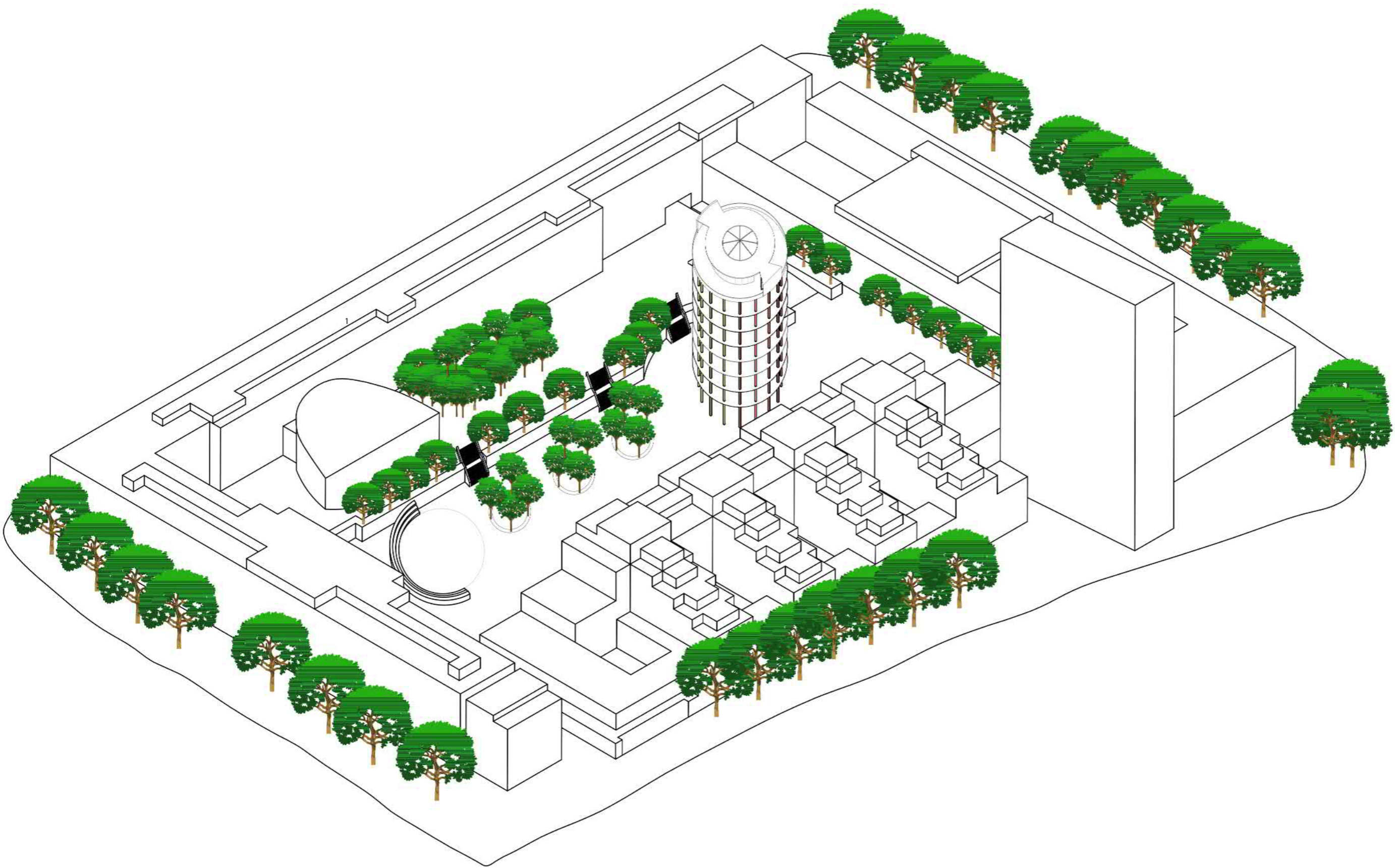



ROTUNDA



STUDIO TEAM:
prof. VIOLETA
BAKALCEV

ass. NINA
KARANGELESKA

CONSULTANT:
prof. TONI VASIC

STUDENTS:
ZLATKO ZLATKO

ALEKSANDAR
SPASEVSKI

SITE RENDER
1



ROTUNDA



STUDIO TEAM:
prof. VIOLETA
BAKALCEV

ass. NINA
KARANGELESKA

CONSULTANT:
prof. TONI VASIC

STUDENTS:
ZLATKO ZLATKO

ALEKSANDAR
SPASEVSKI

SITE RENDER
2



ROTUNDA



STUDIO TEAM:
prof. VIOLETA
BAKALCEV

ass. NINA
KARANGELESKA

CONSULTANT:
prof. TONI VASIC

STUDENTS:
ZLATKO ZLATKO

ALEKSANDAR
SPASEVSKI

INTERIOR
RENDER

#23