

PLAN | DETAILS

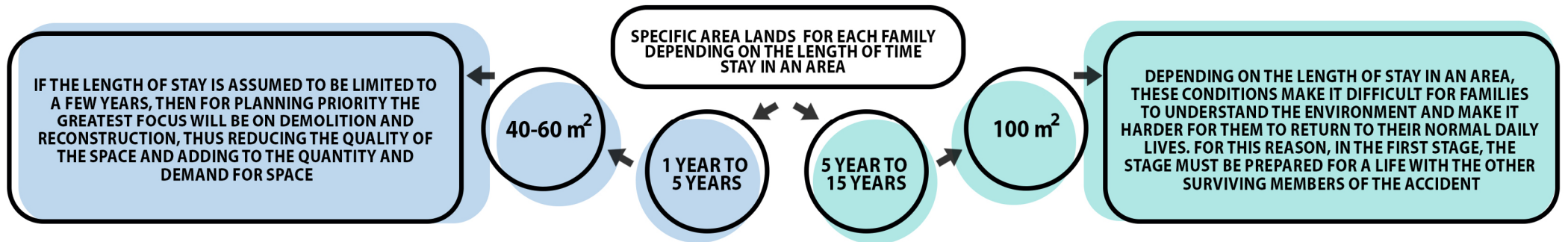

A - 1 PLAN

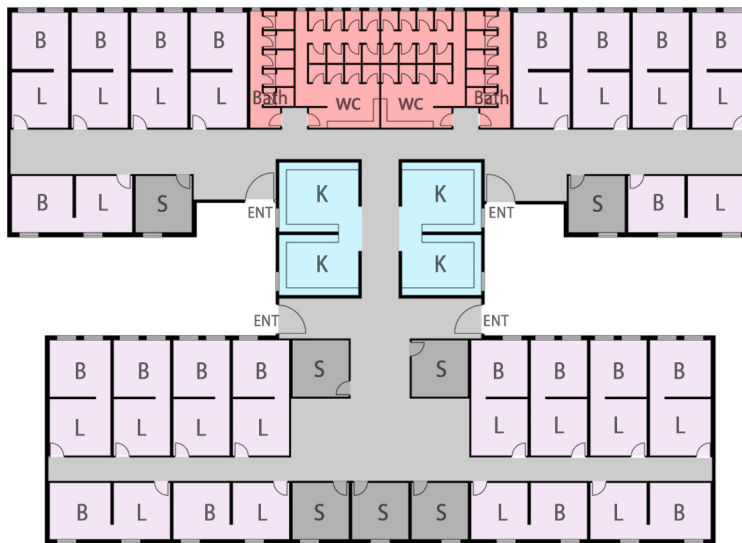

A - 2 PLAN

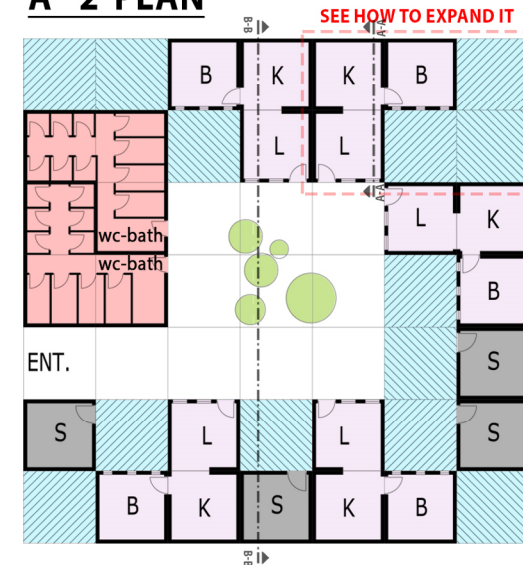

PANEL WALLS ARE PREPARED IN THE FORM OF MOLDING ON THE SITE, IE THE MATERIALS ARE PLACED MANUALLY INSIDE THE MOLD. AND AFTER A SHORT TIME, THE PANEL WALL IS READY TO BE PLACED IN ITS PLACE.

BUT BEFORE THAT, THE STRUCTURE MUST BE PLACED IN A SOLID AND INTEGRATED FOUNDATION. AFTER THAT, FLOORING, WHICH IS THE FIRST BASE OF THE WORK, A COMPLETELY 16 SQUARE METER STAIRCASE WITH A HEIGHT OF 30 CM IS LAID BY BRICK AND MORTAR MATERIALS, AND FINALLY THE MAIN FLOORING INSIDE THE ROOM IS USED FOR INSULATION, THEN MORTAR AND BRICK FOR FLOORING.

INSTALLATION OF PANEL WALLS CAN BE PLACED INSIDE THE STRUCTURE BY SEVERAL UNSKILLED PEOPLE AND FASTENED. TO DO THIS, WE NEED AN INTERNAL AND EXTERNAL SHELL, WHICH IS MADE OF WICKER STRINGS, MUD AND BRICKS AND METAL REBARS IN A LIMITED WAY. THEN IT IS THE TURN OF THE WOODEN FRAME AROUND THE WINDOW, INSIDE WHICH THE PROFILE IS FASTENED, AND THUS A RESIDENTIAL ROOM CAN BE EXECUTED WITHOUT THE NEED FOR SPECIAL TECHNICAL SKILLS.