

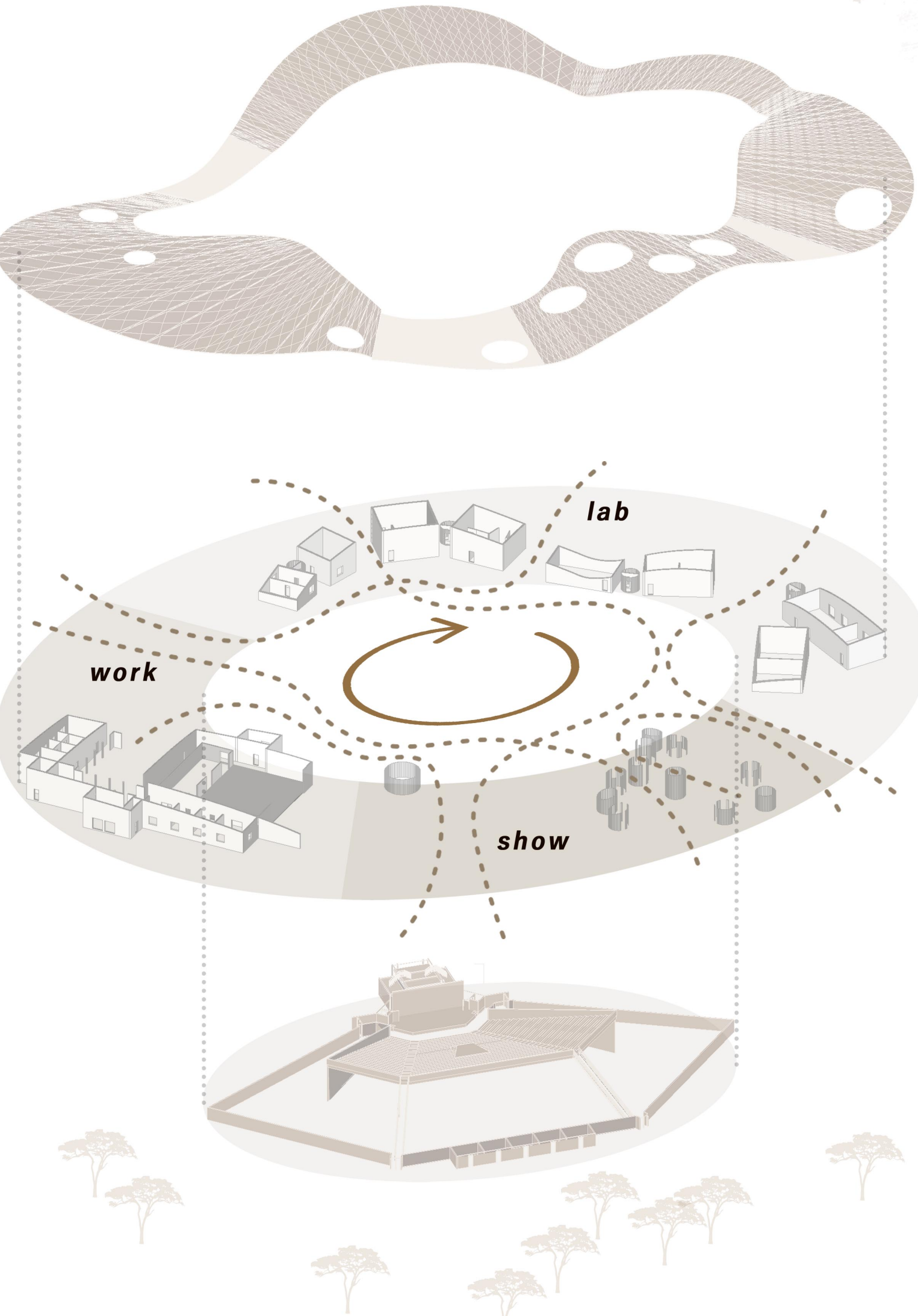

ring of activity

The project RING OF ACTIVITY aims to highlight the existing but abandoned Theatre Populaire and its development possibilities. The main idea of the design is to encircle the Theatre with a ring. The ring consists of solids covered with the wavy roof. The curved roof structure provides an easy foot access, both to the existing Theatre Populaire and the newly designed solids. There is a clear division into three main functional areas, i.e.: a work part in the west, a show part in the south and a lab part in the north-east and the east. Each part is separated from the other thanks to the roof. Between these three main parts the wavy roof becomes pedestrian paths that allow to get into the middle of the designed area. Although the functional spaces of work, show and lab do not constitute one building, they are connected in a different way. The circular form of the design and the wavy roof provide a free foot access in endless directions. In addition, all the newly designed solids are gathered around the existing Theatre Populaire, which makes it even more complete and comprehensive. The construction can be easily done by local craftsmen, using local materials (palm wood, acacia tree, adobe brick, savanna grass).

- work**
 1. open terrace; 2. female dressing room & toilets; 3. male dressing room & toilets; 4. technicians' room & toilet; 5. waste room; 6. meeting room with kitchenette; 7. rest space; 8. truck access; 9. construction room; 10. sewing workshop; 11. technical cabin room; 12. technical equipment workshop & storage; 13. mini auditorium; 14. stage; 15. stage sets storage; 16. technical cabin room
- show**
 1. advertising; 2. open foyer; 3. tickets box; 4. storage; 5. guests' toilets; 6. temporary stalls; 7. auditorium with the existing stage; 8. seating
- lab**
 1,2. educational spaces; 3. co-working area; 4. modular media room; 5. music recording studio; 6. photo studio; 7. video editing studio; 8. archive room; 9. toilets

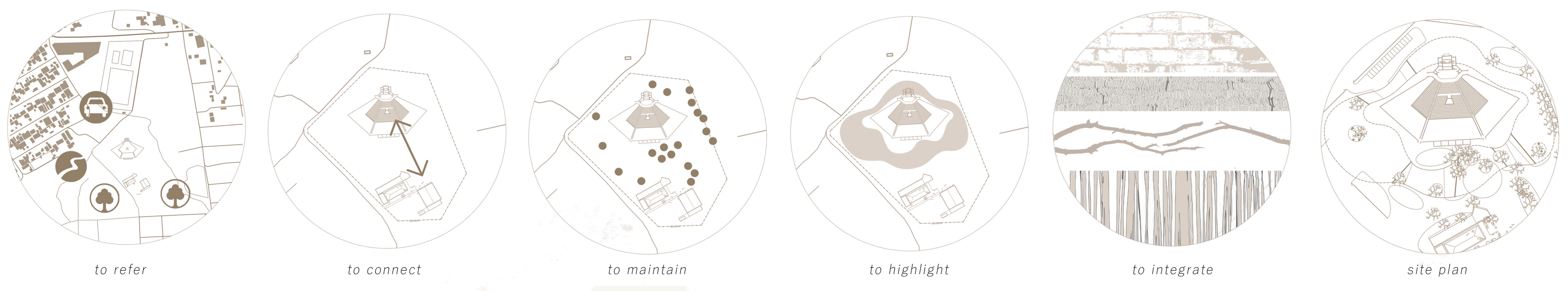

axonometry

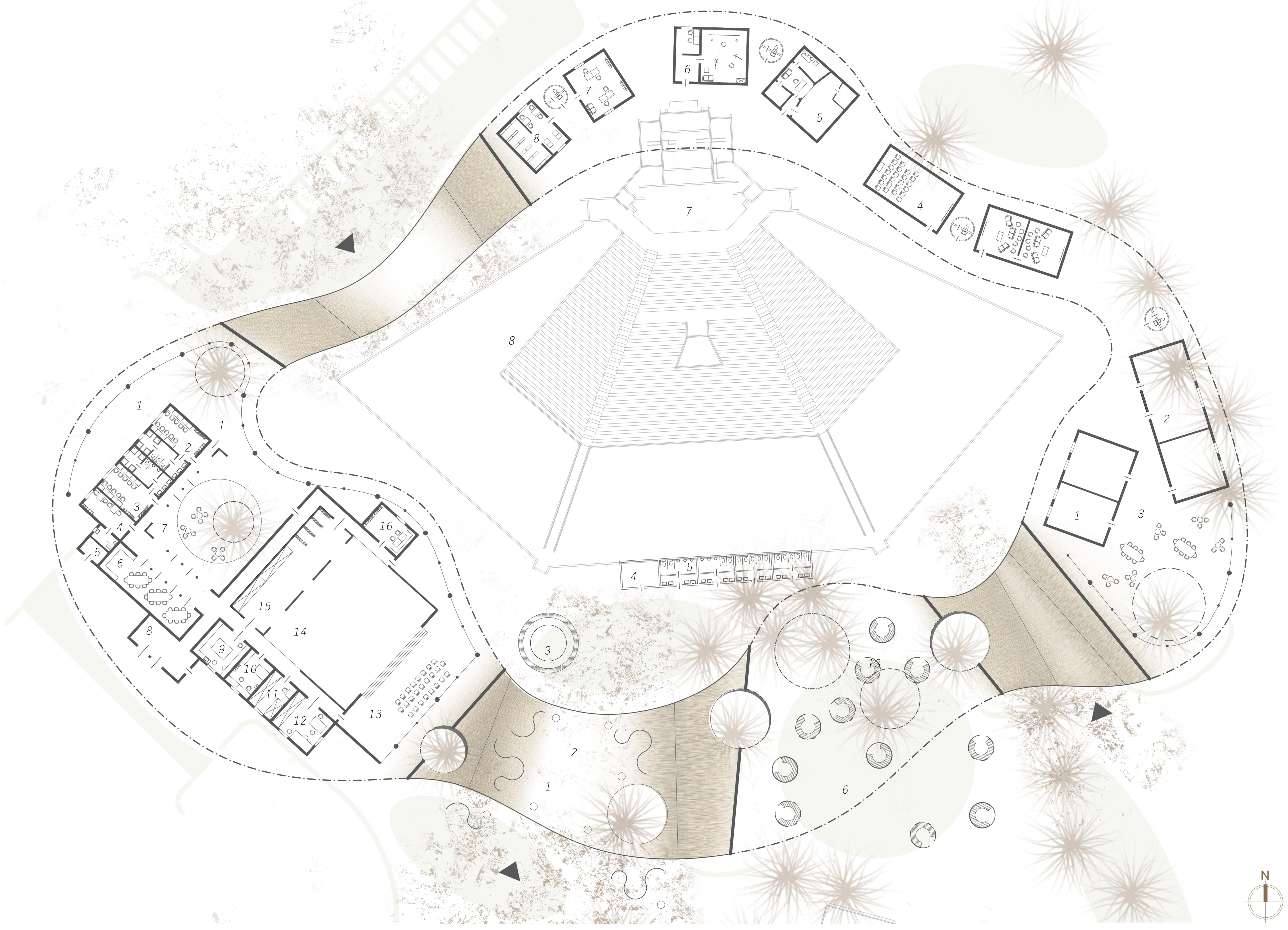

floor plan

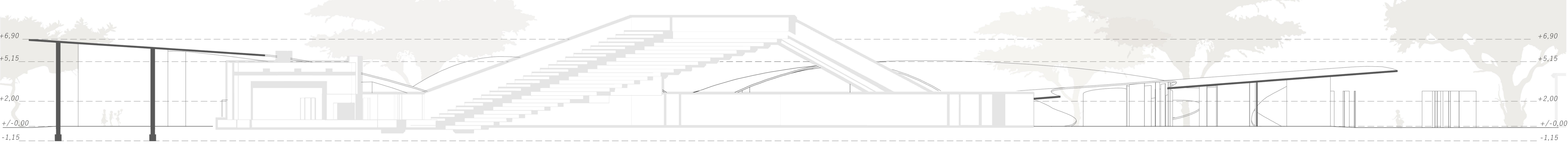

section



east elevation [excerpt]

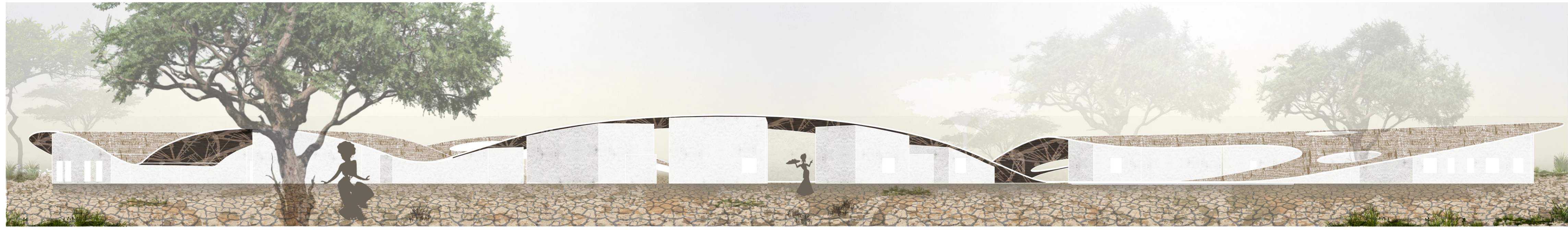

north elevation

