



BERLIN

MARCHLEWSKISTRASSE
36

Garant of the class: Prof. Ing. arch. Vladimír Šimkovič, PhD.
Mentor: Ing. arch. Martin Kusý
Student: Petra Jablonická

STU BRATISLAVA,
FACULTY OF ARCHITECTURE
Studio III



SCHWARZPLAN OF BERLIN 



SCHWARZPLAN

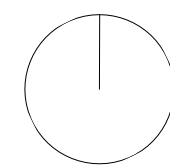



SATELITE PHOTO OF THE SITE

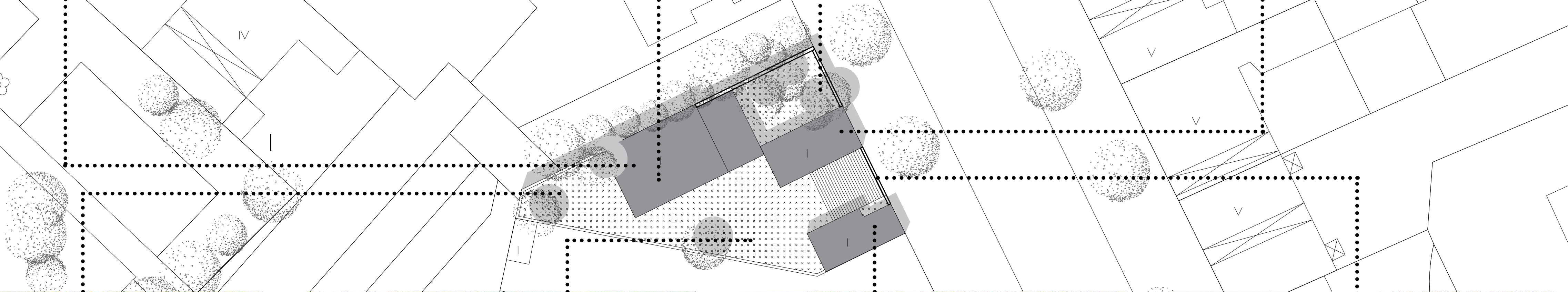
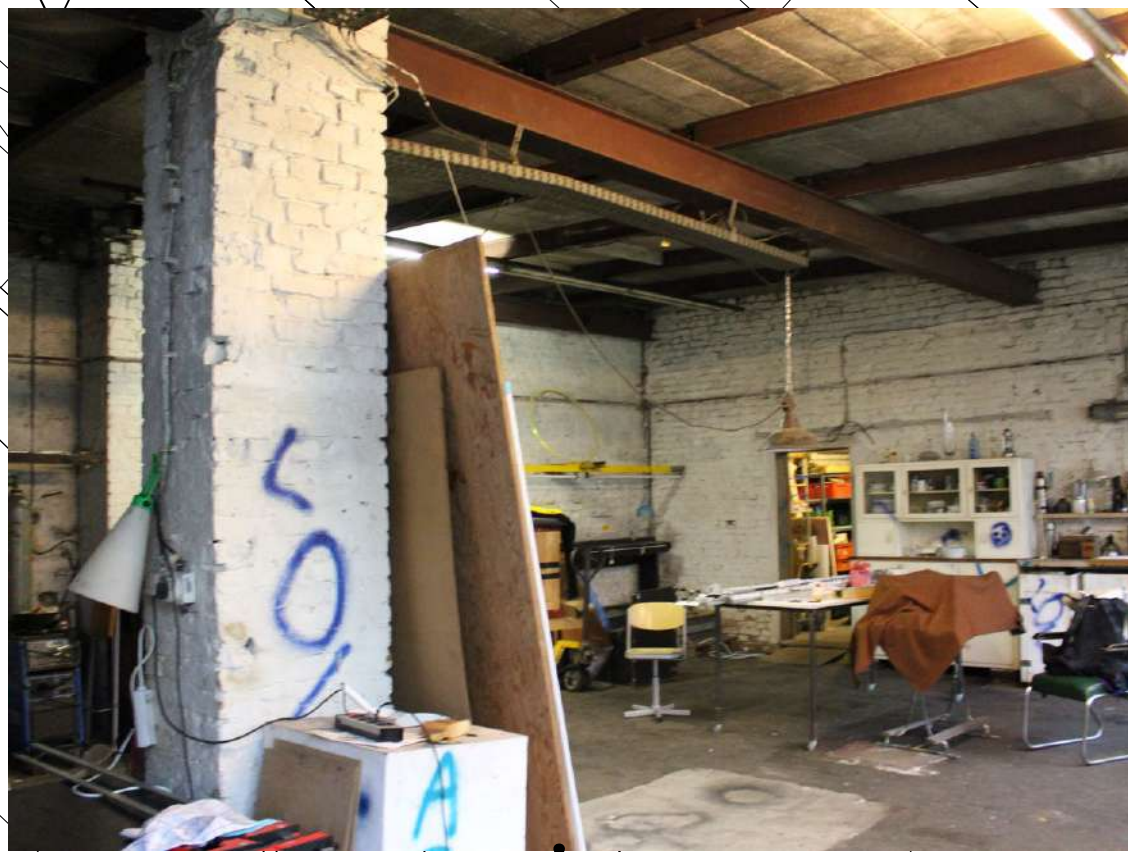

ORIGINAL SITUATION

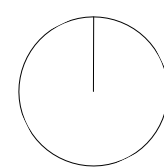

us-
kirche

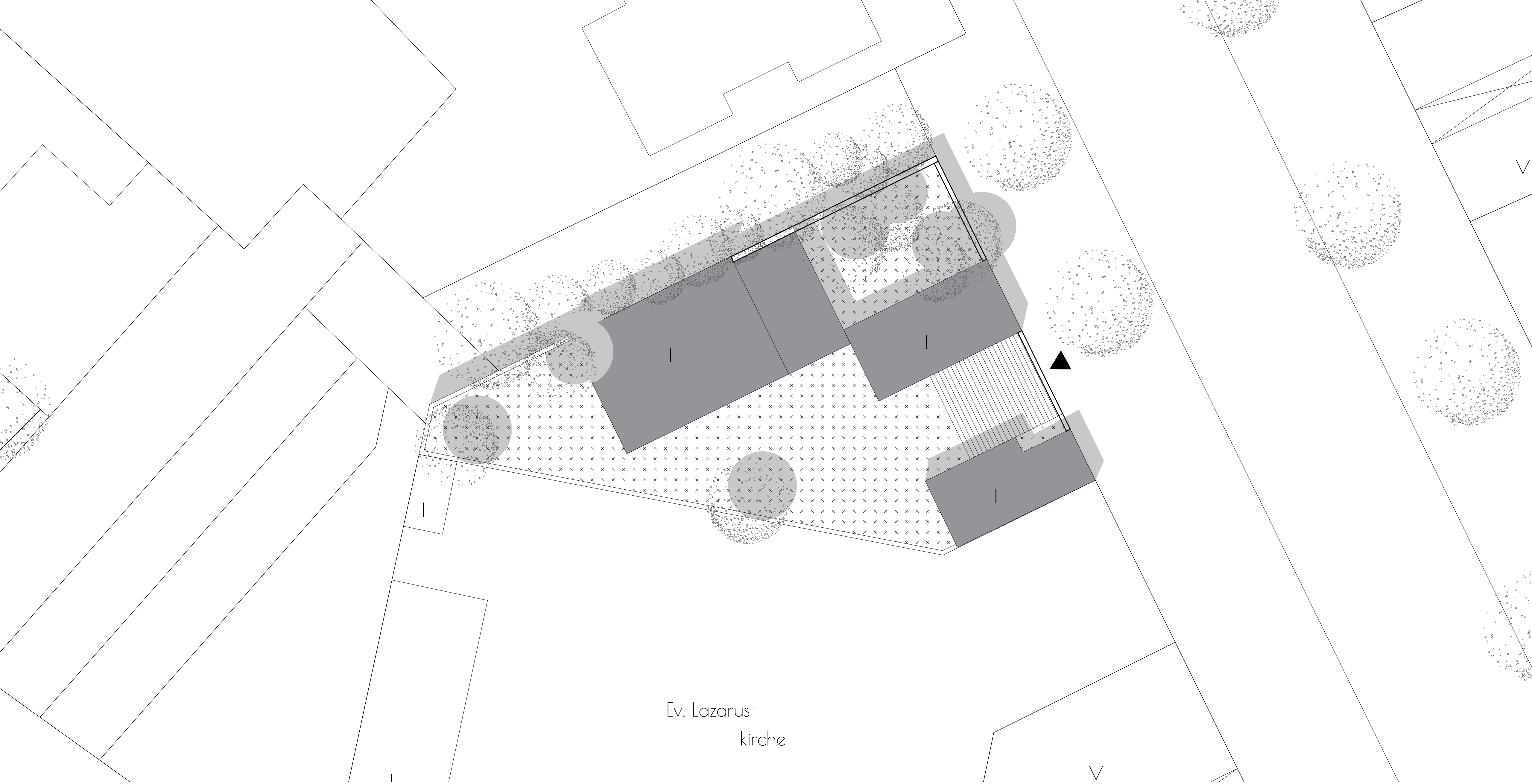

Ev. Lazarus-
kirche

ORIGINAL SITE PLAN

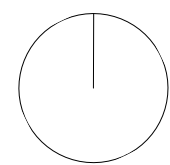

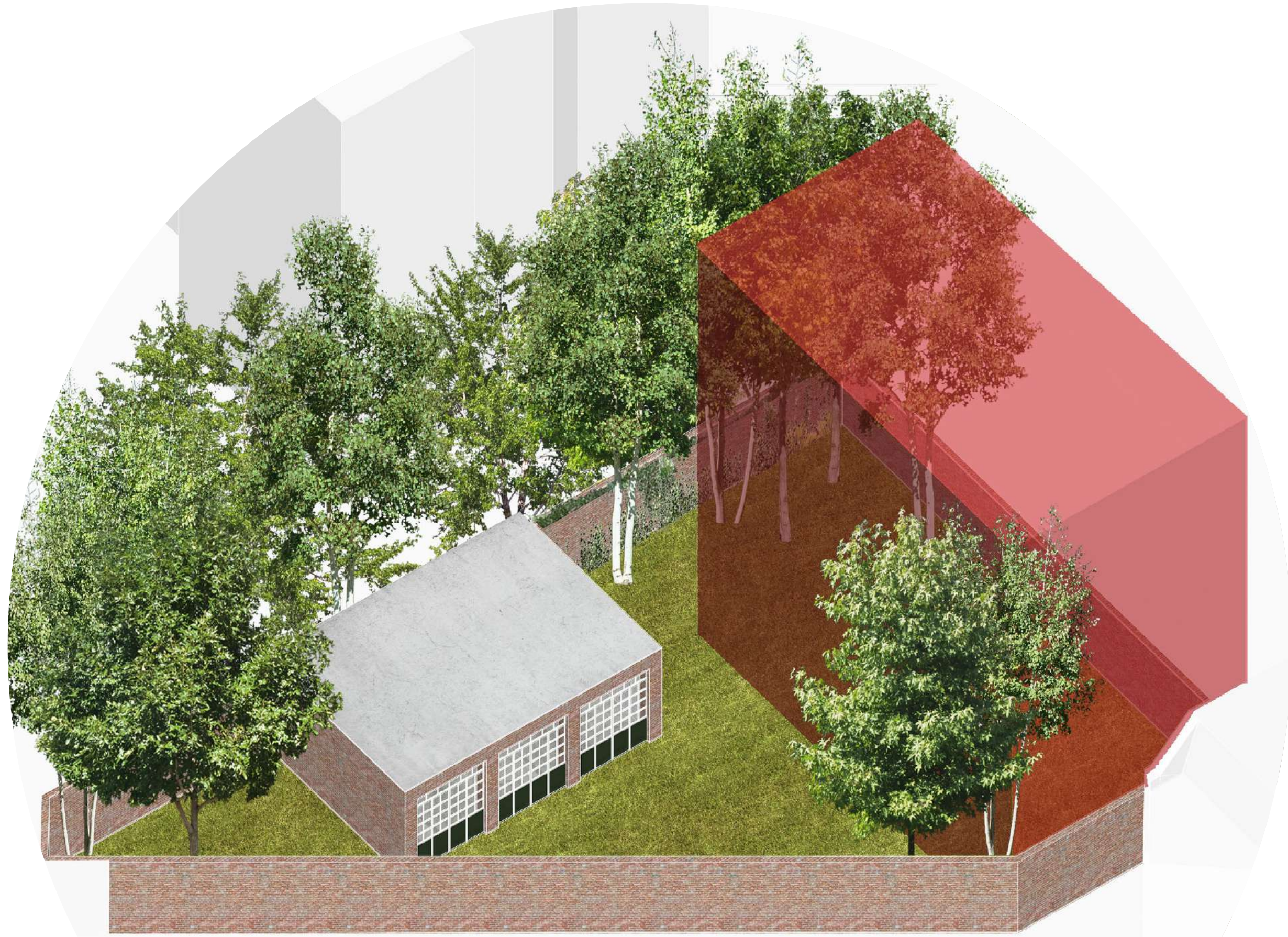

house for the garden

CONCEPT

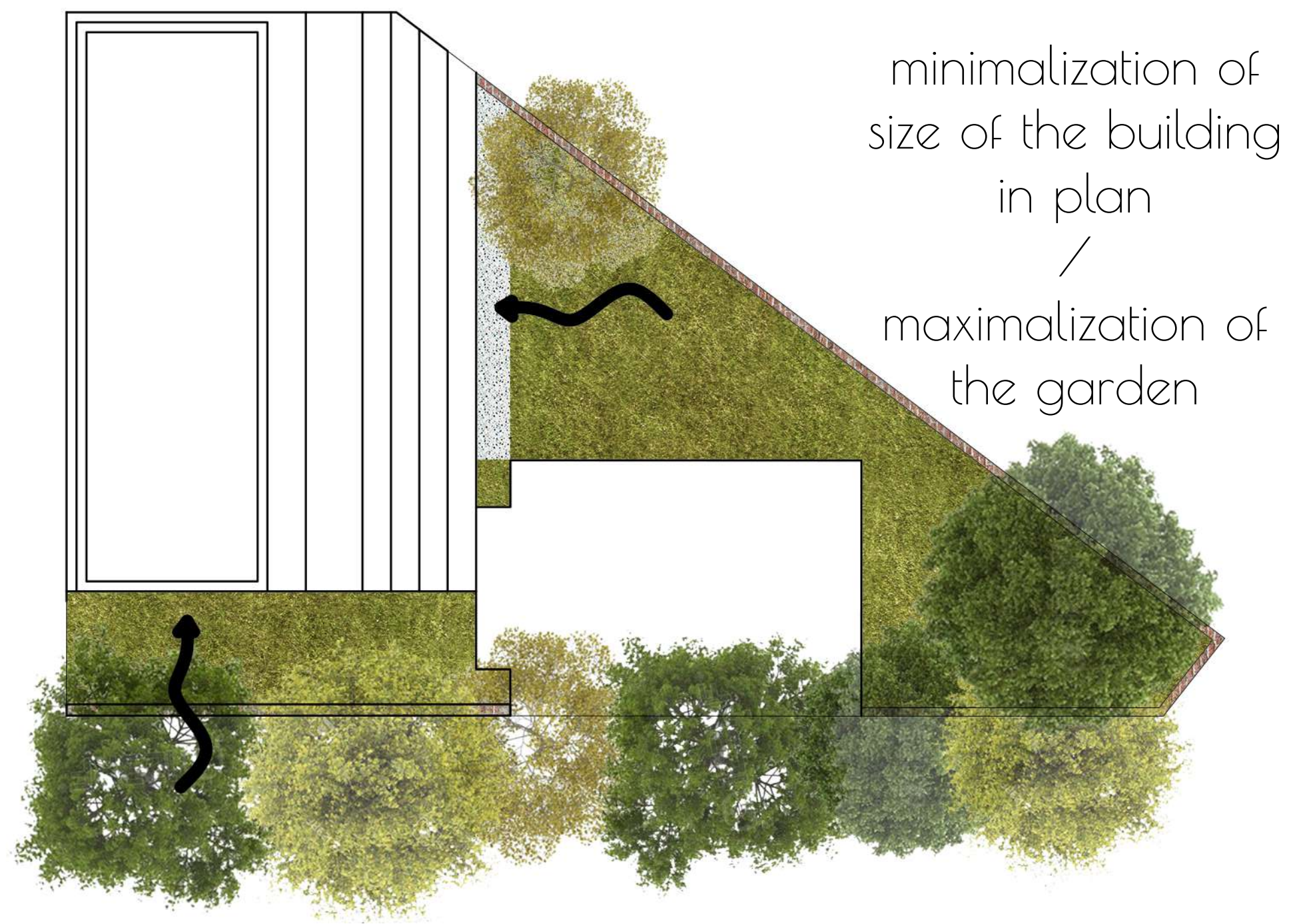

minimalization of
size of the building
in plan
/
maximalization of
the garden

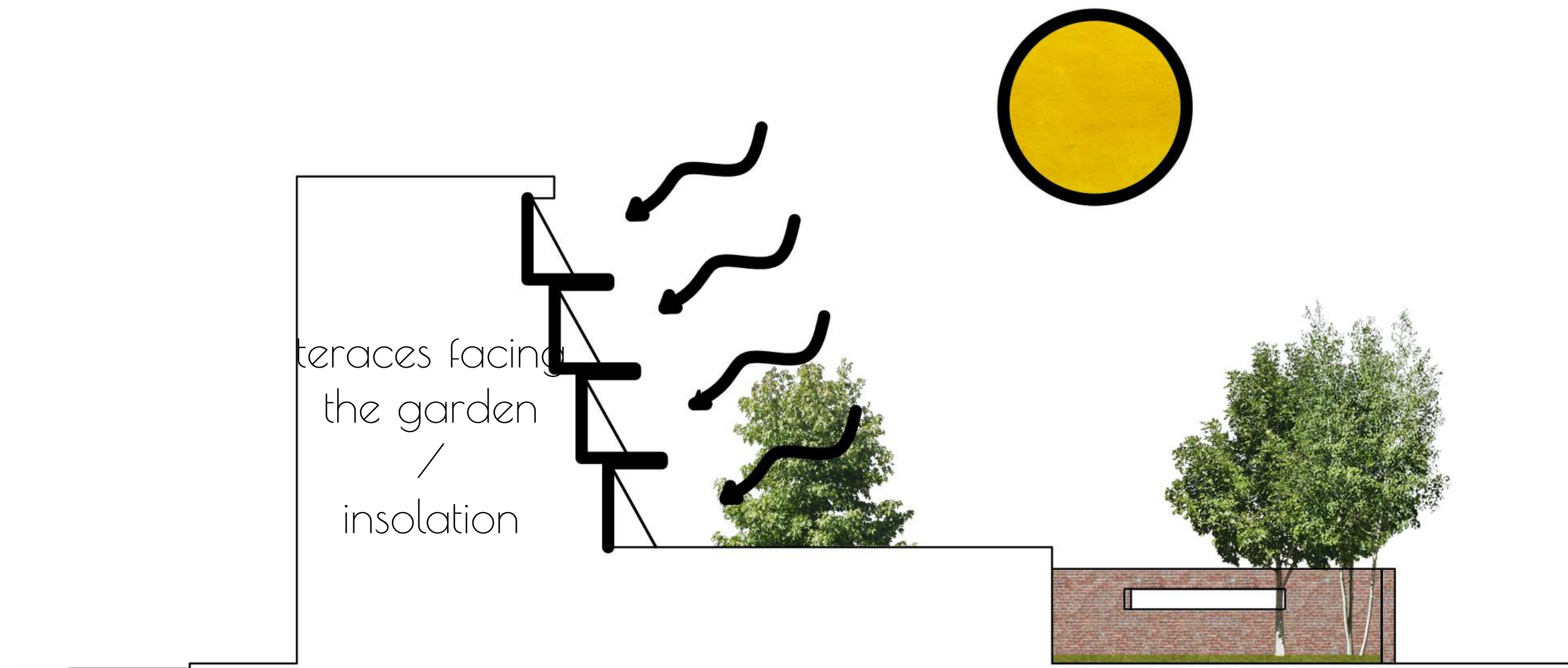

CONCEPT

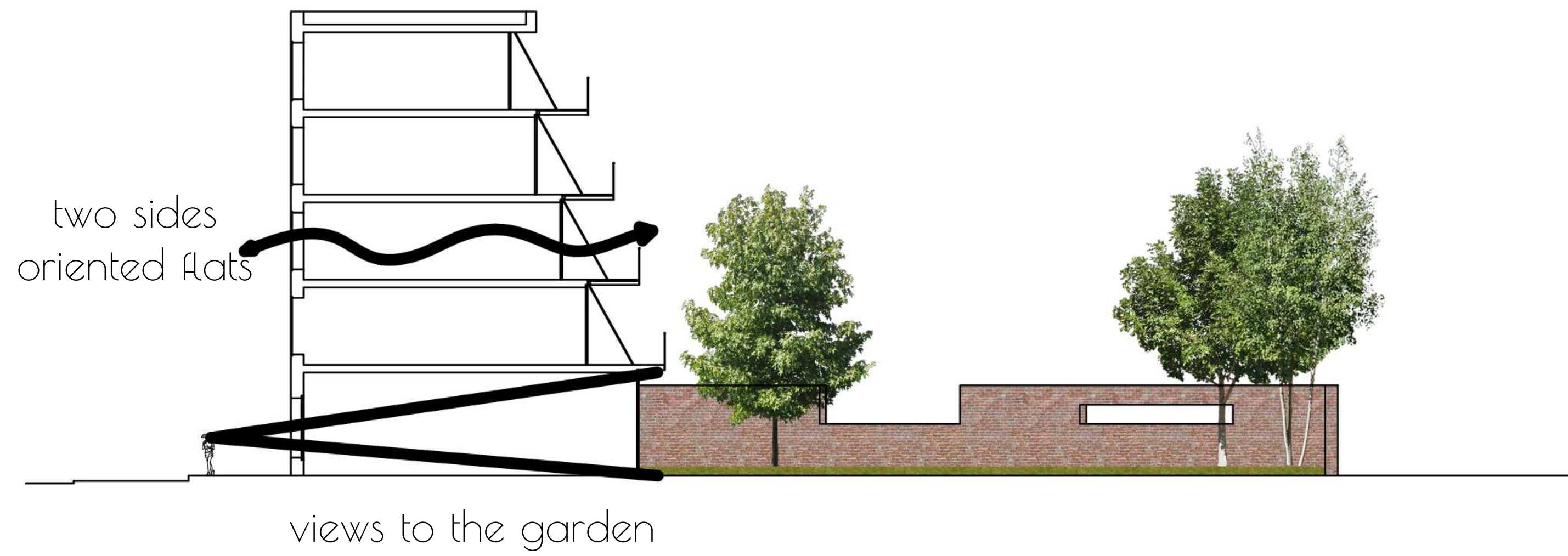

CONCEPT

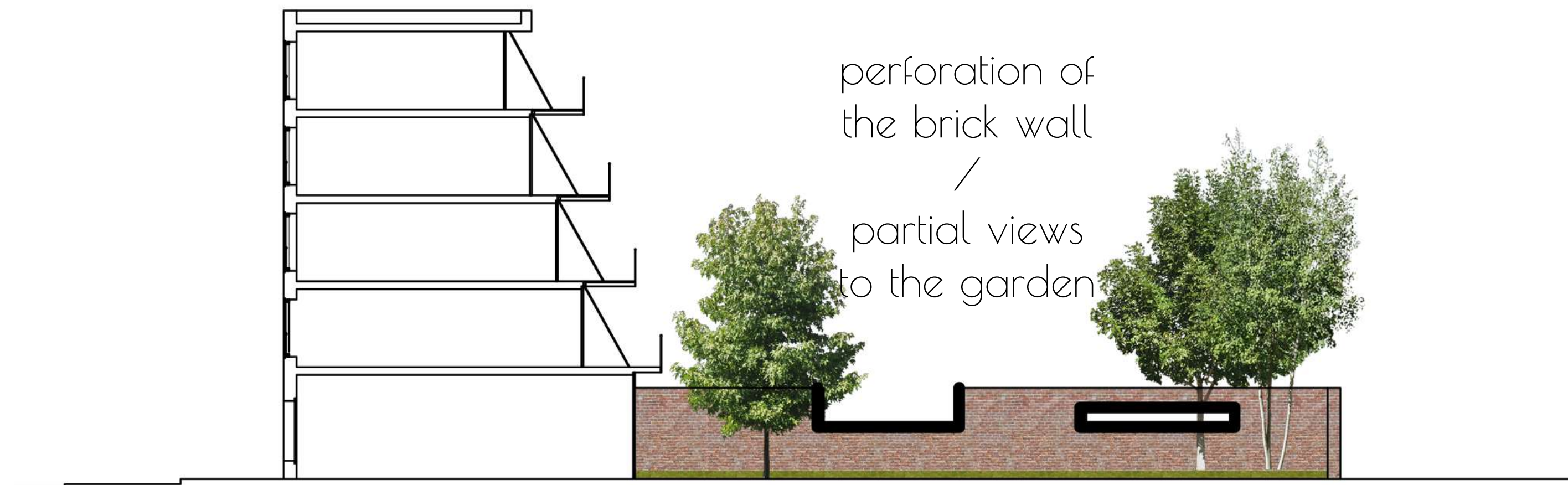

perforation of
the brick wall
/
partial views
to the garden

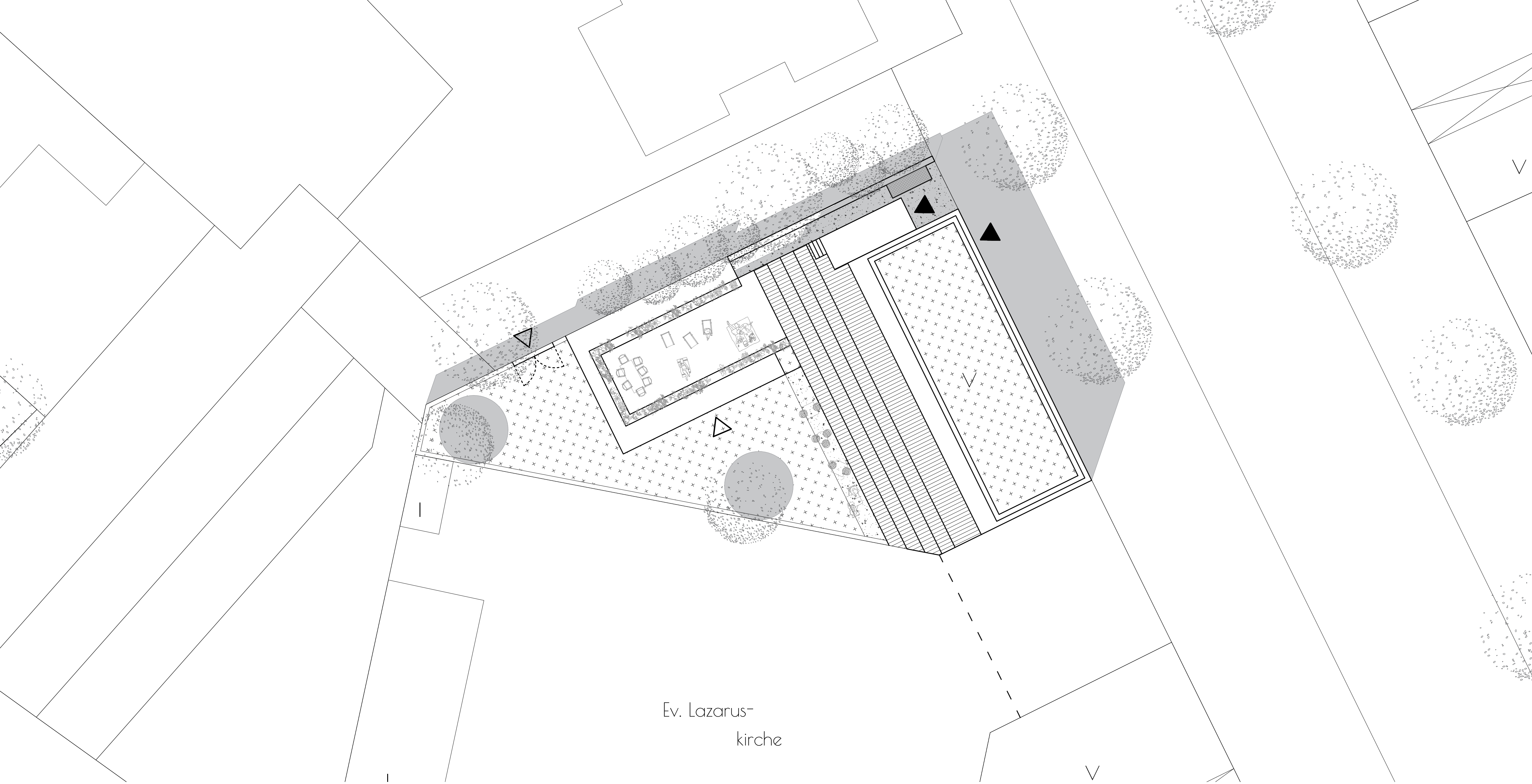

Ev. Lazarus-
kirche

PROPOSED SITE PLAN

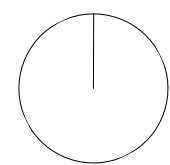



SITE IN AXONOMETRY

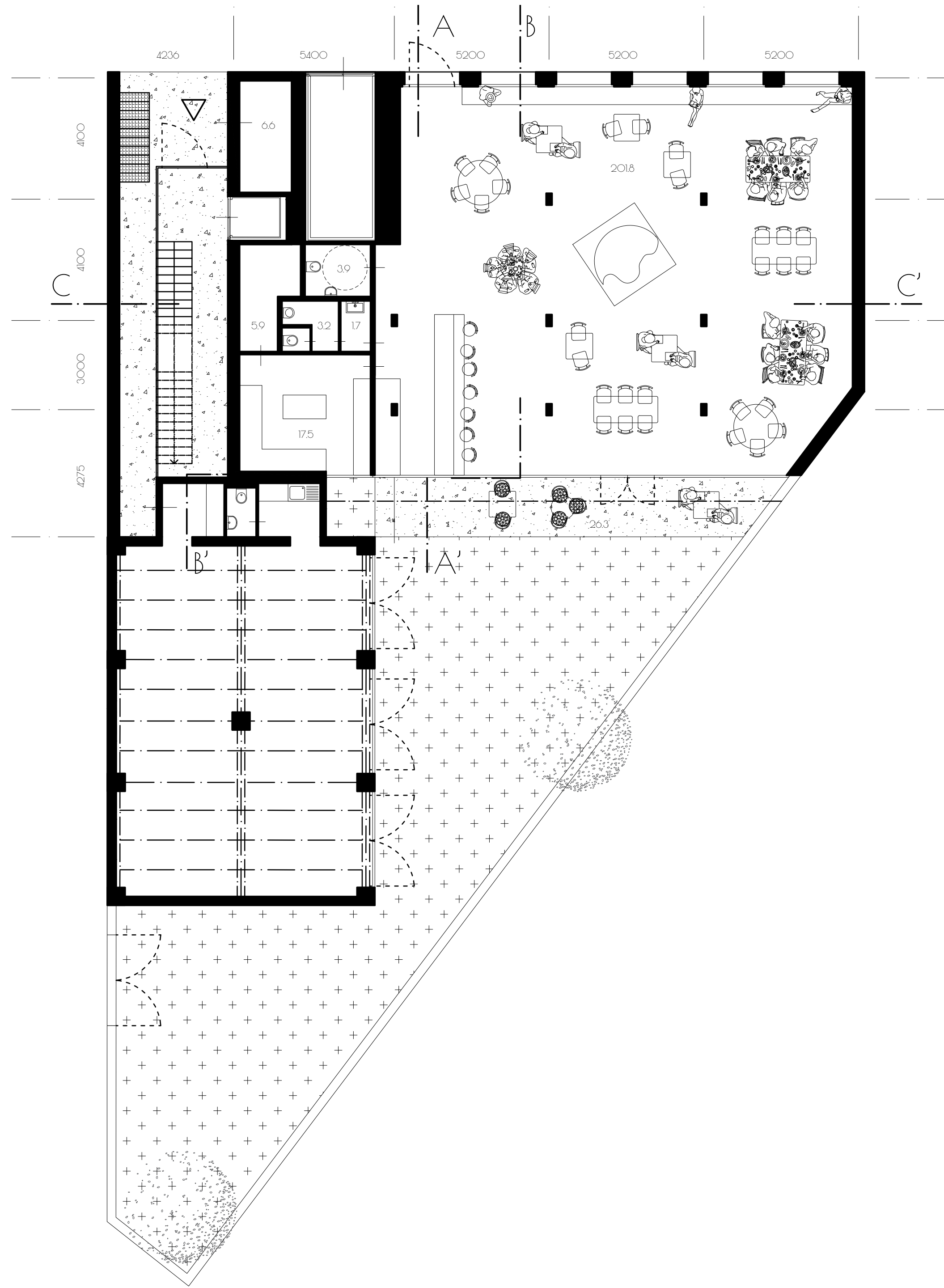

PARTER

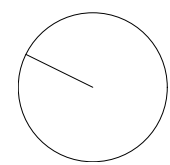



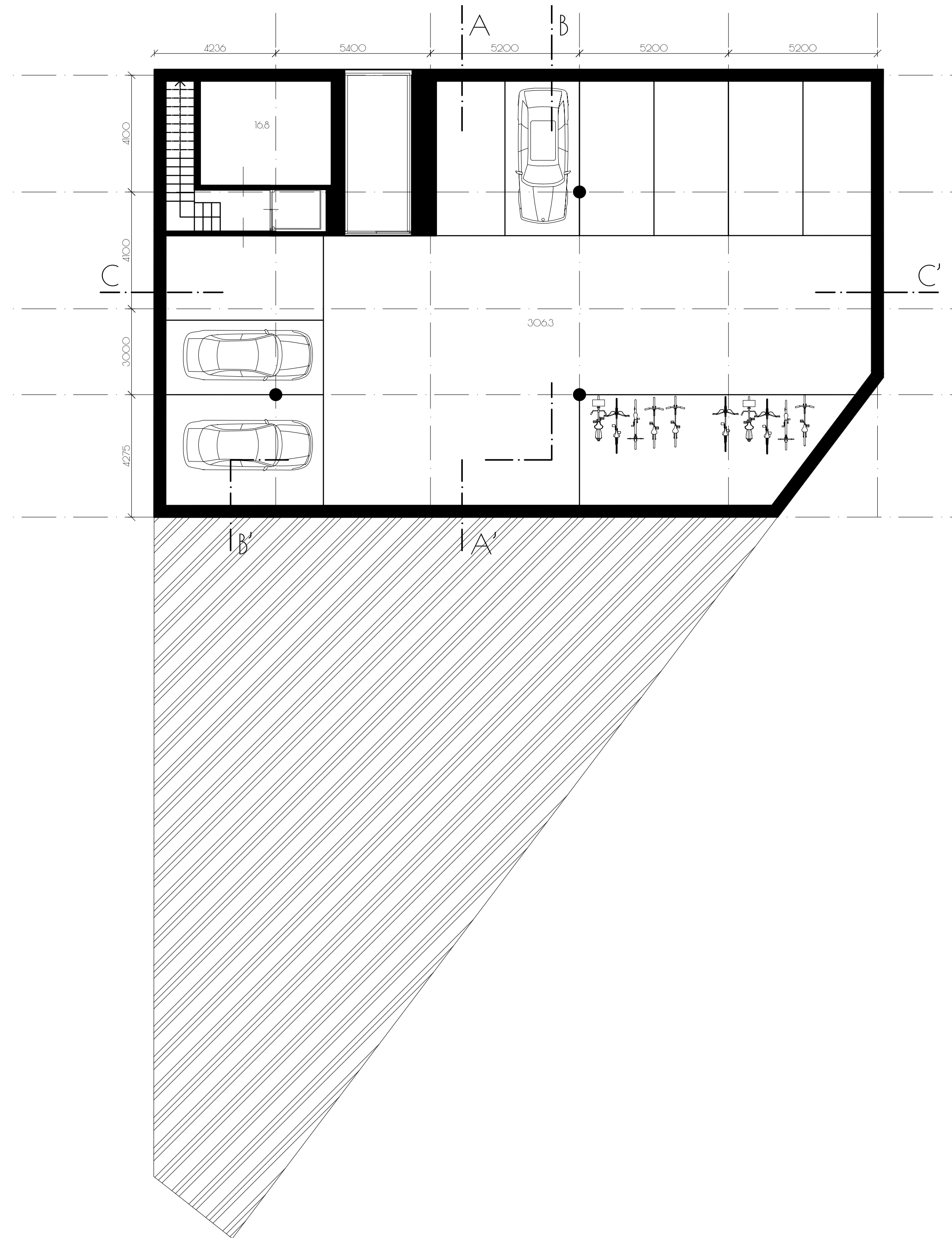

GARAGE

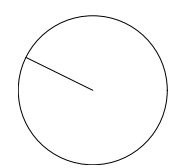

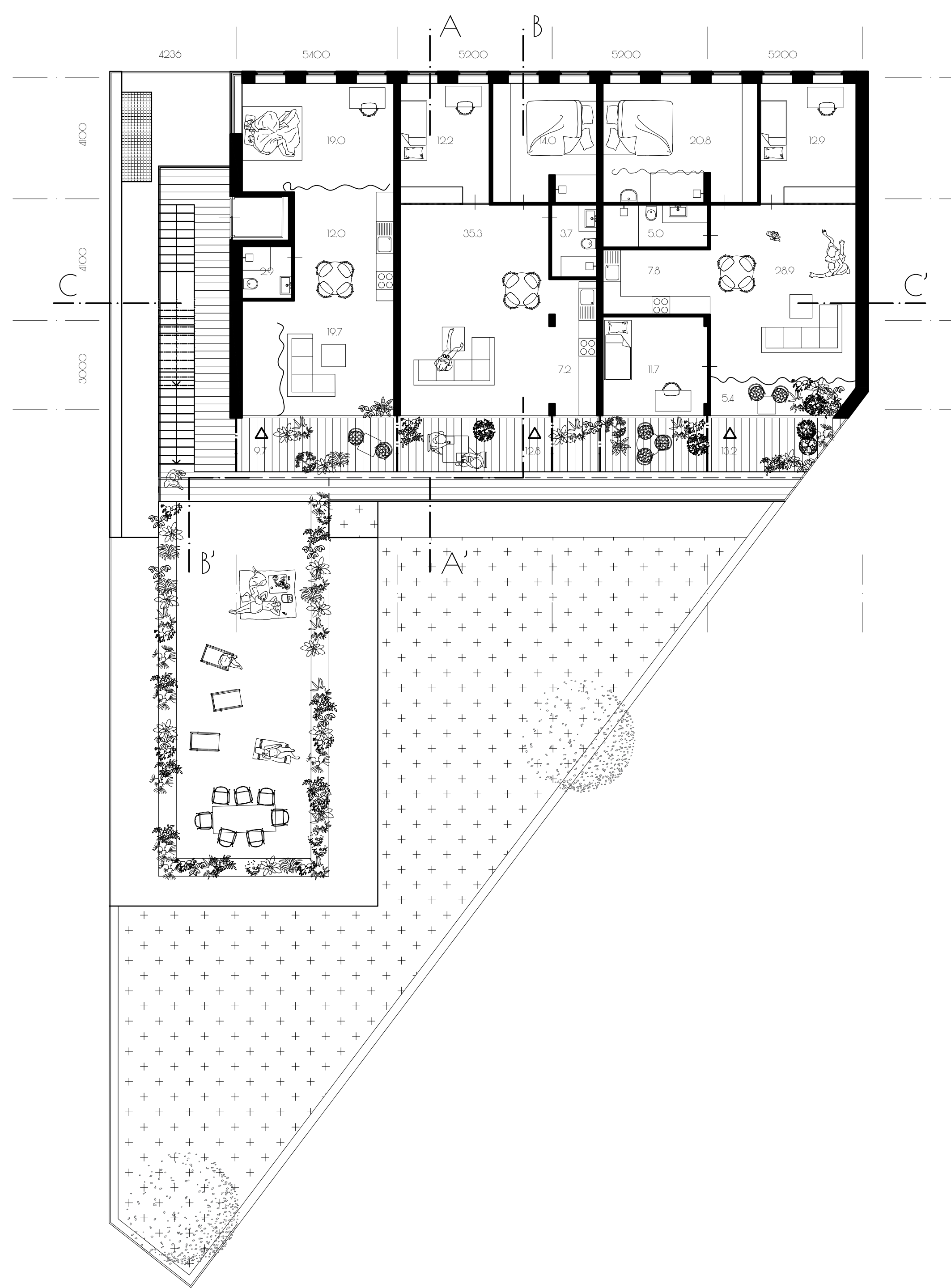

2ND FLOOR

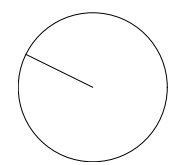

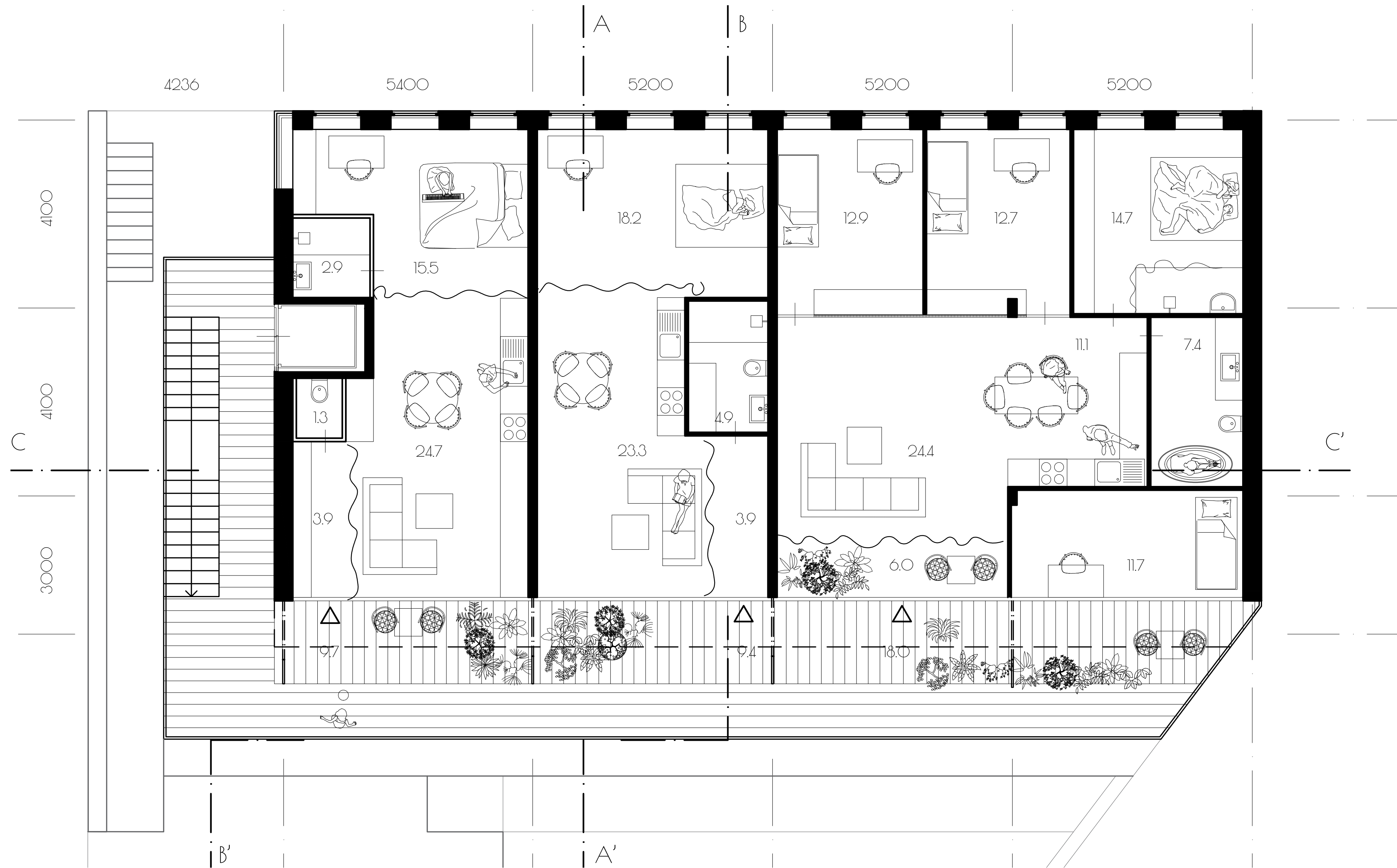

3RD FLOOR

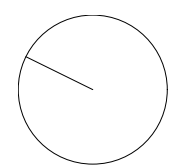

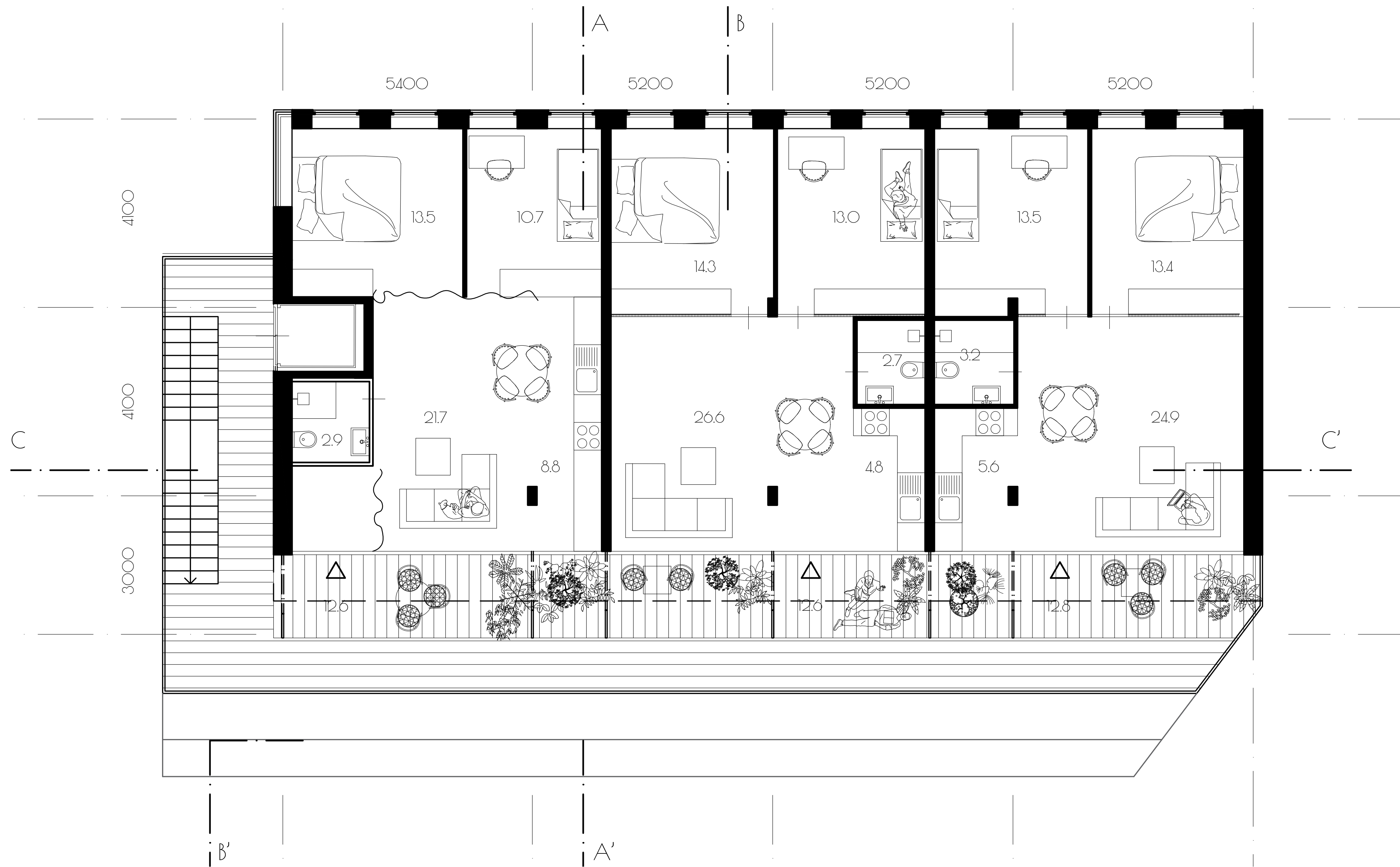

4TH FLOOR

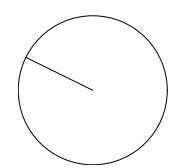

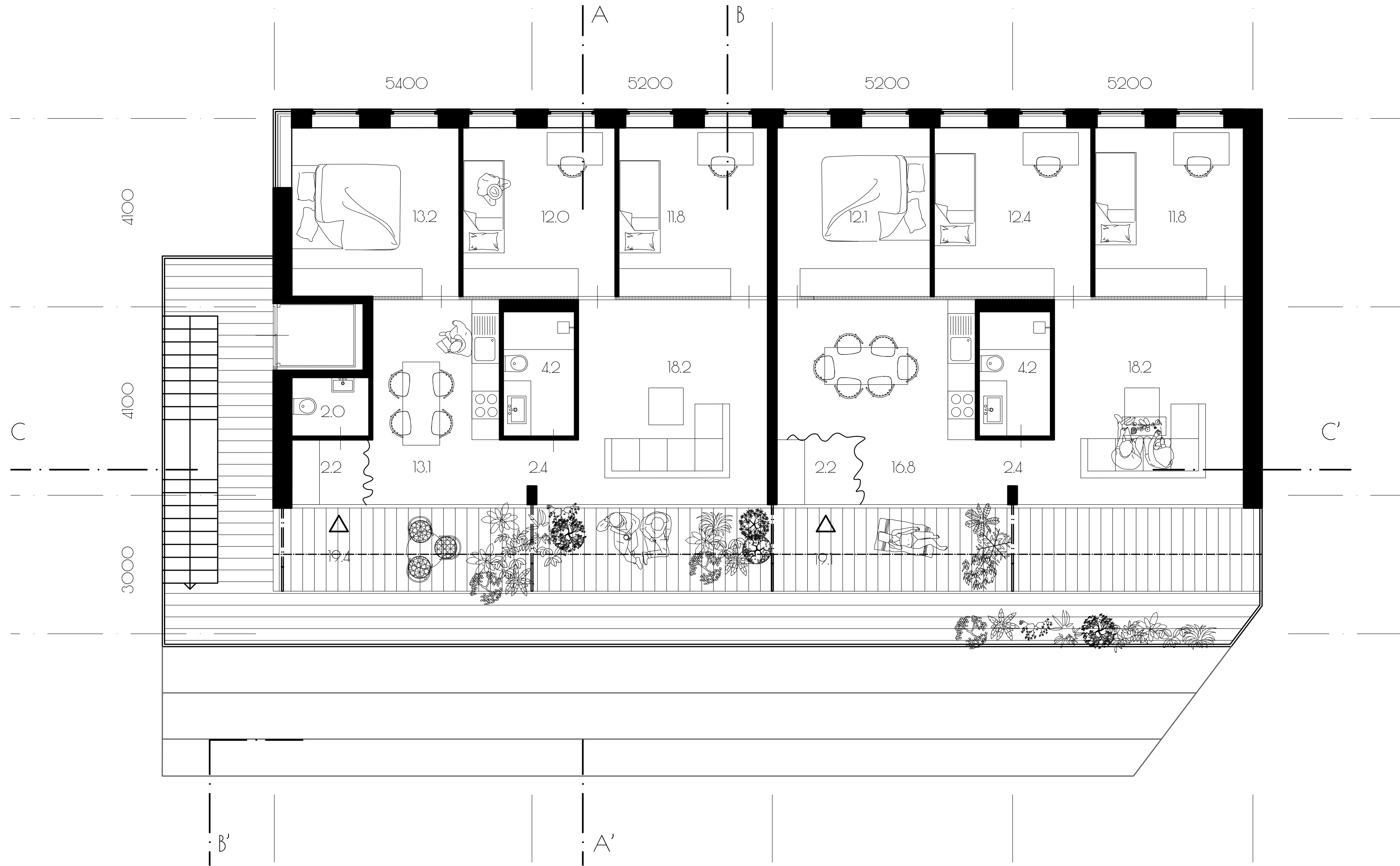

5TH FLOOR

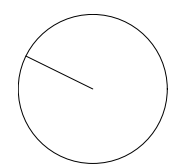



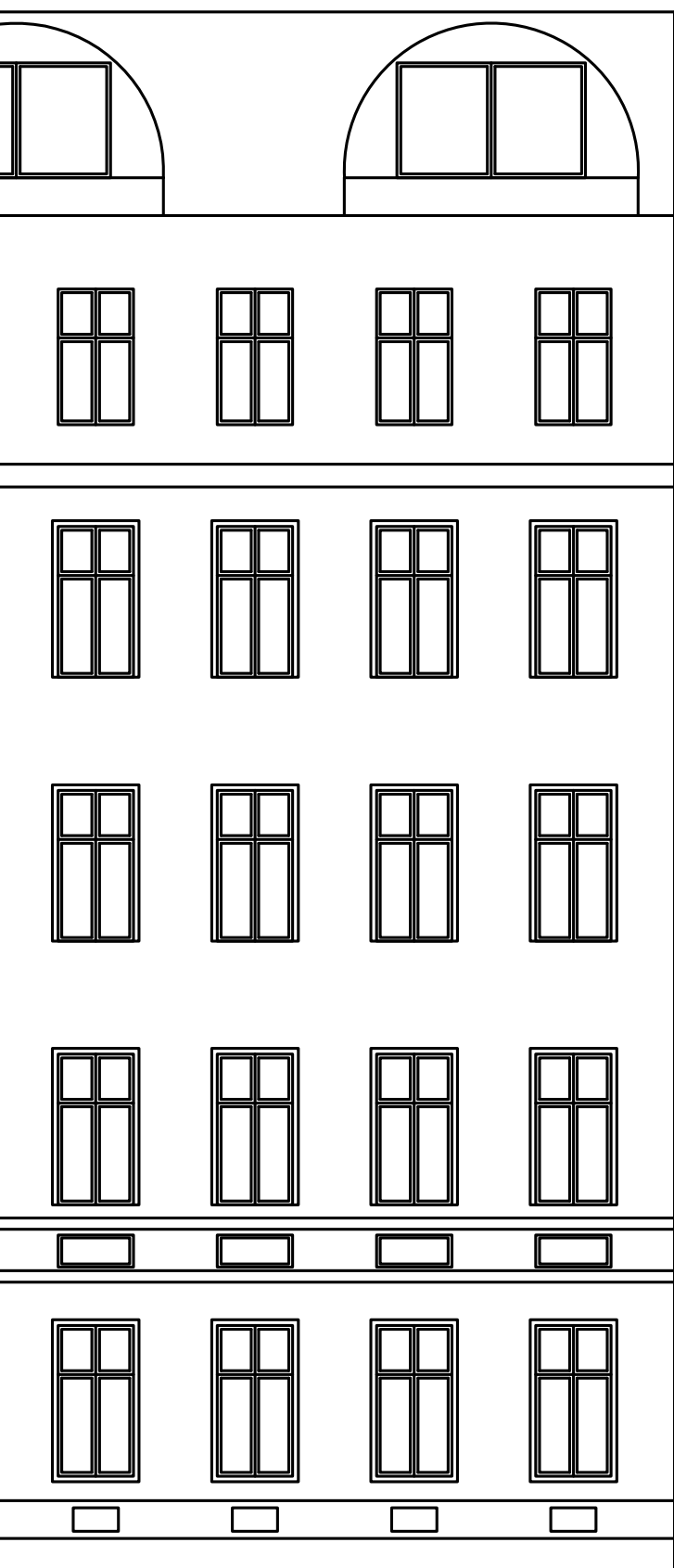

+18,000
+17,500
+14,200
+10,900
+7,600
+4,300
0,000

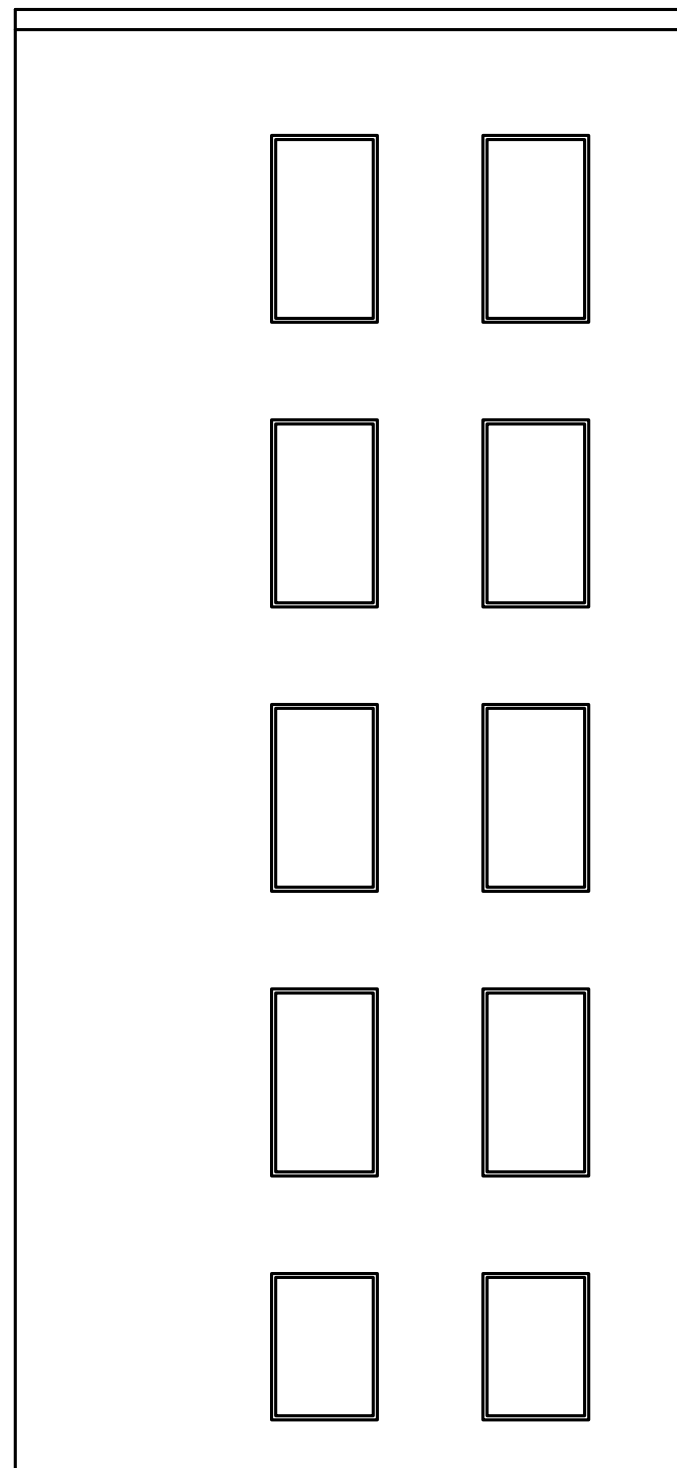
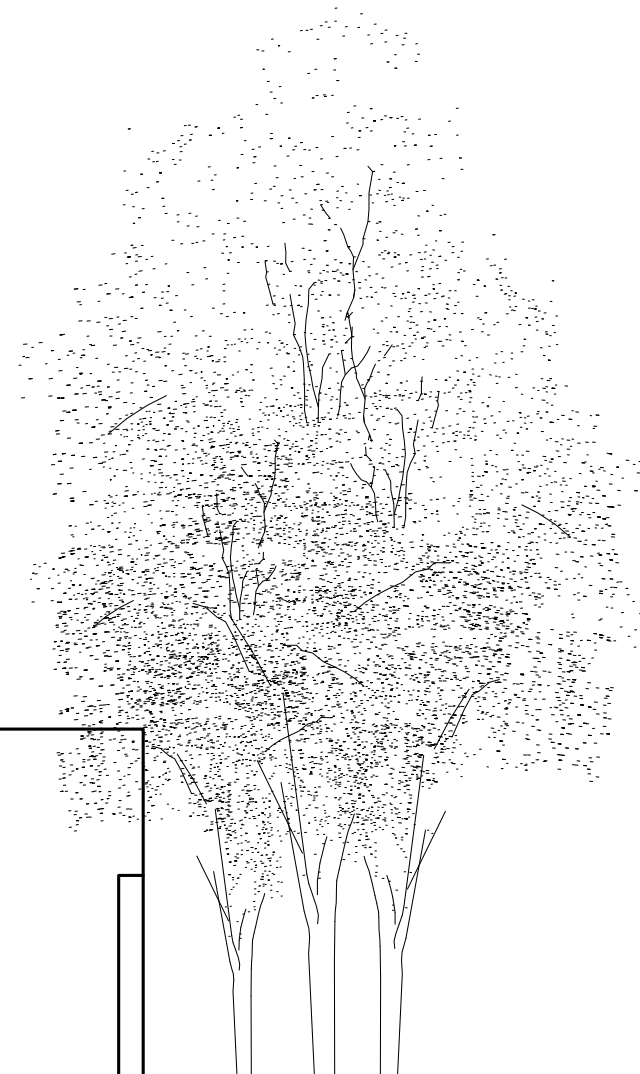
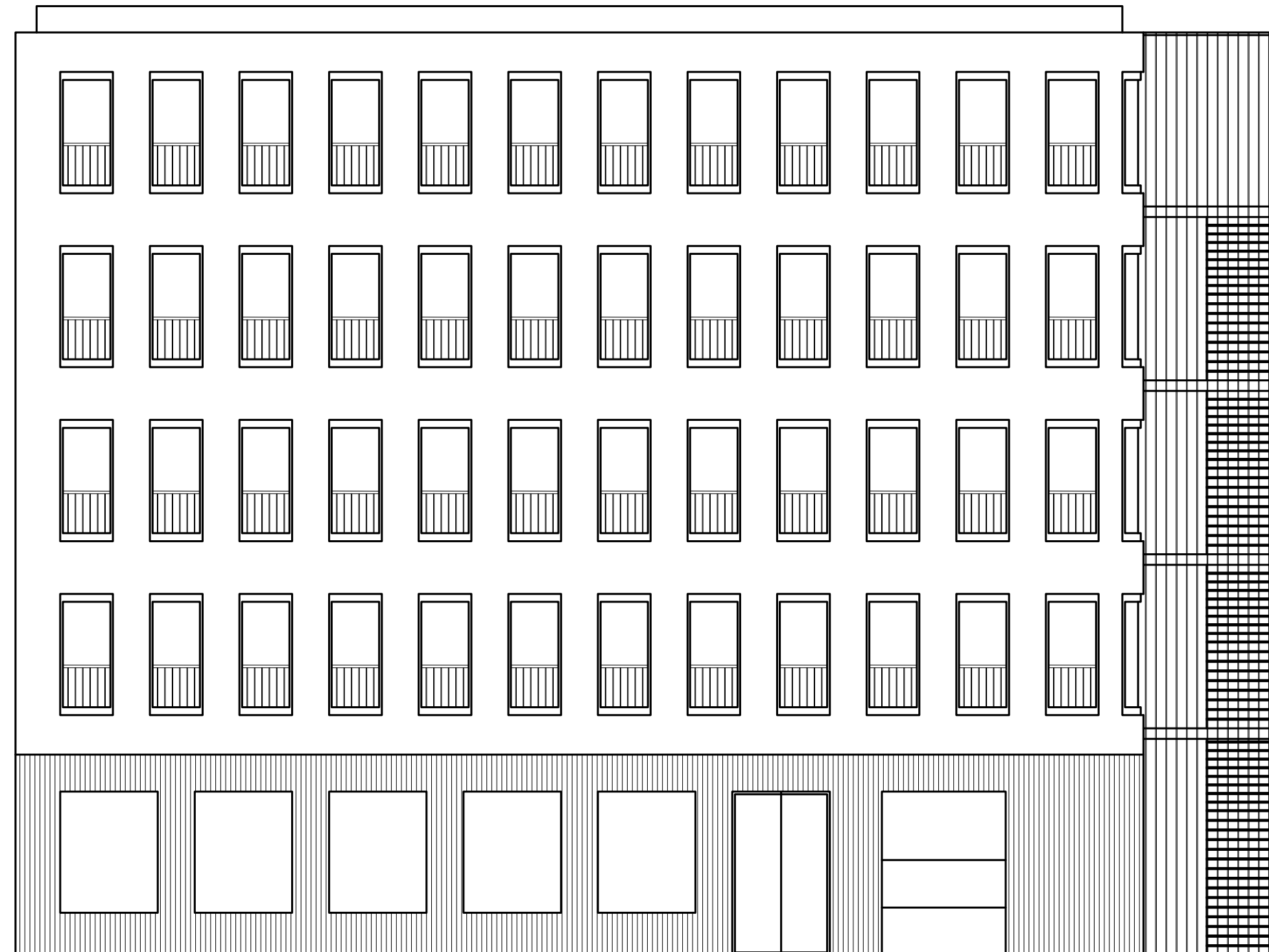

NORTHEAST VIEW

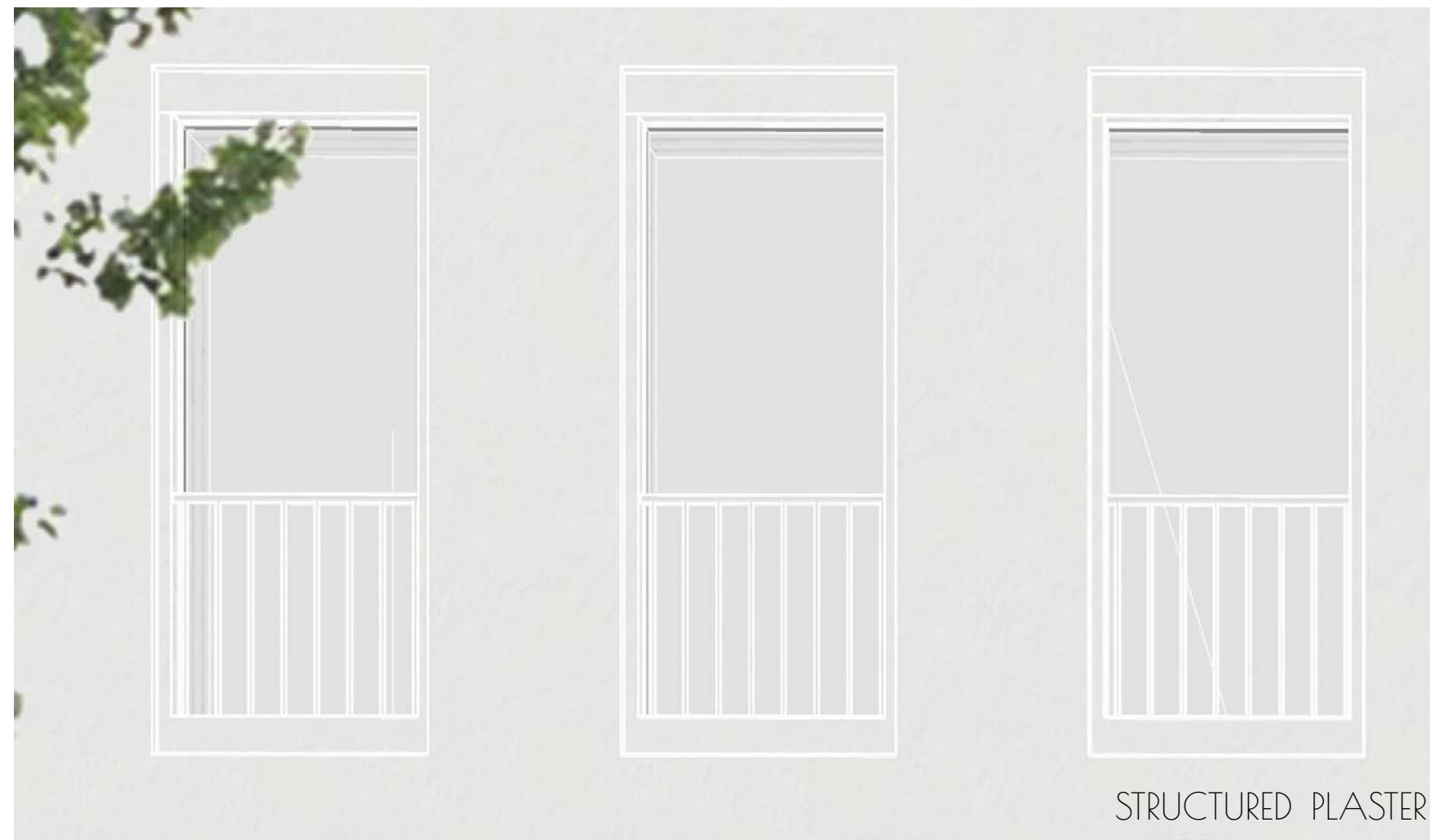

STRUCTURED PLASTER

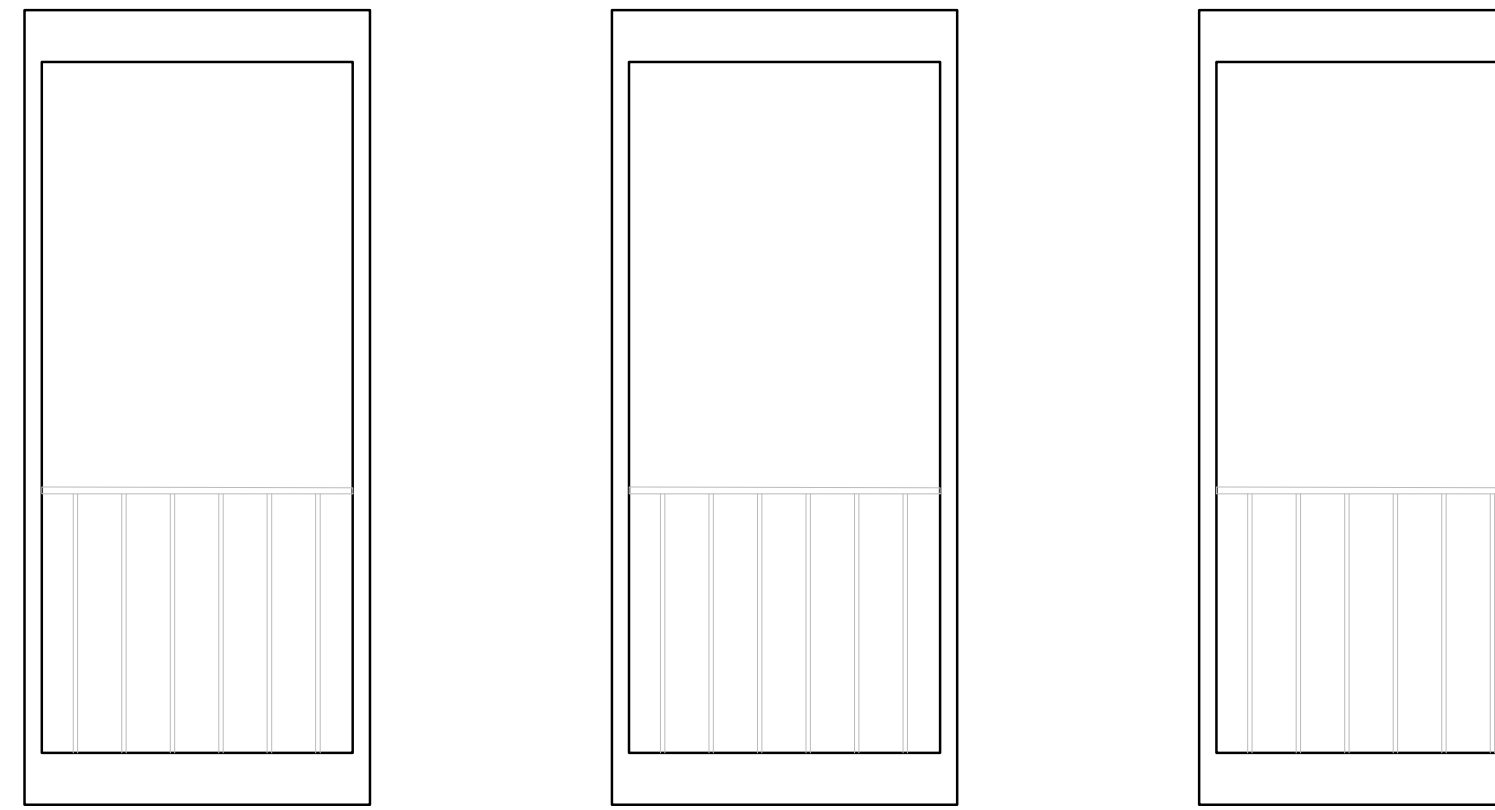

INVERTED CHAMBRANLE

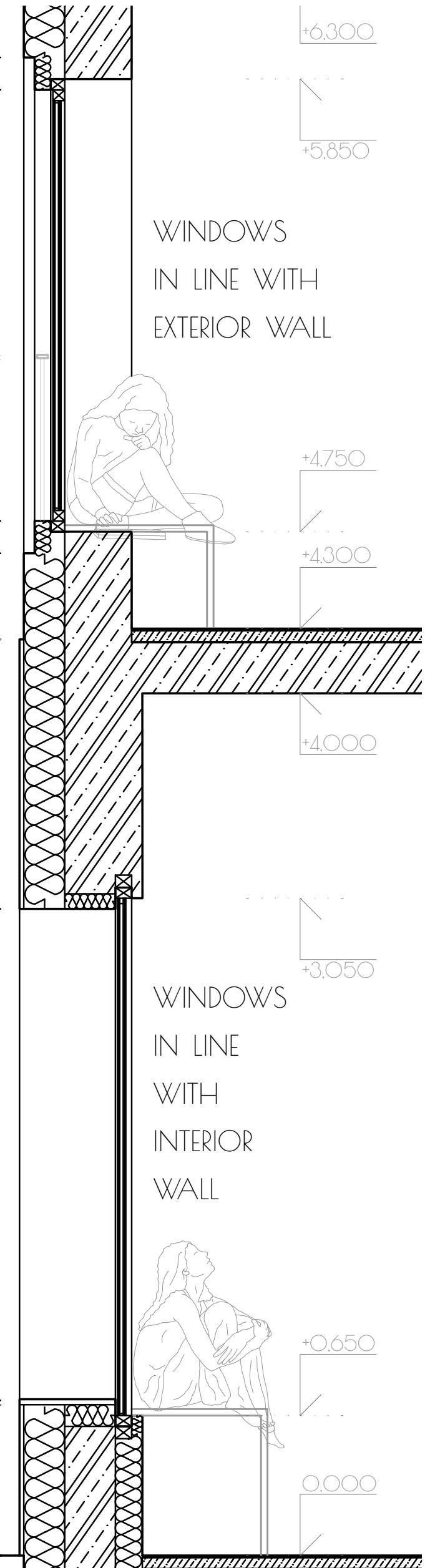

BRUSHED PLASTER

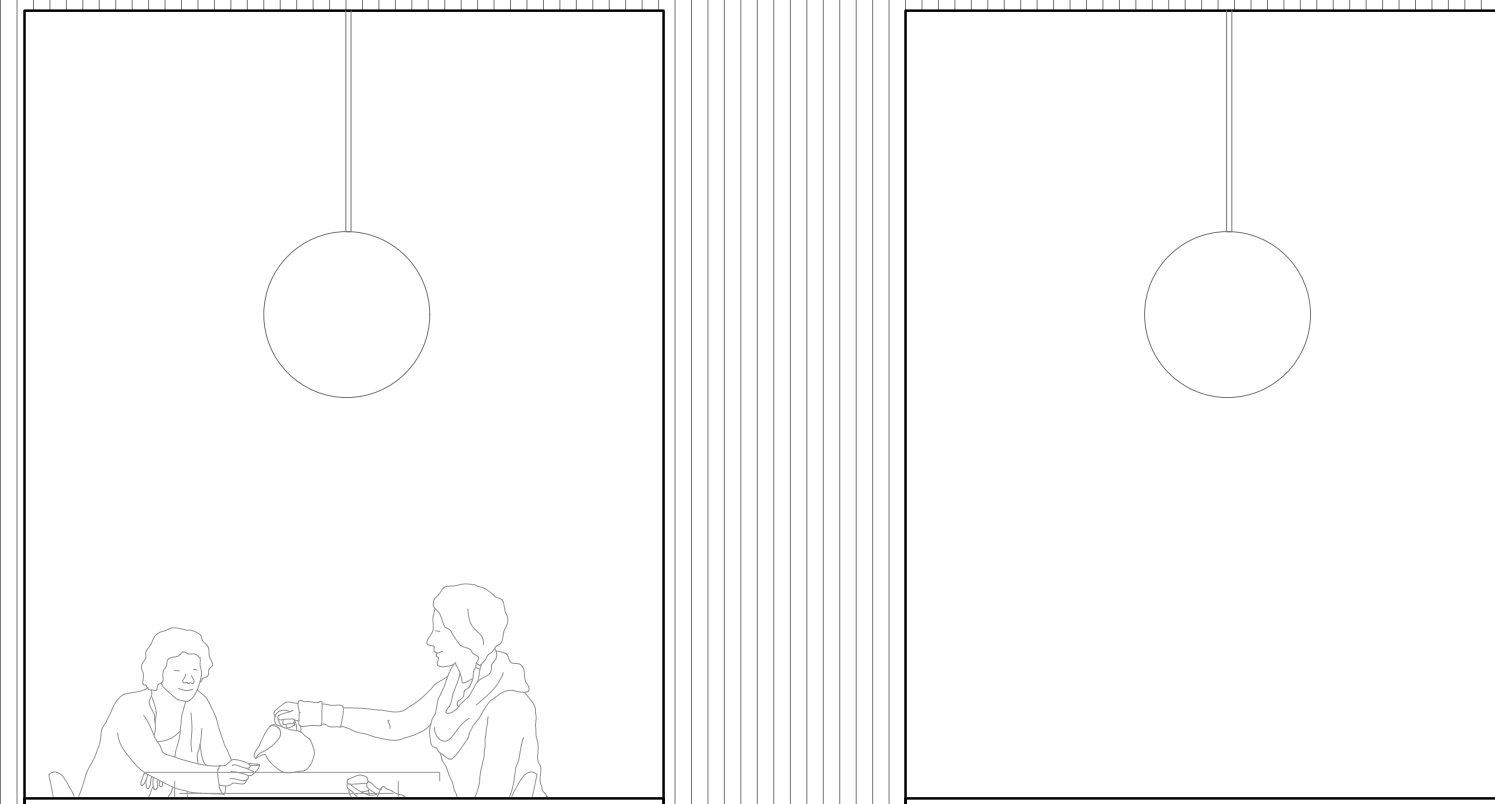



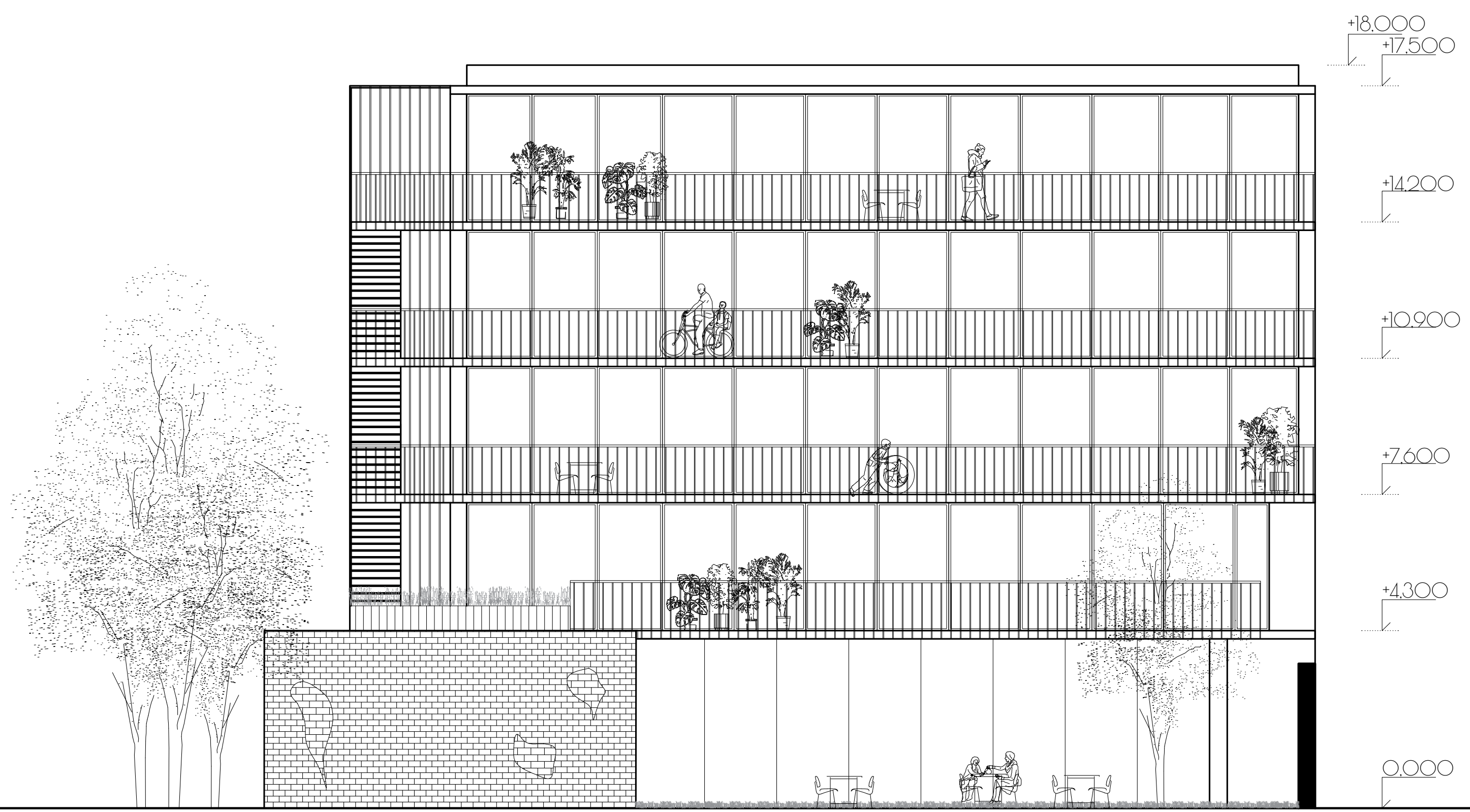

SOUTH WEST VIEW

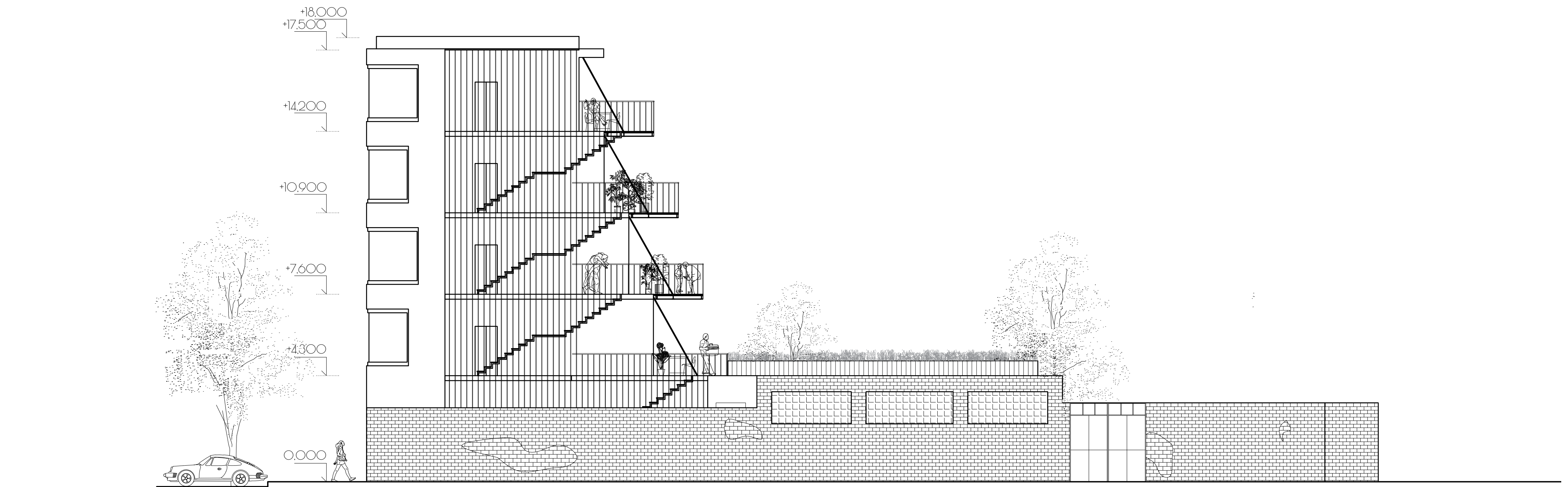

NORTHWEST VIEW

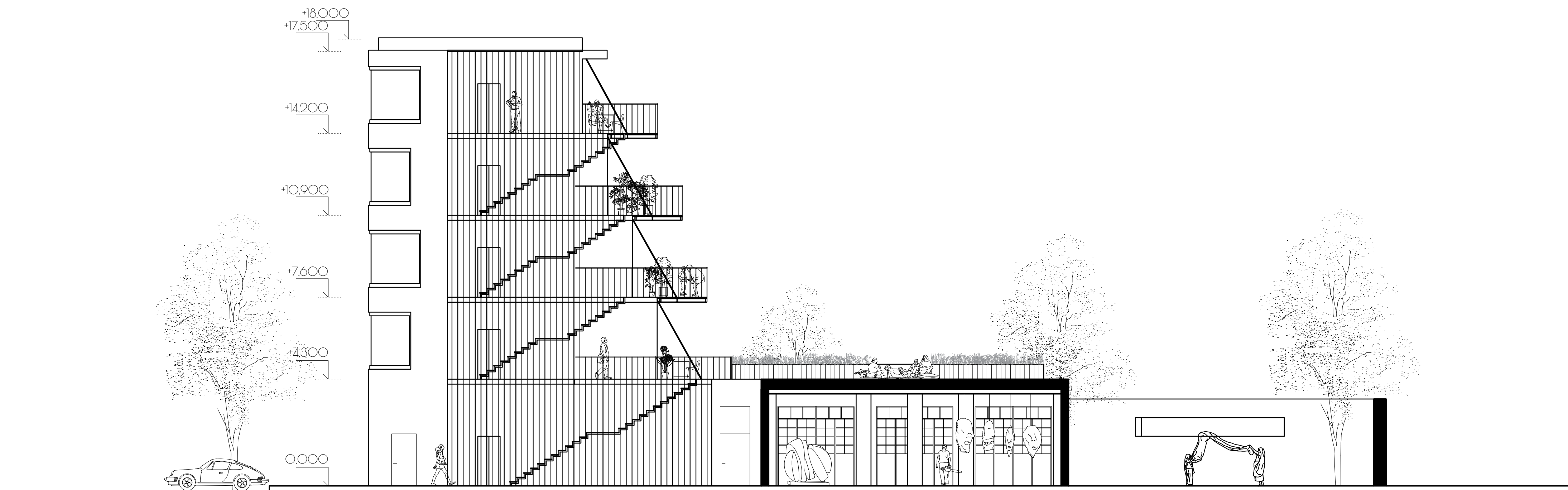

NORTH WEST SECTION VIEW

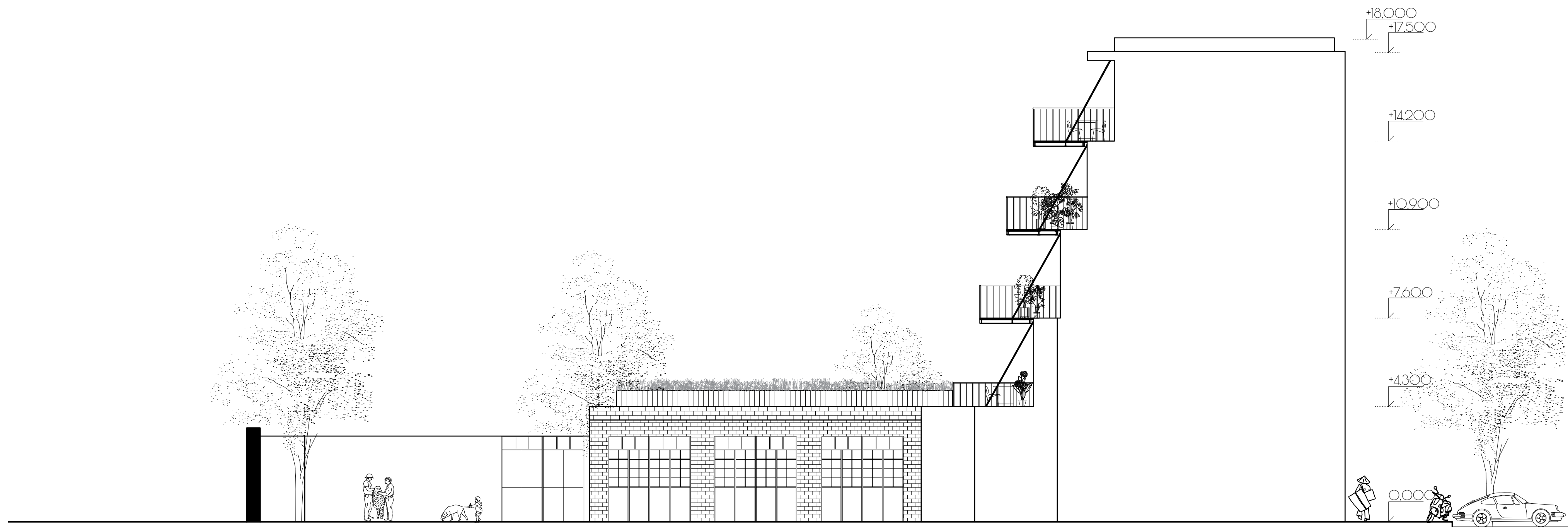

SOUTHEAST VIEW





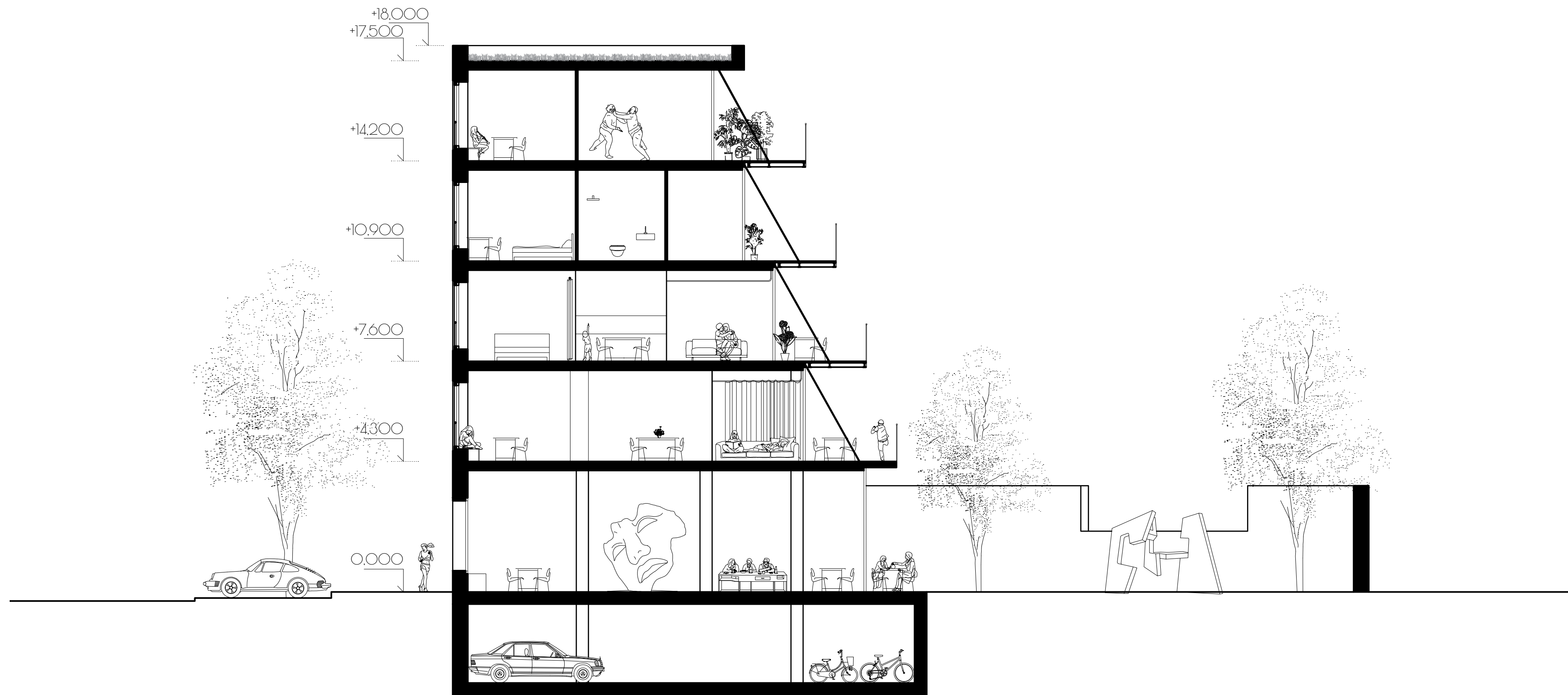

SECTION A-A'

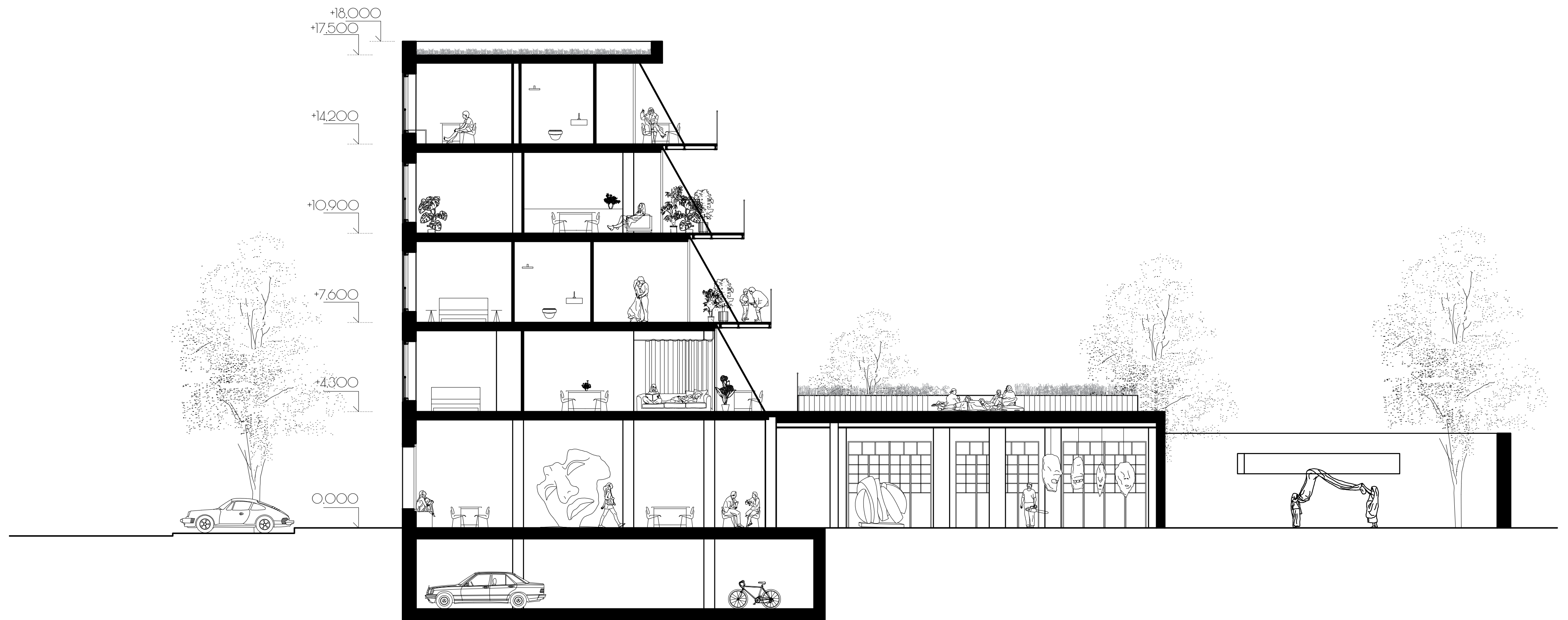

SECTION B-B'

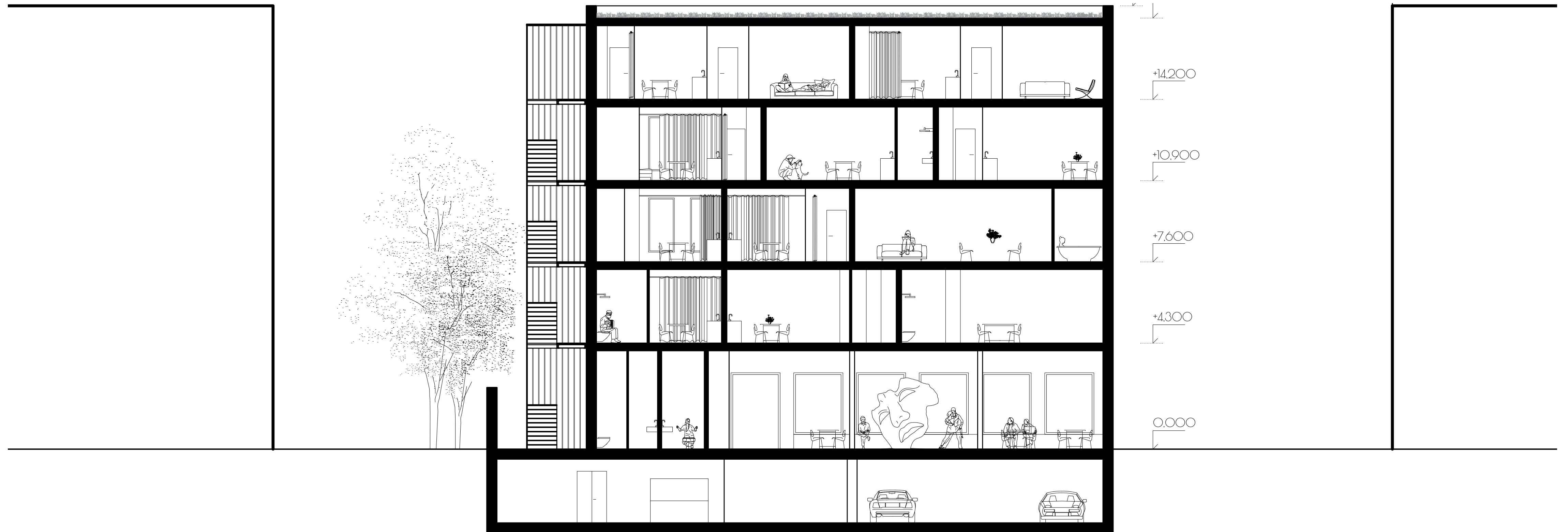

SECTION C-C'

