

# Site analysis

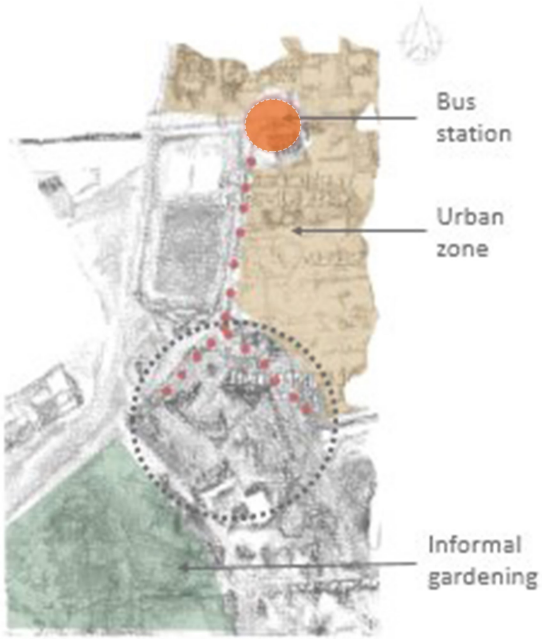

- The sloped roof took place with its highest point facing the bus station inviting people to access the project while at the same time covering the existing theatre that is the main part of the project. Therefore, the new model will provide the needed functions while at the same time protecting the theatre.

- The space under the existing theater that is empty becomes a place used for the functions of the project

- the elevated part of the roof faces the urban zone and continue its way by bending its height while marking a humble aspect facing nature.

# Volume Concept

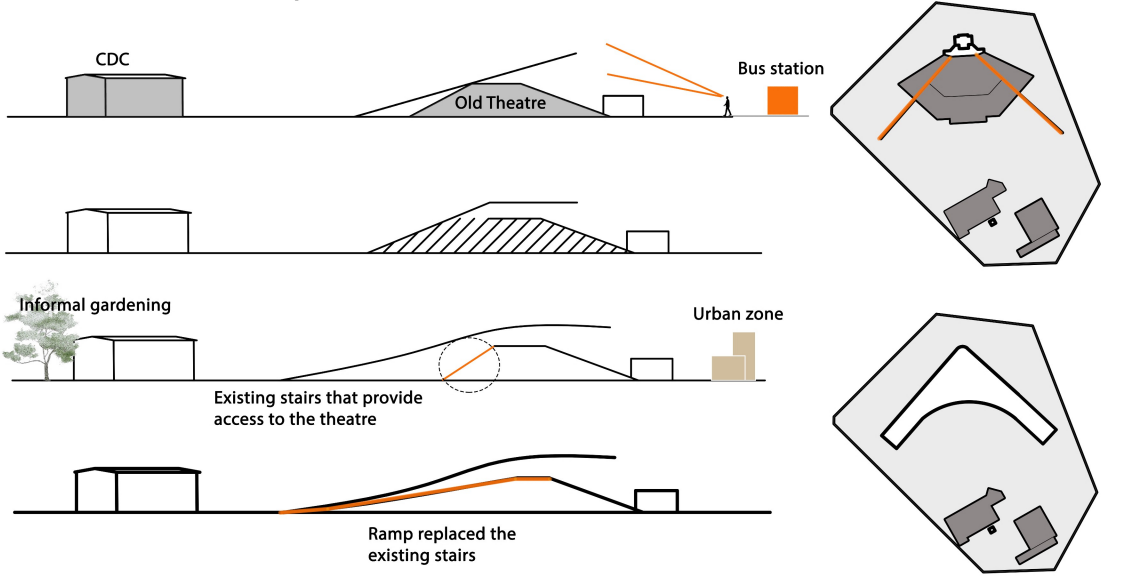

Roof made from mud earth



Highest point of the ramp

A long ramp permitting a "promenade architectural" while providing an easy access for handicaps to reach the theatre and functions in the 2nd level

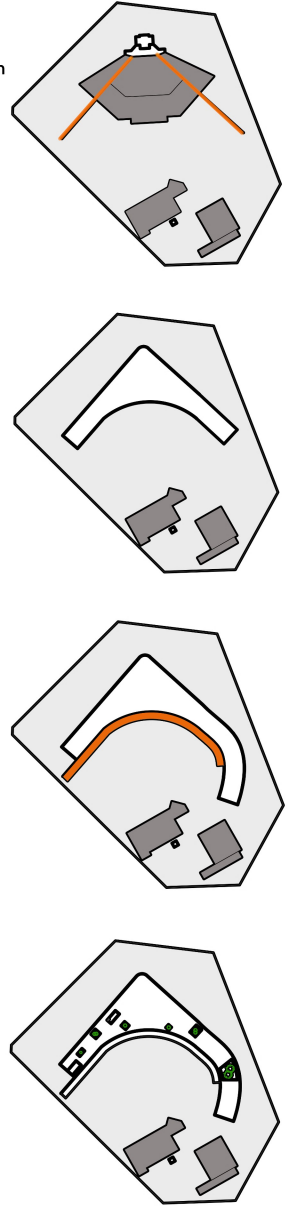
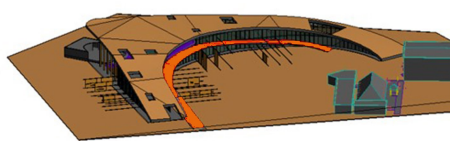
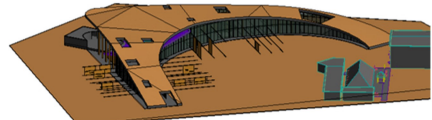

# Plan Concept

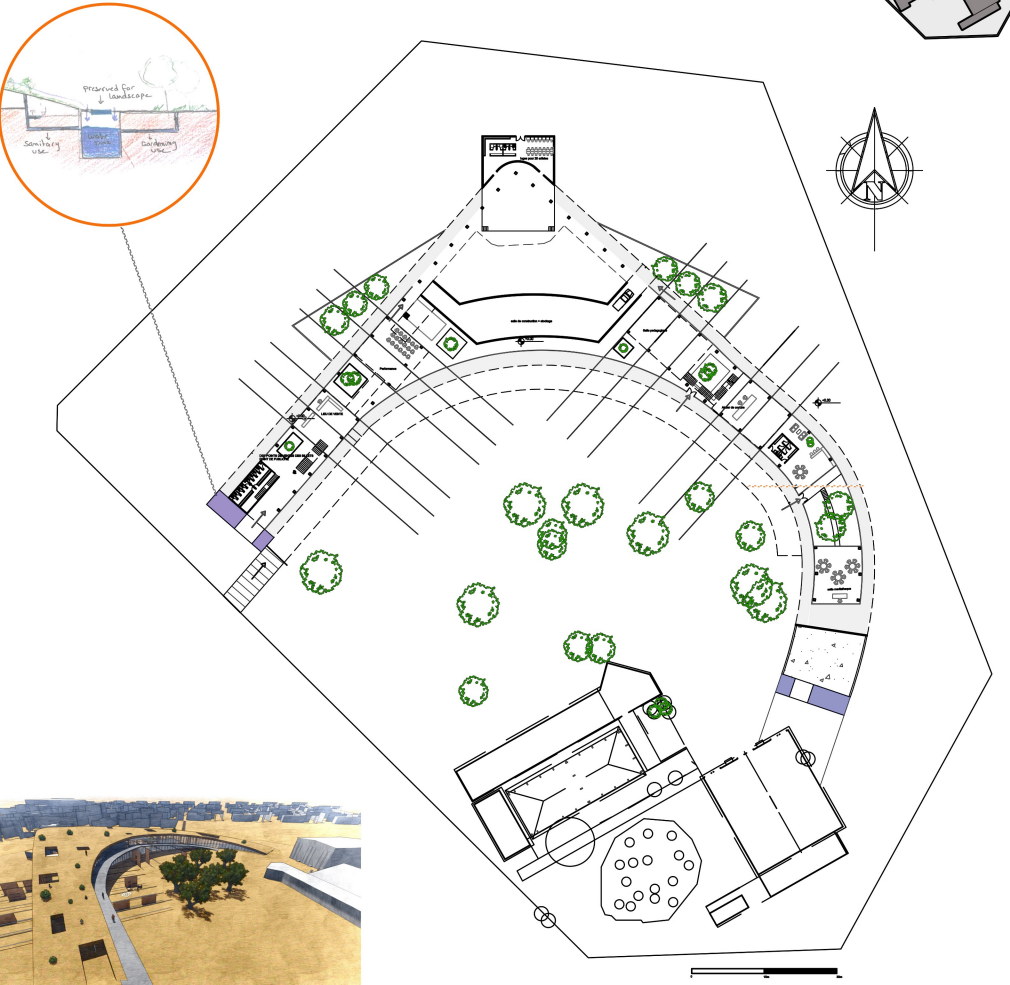
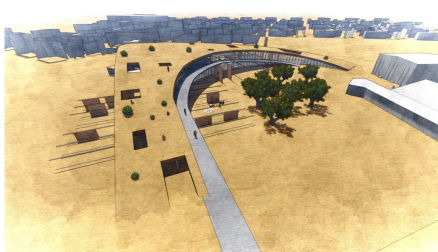
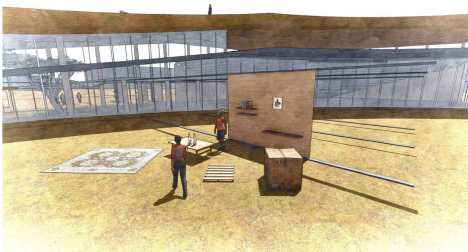
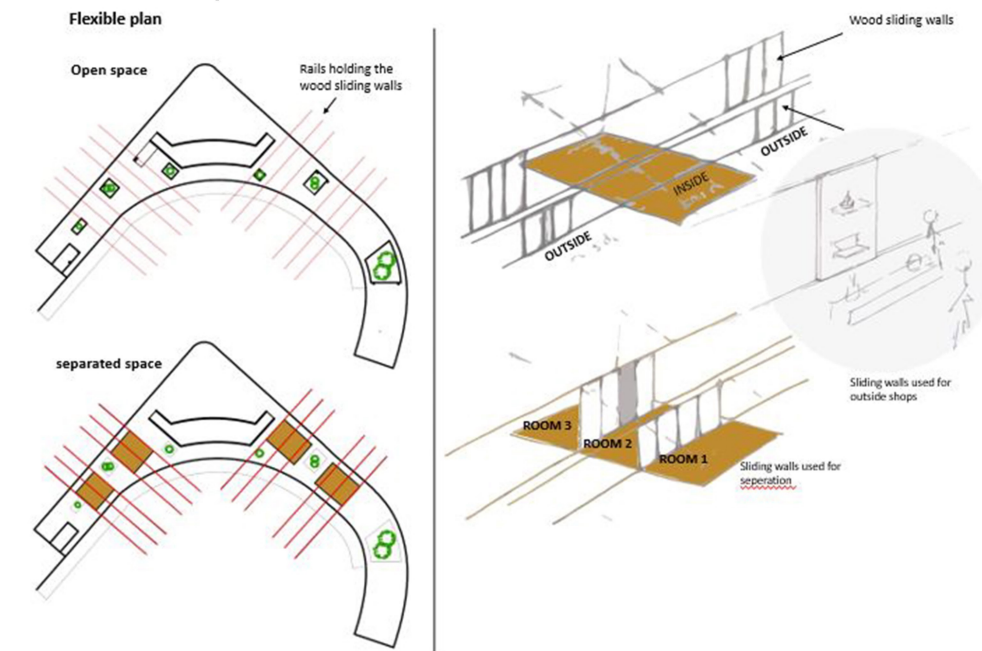

# Facade Concept

