

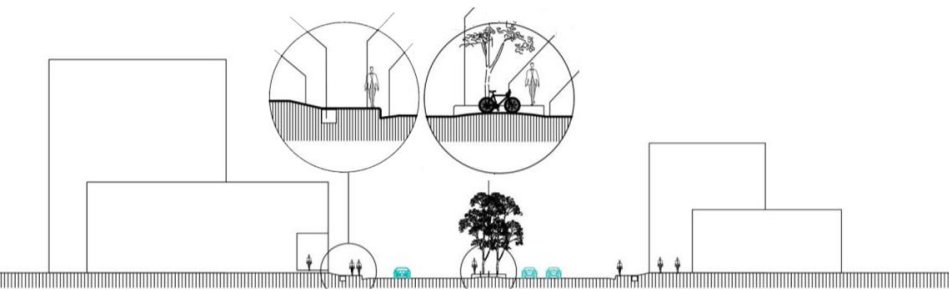

**PEDESTRIANIZATION OF
RABINDRA SHARANI**

EXISTING CONDITIONS

STREET : Rabindra Sharani
LOCATION : Sector 7 , Uttara , Dhaka, Bangladesh
EFFECTIVE LENGTH : 680 m
EFFECTIVE WIDTH : 33 m



EXISTING STREET SECTION

EXISTING PROBLEMS

- Heavy Traffic Congestion at nodal point
- Tempo Stand at nodal point
- Parking at the entrance of the road
- Boundary wall of the lake creates visual barrier
- No recreational activity
- No waste bin, water facility, seating and public toilet
- Lack of security
- The street becomes dead after 7 pm
- Lack of sale of vendors.

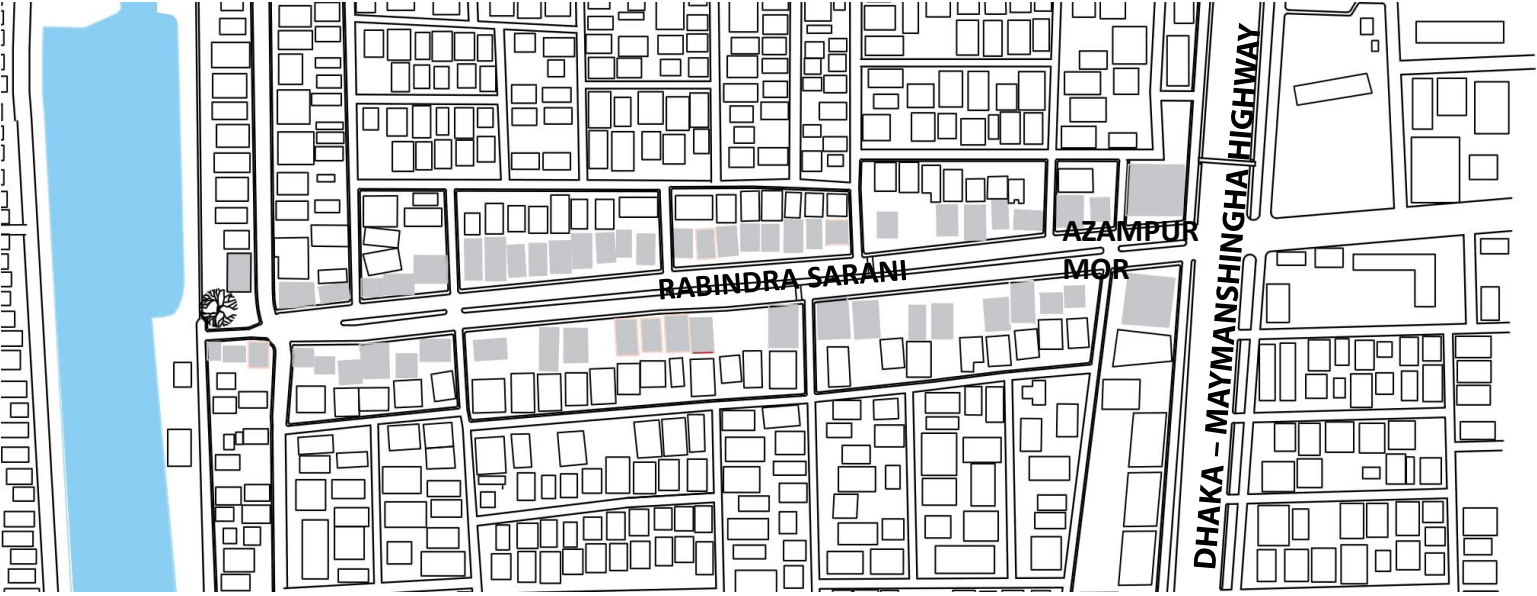

Existing Street

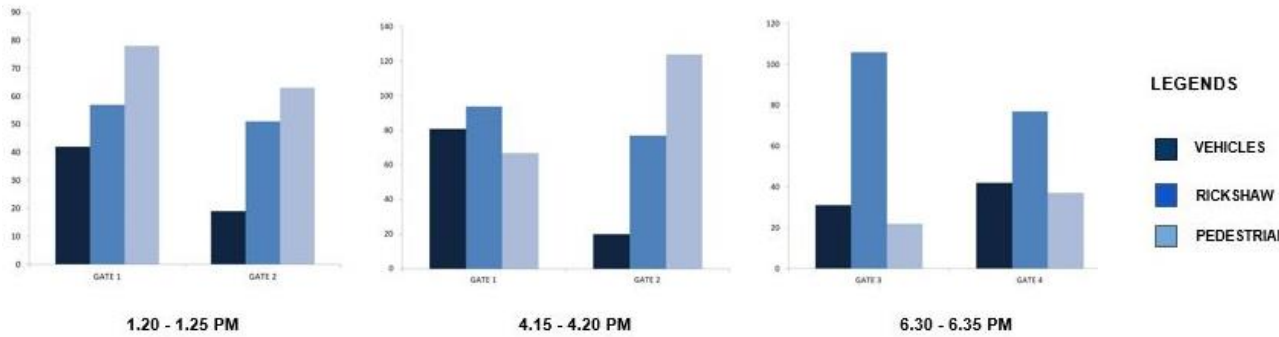
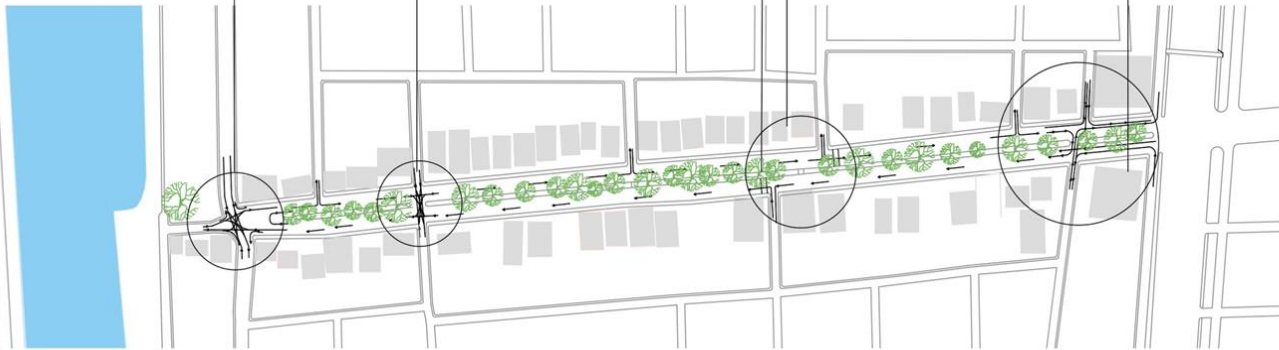
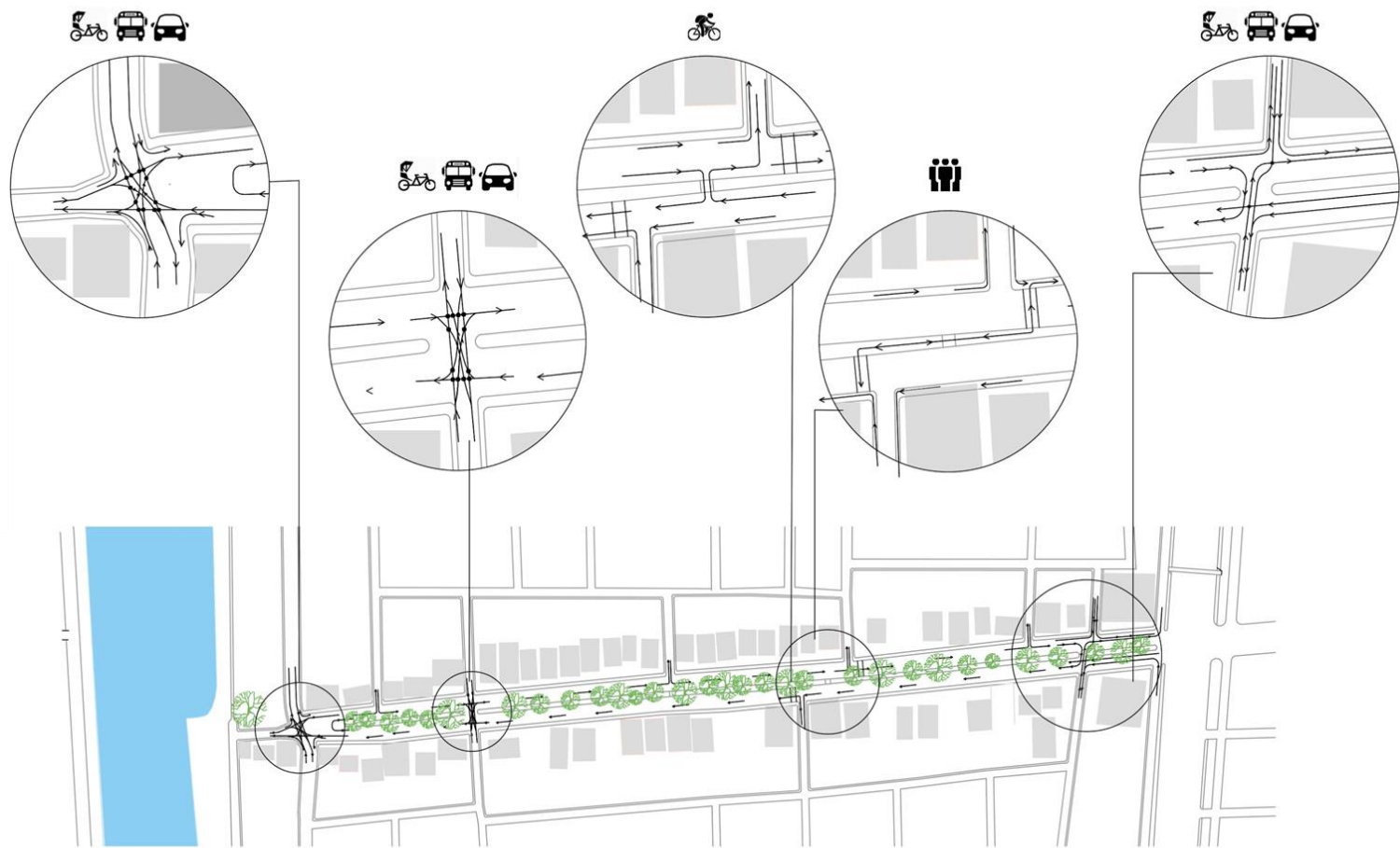

PEDESTRIANIZATION OF RABINDRA SHARANI

GOALS

- Encouraging walking
- Discouraging use of private cars
- Reviving the dead lake
- Creating a dialogue for the city
- Increasing land value
- Increasing the sales
- Promotion of business
- Creating a breathing space for the city dwellers.

TARGETED PEOPLE

- Residents of nearby streets
- Students
- Existing vendors
- Entrepreneurs
- Tourists

POLICIES

- Declared shopping street
- All residential to be commercial within 10 years.
- Pedestrianized street
- Controlled vehicular access during emergency

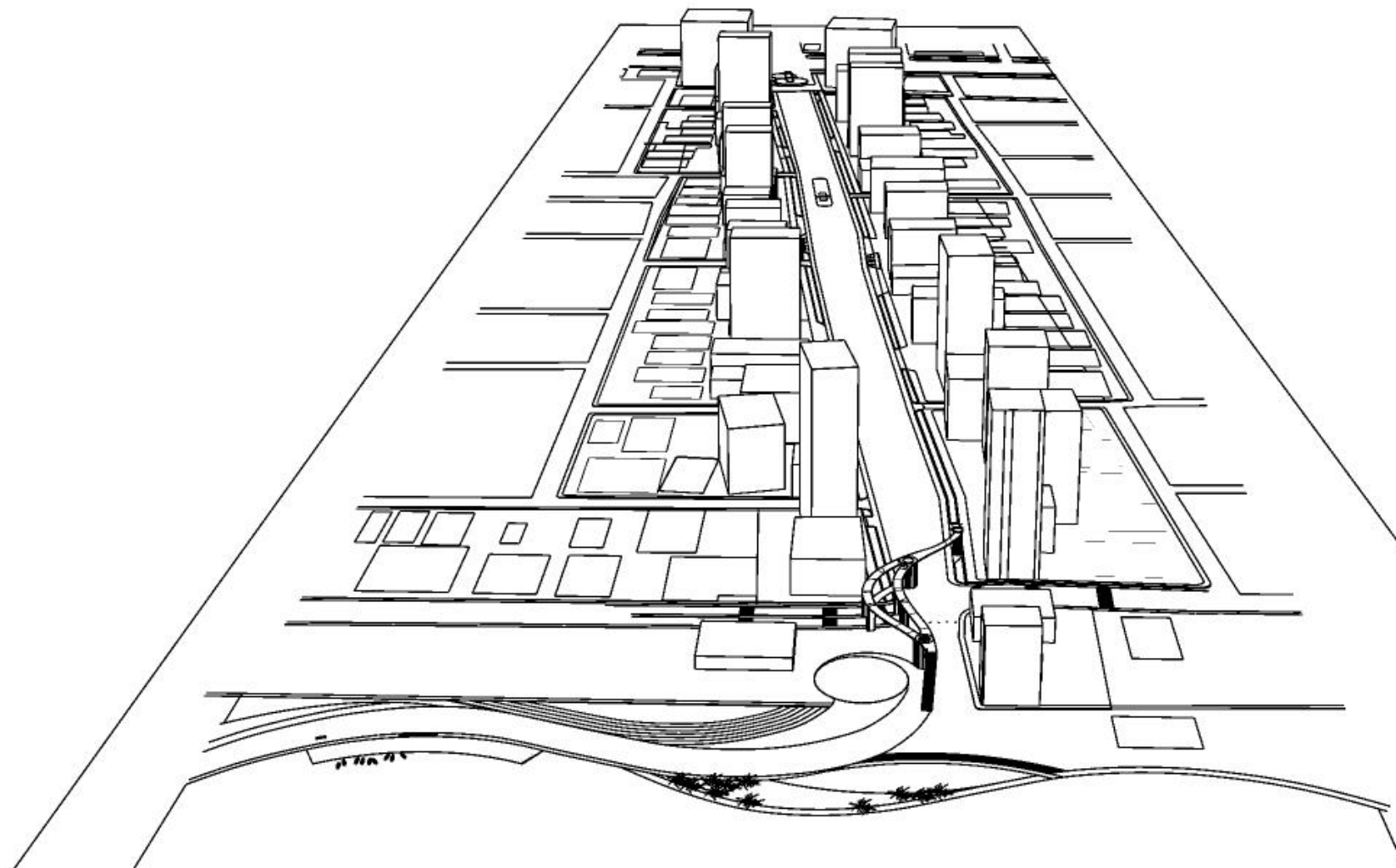

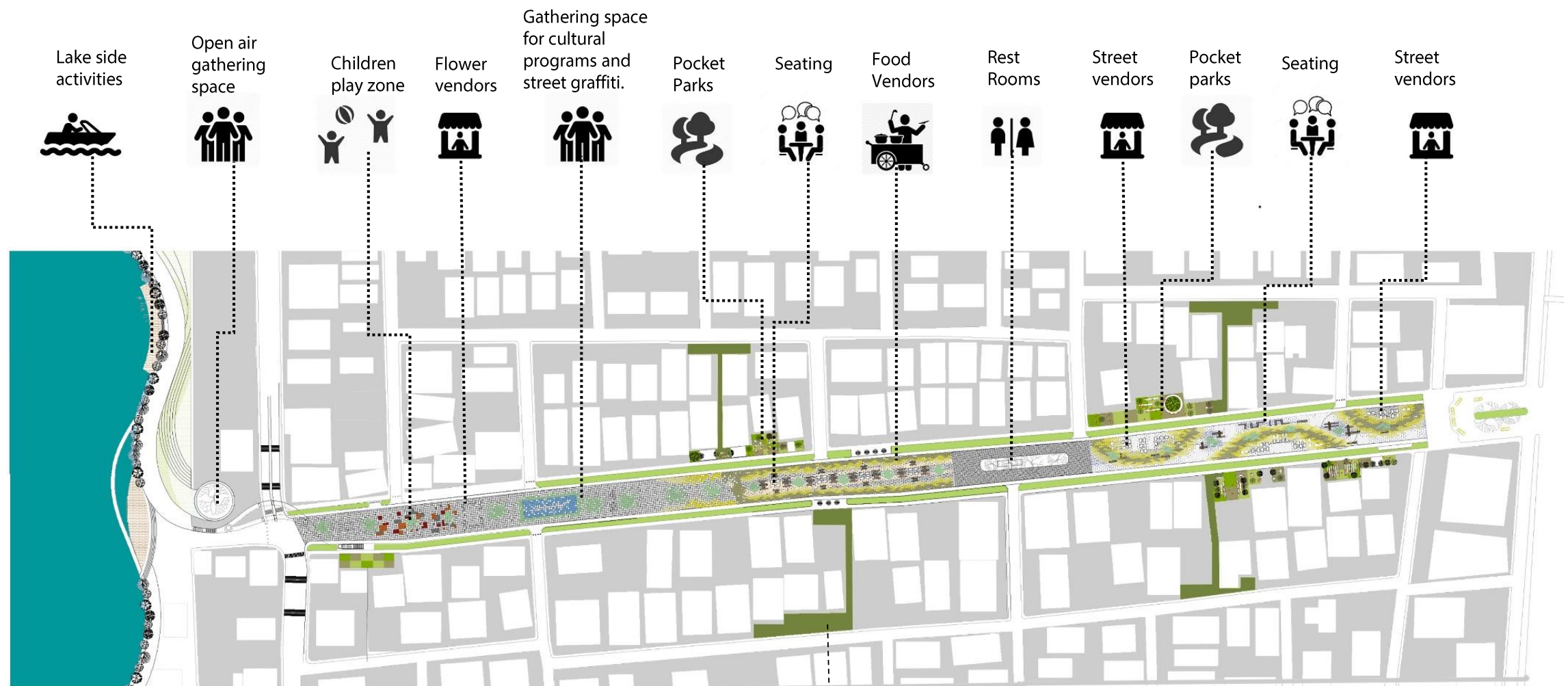

PROPOSED PLAN OF THE STREET

Green pathways connecting the residential neighbor hoods.

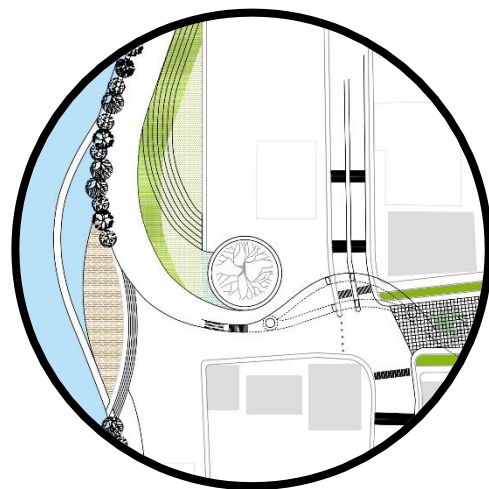

Open air gathering space and the foot over bridge that connects the street to the lake side.

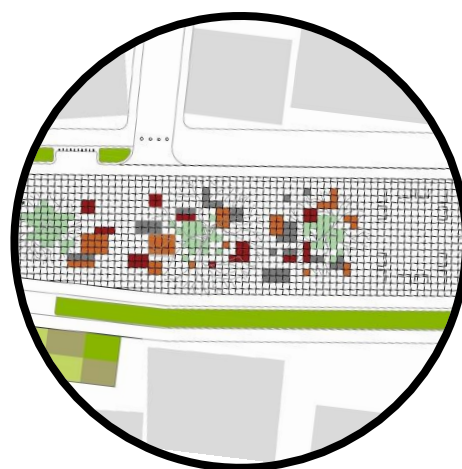

Kids seating and play area.

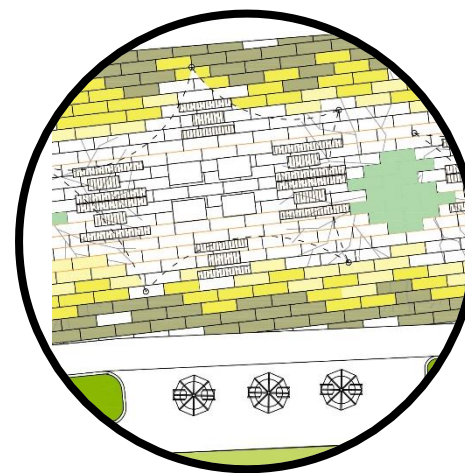

Street food vendors.

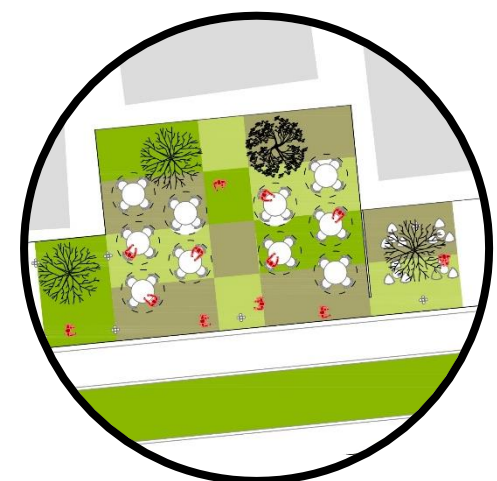

Pocket parks

STREET SECTIONS AND CONCEPTUAL SKETCHES

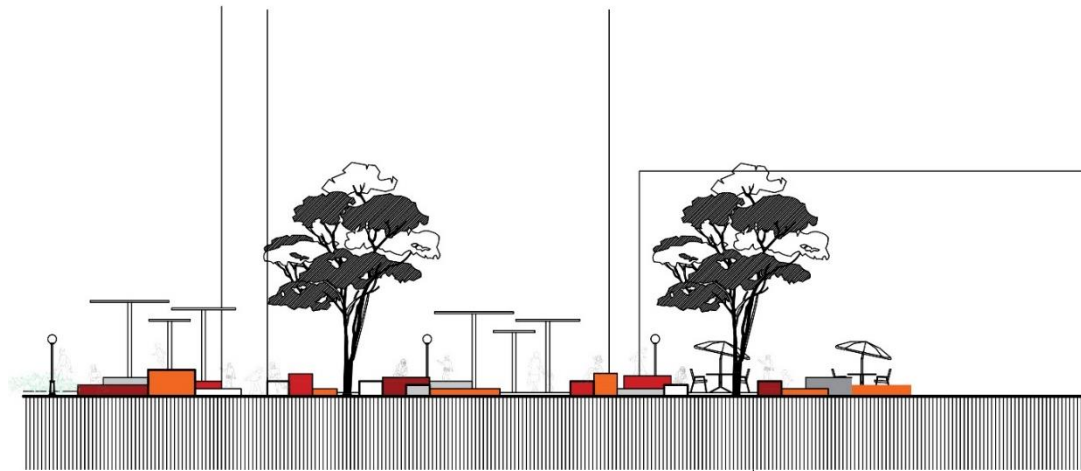

Section of the road showing children play area

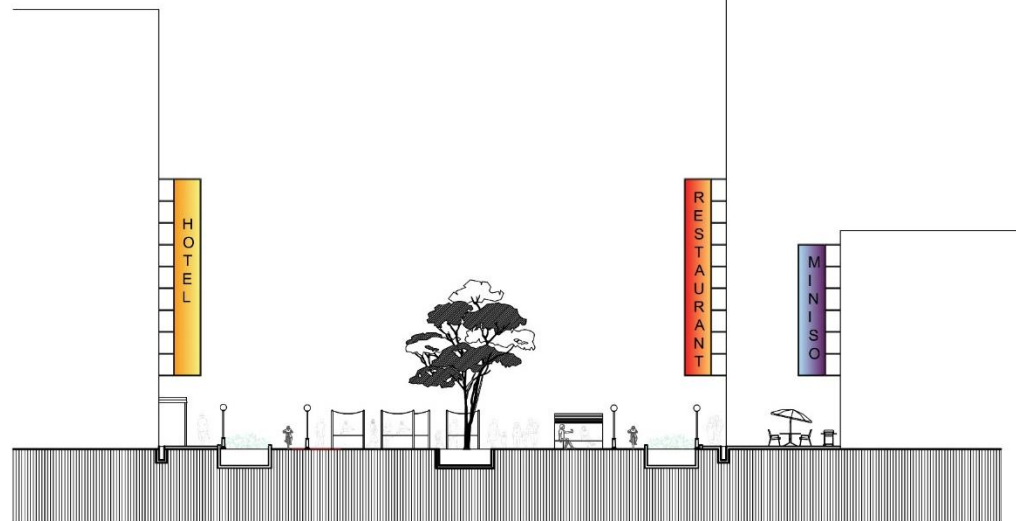

Section of the road showing street vendors

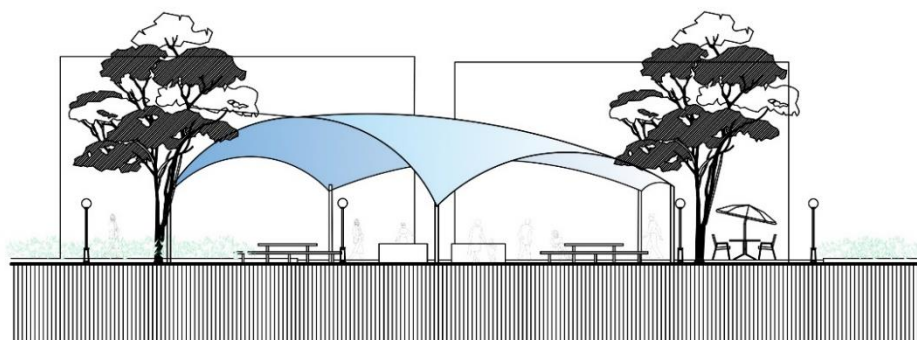

Section of the road showing sitting spaces of street food zone



View of rest rooms



Dry fountain in children's play area



View through the footpath and the bicycle lane



Led screening on building facade for Advertisements

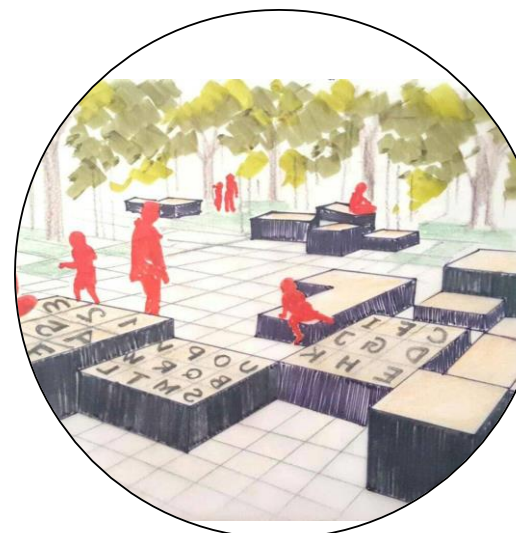

View of the children's play area



Lake side

