

What if the window is elaborated in such a way that it attaches itself to a parasite, thus creating a pocketed semi-outdoor workspace that helps to (a) make more space in the existing room without moving the furniture, (b) being less drained during work hours by being closer to nature as there's a lawn right in front of the window (c) enhanced work performance being the resultant, and as a bonus, it makes the facade more captivating.

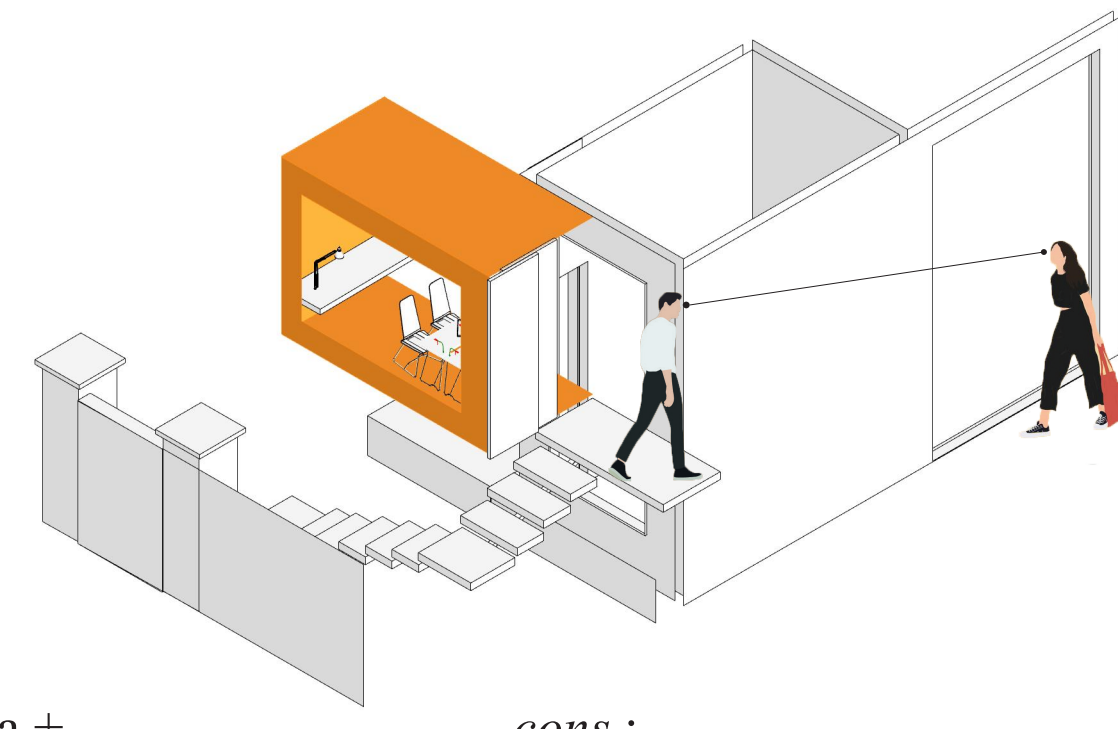

- cons :
- visual access of colleagues towards private house area.
 - no private workspace
 - no measures against covid situation taken
 - the window is fully exposed towards street

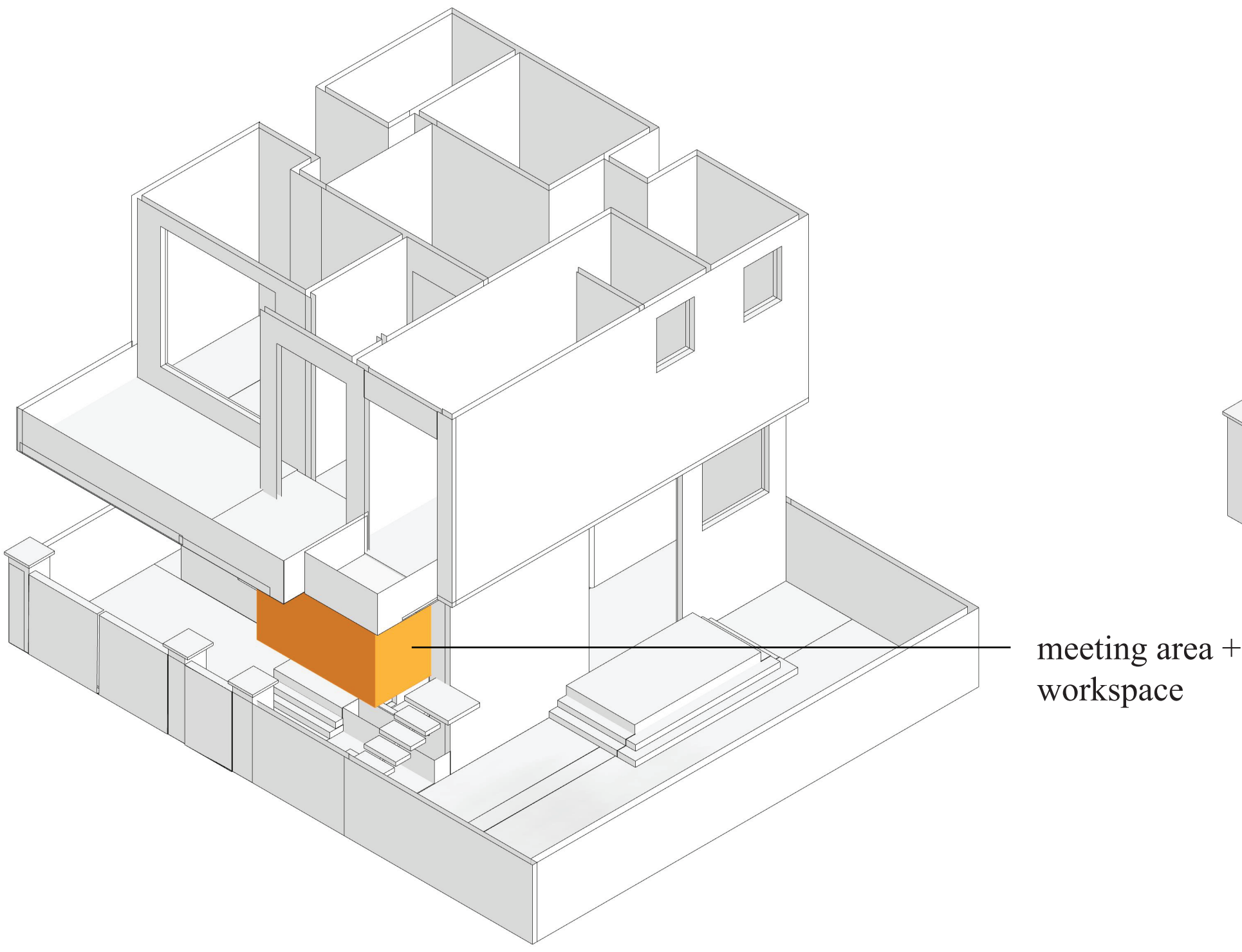
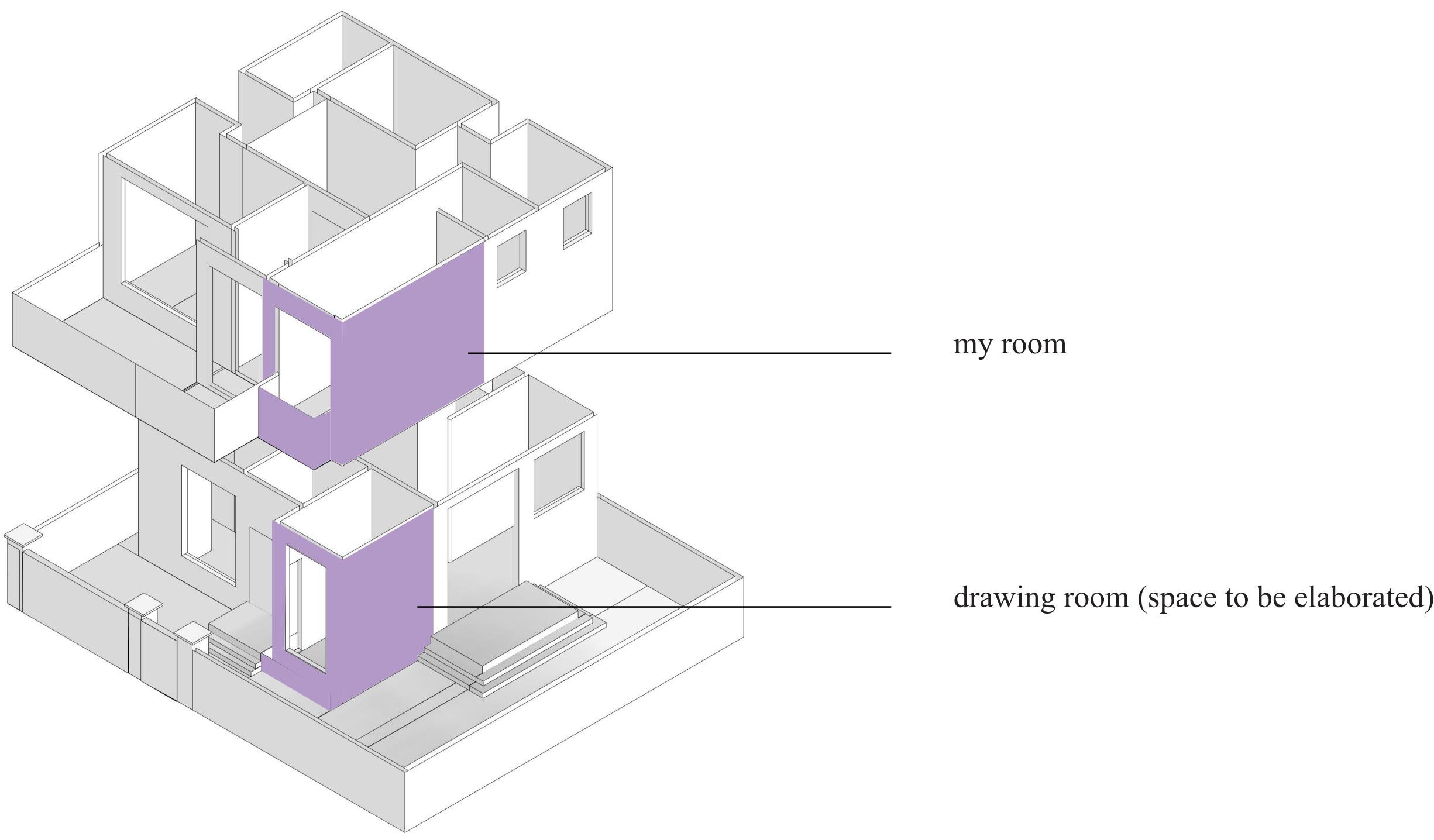
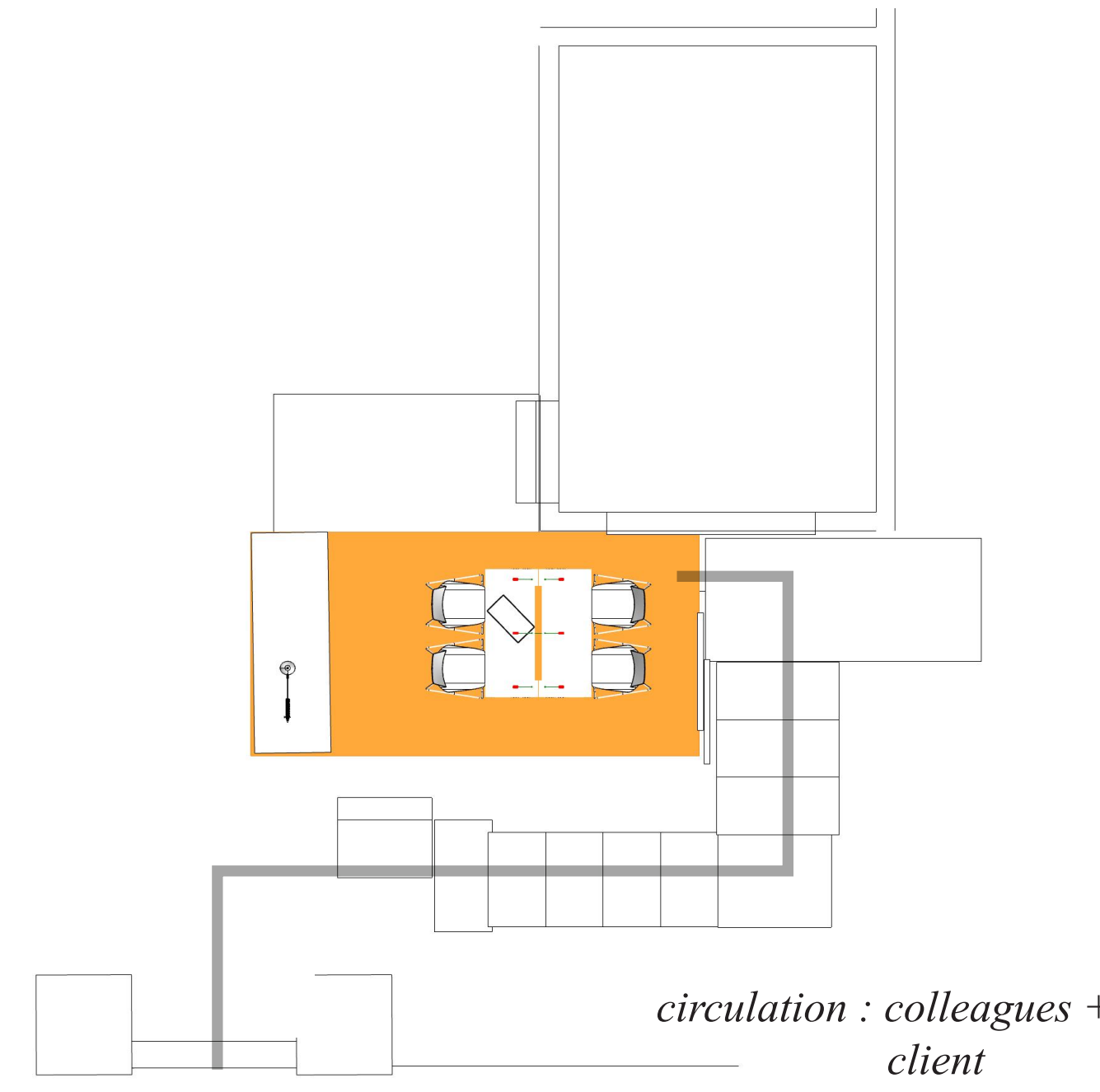

circulation : colleagues + client

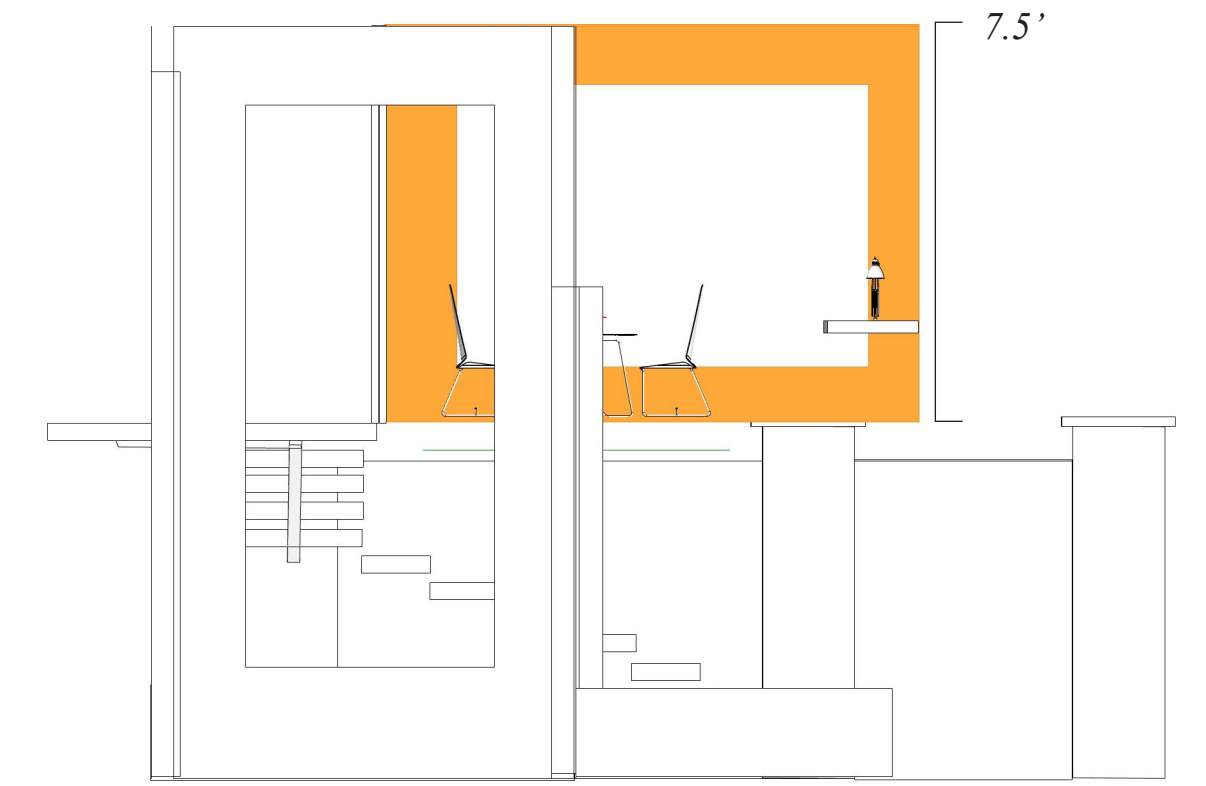

view from drawing room

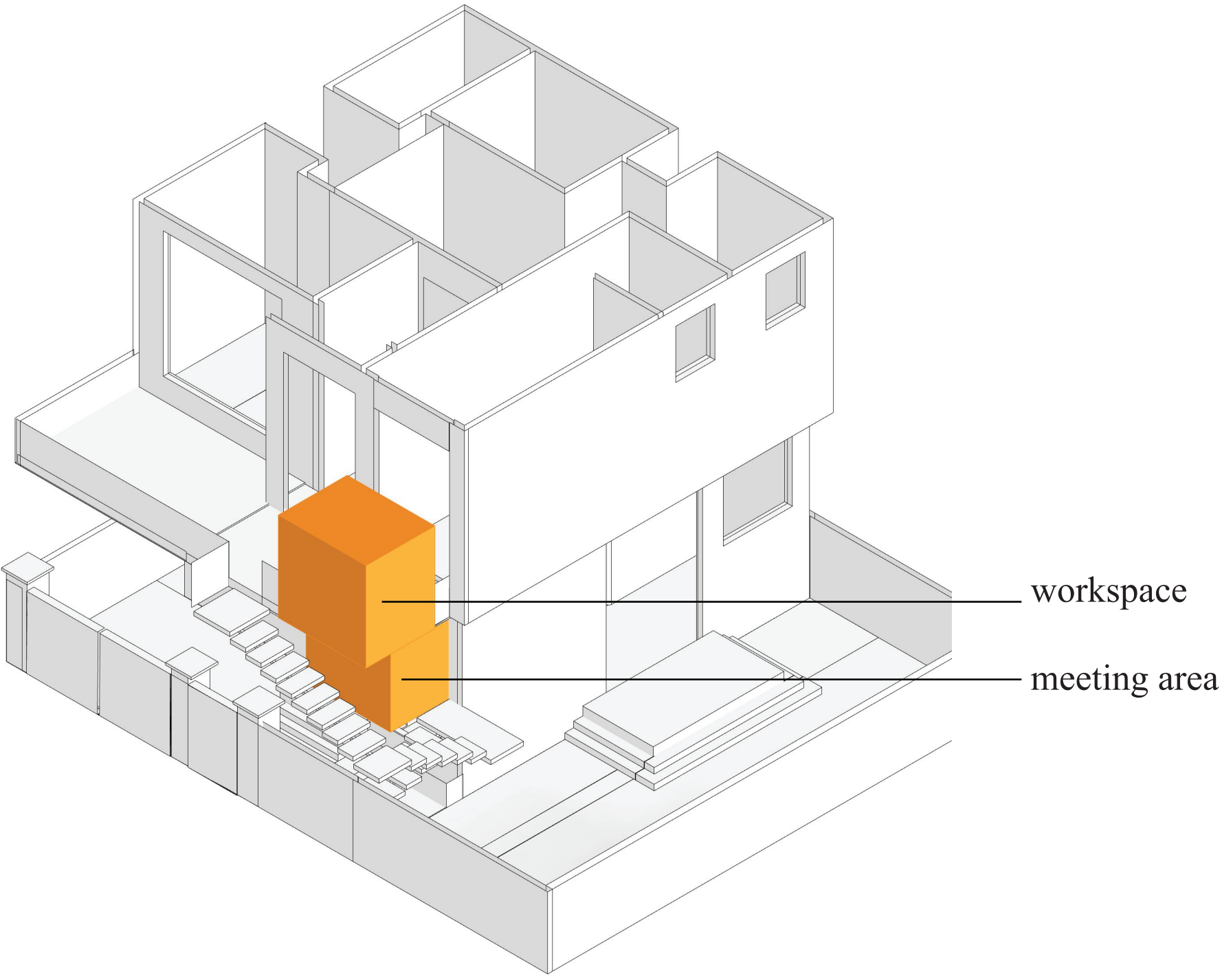

- cons :
- visual access of colleagues towards private house area.
 - no private workspace
 - no measures against covid situation taken
 - the window is fully exposed towards street

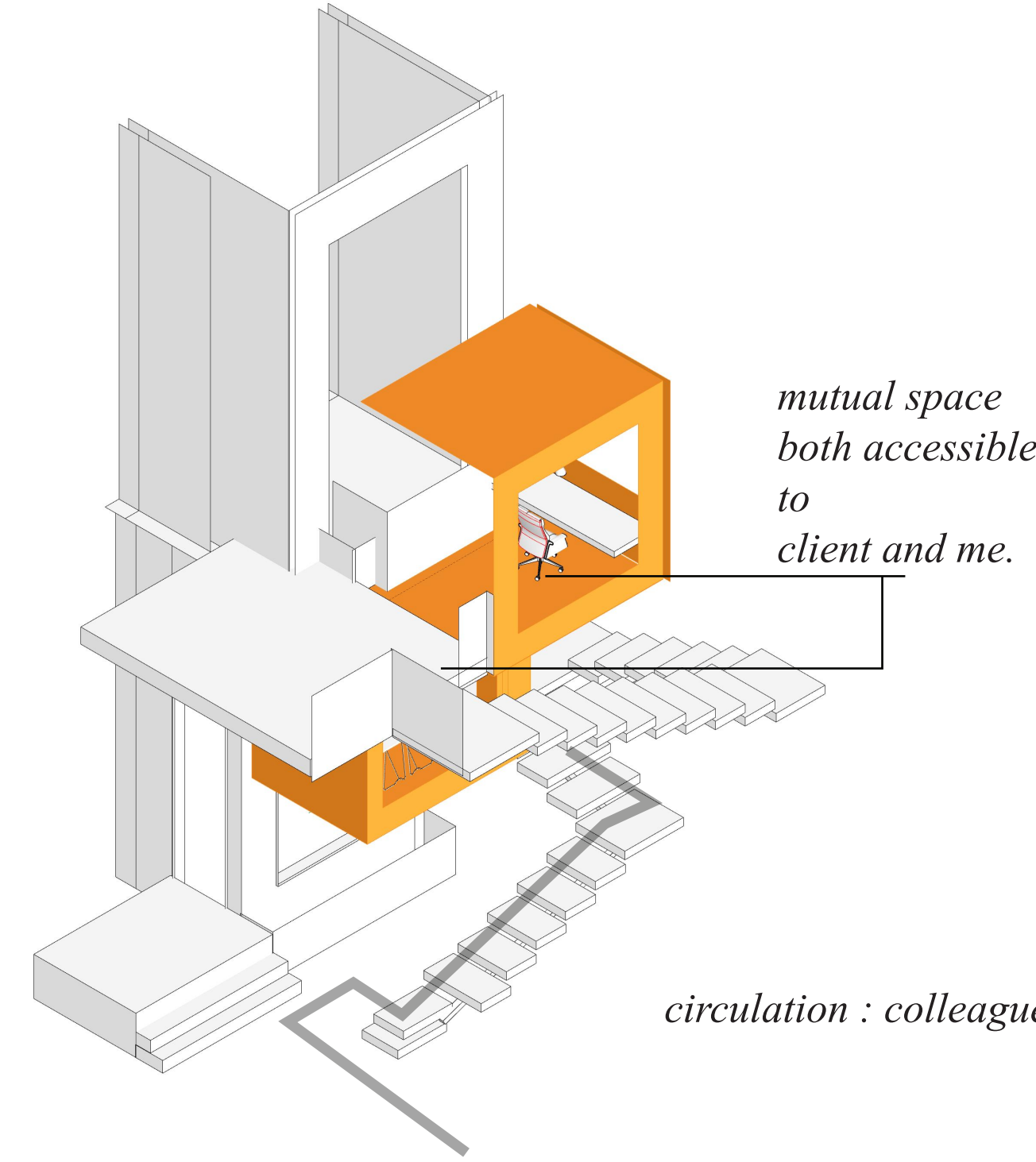

mutual space both accessible to client and me.

circulation : colleagues

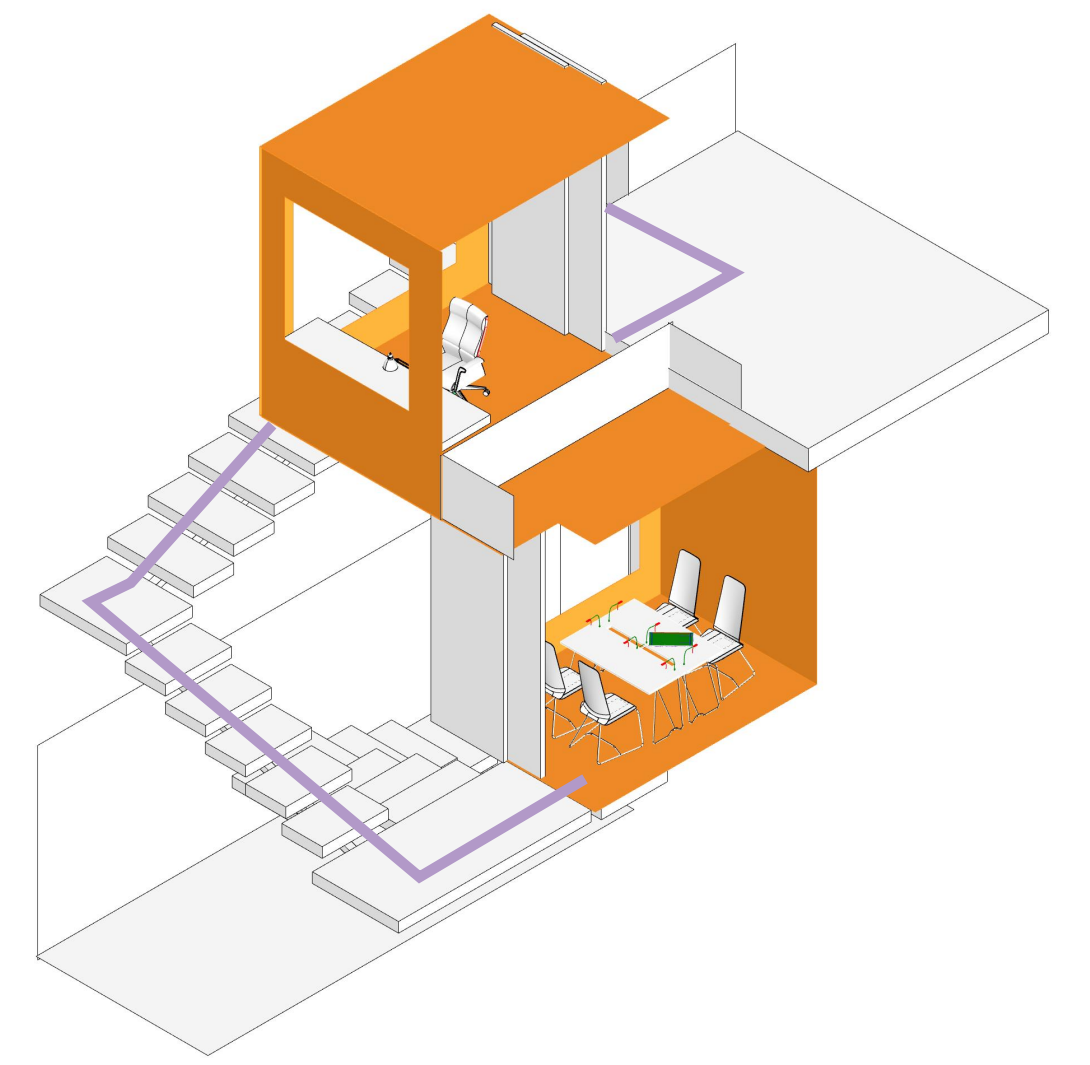

circulation : client

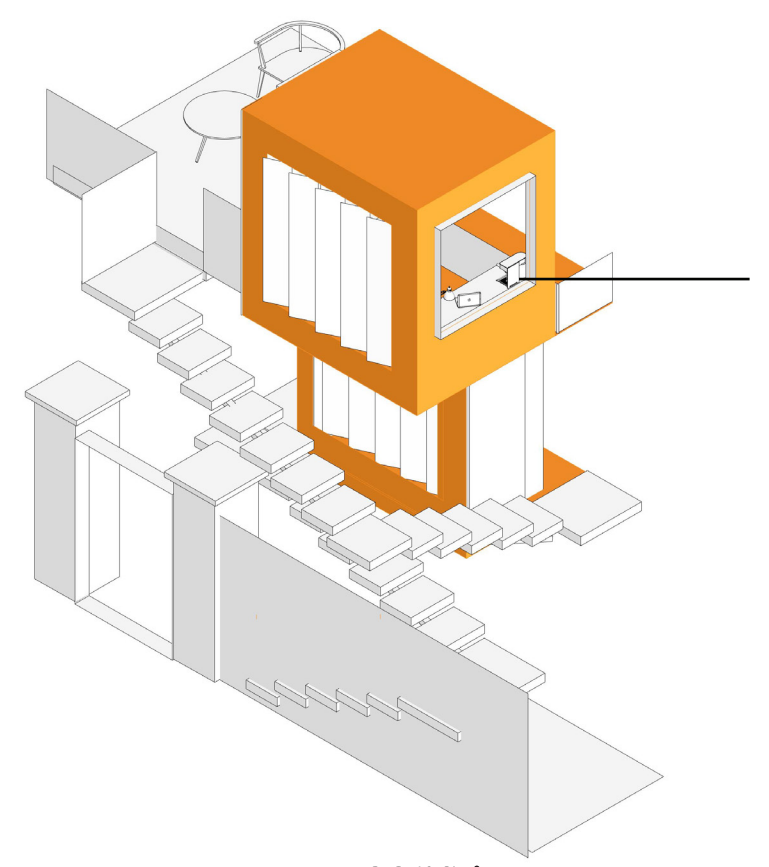
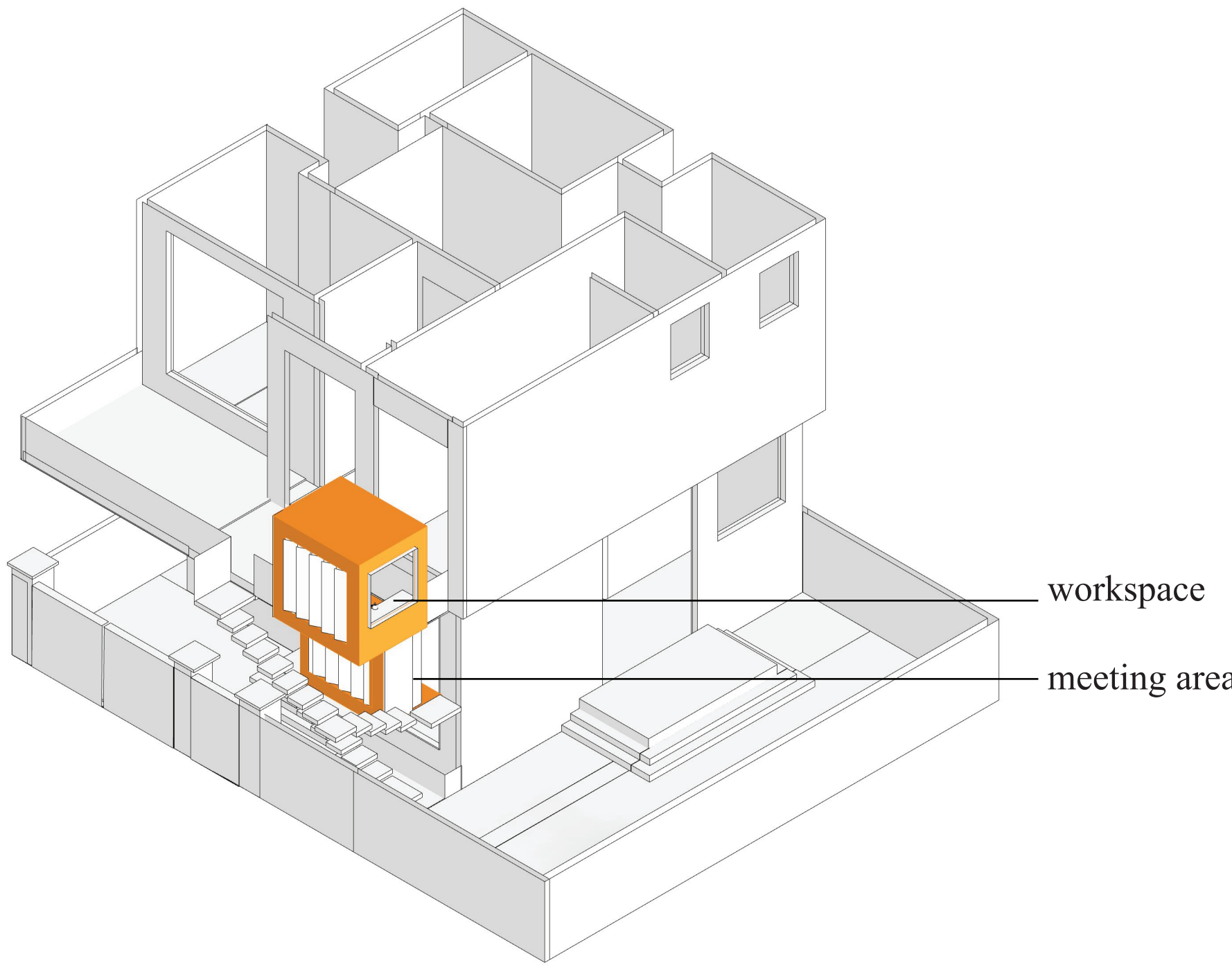

coffee machine, serves me(right across the terrace), my client, and the colleagues

- cons :
- visual access of colleagues towards private house area.
 - no private workspace
 - no measures against covid situation taken
 - the window is fully exposed towards street- it is still exposed in one direction.

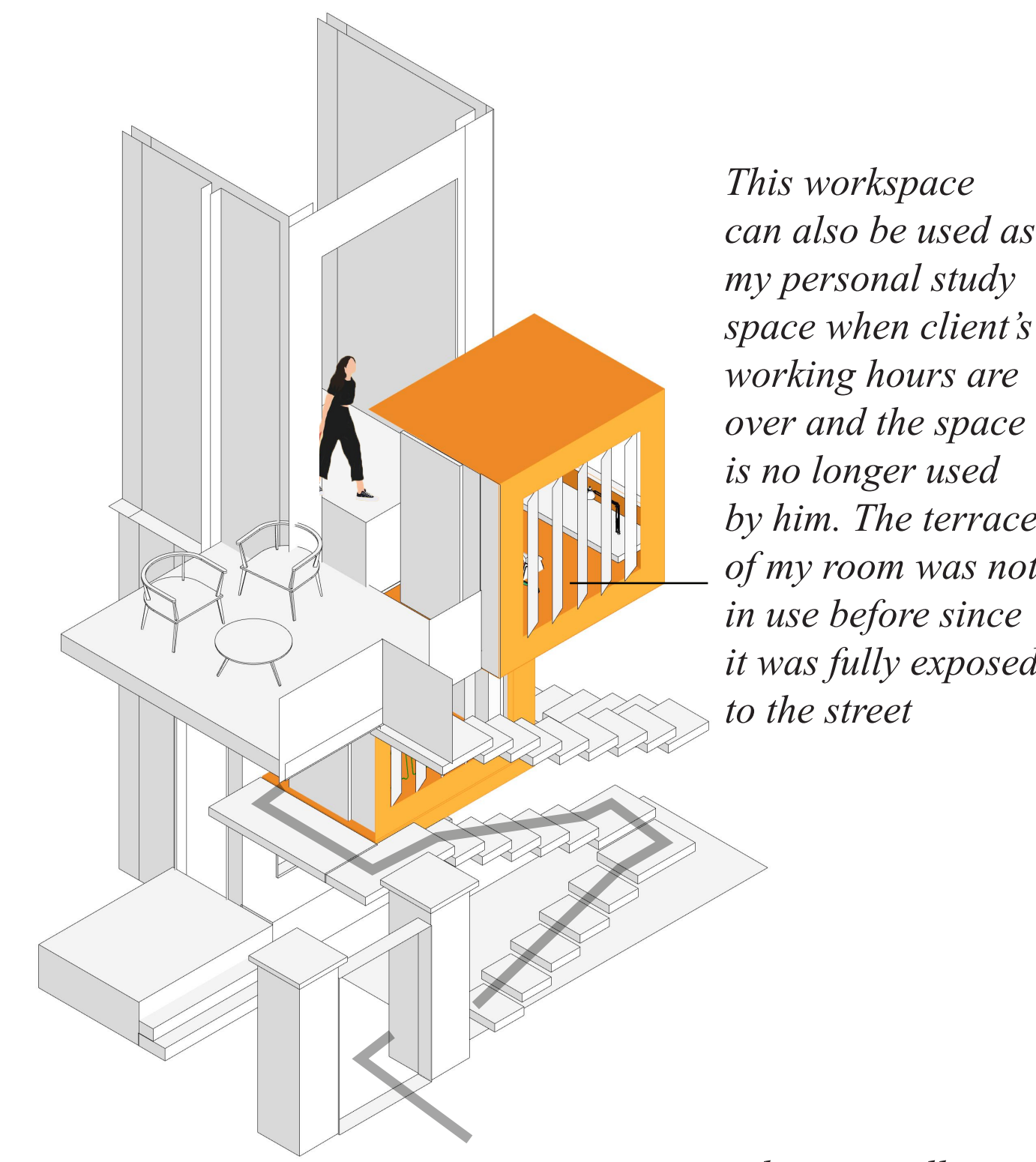

This workspace can also be used as my personal study space when client's working hours are over and the space is no longer used by him. The terrace of my room was not in use before since it was fully exposed to the street

circulation : colleagues

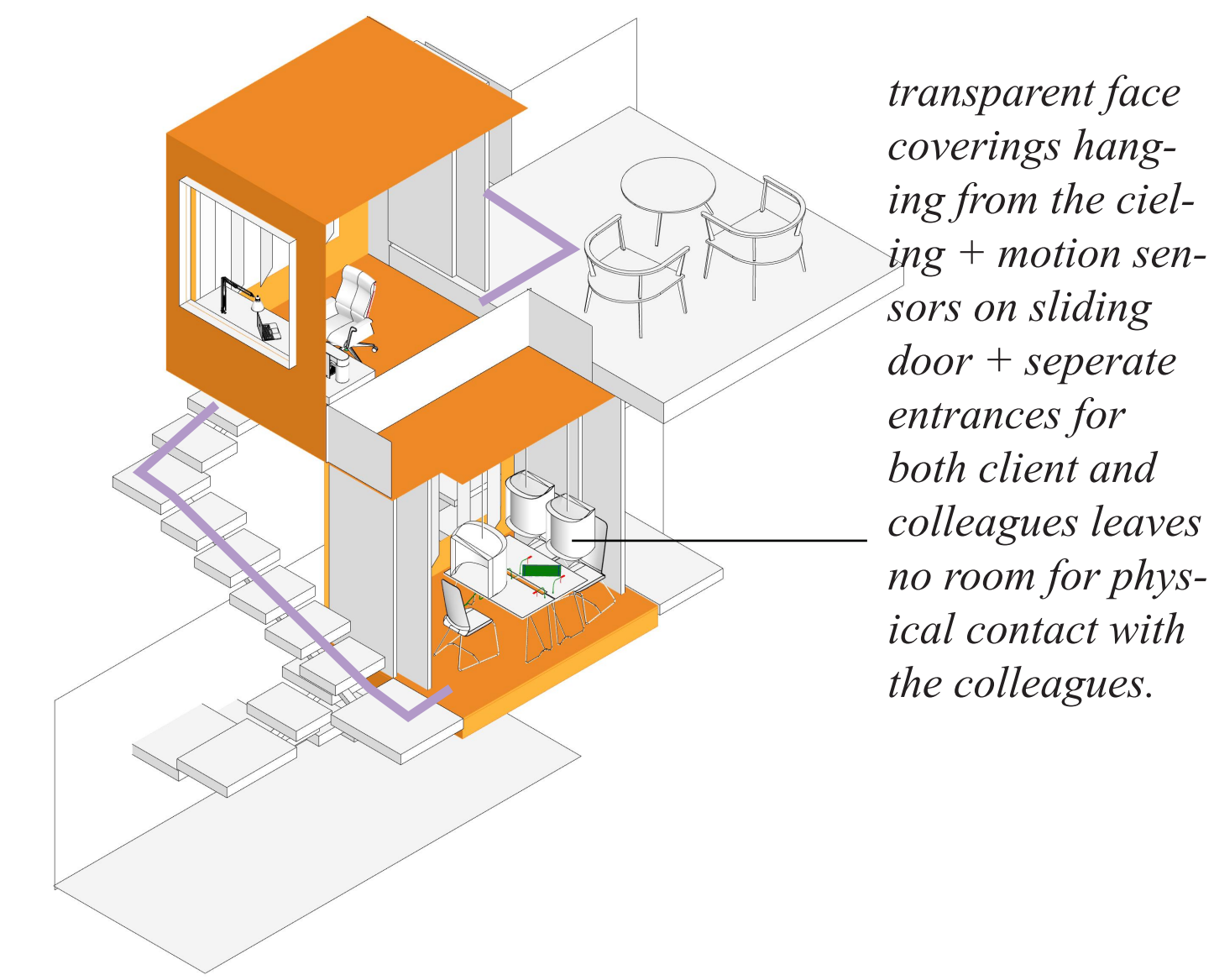

transparent face coverings hanging from the ceiling + motion sensors on sliding door + separate entrances for both client and colleagues leaves no room for physical contact with the colleagues.

circulation : client

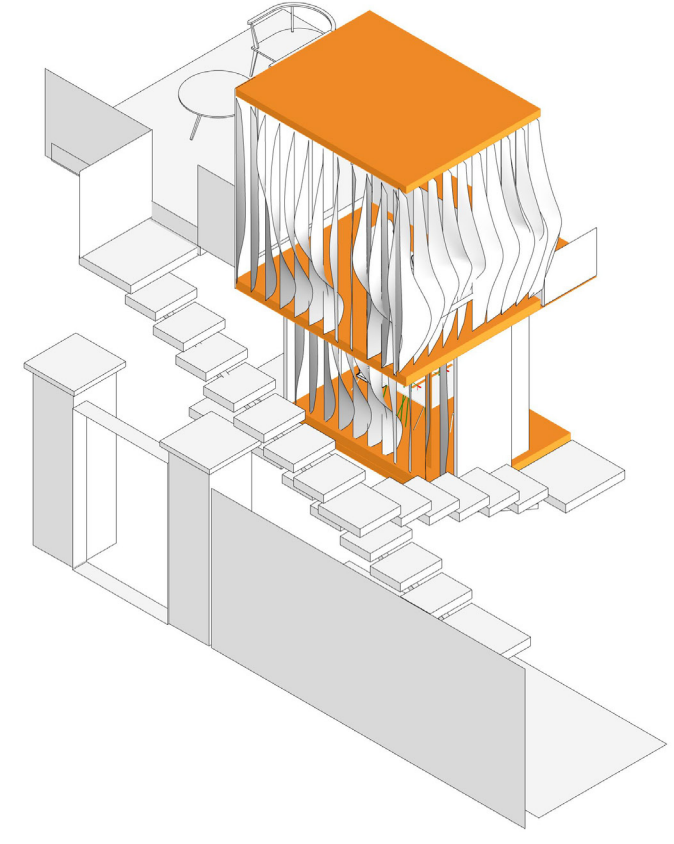
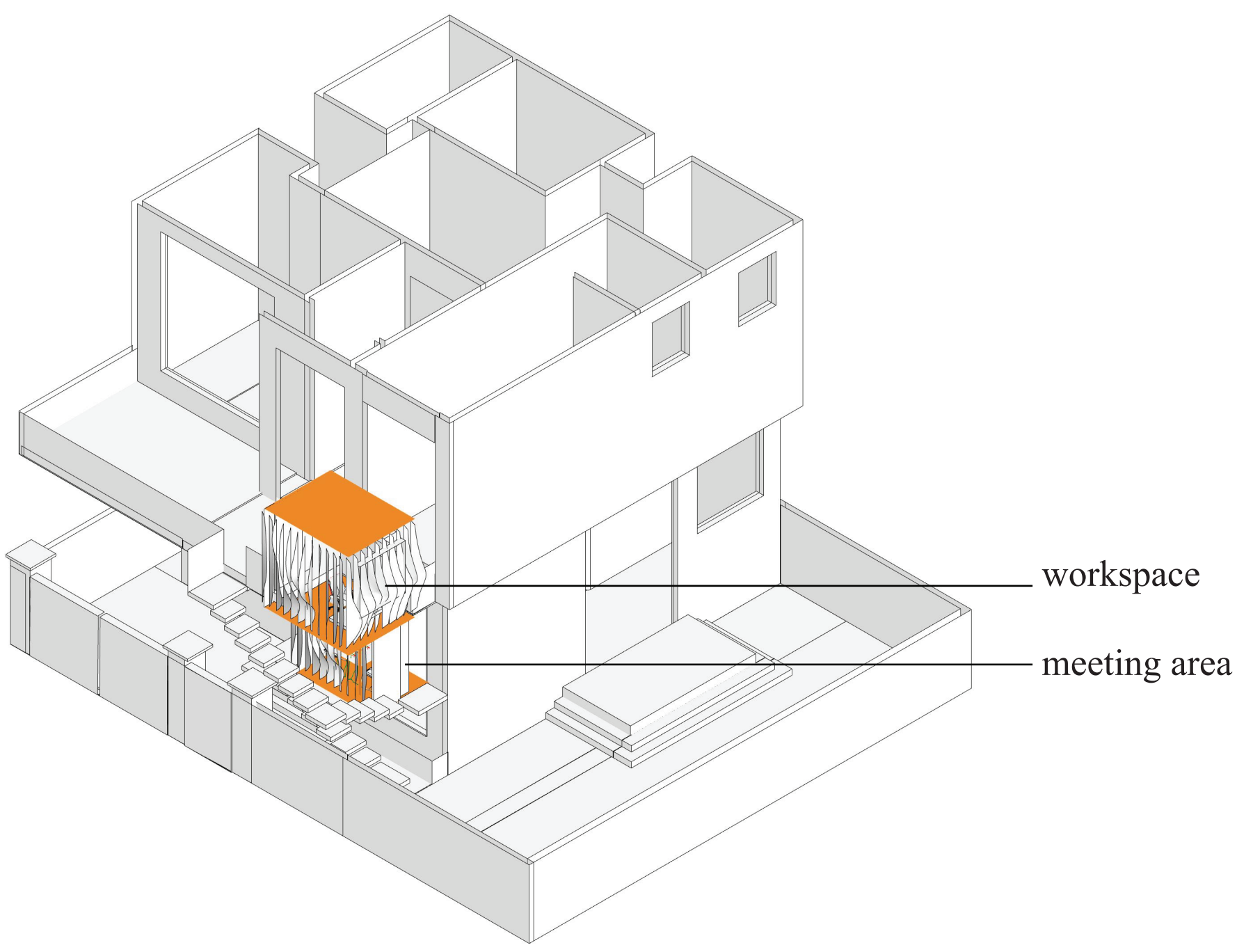

- cons :
- visual access of colleagues towards private house area.
 - no private workspace
 - no measures against covid situation taken
 - the window is fully exposed towards street, it is still exposed in one direction.

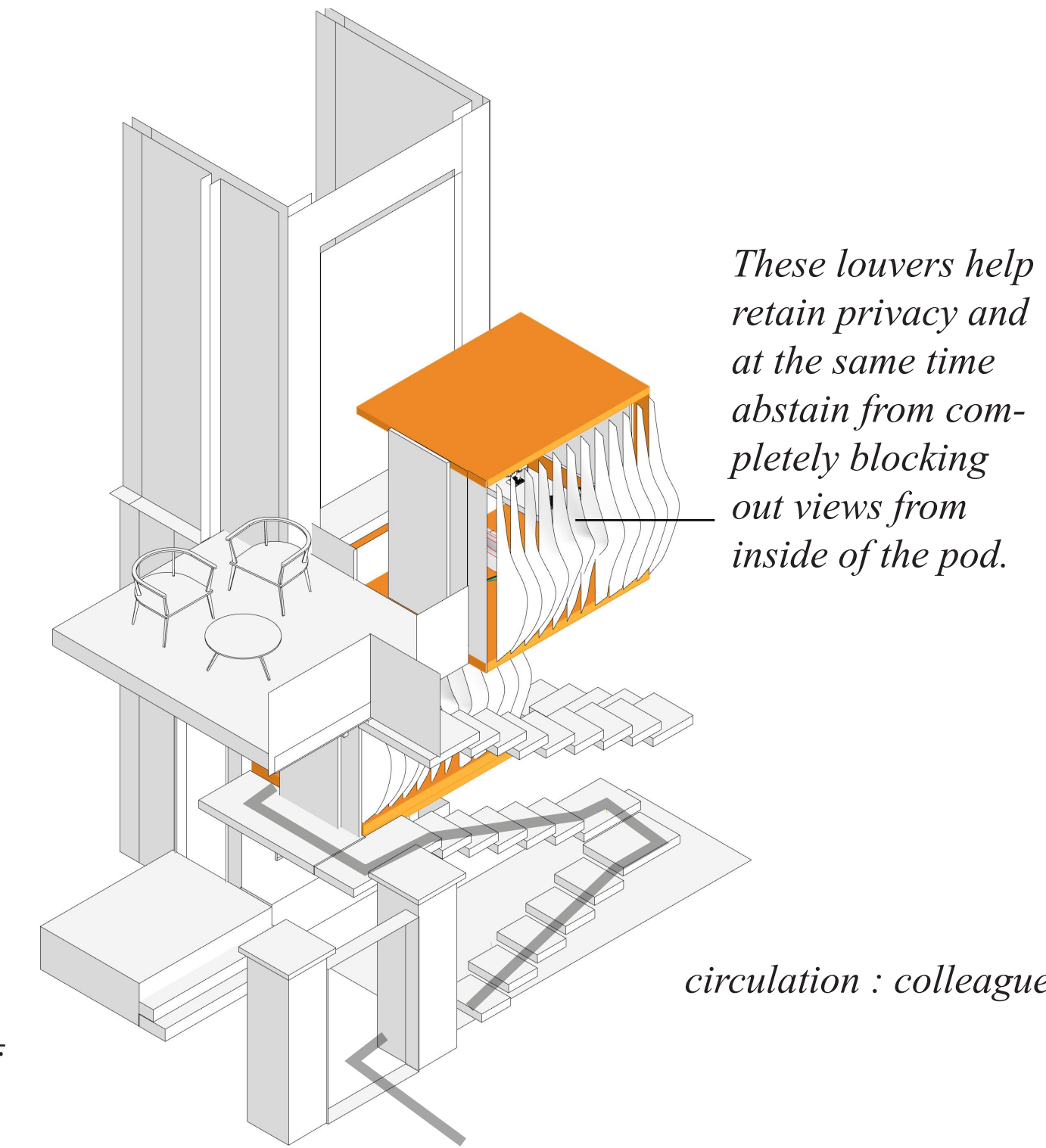

These louvers help retain privacy and at the same time abstain from completely blocking out views from inside of the pod.

circulation : colleagues

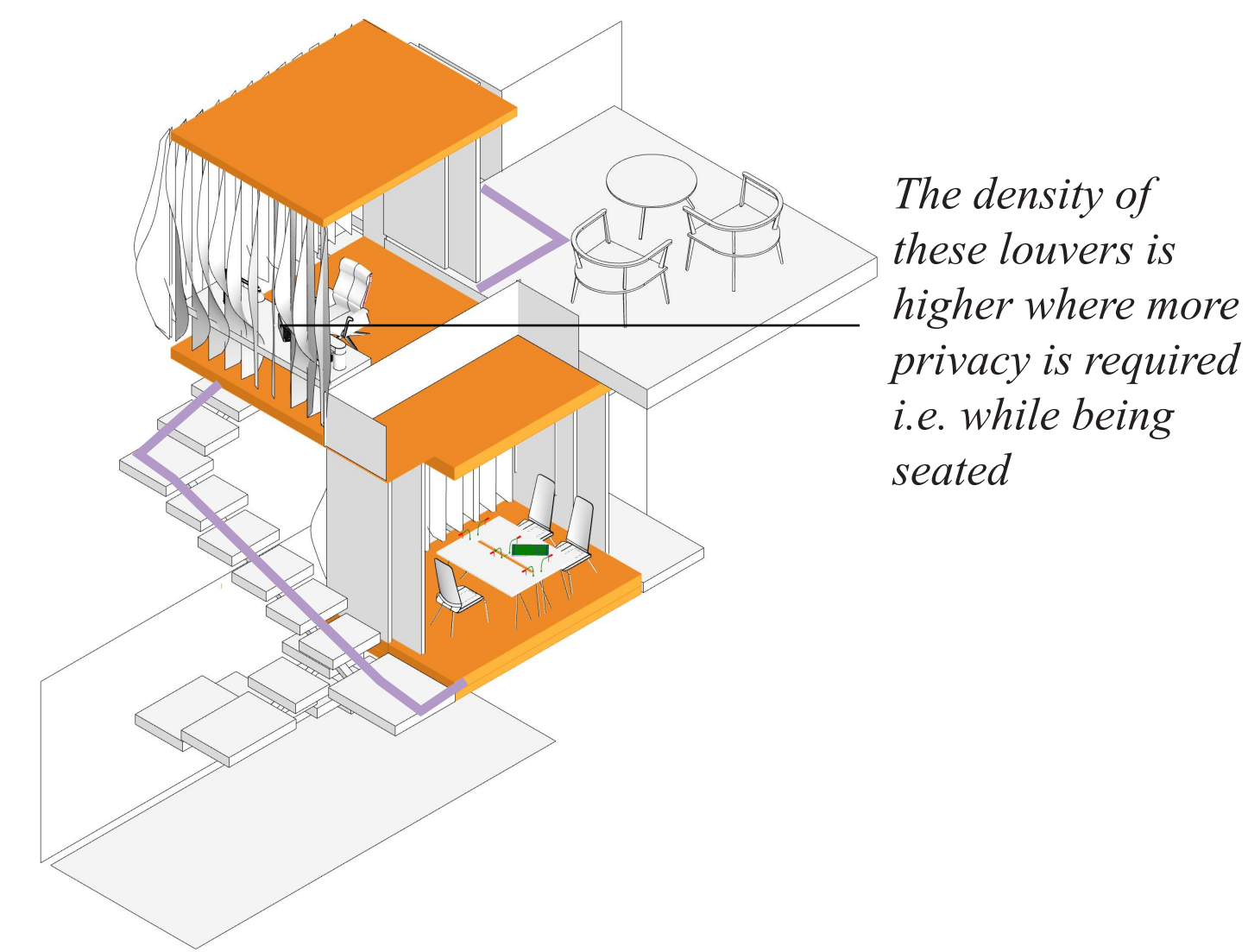

The density of these louvers is higher where more privacy is required i.e. while being seated

circulation : client

circulation of client from his room to workspace

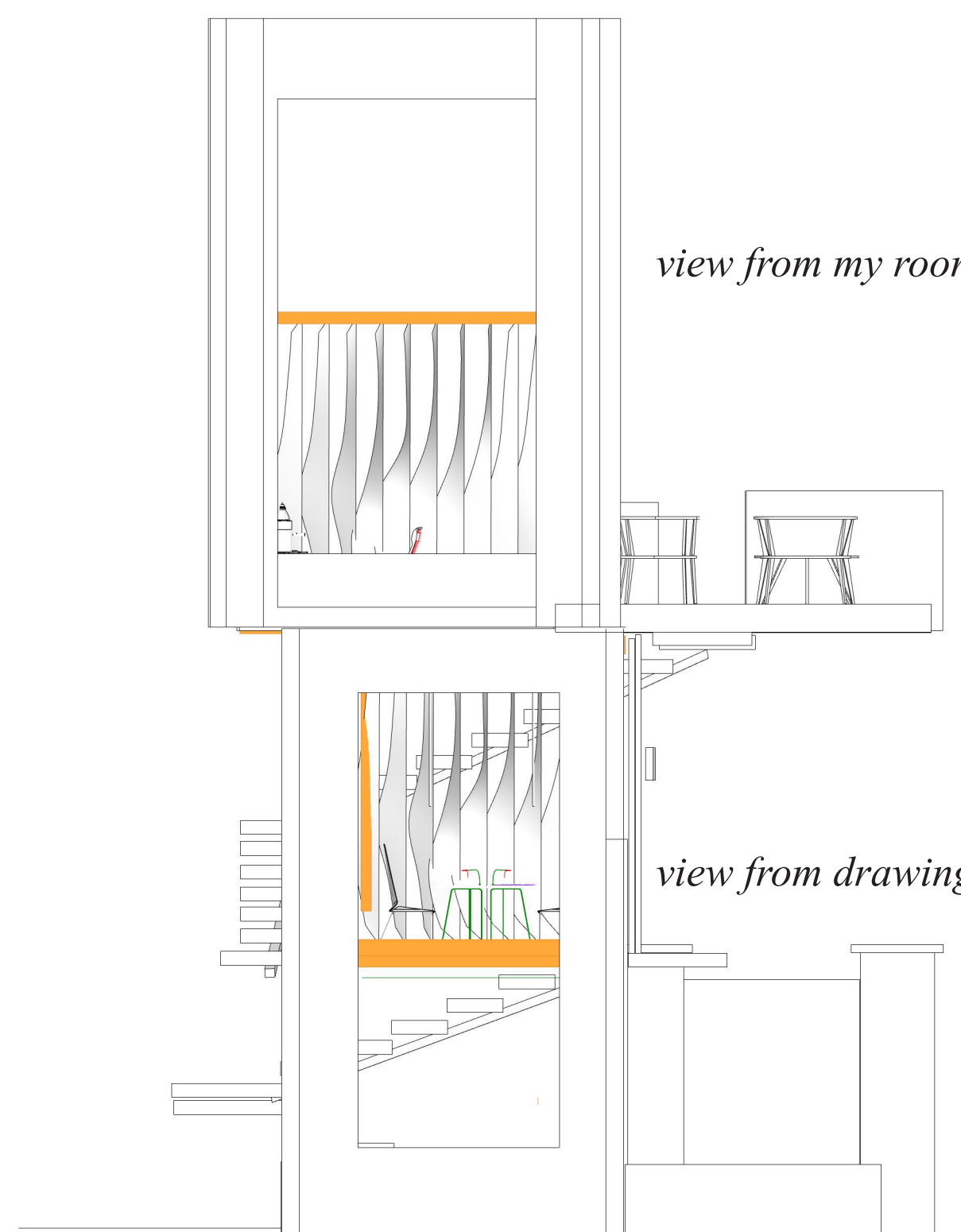
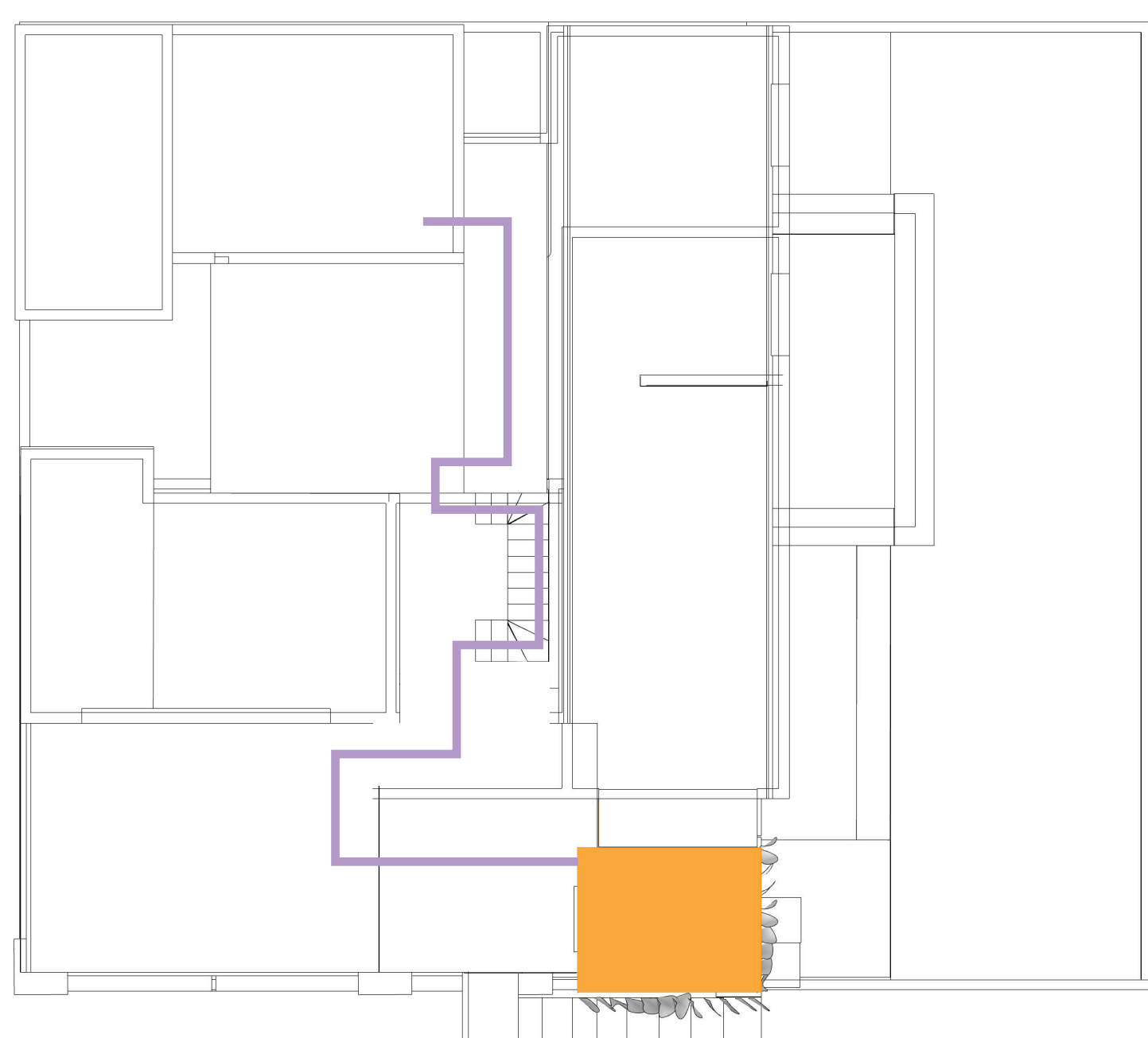

view from my room

view from drawing room



using point attractors for required visual access spots

