

AGA KHAN WALK REVITALIZATION PROJECT BASEMENT ENTRANCE DETAIL DESIGN

IDENTICAL ENTRANCE TO ALL THE SECTORS

The space is open to sky to allow views into the development for all pedestrians passing by. For universal access, a ramp of ratio 1:12 is provided. Between the ramp and stairs, a shaded stair sit has been provided for pedestrians to rest on. To make the ramp more appealing, green spaces on either side have been incorporated.

RESTAURANTS

Most are extensions of the existing restaurants in the surrounding buildings have been provided to attract their clients into the development and to bring more activities from the buildings into the street.

WASTE MANAGEMENT AND RECYCLING

Three different dustbins have been placed for disposing different types of wastes.

DRAINAGE

Drainage channels have been placed at designated areas and the floor slab designed to slope towards the drainage channels. Sump pit and sump pump have also been incorporated in my design to pump water into the underground water tank



3D PERSPECTIVE OF THE ENTRANCE

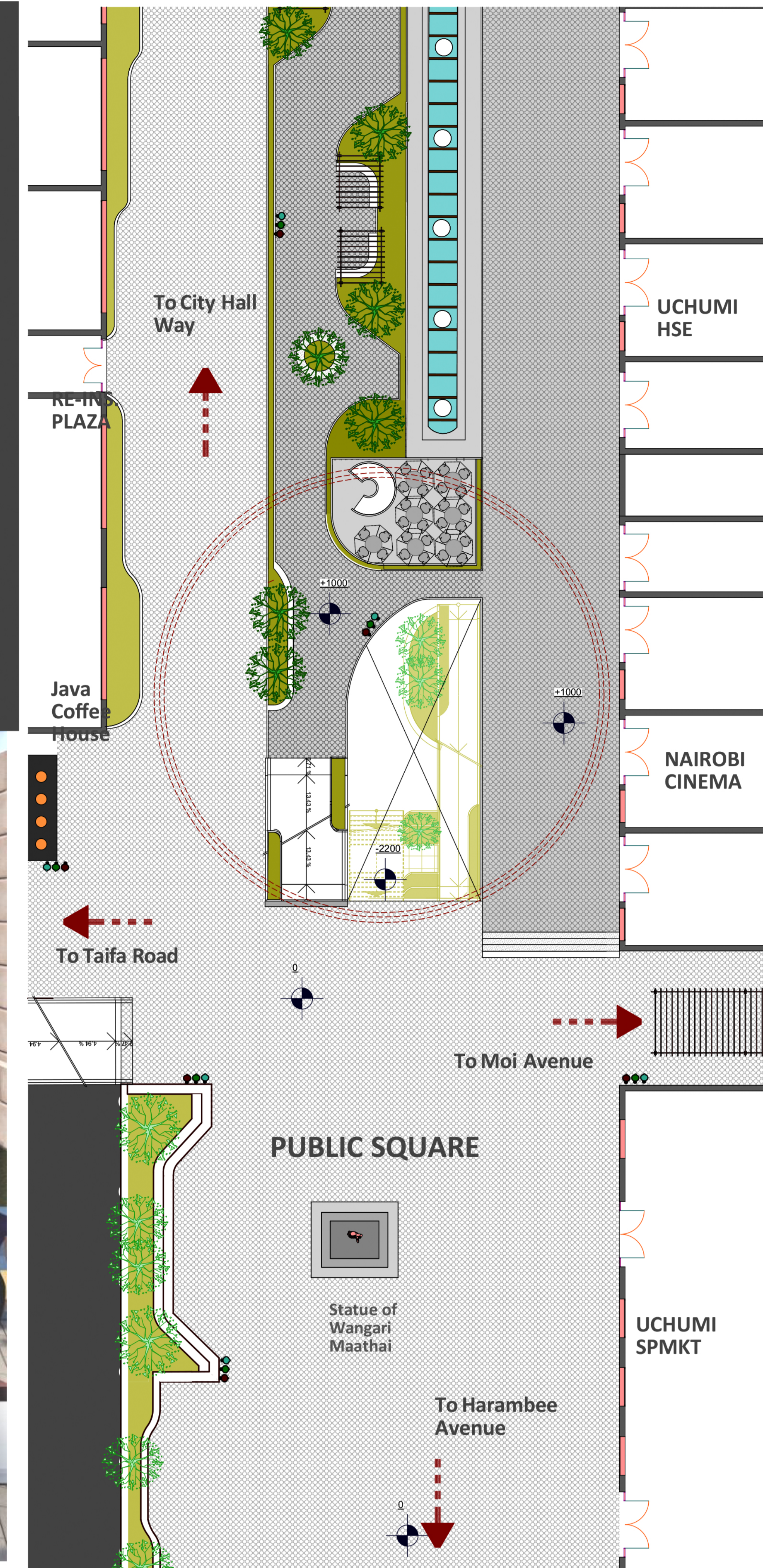

DETAIL CONTEXT PLAN 1:200

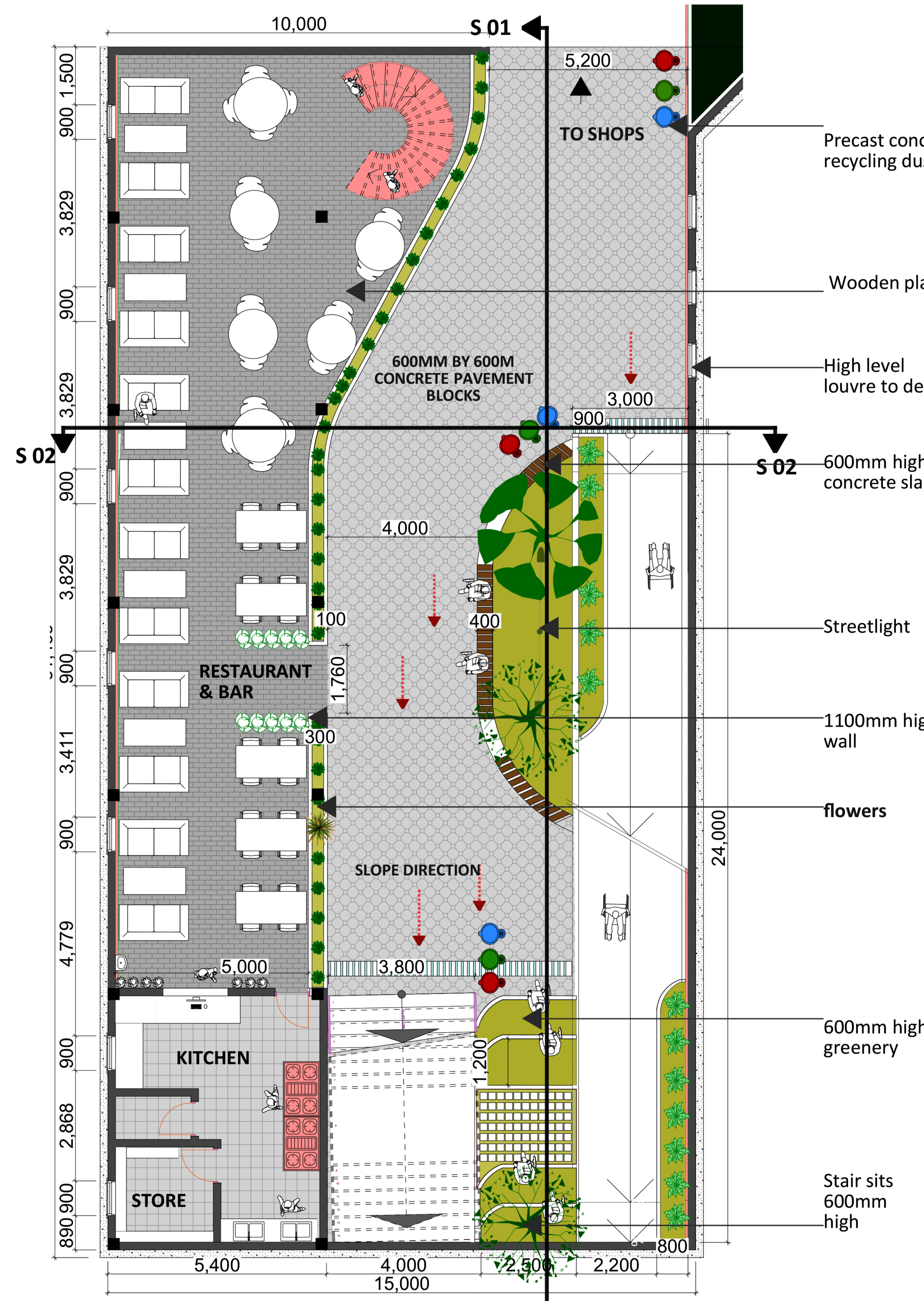

BASEMENT PLAN 1:50

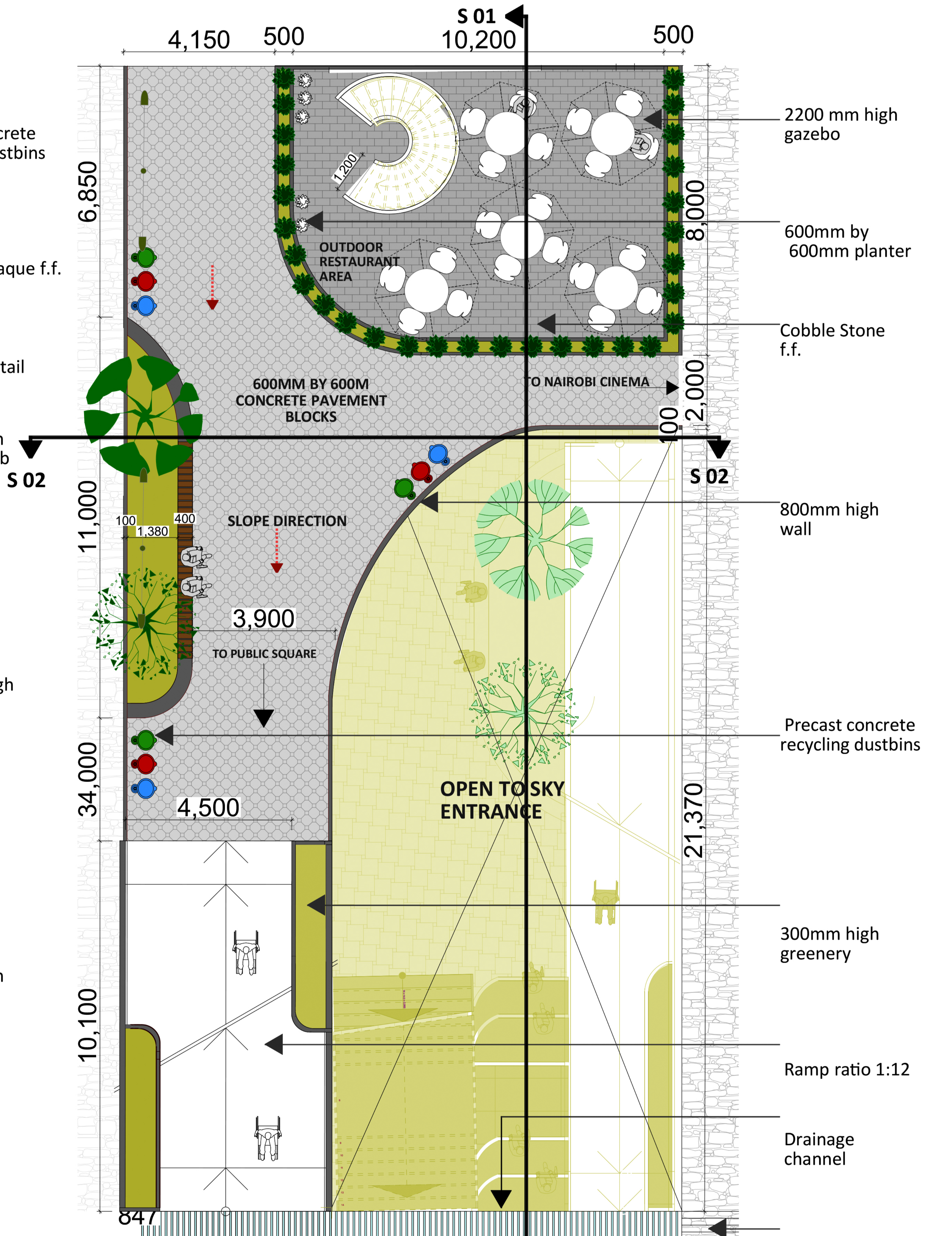

UPPER GROUND PLAN 1:50

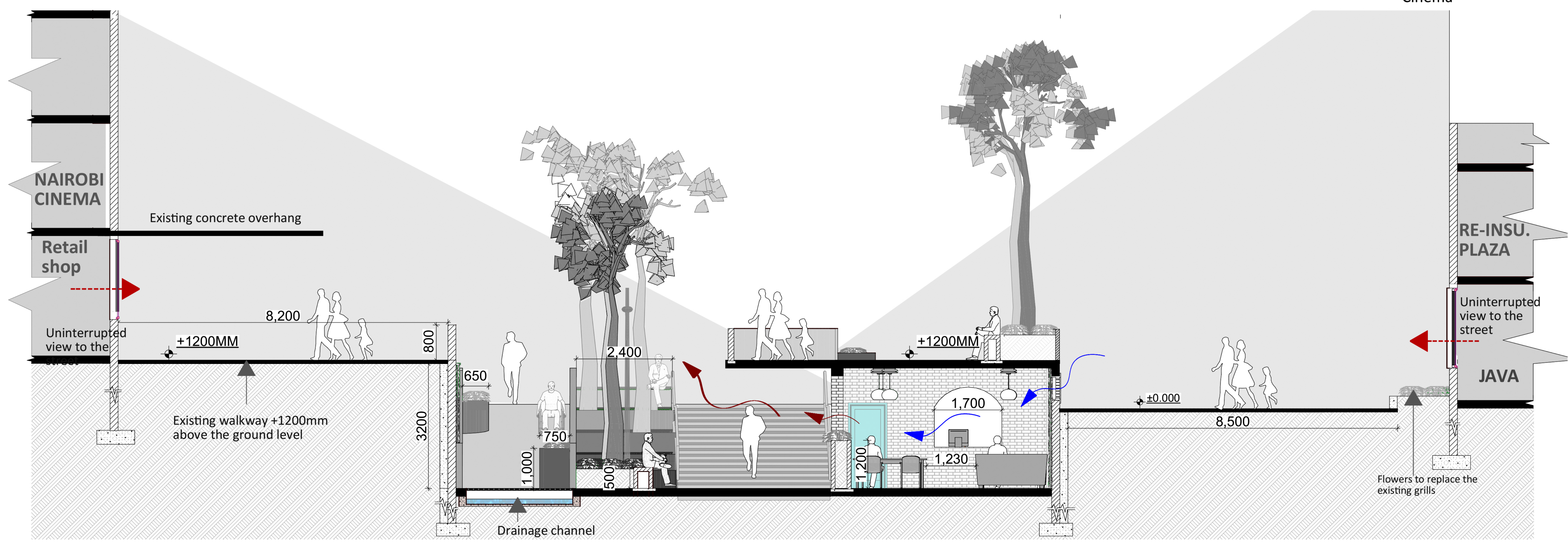

SECTION 02 SCALE 1:50